

PERSONAL NAVIGATOR

All Ashore: 8:30 am All Aboard: 4:45 pm
Evening Attire: Pirate or Cruise Casual

WEATHER | Today: Sunny
FORECAST | High: 76°F/24°C

TUESDAY, MAY 8, 2018

CABO SAN LUCAS, MEXICO

Morning	8:30	8:45	9:00	9:15	9:30	9:45	10:00	10:15	10:30	10:45	11:00	11:15	11:30	11:45	12:00	12:15	12:30	12:45	1:00	1:15	1:30	
FUNNEL VISION	The Aristocats (G) Open Captioning Funnel Vision						The Emperor's New Groove (G) Open Captioning Funnel Vision						The Little Mermaid (G) Open Captioning Funnel Vision						Robin Hood (G) Funnel Vision			
BUENA VISTA THEATRE	A Wrinkle in Time (PG) Duration: 1 Hour 49 Minutes																					
CHARACTERS	Hook & Smee Lobby Atrium (P)		Cinderella Lobby Atrium (S)		Mickey Lobby Atrium (P)		Ariel Lobby Atrium (S)		Minnie Lobby Atrium (P)													
FUN FOR ALL AGES	Good Morning Disney Wonder Channel 22-1 Repeated 6:00am - 12:00 pm				Toddler Time Promenade Lounge				Toddlerin' for Fun Oceaneer Club				Disney Trivia Promenade Lounge		Putting it Together Oceaneer Club		Crafts: Rainbow Mobile Promenade Lounge		Pictionary Challenge Promenade Lounge		Toddler Time Promenade Lounge	
ADULTS	Friends of Bill W. Cadillac Lounge						Informal Card Play Crown & Fin Pub						Crafts: Buttons Crown & Fin Pub									
VIBE 14-17 YEARS OLD	Youth Activities Open House Promenade Lounge											Scavenger Hunt Promenade Lounge				Craft Corner Promenade Lounge						
EDGE 11-14 YEARS OLD	Youth Activities Open House Promenade Lounge											Scavenger Hunt Promenade Lounge		Game Challenge Promenade Lounge		Animation Antics Promenade Lounge						
OCEANEER LAB 3-12 YEARS OLD	Cartoon Time Promenade Lounge				Pirate Crafts Promenade Lounge				Animation Antics Promenade Lounge				Lunch Promenade Lounge		Youth Activities Open House Promenade Lounge							
OCEANEER CLUB 3-12 YEARS OLD	Open House Promenade Lounge				Toddlerin' for Fun Oceaneer Club		Youth Activities Open House Promenade Lounge		Putting it Together Oceaneer Club		Youth Activities Open House Promenade Lounge											

Afternoon	1:45	2:00	2:15	2:30	2:45	3:00	3:15	3:30	3:45	4:00	4:15	4:30	4:45	5:00	5:15	5:30	5:45	6:00	6:15	6:30	6:45					
FUNNEL VISION	Tinker Bell (G) Open Captioning Funnel Vision						Peter Pan (G) Open Captioning Funnel Vision						Star Wars Rebels: Disney Channel XD (G) Funnel Vision													
BUENA VISTA THEATRE	Avengers: Infinity War (PG)-13 Open Captioning Duration: 2 Hours 36 Minutes																		Coco (PG) Duration: 1 Hour 49 Minutes							
CHARACTERS			Pluto Gazebo DK 9		Mickey DKS Mid (S)		Goofy Lobby Atrium (P)		Mickey DKS Mid (S)		Chip & Dale DKS Mid (S)		Tinker Bell DK4 Mid (S)		Stitch DKS Mid (S)		Hook & Smee Lobby Atrium (P)		Chip & Dale DKS Mid (S)		Minnie DKS Mid (S)					
FUN FOR ALL AGES	Who Am I? Promenade Lounge		Family Karaoke Promenade Lounge		Pirate Trivia Promenade Lounge		Pirate Crafts Promenade Lounge		Bingo Pre Sales Promenade Lounge		Pirate Double Up BINGO Promenade Lounge		Mellow Beatles with Supernova Duo Promenade Lounge		The Amazing Illusions of DAVID DAVINCI Walt Disney Theatre		Animation Cells Disney's Oceaneer Lab		Lava Flow Disney's Oceaneer Lab		Toddler Time Promenade Lounge		Game Show: The Feud Promenade Lounge		Pirate Crafts Promenade Lounge	
ADULTS	Animation Class Crown & Fin Pub				Art of The Theme Show Tour Palo				Pub Quiz Crown & Fin Pub		1820 Society: Ice Cream Social Eye Scream		Cruisin' Solo Gathering Cove Cafe													
VIBE 14-17 YEARS OLD	Invade Edge Promenade Lounge						Flash Mob Rehearsal Promenade Lounge						Youth Activities Open House Promenade Lounge													
EDGE 11-14 YEARS OLD	Invade Vibe Promenade Lounge						Flash Mob Rehearsal Promenade Lounge						Sports Deck Fun Promenade Lounge		Pirate Crafts Promenade Lounge											
OCEANEER LAB 3-12 YEARS OLD	Open House		Animation Antics Promenade Lounge		Open House		Lava Flow Disney's Oceaneer Lab		Youth Activities Open House Promenade Lounge				So You Want to be a Pirate? Promenade Lounge		Dinner Promenade Lounge											
OCEANEER CLUB 3-12 YEARS OLD	Treasure Hunt Promenade Lounge				S.H.I.E.L.D. Secret Agent 101 Promenade Lounge				MARVEL Super Hero Academy Avengers Assemble Promenade Lounge				Dinner Promenade Lounge													

Evening	7:00	7:15	7:30	7:45	8:00	8:15	8:30	8:45	9:00	9:15	9:30	9:45	10:00	10:15	10:30	10:45	11:00	11:15	11:30	11:45	12:00	
FUNNEL VISION	Muppet Treasure Island (G) Open Captioning Funnel Vision						Pirates in The Caribbean Deck Party Deck 9 Stage						Pirates of the Caribbean: The Curse of the Black Pearl (PG-13) Funnel Vision									
BUENA VISTA THEATRE	Coco (PG) Duration: 1 Hour 49 Minutes																		Star Wars: The Last Jedi (PG-13) Duration: 2 Hours 32 Minutes			
CHARACTERS	Hook & Smee Lobby Atrium (P)		Stitch DKS Mid (S)		Mickey Lobby Atrium (P)		Minnie DKS Mid (S)															
FUN FOR ALL AGES	A Pirate's Life for Me D Lounge		Family Dance Party Azure		The Amazing Illusions of DAVID DAVINCI Walt Disney Theatre		Cruise Staff DJ Deck 9 Stage		Pirates in the Caribbean Party! Deck 9 Stage		Pop Hits with Supernova Duo Promenade Lounge		Top 40 with Supernova Duo Promenade Lounge									
ADULTS	80's Music Trivia Crown & Fin Pub				Chilled Sounds with Ed Harvey Cadillac Lounge				Chilled Sounds with Ed Harvey Cadillac Lounge		Music Video Dance Party Azure		Krazy Karaoke Azure		Cruise Staff DJ Azure							
VIBE 14-17 YEARS OLD	Sports Deck Fun Promenade Lounge						Pirate Crafts Promenade Lounge						Pirate Prep Promenade Lounge									
EDGE 11-14 YEARS OLD	Open House		Tween You & I Super Spin Promenade Lounge		Open House		Pirate Prep Promenade Lounge		Deck Party Promenade Lounge		Heroes and Villains Promenade Lounge		A Pirate's Life For Me Promenade Lounge									
OCEANEER LAB 3-12 YEARS OLD	Pirate Prep Promenade Lounge				A Pirate's Life For Me Promenade Lounge				Pirate Games Promenade Lounge		Youth Activities Open House Promenade Lounge											
OCEANEER CLUB 3-12 YEARS OLD	Midway and the Roadster Racers - Cruise Line Cup Promenade Lounge				Pirate Crafts Promenade Lounge				Space Ranger Training Promenade Lounge				Wii Challenge Promenade Lounge		Pirate Games Promenade Lounge							

DRINK OF THE DAY
Sunkin' Treasure (Alcoholic)
Parrot Song (Non-Alcoholic)

Hold along the dotted lines and take me with you so you don't miss any of the fun!

DISNEY CRUISE LINE
A non-secured program with activities for families, adults and children to enjoy together.

TUESDAY, MAY 8, 2018 - CABO SAN LUCAS, MEXICO



The Amazing Illusions of David DaVinci

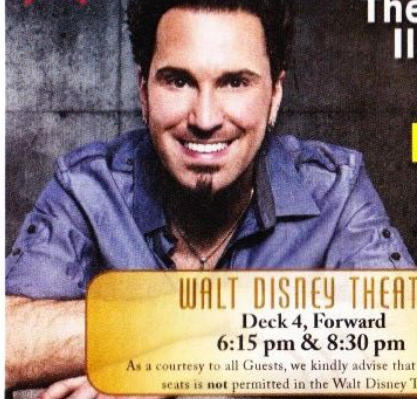

WALT DISNEY THEATRE

Deck 4, Forward
6:15 pm & 8:30 pm

As a courtesy to all Guests, we kindly advise that the saving of seats is **not** permitted in the Walt Disney Theatre.

Assistance is available at the entrance to the Walt Disney Theatre 30 minutes prior to show time.

Character Appearances

CAPTAIN HOOK & MR SMEE Lobby Atrium (P) 8:30 am, 4:45 pm & 7:30 pm	ARIEL Lobby Atrium (S) 9:15 am	STITCH DK5 Mid (S) 4:15 pm & 7:45 pm
JAKE - THE NEVERLAND PIRATE DK4 Mid (S) - 8:45 am	MINNIE MOUSE Lobby Atrium (P) 9:30 am DK5 Mid (S) 5:45 pm & 8:15 pm	GOOFOY Lobby Atrium (P) 4:15 pm & 5:15 pm DK4 Mid (S) - 8:00 pm
CINDERELLA Lobby Atrium (S) 8:45 am	PLUTO Gazebo DK 9 - 3:00 pm	PIRATES IN THE CARIBBEAN DECK PARTY Deck 9 Stage - 9:45 pm
MICKEY MOUSE Lobby Atrium (P) 9:00 am & 8:00 pm DK5 Mid (S) 3:45 pm & 4:45 pm	CHIP & DALE Gazebo DK 9 - 3:30 pm DK5 Mid (S) - 5:15 pm DK4 Mid (S) - 7:30 pm	
PRINCESS SOFIA DK4 Mid (S) - 9:15 am	TINKER BELL DK4 Mid (S) 4:00 pm & 5:30 pm	

(S) Starboard Side - (P) Port Side

For details of daily Disney character appearances, refer to the character line on your Navigator Grid, or the digital character board in the Lobby Atrium. Lines close 15 minutes after advertised start time.

SPECIALS OF THE DAY

Senses Spa & Salon - Biotec Facial

Our revolutionary facials address skin tone, blemishes and fine lines to transform the texture of the skin. The ultrasonic peel, massage and light therapy deliver a complexion that has never been smoother.

Stylish Watches Onboard

Visit White Caps and browse the wide selection of stylish watches available including popular brands such as TAG Heuer, Citizen, Tissot, and Invicta. White Caps, Deck 4, Forward.

Shutters - Photobook

Create a personalized storybook of your Disney Cruise. Please create your PhotoBook on a daily basis in Shutters, Deck 4, Aft. All orders need to be placed by 9:30 pm on the last night of the cruise.

SHIP DIRECTORY

YOUTH ACTIVITIES

DISNEY'S OCEANEER CLUB	DECK 5, MID	10:00 AM - 12:00 AM
DISNEY'S OCEANEER LAB	DECK 5, MID	8:00 AM - 10:30 PM
IT'S A SMALL WORLD NURSERY	DECK 5, AFT	8:00 AM - 11:00 PM
RESERVATIONS ONLY PRIOR TO 9:00 AM		
EDGE	DECK 9, MID	10:00 AM - 1:00 AM
VIBE	DECK 11, MID	11:00 AM - 2:00 AM

POOLS

Children under 12 years of age must have adult supervision in all pools.

AQUALAB	DECK 9, AFT	12:00 PM - 6:00 PM
DORY'S REEF	DECK 9, AFT	12:00 PM - 6:00 PM
GOOFOY'S POOL	DECK 9, MID	9:00 AM - 8:00 PM
TWIST 'N' SPOUT	DECK 9, AFT	12:00 PM - 6:00 PM
QUIET COVE POOL (18+)	DECK 9, FWD	8:00 AM - 11:00 PM

Please note, "selfie sticks" are not permitted in any aquatic area.

Complimentary pool vests are available for children to use in the pools onboard.

They are located on the pool deck.

RECREATION

CHILL SPA	DECK 9, FWD	8:00 AM - 10:00 PM
PORT ADVENTURES DESK	DECK 3, MID	8:00 AM - 10:00 AM 4:00 PM - 6:00 PM 7:00 PM - 8:30 PM
SENSSES FITNESS CENTER (18+)	DECK 9, FWD	6:00 AM - 10:00 PM
WIDE WORLD OF SPORTS DESK	DECK 10, FWD	24 HOURS

GENERAL INFORMATION

BUENA VISTA THEATRE	DECK 5, AFT	SHOWTIMES
CONNECT@SEA DESK	DECK 3, AFT	8:00 AM - 10:00 AM 4:00 PM - 6:00 PM 7:00 PM - 10:00 PM
DISNEY VACATION CLUB DESK	DECK 4, MID	5:30 PM - 10:00 PM
DISNEY VACATION PLANNING DESK	DECK 4, MID	8:30 AM - 10:00 AM 4:30 PM - 6:00 PM 7:30 PM - 9:00 PM

FUNNEL VISION	DECK 9, MID	SHOWTIMES
GUEST SERVICES	DECK 3, MID	24 HOURS
HAIR BRAIDING	DECK 9, MID	4:00 PM - 6:00 PM
MEDICAL HEALTH CENTER	DECK 1, FWD	9:30 AM - 11:00 AM 4:30 PM - 7:00 PM
PORT SHOPPING DESK	DECK 3, MID	7:00 PM - 8:30 PM
PRELUDES	DECK 4, FWD	SHOWTIMES
SENSSES SPA AND SALON	DECK 9, FWD	8:00 AM - 10:00 PM
SHUTTERS PHOTO GALLERY	DECK 4, AFT	5:30 PM - 10:00 PM
WALT DISNEY THEATRE	DECK 4, FWD	SHOWTIMES

SHOPPING

ART GALLERY	DECK 4, MID	7:00 PM - 8:00 PM
BIBBIDI BOBBIDI BOUTIQUE	DECK 10, FWD	9:00 AM - 9:00 PM
MICKEY'S MAINSAIL	DECK 4, FWD	5:30 PM - 11:00 PM
SEA TREASURES	DECK 3, FWD	6:30 PM - 10:00 PM
WHITE CAPS	DECK 4, FWD	5:30 PM - 11:00 PM

DUE TO PORT REGULATIONS, WHEN THE SHIP IS DOCKED, THE STORES MUST REMAIN CLOSED.



TIME ZONE CHANGE

Remember to turn your clocks **BACK 1 HOUR** upon retiring on **TUESDAY** evening, or first thing **WEDNESDAY** morning.

Verandah Safety

Please do not leave any personal items on your verandah that may be blown overboard or present a fire hazard if left unattended. Guests should not sit, lean or climb on the railing or leave children unattended on the verandah. Do not open the verandah and stateroom doors simultaneously as this may create a wind effect and could cause the doors to slam unexpectedly.

Environmental Message

With Disney's commitment to the environment, please refrain from throwing anything over the ship's side. Thank you!

Sunscreen/Insect Repellent Advisory

Use sunscreen first and protect against mosquito bites and related illnesses by applying insect repellent on top of sunscreen when going ashore. Insect repellent is available for purchase in White Caps.

Smoking

For the comfort of our guests, the following areas are designated as smoking areas:

- Deck 9 Forward, Port Side
- Deck 4, Starboard Side from 6:00 pm to 6:00 am only (all of Deck 4 is non-smoking from 6:00 am to 6:00 pm)

Smoking is prohibited inside all guest staterooms and on stateroom verandahs. Guests found smoking in their staterooms or on their verandahs will be charged a \$250 stateroom recovery fee.

DINING & LOUNGES

BREAKFAST

CABANAS	DECK 9, AFT	7:00 AM - 10:15 AM
DAISY'S DE LITES	DECK 9, AFT	6:30 AM - 8:30 AM
TRITON'S (A-La CARTE)	DECK 3, MID	8:00 AM - 9:30 AM

LUNCH

CABANAS	DECK 9, AFT	11:45 AM - 2:00 PM
DAISY'S DE LITES	DECK 9, AFT	10:30 AM - 6:00 PM
PETE'S BOILER BITES	DECK 9, AFT	10:30 AM - 6:00 PM
PINOCCHIO'S PIZZERIA	DECK 9, MID	10:30 AM - 6:00 PM
TRITON'S (A-La CARTE)	DECK 3, MID	12:00 PM - 1:30 PM

DINNER

ANIMATOR'S PALATE	DECK 4, AFT	5:45 PM & 8:15 PM
CABANAS TABLE SERVICE	DECK 9, AFT	6:30 PM - 8:30 PM
PALO (18+)	DECK 10, AFT	6:00 PM - 8:30 PM
PETE'S BOILER BITES	DECK 9, AFT	6:00 PM - 9:30 PM
TIANA'S PLACE	DECK 3, AFT	5:45 PM & 8:15 PM
TRITON'S	DECK 3, MID	5:45 PM & 8:15 PM

LATE NIGHT SNACKS

CABANAS PIRATE BUFFET	DECK 9, AFT	10:30 PM - 11:15 PM
PINOCCHIO'S PIZZERIA	DECK 9, MID	9:30 PM - 12:00 AM

ADDED FEATURES

BEVERAGE STATION	DECK 9, AFT, PORT SIDE	24 HOURS
EYE SCREAM	DECK 9, MID	10:30 AM - 11:00 PM
ROOM SERVICE	DIAL 4330	24 HOURS

ENTERTAINMENT - LOUNGES - BARS

Adults must be 21 and older to consume alcoholic beverages.

AZURE (18+ AFTER 9:00 PM)	DECK 3, FWD	7:30 PM - 1:30 AM
CADILLAC LOUNGE (18+)	DECK 3, FWD	6:00 PM - 12:00 AM
COVE CAFE (18+)	DECK 9, MID	6:30 AM - 12:00 AM
CROWN & FIN PUB (18+ AFTER 9:00 PM)	DECK 3, FWD	3:00 PM - 12:00 AM
D LOUNGE	DECK 4, MID	SHOWTIMES
PINOCCHIO'S PIZZERIA	DECK 9, MID	10:00 AM - 12:00 AM
PRELUDES	DECK 4, FWD	SHOWTIMES
PROMENADE LOUNGE	DECK 3, AFT	7:30 AM - 12:00 AM
SIGNALS (18+)	DECK 9, FWD	10:00 AM - 10:30 PM
SULLY'S SIPS	DECK 9, MID	7:00 AM - 6:00 PM

Public Health Advisory: Consuming raw or under-cooked meats, poultry, seafood, shellfish, or eggs may increase your risk for food borne illness, especially if you have certain medical conditions.

SAFETY ASHORE INFORMATION

While you will find many great experiences ashore, please remain vigilant about your personal safety and the safety of your belongings. As in any large urban tourist destination, you'll want to take some basic precautions to make the most of your time ashore.

- Be aware of your surroundings at all times. Avoid short cuts, narrow alleys and poorly lit streets.
- Avoid wandering from the main shopping and tourist areas into unfamiliar territory. If venturing out independently have a plan, use only licensed taxi operators.
- Identity/Credit Card theft can occur anywhere. Please remain vigilant in monitoring the safe keeping of your personal information.
- Leave valuables in your room safe and avoid carrying large amounts of cash. Exercise caution when using ATMs. Cameras and handbags should be carried close to your body or concealed out of sight.
- Leave air transportation tickets and other travel documents in your room safe. When going ashore, each adult is required to carry a Driver's license, passport or other government-issued photo ID.
- Note: Some ports may require guests to carry passports ashore.
- Most crimes are easier to commit in dark unlit areas. When going ashore at night, please be extra vigilant about your personal safety.

All Ashore: Approx. 8:30 am

All Aboard: 4:45 pm

SHIP'S AGENT IN CABO SAN LUCAS

Guillermo Lopez Lescuran Condominios,
Omar Leyva, Dept 401 Col El Medando
CP 23410; Tel: 011 52 624 105 0322

IMPORTANT NUMBERS

Fire/Security: 7-3001
Medical Emergency: 7-3000
Health Center: 7-1927