

# PERSONAL NAVIGATOR



TUESDAY, APRIL 24, 2018

All Ashore: 8:30 am Last Tender: 4:45 pm  
Evening Attire: Pirate or Cruise Casual

WEATHER | Today: Partly Sunny  
FORECAST | High: 78°F/26°C

CABO SAN LUCAS, MEXICO

Morning	8:30	8:45	9:00	9:15	9:30	9:45	10:00	10:15	10:30	10:45	11:00	11:15	11:30	11:45	12:00	12:15	12:30	12:45	1:00	1:15	1:30					
FUNNEL VISION	The Aristocats (G)  Open Captioning Funnel Vision						The Emperor's New Groove (G)  Open Captioning Funnel Vision						The Little Mermaid (G)  Open Captioning Funnel Vision													
BUENA VISTA THEATRE	Guardians of the Galaxy Vol. 2 (PG-13) Duration: 2 Hours 16 Minutes																									
CHARACTERS	Hook & Snee Lobby Atrium (P)		Goofy Lobby Atrium (P)		Jake DK4 Mid (S)		Sofia DK4 Mid (S)																			
FUN FOR ALL AGES	Good Morning Disney Wonder Channel 22-1 Repeated 6:00am - 12:00 pm						Toddlerin' for Fun Oceaneer Club			Disney Trivia Promenade Lounge			Putting it Together Oceaneer Club			Crafts: Door Hangers Promenade Lounge			Pictionary Challenge Promenade Lounge							
ADULTS	Friends of Bill W. Cadillac Lounge						Informal Card Play Crown & Fin Pub						Crafts: Buttons Crown & Fin Pub													
VIBE 14-17 YEARS OLD	Youth Activities Open House												Scavenger Hunt			Craft Corner										
EDGE 11-14 YEARS OLD	Youth Activities Open House												Scavenger Hunt			Game Challenge			Animation Antics							
OCEANEER LAB 3-12 YEARS OLD	Cartoon Time			Pirate Crafts			Animation Antics			Lunch			Youth Activities Open House													
OCEANEER CLUB 3-12 YEARS OLD	Open House			Toddlerin' for Fun			Open House			Putting it Together			Open House													

Afternoon	1:45	2:00	2:15	2:30	2:45	3:00	3:15	3:30	3:45	4:00	4:15	4:30	4:45	5:00	5:15	5:30	5:45	6:00	6:15	6:30	6:45			
FUNNEL VISION	Robin Hood (G)  Open Captioning Funnel Vision						Tinker Bell (G)  Open Captioning Funnel Vision						Peter Pan (G)  Open Captioning Funnel Vision											
BUENA VISTA THEATRE	Beauty and the Beast (2017) (PG)  Open Captioning Duration: 2 Hours 9 Minutes																							
CHARACTERS	Tinker Bell DK4 Mid (S)						Goofy Lobby Atrium (P)		Mickey DK5 Mid (S)		Chip & Dale DK4 Mid (S)		Tinker Bell DK5 Mid (S)		Stitch DK5 Mid (S)		Hook & Snee Lobby Atrium (P)		Goofy Lobby Atrium (P)		Minnie DK5 Mid (S)			
FUN FOR ALL AGES	Who Am I? Promenade Lounge			Family KARAOKE D Lounge			Pirate Trivia Promenade Lounge			Pirate Crafts Promenade Lounge			Bingo Pre Sales			Pirate Double Up BINGO Azure			Mellow Beatles with Supernova Duo Promenade Lounge			The Magic & Comedy of DANNY BUCKLER Walt Disney Theatre		
ADULTS	Animation Cells Disney's Oceaneer Lab			Gasses in Action Disney's Oceaneer Lab			Toddler Time Promenade Lounge			Game Show: The Feud Promenade Lounge			Acoustic Sounds with Ed Harvey Lobby Atrium			Pirate Crafts Promenade Lounge								
VIBE 14-17 YEARS OLD	Invade Edge						Flash Mob Rehearsal						Youth Activities Open House											
EDGE 11-14 YEARS OLD	Invade Vibe						Flash Mob Rehearsal						Sports Deck Fun			Pirate Crafts								
OCEANEER LAB 3-12 YEARS OLD	Open House			Animation Cells			Open House			Gasses in Action			Open House			So You Want to be a Pirate?			Dinner					
OCEANEER CLUB 3-12 YEARS OLD	Treasure Hunt						S.H.I.E.L.D. Secret Agent 101						Pirate Crafts			Dinner								

Evening	7:00	7:15	7:30	7:45	8:00	8:15	8:30	8:45	9:00	9:15	9:30	9:45	10:00	10:15	10:30	10:45	11:00	11:15	11:30	11:45	12:00									
FUNNEL VISION	Muppet Treasure Island (G)  Open Captioning Funnel Vision						Pirates IN The Caribbean Deck Party Deck 9 Stage						Pirates of the Caribbean: The Curse of the Black Pearl (PG-13) Funnel Vision																	
BUENA VISTA THEATRE	A Wrinkle in Time (PG) Duration: 1 Hour 49 Minutes																													
CHARACTERS	Hook & Snee Lobby Atrium (P)		Stitch DK5 Mid (S)		Mickey Lobby Atrium (P)		Minnie DK5 Mid (S)		Chip & Dale DK4 Mid (S)		Goofy DK4 Mid (S)																			
FUN FOR ALL AGES	A PIRATE'S LIFE FOR ME D Lounge			The Magic & Comedy of DANNY BUCKLER Walt Disney Theatre			Cruise Staff DJ Deck 9 Stage			Pirates IN the Caribbean Party! Deck 9 Stage			Night at the Movies with Oleg Kotyuk Lobby Atrium																	
ADULTS	Family Dance Party Azure						Pirate Crafts Promenade Lounge			Top 40 with Supernova Duo Promenade Lounge			Classical Piano Hits with Oleg Kotyuk Cadillac Lounge			Music Video Dance Party Azure			KRAZY KARAOKE Azure			Cruise Staff DJ Azure								
VIBE 14-17 YEARS OLD	Sports Deck Fun						Pirate Crafts			Pirate Prep			Deck Party			Heroes and Villains			A Pirate's Life For Me											
EDGE 11-14 YEARS OLD	Open House			Tween You & I Super Spin			Open House			Pirate Prep			Deck Party			Heroes and Villains			A Pirate's Life For Me											
OCEANEER LAB 3-12 YEARS OLD	Pirate Prep						A Pirate's Life For Me			Pirate Games			4th Pigs Pasta Palace			Pathfinders														
OCEANEER CLUB 3-12 YEARS OLD	Mickey and the Roadster Racers - Cruise Line Cup						MARVEL Super Hero Academy Avengers Assemble			Space Ranger Training			Parachute Games																	

DRINK OF THE DAY  
Sunken Treasure (Alcoholic)  
Parrot Song (Non-Alcoholic)

FOLD

Fold along the dotted lines and take me with you so you don't miss any of the fun!

FOLD

YOUTH ACTIVITIES OPEN HOUSE  
A non-secured program with activities for families, adults and children to enjoy together.

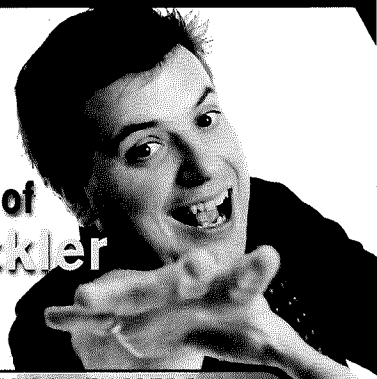

# Featuring The Magic & Comedy of Danny Buckler

## WALT DISNEY THEATRE

Deck 4, Forward  
6:15 pm & 8:30 pm

As a courtesy to all Guests, we kindly advise that the saving of seats is not permitted in the Walt Disney Theatre.

Assistance is available at the entrance to the Walt Disney Theatre 30 minutes prior to show time.

## Character Appearances

<b>CAPTAIN HOOK &amp; MR SMEE</b> Lobby Atrium (P) 8:30 am, 4:45 pm & 7:30 pm	<b>TINKER BELL</b> DK4 Mid (S) 4:00 pm & 5:30 pm	<b>MINNIE MOUSE</b> DK5 Mid (S) 5:45 pm & 8:15 pm
<b>JAKE - THE NEVERLAND PIRATE</b> DK4 Mid (S) 8:45 am	<b>STITCH</b> DK5 Mid (S) 4:15 pm & 7:45 pm	<b>PIRATES IN THE CARIBBEAN DECK PARTY</b> Deck 9 Stage 9:45 pm
<b>GOOFY</b> Lobby Atrium (P) 9:00 am, 4:15 pm & 5:15 pm DK4 Mid (S) 8:00 pm	<b>MICKEY MOUSE</b> DK5 Mid (S) 4:45 pm Lobby Atrium (P) 8:00 pm	
<b>PRINCESS SOFIA</b> DK4 Mid (S) 9:15 am	<b>CHIP &amp; DALE</b> DK5 Mid (S) 5:15 pm DK4 Mid (S) 7:30 pm	

(S) Starboard Side - (P) Port Side

For details of daily Disney character appearances, refer to the character line on your Navigator Grid, or the digital character board in the Lobby Atrium. Lines close 15 minutes after advertised start time.

## SPECIALS OF THE DAY

### Senses Spa & Salon - Biotec Facial

Our revolutionary facials address skin tone, blemishes and fine lines to transform the texture of the skin. The ultrasonic peel, massage and light therapy deliver a complexion that has never been smoother.

### Stylish Watches Onboard

Visit White Caps and browse the wide selection of stylish watches available including popular brands such as TAG Heuer, Citizen, Tissot, and Invicta. White Caps, Deck 4, Forward.

### Shutters - Photobook

Create a personalized storybook of your Disney Cruise. Please create your PhotoBook on a daily basis in Shutters, Deck 4, Aft. All orders need to be placed by 9:30 pm on the last night of the cruise.

## SHIP DIRECTORY

### YOUTH ACTIVITIES

DISNEY'S OCEANEER CLUB	DECK 5, MID	10:00 AM - 10:30 PM
DISNEY'S OCEANEER LAB	DECK 5, MID	8:00 AM - 12:00 AM
IT'S A SMALL WORLD NURSERY	DECK 5, AFT	8:00 AM - 11:00 PM
RESERVATIONS ONLY PRIOR TO 9:00 AM		
EDGE	DECK 9, MID	10:00 AM - 1:00 AM
VIBE	DECK 11, MID	11:00 AM - 2:00 AM

### POOLS

Children under 12 years of age must have adult supervision in all pools.

AQUALAB	DECK 9, AFT	12:00 PM - 6:00 PM
DORY'S REEF	DECK 9, AFT	12:00 PM - 6:00 PM
GOOBY'S POOL	DECK 9, MID	9:00 AM - 8:00 PM
TWIST 'N' SPOUT	DECK 9, AFT	12:00 PM - 6:00 PM
QUIET COVE POOL (18+)	DECK 9, FWD	8:00 AM - 11:00 PM

Please note, "selfie sticks" are not permitted in any aquatic area. Complimentary pool vests are available for children to use in the pools onboard. They are located on the pool deck.

### RECREATION

CHILL SPA	DECK 9, FWD	8:00 AM - 10:00 PM
PORT ADVENTURES DESK	DECK 3, MID	8:00 AM - 10:00 AM 4:00 PM - 6:00 PM 7:00 PM - 8:30 PM

SENSES FITNESS CENTER (18+)	DECK 9, FWD	6:00 AM - 10:00 PM
WIDE WORLD OF SPORTS DECK	DECK 10, FWD	24 HOURS

### GENERAL INFORMATION

BUENA VISTA THEATRE	DECK 5, AFT	SHOWTIMES
CONNECT@SEA DESK	DECK 3, AFT	8:00 AM - 10:00 AM 4:00 PM - 6:00 PM 7:00 PM - 10:00 PM

DISNEY VACATION CLUB DESK	DECK 4, MID	5:30 PM - 10:00 PM
DISNEY VACATION PLANNING DESK	DECK 4, MID	8:30 AM - 10:00 AM 4:30 PM - 6:00 PM 7:30 PM - 9:00 PM

FUNNEL VISION	DECK 9, MID	SHOWTIMES
GUEST SERVICES	DECK 3, MID	24 HOURS
HAIR BRAIDING	DECK 9, MID	4:00 PM - 6:00 PM
MEDICAL HEALTH CENTER	DECK 1, FWD	9:30 AM - 11:00 AM 4:30 PM - 7:00 PM

PORT SHOPPING DESK	DECK 3, MID	7:00 PM - 8:30 PM
PRELUDES	DECK 4, FWD	SHOWTIMES
SENSES SPA AND SALON	DECK 9, FWD	8:00 AM - 10:00 PM
SHUTTERS PHOTO GALLERY	DECK 4, AFT	5:30 PM - 10:00 PM
WALT DISNEY THEATRE	DECK 4, FWD	SHOWTIMES

### SHOPPING

ART GALLERY	DECK 4, MID	7:00 PM - 8:00 PM
BIBBIDI BOBBIDI BOUTIQUE	DECK 10, FWD	9:00 AM - 9:00 PM
MICKEY'S MAINSAIL	DECK 4, FWD	5:30 PM - 11:00 PM
SEA TREASURES	DECK 3, FWD	6:30 PM - 10:00 PM
WHITE CAPS	DECK 4, FWD	5:30 PM - 11:00 PM

DOE TO PORT REGULATIONS, WHEN THE SHIP IS DOCKED, THE STORES MUST REMAIN CLOSED.

## TIME ZONE CHANGE

Remember to turn your clocks **BACK 1 HOUR** upon retiring on **TUESDAY** evening, or first thing **WEDNESDAY** morning.



### Verandah Safety

Please do not leave any personal items on your verandah that may be blown overboard or present a fire hazard if left unattended. Guests should not sit, lean or climb on the railing or leave children unattended on the verandah. Do not open the verandah and stateroom doors simultaneously as this may create a wind effect and could cause the doors to slam unexpectedly.

### Environmental Message

With Disney's commitment to the environment, please refrain from throwing anything over the ship's side. Thank you!

**Sunscreen/Insect Repellent Advisory**  
Use sunscreen first and protect against mosquito bites and related illnesses by applying insect repellent on top of sunscreen when going ashore. Insect repellent is available for purchase in White Caps.

### Smoking

For the comfort of our guests, the following areas are designated as smoking areas:

- Deck 9 Forward, Port Side
- Deck 4, Starboard Side from 6:00 pm to 6:00 am only (all of Deck 4 is non-smoking from 6:00 am to 6:00 pm)

Smoking is prohibited inside all guest staterooms and on stateroom verandahs. Guests found smoking in their staterooms or on their verandahs will be charged a \$250 stateroom recovery fee.

## DINING & LOUNGES

### BREAKFAST

CABANAS	DECK 9, AFT	7:00 AM - 10:15 AM
DAISY'S DE LITES	DECK 9, AFT	6:30 AM - 8:30 AM
TRITON'S (À-LA CARTE)	DECK 3, MID	8:00 AM - 9:30 AM

### LUNCH

CABANAS	DECK 9, AFT	11:45 AM - 2:00 PM
DAISY'S DE LITES	DECK 9, AFT	10:30 AM - 6:00 PM
PETE'S BOILER BITES	DECK 9, AFT	10:30 AM - 6:00 PM
PINOCCHIO'S PIZZERIA	DECK 9, MID	10:30 AM - 6:00 PM
TRITON'S (À-LA CARTE)	DECK 3, MID	12:00 PM - 1:30 PM

### DINNER

ANIMATOR'S PALATE	DECK 4, AFT	5:45 PM & 8:15 PM
CABANAS TABLE SERVICE	DECK 9, AFT	6:30 PM - 8:30 PM
PALO (18+)	DECK 10, AFT	6:00 PM - 8:30 PM
PETE'S BOILER BITES	DECK 9, AFT	6:00 PM - 9:30 PM
TIANA'S PLACE	DECK 3, AFT	5:45 PM & 8:15 PM
TRITON'S	DECK 3, MID	5:45 PM & 8:15 PM

### LATE NIGHT SNACKS

CABANAS PIRATE BUFFET	DECK 9, AFT	10:30 PM - 11:15 PM
PINOCCHIO'S PIZZERIA	DECK 9, MID	9:30 PM - 12:00 AM

### ADDED FEATURES

BEVERAGE STATION	DECK 9, AFT, PORT SIDE	24 HOURS
EYE SCREAM	DECK 9, MID	10:30 AM - 11:00 PM
ROOM SERVICE	DIAL 4330	24 HOURS

### ENTERTAINMENT - LOUNGES - BARS

Adults must be 21 and older to consume alcoholic beverages.

AZURE (18+ AFTER 9:00 PM)	DECK 3, FWD	7:30 PM - 1:30 AM
CADILLAC LOUNGE (18+)	DECK 3, FWD	6:00 PM - 12:00 AM
COVE CAFE (18+)	DECK 9, MID	6:30 AM - 12:00 AM
CROWN & FIN PUB (18+ AFTER 9:00 PM)	DECK 3, FWD	3:00 PM - 12:00 AM
D LOUNGE	DECK 4, MID	SHOWTIMES
PINOCCHIO'S PIZZERIA	DECK 9, MID	10:00 AM - 12:00 AM
PRELUDES	DECK 4, FWD	SHOWTIMES
PROMENADE LOUNGE	DECK 3, AFT	7:30 AM - 12:00 AM
SIGNALS (18+)	DECK 9, FWD	10:00 AM - 10:30 PM
SULLEY'S SIPS	DECK 9, MID	7:00 AM - 9:30 AM 2:00 PM - 6:00 PM

Public Health Advisory: Consuming raw or under-cooked meats, poultry, seafood, shellfish, or eggs may increase your risk for food borne illness, especially if you have certain medical conditions.

### SAFETY ASHORE INFORMATION

While you will find many great experiences ashore, please remain vigilant about your personal safety and the safety of your belongings. As in any large urban tourist destination, you'll want to take some basic precautions to make the most of your time ashore.

- Be aware of your surroundings at all times. Avoid short cuts, narrow alleys and poorly lit streets.
- Avoid wandering from the main shopping and tourist areas into unfamiliar territory. If venturing out independently, have a plan, use only licensed taxi operators.
- Identity/Credit Card theft can occur anywhere. Please remain vigilant in monitoring the safe keeping of your personal information.
- Leave valuables in your room safe and avoid carrying large amounts of cash. Exercise caution when using ATMs. Cameras and handbags should be carried close to your body or concealed out of sight.
- Leave air transportation tickets and other travel documents in your room safe. When going ashore, each adult is required to carry a Driver's license, passport or other government-issued photo ID.
- Note: Some ports may require guests to carry passports ashore.
- Most crimes are easier to commit in dark unlit areas. When going ashore at night, please be extra vigilant about your personal safety.

All Ashore: Approx. 8:30 am

Last Tender: 4:45 pm

### SHIP'S AGENT IN CABO SAN LUCAS

Guillermo Lopez Lescarain Condominios,  
Omar Leyva, Dept 401 Col El Medando  
CP 23410; Tel: 011 52 624 105 0322

### IMPORTANT NUMBERS

Fire/Security: 7-3001  
Medical Emergency: 7-3000  
Health Center: 7-1927