

PERSONAL NAVIGATOR



All Ashore: 8:30 am All Aboard: 4:45 pm
 Gangway: Deck 1, Midship/Deck 1, Aft &
 Evening Attire: Pirate or Cruise Casual

WEATHER Today: Partly Cloudy
 FORECAST High: 82°F/28°C

WEDNESDAY, APRIL 11, 2018

DISNEY CASTAWAY CAY

	8:30	8:45	9:00	9:15	9:30	9:45	10:00	10:15	10:30	10:45	11:00	11:15	11:30	11:45	12:00	12:15	12:30	12:45	1:00	1:15	1:30																																	
FUNNEL VISION	Snow White and the Seven Dwarfs (G) Open Captioning Funnel Vision						Hercules (G) Open Captioning Funnel Vision						Monsters, Inc. (G) Funnel Vision																																									
BUENA VISTA THEATRE	Star Wars: The Last Jedi (PG-13) Open Captioning Duration: 2 Hours 32 Minutes												Coco (PG) Duration: 1 Hour 49 Minutes																																									
CHARACTERS	Woody Lobby Atrium (V)		Stitch Gangway		Jack Sparrow Marge's Barge		Cpt. Hook Gangway		Minnie Scuttles Cove		Stitch Gangway		Pluto Scuttles Cove		Cpt. Hook Gangway		Goofy Scuttles Cove		Character Dante Party Island Gazebo 1																																			
FUN FOR ALL AGES	Youth Activities Open House Disney's Oceaneer Lab						Island Power Walk Post Office						Island Vibes with Cruise Staff DJ Island Gazebo 1			Island Vibes with Cruise Staff DJ Island Gazebo 1			Family Whale Dig Monstro Point																																			
ADULTS	Friends of Bill W. Outlook						Tour De Cycle Senses Fitness Center						1820 Society: Volleyball Bike Rentals			Introduction to Acupuncture Senses Fitness Center			Basketball Free Throw In Da Shade			1820 Society: Basketball Free Throw In Da Shade																																
VIBE 14-17 YEARS OLD	Teen Wild Side Departs Vibe at 9:15 am						Hanging in Teen Hideout						Foosball Tournament						Hanging in Teen Hideout						Volleyball																													
EDGE 11-14 YEARS OLD	Invade Teen Hideout (@ Disney Castaway Cay)												Island Scavenger Hunt						Pelican Plunge																																			
SCUTTLES COVE 3-12 YEARS OLD	Sand Castle Fun						The Dig at Monstro's Point						Treasure Hunt						Lunch at Pop's Props						Disney Beach Party																													
OCEANEER LAB 3-12 YEARS OLD	Youth Activities Open House						Parachute Games						Youth Activities Open House						Wii Competition						Youth Activities Open House																													
OCEANEER CLUB 3-12 YEARS OLD													Youth Activities Open House																																									
Afternoon	1:45	2:00	2:15	2:30	2:45	3:00	3:15	3:30	3:45	4:00	4:15	4:30	4:45	5:00	5:15	5:30	5:45	6:00	6:15	6:30	6:45																																	
FUNNEL VISION	Descendants 2 - (TV-G) Funnel Vision						Tangled: Before Ever After (G) Funnel Vision						Peter Pan (G) Funnel Vision																																									
BUENA VISTA THEATRE	A Wrinkle in Time (PG) Open Captioning Duration: 1 Hour 49 Minutes												Star Wars: The Last Jedi (PG-13) Duration: 2 Hours 32 Minutes																																									
CHARACTERS	Goofy Gangway						Daisy Lobby Atrium (V)						Mickey Balcony		Goofy Lobby Atrium (P)		Chip & Dale Lobby Atrium (P)		Cpt. Hook Preludes																																			
FUN FOR ALL AGES	Island Vibes with Cruise Staff DJ Island Gazebo 1			Disney Animation: Creating a Character D Lounge			Pirate Trivia District Lounge			Bingo Pre-Sales Evolution			\$7,000 Mega Jackpot BINGO Evolution			Unplugged with Sunshine Trio District Lounge			The Comedy and Magic of DANA DANIELS Walt Disney Theatre																																			
ADULTS	Toddler Time Outlook			Chip It! GOLF Lobby Atrium (12+)			Pirate Crafts District Lounge			Disney Vacation Club Group Preview D Lounge			Theme Park Trivia Pub 687			Violin Serenades with Katrin Romanova Lobby Atrium																																						
VIBE 14-17 YEARS OLD	Ping Pong						Hanging in Teen Hideout						Youth Activities Open House						Wii Challenge						Craft Corner						Animation Antics																							
EDGE 11-14 YEARS OLD	Hangin' at In Da Shade						Youth Activities Open House						Build a Droid						Crowning of the Couch Potato						GAGA Ball						Craft Corner																							
OCEANEER LAB 3-12 YEARS OLD	Anyone Can Cook						Pirate Games						Stitch's Adventure Squad						Pirate Face Painting						Craft Corner						Dinner						A Pirate's Life For Me																	
OCEANEER CLUB 3-12 YEARS OLD	Dance Party						Youth Activities Open House						Experience the Force						Open House						Magic PlayFloor						Open House						Pre-School Fun (3-5 Years Old)						Dinner						Padawan Mind Challenge					
Evening	7:00	7:15	7:30	7:45	8:00	8:15	8:30	8:45	9:00	9:15	9:30	9:45	10:00	10:15	10:30	10:45	11:00	11:15	11:30	11:45	12:00																																	
FUNNEL VISION	Mickey's PITC Funnel Vision						Muppet Treasure Island (G) Funnel Vision						Buccaneer Blast & Club Pirate Funnel Vision						Pirates of the Caribbean: The Curse of the Black Pearl (PG-13) Funnel Vision																																			
BUENA VISTA THEATRE	Star Wars: The Last Jedi (PG-13) Duration: 2 Hours 32 Minutes												Black Panther (PG-13) Duration: 2 Hours 14 Minutes																																									
CHARACTERS	Captain Jack Sparrow D Lounge		Mickey's PIRATES Deck Stage, Deck 11, Midship		PIRATES OF THE CARIBBEAN Deck Stage, Deck 11, Midship		The Comedy and Magic of DANA DANIELS Walt Disney Theatre						Goofy Lobby Atrium (P)		Stitch Balcony		Minnie Lobby Atrium (P)		Cpt. Hook Preludes		Daisy Lobby Atrium (V)						Donald Lobby Atrium (V)																											
FUN FOR ALL AGES	Pirate Games Deck Stage, Deck 11, Midship			PIRATES OF THE CARIBBEAN Deck Stage, Deck 11, Midship			DANA DANIELS Walt Disney Theatre						Pop Rock Music with Dania & Roberto Lobby Atrium			BUCCANEER BLAST Deck Stage, Deck 11, Midship			Buccaneer Blast followed by Club Pirate Deck Stage, Deck 11, Midship																																			
ADULTS	Violin Serenades with Katrin Romanova Lobby Atrium						Classic Hits with Sunshine Trio District Lounge						Loop Sounds with Sunshine Trio District Lounge						Violin Sounds District Lounge			KRAZY KARAOKE Evolution						Cruise Staff DJ District Lounge																										
VIBE 14-17 YEARS OLD	Heroes and Villains						Pirate Prep						Bring It!						Pirate Games						Deck Party						Gotcha Registration						A Pirate's Life For Me																	
EDGE 11-14 YEARS OLD	Heroes and Villains						Tween Choice						Animation Antics						Pirate Prep						Pirate Games						Deck Party						Trivia Challenge						A Pirate's Life For Me											
OCEANEER LAB 3-12 YEARS OLD	Bingo						So You Want to be a Pirate?						Get the Hook						Marshmallow Olympics						Wacky Relays																													
OCEANEER CLUB 3-12 YEARS OLD	Magic PlayFloor		Star Wars Galaxy Designers		Dance Party		Scavenger Hunt		Disney Inking: How to Draw the Characters		Pirate Crafts																																											

Stingray (Alcoholic)
Coco Ball (Non-Alcoholic)

DRINK OF THE DAY

YOUTH ACTIVITIES OPEN HOUSE
A non-secured program with activities for families, adults and children to enjoy together.



**FEATURING
THE COMEDY
&
MAGIC OF
DANA
DANIELS**

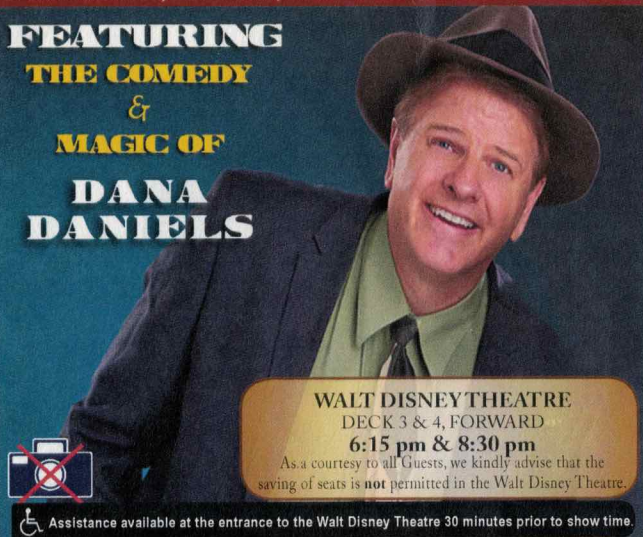

WALT DISNEY THEATRE
DECK 3 & 4, FORWARD
6:15 pm & 8:30 pm

As a courtesy to all Guests, we kindly advise that the saving of seats is **not** permitted in the Walt Disney Theatre.

Assistance available at the entrance to the Walt Disney Theatre 30 minutes prior to show time.

Character Appearances

WOODY Lobby Atrium (V) 9:00 am & 10:00 am	PLUTO Mt. Rustmore - 9:30 am Scuttle's Cove - 10:30 am	CHARACTER DANCE PARTY Island Gazebo 1 - 12:15 pm
STITCH Gangway 9:15 am & 10:15 am Balcony - 9:30 pm	CAPTAIN HOOK Gangway 9:45 am & 10:45 am Preludes 5:30 pm & 10:00 pm	PETER PAN Preludes - 4:45 pm
DAISY DUCK Post Office 9:15 am & 10:15 am Lobby Atrium (V) 4:30 pm & 9:30 pm	DONALD DUCK Post Office 9:45 am & 10:45 am Gangway - 3:30 pm Lobby Atrium (V) - 10:00 pm	CHIP & DALE Lobby Atrium (P) - 5:30 pm Preludes - 9:30 pm
MICKEY MOUSE Scuttle's Cove - 9:30 am Mt. Rustmore - 10:30 am Balcony - 4:45 pm	MINNIE MOUSE Scuttle's Cove - 10:00 am Mt. Rustmore - 11:00 am Lobby Atrium (V) - 5:00 pm Lobby Atrium (P) - 9:45 pm	
CAPTAIN JACK SPARROW Marge's Barges 9:30 am & 10:30 am D Lounge 5:30 pm & 7:15 pm	GOOFY Mt. Rustmore - 10:00 am Scuttle's Cove - 11:00 am Gangway - 3:30 pm Lobby Atrium (P) 5:00 pm & 9:15 pm	

(H) Hallway - (S) Starboard Side - (P) Port Side - (V) Vestibule
For details of daily Disney character appearances, refer to the character line on your Navigator Grid, or the digital character board in the Lobby Atrium.
Lines close 15 minutes after advertised start time.

Smoking
For the comfort of our guests the following areas are designated as Smoking areas:
• Deck 13, Forward, port side, by "Currents"
• Deck 12, Aft, port side outdoor area that is accessible through the Meridian Lounge
• Deck 4, Aft, port side, the outside Promenade Deck from 6:00 pm to 6:00 am only (all of Deck 4 is no smoking from 6:00 am to 6:00 pm).
-Smoking is prohibited inside all Guest staterooms and on stateroom verandahs. Guests found smoking in their staterooms or on their verandahs will be charged a \$250 stateroom recovery fee. Electronic cigarettes may only be used in designated smoking areas.

Verandah Safety
Please do not leave any personal items on your verandah that may be blown overboard or present a fire hazard if left unattended. Guests should not sit, lean or climb on the railing or leave children unattended on the verandah. Do not open the verandah and stateroom doors simultaneously as this may create a wind effect and could cause the doors to slam unexpectedly.
Environmental Message
With Disney's commitment to the environment, please refrain from throwing anything over the ship's side. Thank you!
Sunscreen/Insect Repellent Advisory
Use sunscreen first and protect against mosquito bites and related illnesses by applying insect repellent on top of sunscreen when going ashore. Insect repellent is available for purchase in White Caps.

SHIP DIRECTORY

YOUTH ACTIVITIES			
DISNEY'S OCEANEER CLUB	DECK 5, MID	9:00 AM - 10:30 PM	
DISNEY'S OCEANEER LAB	DECK 5, MID	9:00 AM - 12:00 AM	
EDGE	DECK 13, MID	9:00 AM - 1:00 AM	
IT'S A SMALL WORLD NURSERY	DECK 5, MID	9:00 AM - 12:00 AM	
SCUTTLE'S COVE	CASTAWAY CAY	9:00 AM - 4:00 PM	
VIBE	DECK 4, FWD	10:00 AM - 2:00 AM	
POOLS & MORE			
* Children under 12 must have adult supervision in pool areas.			
AQUADUCK	DECK 12, AFT	10:00 AM - 8:30 PM	
DONALD'S POOL	DECK 11, MID	1:00 PM - 6:00 PM	
FUNNEL PUDDLE	DECK 12, FWD	8:00 AM - 6:00 PM	
MICKEY'S POOL	DECK 11, MID	8:30 AM - 6:00 PM	
MICKEY'S SLIDE	DECK 11, MID	12:30 PM - 6:00 PM	
NEMO'S REEF	DECK 11, MID	10:00 AM - 6:00 PM	
QUIET COVE POOL (18+)	DECK 11, FWD	8:00 AM - 11:00 PM	
SATELLITE FALLS (18+)	DECK 13, FWD	9:00 AM - 8:00 PM	

Please note, "selfie sticks" are not permitted in any aquatic area. Complimentary pool vests are available for children to use in the pools onboard. Located on the pool deck.

RECREATION			
GOLF/SPORTS SIMULATOR	DECK 13, AFT	1:00 PM - 6:00 PM	
GOOFY GOLF	DECK 13, AFT	8:00 AM - 8:30 PM	
GOOFY'S SPORTS DECK	DECK 13, AFT	12:00 PM - 6:00 PM	
MARGE'S BARGES	CASTAWAY CAY		
MIDSHIP DETECTIVE AGENCY	DECK 2 & 5, MID	8:00 AM - 11:00 PM	
PORT ADVENTURES DESK	DECK 5, MID		
SENSES FITNESS CENTER (18+)	DECK 11, FWD	6:00 AM - 10:00 PM	

GENERAL INFORMATION			
BUENA VISTA THEATRE	DECK 4 & 5, MID	SHOWTIMES	
CONNECT@SEA DESK	DECK 4, MID	8:00 AM - 10:00 AM 4:00 PM - 6:00 PM 7:00 PM - 8:00 PM	
DISNEY VACATION CLUB	DECK 4, MID	8:30 AM - 10:30 AM 5:30 PM - 10:00 PM	
DISNEY VACATION PLANNING	DECK 4, MID	8:30 AM - 10:00 AM 4:00 PM - 10:00 PM	
GUEST SERVICES	DECK 3, MID	24 HOURS	
HAIRBRAIDING	DECK 11, MID	5:30 PM - 10:00 PM	
MEDICAL HEALTH CENTER	DECK 1, FWD	9:30 AM - 11:00 AM 4:30 PM - 7:00 PM	
PORT SHOPPING DESK	DECK 4, MID	5:00 PM - 8:00 PM	
PRELUDES	DECK 3, FWD	5:30 PM - 9:00 PM	
SENSES SPA AND SALON	DECK 11, FWD	8:00 AM - 10:00 PM	
SHUTTERS PHOTO GALLERY	DECK 4, MID	5:30 PM - 11:00 PM	
WALT DISNEY THEATRE	DECK 3 & 4, FWD	SHOWTIMES	

SHOPPING			
BIBBIDI BOBBIDI BOUTIQUE	DECK 5, MID	9:00 AM - 1:30 PM 3:00 PM - 9:00 PM	
MICKEY'S MAINSAIL	DECK 3, FWD	5:30 PM - 11:00 PM	
SEA TREASURES	DECK 3, FWD	5:30 PM - 11:00 PM	
QUACKS	DECK 11, MID		
VISTA GALLERY	DECK 4, MID	6:30 PM - 10:30 PM	
WHITE CAPS	DECK 3, FWD	5:30 PM - 11:00 PM	
WHOZITS & WHATZITS	DECK 11, MID	7:00 PM - 11:00 PM	

DUO TO PORT REGULATIONS, WHEN THE SHIP IS DOCKED, THE STORES MUST REMAIN CLOSED.

SPECIALS OF THE DAY

Senses Spa & Salon - Rejuvenation: Tighten your skin in a single treatment. Improve the appearance of sagging or loose skin on the face and body. Contact Senses Spa & Salon today for a complimentary Thermage consultation with Dr. Gerardo Rodriguez. Tel: 7-1465

Merchandise: Pirates League
Pirates have taken over Bibbidi Bobbidi Boutique and are here to dress you up as members of their crew. A variety of packages available for Guests ages 3 and up, Deck 5, Midship. Appointments are limited.

Shutters - Pirate Portraits
Shipwreck and Lifestyle photos tonight at 5:15 pm - 6:00 pm, 7:15 pm - 8:30 pm & 9:30 pm - 10:15 pm
Stairs portrait also available for groups of 8 or more guests between 7:30 pm - 8:30 pm

DINING & LOUNGES

BREAKFAST			
CABANAS CONTINENTAL	DECK 11, AFT	7:00 AM - 7:30 AM	
CABANAS	DECK 11, AFT	7:30 AM - 10:45 AM	
ENCHANTED GARDEN	DECK 2, MID	8:00 AM - 10:30 AM	
ROYAL PALACE	DECK 3, MID	8:00 AM - 9:30 AM	

LUNCH			
CABANAS	DECK 11, AFT	12:00 PM - 2:00 PM	
COOKIES	CASTAWAY CAY	11:30 AM - 2:00 PM	
COOKIES TOO	CASTAWAY CAY	11:30 AM - 2:00 PM	
SERENITY BAY (18+)	CASTAWAY CAY	11:30 AM - 2:00 PM	
FILLMORE'S FAVORITES	DECK 11, MID	10:30 AM - 6:00 PM	
LUIGI'S PIZZA	DECK 11, MID	10:30 AM - 6:00 PM	
TOW MATER'S GRILL	DECK 11, MID	10:30 AM - 6:00 PM	

DINNER			
ANIMATOR'S PALATE	DECK 3, AFT	5:45 PM & 8:15 PM	
CABANAS TABLE SERVICE	DECK 11, AFT	6:30 PM - 8:30 PM	
ENCHANTED GARDEN	DECK 2, MID	5:45 PM & 8:15 PM	
PALO (18+) (RESERVATIONS REQ. & NOM. FEE APPLIES)	DECK 12, AFT	6:00 PM - 8:30 PM	
REMY (18+) (RESERVATIONS REQ. & NOM. FEE APPLIES)	DECK 12, AFT	6:00 PM - 8:30 PM	
ROYAL PALACE	DECK 3, MID	5:45 PM & 8:15 PM	
TOW MATER'S GRILL	DECK 11, MID	6:00 PM - 11:00 PM	

LATE NIGHT SNACKS			
CABANAS - PIRATE'S BUFFET	DECK 11, AFT	10:45 PM - 11:30 PM	
LUIGI'S PIZZA	DECK 11, MID	9:30 PM - 12:30 AM	

ADDED FEATURES			
BEVERAGE STATION	DECK 11, MID	24 HOURS	
EYE SCREAM	DECK 11, MID	10:30 AM - 11:30 PM	
ROOM SERVICE	DIAL 0	24 HOURS	
VANELLOPE'S SWEETS AND TREATS	DECK 11, AFT	12:00 PM - 11:30 PM	

ENTERTAINMENT - LOUNGES - BARS			
Adults must be 21 and older to consume alcoholic beverages.			
BON VOYAGE	DECK 3, MID	2:00 PM - 11:00 PM	
COVE BAR (18+)	DECK 11, FWD	10:30 AM - 11:00 PM	
COVE CAFE (18+)	DECK 11, FWD	7:00 AM - 12:00 AM	
CURRENTS (18+)	DECK 13, FWD	2:00 PM - 12:00 AM	
D LOUNGE	DECK 4, MID	SHOWTIMES	
DISTRICT LOUNGE (18+ AFTER 9:00 PM)	DECK 4, AFT	5:00 PM - 2:00 AM	
EVOLUTION (18+ AFTER 9:00 PM)	DECK 4, AFT	7:15 PM - 12:00 AM	
FROZONE TREATS	DECK 11, MID	1:30 PM - 11:00 PM	
MERIDIAN (18+)	DECK 12, AFT	5:30 PM - 12:00 AM	
OUTLOOK	DECK 14, MID		
PINK: WINE AND CHAMPAGNE BAR (18+)	DECK 4, AFT	5:00 PM - 12:00 AM	
PUB 687 (18+ AFTER 9:00 PM)	DECK 4, AFT	5:00 PM - 12:00 AM	
SENSES JUICE BAR	DECK 11, FWD	6:00 AM - 10:00 PM	
SKYLINE (18+)	DECK 4, AFT	5:00 PM - 12:00 AM	
VISTA CAFE	DECK 4, MID	7:00 AM - 10:30 PM	
WAVES	DECK 12, AFT		

CASTAWAY CAY BARS			
CASTAWAY AIR BAR	CASTAWAY CAY	9:30 AM - 3:30 PM	
CONCHED OUT BAR	CASTAWAY CAY	9:30 AM - 4:00 PM	
HEADS UP BAR	CASTAWAY CAY	9:30 AM - 3:30 PM	
SAND BAR	CASTAWAY CAY	9:30 AM - 3:30 PM	
SUMMERTIME FREEZE	CASTAWAY CAY	9:30 AM - 4:00 PM	

Public Health Advisory: Consuming raw or under-cooked meats, poultry, seafood, shellfish, or eggs may increase your risk for food borne illness, especially if you have certain medical condition.



MIDSHIP DETECTIVE AGENCY
Use your detective know-how and our special detective "badge" to search the ship and catch your criminal! Deck 2 & 5, Midship Kiosks.

IMPORTANT NUMBERS
Fire/Security: 7-3001
Medical Emergency: 7-3000
Health Center: 7-1927
All Ashore: Approx. 8:30 am
All Aboard: 4:45 pm

Security Notice
All Guests (including children) who wish to disembark the ship are required to present their Key to the World card at the gangway. A photo ID is also required for those Guests who are 18 years of age or older. Guests under the age of 18 are required to have a parent, guardian or other responsible adult sign an authorization form at the Guest Service Desk if they wish to go ashore unaccompanied or with any adult from another stateroom.