VOYAGE NAVIGATOR

Disney Magic

FRIDAY
FEBRUARY 9, 2018
TO
WEDNESDAY
FEBRUARY 14, 2018

CRUISE HIGHLIGHTS

FRIDAY
MIAMI
Port Departure: 5:00 pm
All Aboard: 4:00 pm
Attire: Cruise Casual

BE OUR GUEST - WELCOME ABOARD SHOW
Walt Disney Theatre
6:15 pm & 8:30 pm

SATURDAY
KEY WEST
All Ashore: 7:30 am
All Aboard: 3:30 pm
Attire: Cruise Casual

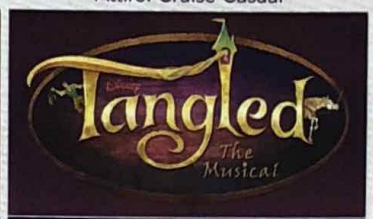

TANGLED: THE MUSICAL
Walt Disney Theatre
6:15 pm & 8:30 pm

SUNDAY
NASSAU
All Ashore: 9:30 am
All Aboard: 5:15 pm
Attire: Optional Dress Up

TWICE CHARMED
Walt Disney Theatre
6:15 pm & 8:30 pm

MONDAY
DISNEY CASTAWAY CAY
All Ashore: 8:30 am
All Aboard: 4:45 pm
Attire: Pirate or Cruise Casual

SHOWTIME: JUSTINO & DANIELA
Walt Disney Theatre
6:00 pm & 8:30 pm

TUESDAY
DAY AT SEA
Attire: Cruise Casual

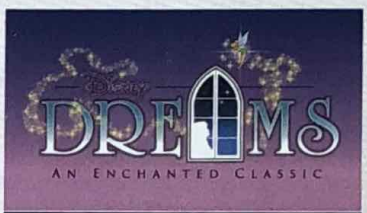

DISNEY DREAMS: AN ENCHANTED CLASSIC
Walt Disney Theatre
6:15 pm & 8:30 pm

Subject to change.

WELCOME ABOARD!

YOUR STATEROOM & LUGGAGE
Staterooms will be ready at 1:30 pm. To allow your Stateroom Host/ess time to prepare your room, please do not remove the blue stanchion straps. Stateroom hosts will deliver luggage throughout the day until 5:30 pm.

STATEROOMS WITH BUNK BEDS
Bunk beds are recessed into the ceiling and will be prepared during evening turndown service by your Stateroom Host/ess.

STATEROOM SAFE
Each stateroom is equipped with a secured storage safe. Instructions for use are located on the safe.

TO CHANGE DINING ASSIGNMENT
Requests for different seating times will be taken today:
- 12:30 pm - 3:00 pm; Book in Promenade Lounge, Deck 3, Aft or please dial 7-1831 and leave a voicemail.

PALO DINING RESERVATIONS
Reservations are required and will be taken on a first come basis today:
- 12:30 pm - 3:00 pm in Promenade Lounge, Deck 3, Aft, or please dial 7-6843 and leave a voicemail.

Adult Exclusive Dining Opportunity! Guests are invited to make 2 dinner reservations at our adult-exclusive restaurant, Palo. This includes one reservation on embarkation evening and one more on another night of the cruise.
Reservations are subject to availability and a specialty dining charge will apply.

DINNER
5:45 pm - First seating **8:15 pm - Second seating**
Please check your Key To The World Card for details of your dining rotation, and bring it to your specific dining location. There is no need to wait in line prior to dinner. Dining Rooms open at designated seating times and your table is reserved each night of your cruise.
A = Animator's Palate, Deck 4, Aft **L = Lumière's, Deck 3, Midship** **C = Cariocas, Deck 3, Aft**

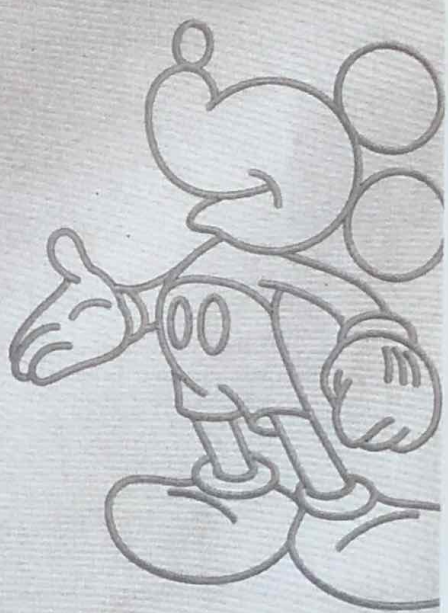

Disney Cruise Line
PORT ADVENTURES

Create the most memorable experiences during your Disney Cruise Line vacation with Port Adventures! Our Port Adventures are designed for you to see the best our ports have to offer. Stop by the Port Adventures Desk, Deck 3, Midship where our friendly team will be happy to assist you plan your adventure!
There is an adventure for everyone on your Disney Magic® vacation.

IMPORTANT NUMBERS Fire/Security: 7-3001 Medical Emergency: 7-3000 Health Center: 7-1927

ADULT ACTIVITY HIGHLIGHTS

1820 SOCIETY (GUESTS 18-20 YEARS ONLY)
1820 Society is an exclusive option for young adult Guests. Come meet fellow passengers and learn about the excellent activities that the Disney Magic offers to create the perfect cruise experience.

80'S FLASHBACK
The 80's are back! Join your Cruise Staff team, in testing your 80's knowledge in this high energy 80's revival.

ANYONE CAN COOK
Every Chef has a specialty, and ours is no exception. Get a taste of perfection with each recipe.

KRAZY KARAOKE
Take to the stage, grab a microphone and sing your favorite tunes with your Club Host and DJ.

MATCH YOUR MATE
It's time to play everyone's favorite couples game show, Match Your Mate!

POP!
Have you been told you are full of useless information about pop culture? If the answer is "Yes", then you have what it takes to play the high energy game show all about the world of Pop!

Senses Spa & Salon has a variety of seminars and fitness classes available throughout the cruise. Pamper yourself with therapeutic spa treatments of heat, steam, rain and water in luxurious and tranquil private rooms. Deck 9, Forward.

BEVERAGE SEMINARS
Your Beverage team has a host of tastings and seminars to entertain and educate you. Stop by Lumière's, Deck 3, Midship, 12:00 - 3:00 pm or Guest Services, Deck 3, Midship after today to pre-book these experiences (nominal fee applies).

- Stem to Stern Wine Tasting -
- Cognac Tasting - Whisky Tasting -
- Tequila & Margarita Tasting -

FEATURED VARIETY ACTS THIS VOYAGE

THE MAGIC & ILLUSION OF JUSTINO ZOPPE
Having been in the entertainment industry since the age of 6, Justino Zoppe is a riveting performer who has performed in over 42 countries. Justino has co-created his own full scale productions including "EXTREME VEGAS", "ELEMENTS", and "DECEPTION", featured in venues around the world. Justino has an undeniable reputation for quality and excellence and strives to take his production into the next generation in entertainment.

THE PHYSICAL COMEDY OF JEFF CIVILLICO
Jeff Civillico's "Comedy in Action" show blends physical comedy, action-packed stunts, and world class juggling / balancing with friendly audience interaction and insane amount of energy! Jeff is a Las Vegas Headliner that has performed 1000+ shows at The LINQ, The Flamingo, and now The Paris Hotel & Casino. His list of accolades include "Best of Las Vegas", "1 of the Top 10 Things To Do In Vegas", and "Entertainer of the Year" by Vegas Inc.

FUN FOR ALL AGES HIGHLIGHTS

ADVENTURES AWAY
Earn your status as V.I.P. sailors as your Cruise Director, your Disney Pals, and the Cruise Staff officially begin your "Adventures Away".

A PIRATES LIFE FOR ME
Calling all Pirates, we be! If ye have an adventurous spirit or pirate savvy, come spin the "Wheel of Destiny" fer a treasure trove of fun be ripe for the taking in this action packed pirate game show.

CASTAWAY CAY 5K REGISTRATION (10+)
Sign up today for the Castaway Cay 5K! Please visit the Port Adventures Desk or the Guest Services Desk to register at anytime prior to our arrival at Disney Castaway Cay. Please note that runners must be 10 years of age or older to participate.

DISNEY JUNIOR PIRATE & PRINCESS DANCE PARTY
Calling all Pirates and Princesses! Come join us for a family dance party featuring music and fun activities from Jake & the Neverland Pirates and Sofia the First. Whether you favor tiaras or treasure chests, there's something for you at our Disney Junior Pirate & Princess Dance Party!

DISNEY VACATION CLUB GROUP PREVIEW
Join us for our interactive group presentation to learn about taking magical vacations year after year! For more information, please see a Disney Vacation Club Cast Member on Deck 4, Midship, or call 7-2805 from your stateroom phone.

FAMILY SUPERSTAR KARAOKE
Join your Cruise Staff and sing along to your favorite song, fun for everyone.

JACKPOT BINGO
CASH prizes and raffle prizes to be won in our family friendly Bingo sessions with your Cruise Staff. Those under the age of 18 must be accompanied by an adult to play.

MICKEY MANIA
Join us for the ultimate test of your Disney knowledge as we play our live, interactive game show, that's "insania!"

PIRATES IN THE CARIBBEAN DECK PARTY
Yer Disney Friends are all set for a swashbucklin' good time! It's a Pirate Celebration, me hearties! Hoist yourself to Deck 9 to enjoy a rowdy buccaneer bash we call Pirates IN the Caribbean Deck Party. (Weather Permitting)

SALUDOS AMIGOS FIESTA
Come see what Donald and his friends are up to this time. Bring the family out to this interactive dance party featuring fun Latin music! Your family will learn to salsa, merengue and just have a Latin good time!

SO YOU THINK YOU KNOW YOUR FAMILY?
This fun-filled family game show is always full of surprises. Find out how well you know, or don't know your family!

WAKE UP WITH DISNEY JUNIOR
What happens when you experience unlimited fun with your favorite Disney Junior shows? You get an exciting dance party designed especially for preschoolers ages seven and under.

WHO WANTS TO BE A MOUSEKETEER?
Your chance to get into the "hot seat" and win limited edition prizes. Or, play along as part of our live studio audience.

Please check your daily Personal Navigator for all times and locations.

YOUTH ACTIVITIES INFO & HIGHLIGHTS

Dine & Play

As a convenience for families dining at 8:15 pm, our Youth Activities Counselors will be available at 9:15 pm at the entrance of Lumiere's and Carioca's and at 9:30 pm at the entrance of Animator's Palate to bring registered children to join the fun in Disney's Oceaneer Club and Disney's Oceaneer Lab.

Youth Activities Open House

Open House is an opportunity for all to come and participate in a variety of exciting activities and free time in the Oceaneer Club, Oceaneer Lab, Edge and Vibe throughout the cruise. During these times secured programming will still be offered in the other venue for those looking to check their children into care.

Youth Activities Venue Tour

Come and take a tour of Disney's Oceaneer Club and Disney's Oceaneer Lab. This informative tour will give you the information you need to know about our exciting spaces and activities offered for children ages 3-12. Please see your Personal Navigator or the Navigator App for times.

Oceaneer Club — 3 - 12 years old

SPIDER-MAN WEB WARRIORS
Join your friendly neighborhood Spider-Man as he shows you the ins and outs on how to become a Web-Warrior!

S.H.I.E.L.D. SECRET AGENT 101
S.H.I.E.L.D.'s best secret agents, Black Widow and Hawkeye, guide you on your first steps toward becoming a S.H.I.E.L.D. secret Agent.

DISNEY ROYAL ACADEMY
Hear ye! Hear ye! All boys and girls are invited to become part of the Oceaneer Royal Court. Learn all about your favorite Disney Prince and Princesses, create your own royal garb and become one of the most powerful in the land. Disney Royal Academy is in session!

Oceaneer Lab — 3 - 12 years old

SUPER SLOPPY SCIENCE
Join Professor Make-O-Mess in some of the most extreme experiments you will ever see in the world of Super Sloppy Science!

PLUTO'S PAJAMA PARTY
Bring the little ones in their pajamas but there will be anything but sleep when Pluto and friends host the ultimate slumber party!

PISTON CUP
It's Dinoco time and you're part of the pit crew! Design your own race car and see if you've got what it takes to end up in the winner's circle!

Edge — 11 - 14 years old

HEROES VS. VILLAINS
Join your favorite hero or villain team on a series of activities that will take place throughout the cruise.

THAT'S HILARIOUS
Ever wanted to show off your comedy skills? Then be a part of the cast for the crazy improv show "That's Hilarious" and put on a live show for your friends.

Vibe — 14 - 17 years old

GHOST VOYAGERS
Come learn about these mysterious waters and the friendly spirits that might inhabit them.

HOMECOMING
Come and join your fellow teens in our very own version of "Homecoming" and dance the night away.

BUENA VISTA THEATRE

Deck 5, Midship

FEATURE MOVIES THIS VOYAGE

FRIDAY - MIAMI

5:30 pm	G	Cars 3
8:15 pm	G	Cars 3
10:30 pm	PG	Coco

SATURDAY - KEY WEST

8:30 am	G	Family Movie Fun Time: Cars 3
11:00 am	PG-13	Star Wars: The Last Jedi
2:15 pm	PG-13	Thor: Ragnarok
5:30 pm	PG	Coco
8:15 pm	PG	Coco
10:45 pm	PG-13	Star Wars: The Last Jedi

CC Open Captioning

SUNDAY - NASSAU

11:00 am	PG-13	Thor: Ragnarok
2:30 pm	PG	Coco
5:00 pm	PG-13	Star Wars: The Last Jedi
8:00 pm	PG-13	Star Wars: The Last Jedi
11:00 pm	PG	Coco

MONDAY - DISNEY CASTAWAY CAY

12:00 pm	G	Cars 3
2:15 pm	PG-13	Star Wars: The Last Jedi
5:15 pm	PG-13	Thor: Ragnarok
8:15 pm	PG-13	Thor: Ragnarok
11:00 pm	PG-13	Star Wars: The Last Jedi

CC Open Captioning

TUESDAY - DAY AT SEA

8:30 am	PG	Coco
11:00 am	PG-13	Star Wars: The Last Jedi
2:15 pm	PG-13	Thor: Ragnarok
5:30 pm	PG	Coco
8:15 pm	PG	Coco
10:45 pm	PG-13	Thor: Ragnarok

CC Open Captioning

Subject to change.

WELCOME ABOARD!

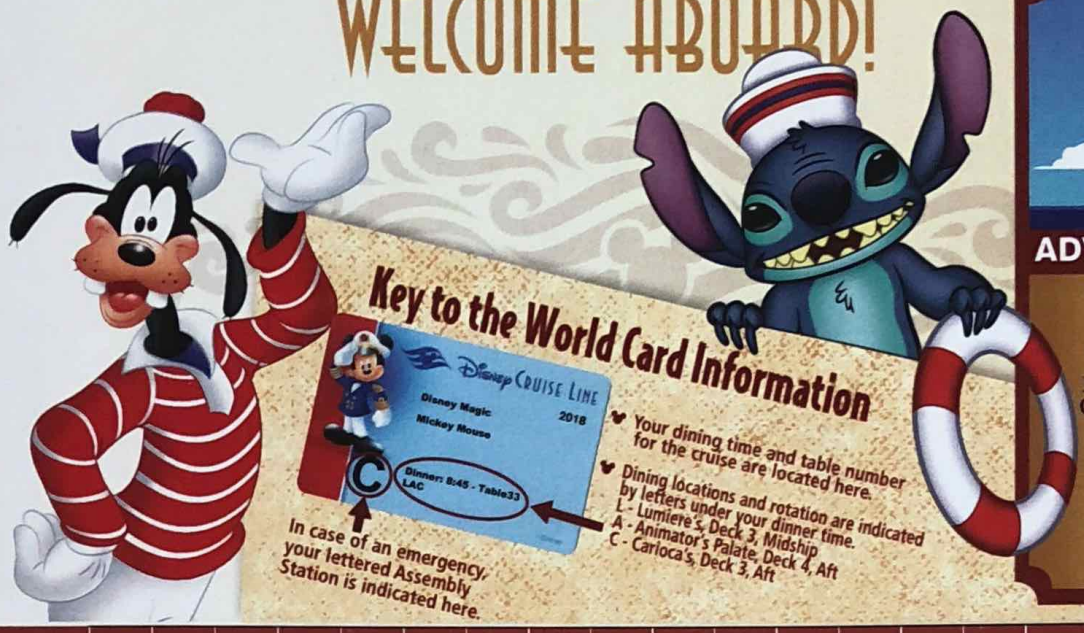

Key to the World Card Information

- Your dining time and table number for the cruise are located here.
- Dining locations and rotation are indicated by letters under your dinner time.
  - L - Lumiere's, Deck 3, Midship
  - A - Animator's Palate, Deck 4, Aft
  - C - Carioca's, Deck 3, Aft

In case of an emergency, your lettered Assembly Station is indicated here.

ADVENTURES AWAY

Earn your status as V.I.P. sailors! Join your Cruise Director, Darren, your Disney pals and your Cruise Staff as we officially begin your "Adventures Away."

Deck Stage, Deck 9, Midship, 4:45 pm

DRINK OF THE DAY Two Seasons (Alcoholic) · Ice Palace (Non-Alcoholic)

FOLD

Afternoon	1:45	2:00	2:15	2:30	2:45	3:00	3:15	3:30	3:45	4:00	4:15	4:30	4:45	5:00	5:15	5:30	5:45	6:00	6:15	6:30	6:45
FUNNEL VISION		Poolside Jams with Cruise Staff DJ, Deck 9 Stage											Adventures Away, Deck 9 Stage				Monsters, Inc. (G) CC Open Captioning, Funnel Vision				
BUENA VISTA THEATRE					Port Shopping Talk, Buena Vista Theatre											Cars 3 (G), Duration: 1 Hour 49 Minutes					
CHARACTERS														Pluto, DK4 Mid (S)			Mickey, DK4 Mid (S)				
																Goofy, Preludes					
FUN FOR ALL AGES	Walking Ship Tour, Preludes			Walking Ship Tour, Preludes		Youth Activities Tour, Oceaneer Club; Youth Activities Tour, Oceaneer Lab										Songs by the Sea, Lobby Atrium		Be our Guest! Walt Disney Theatre			
			Tour del Barco, Preludes		Port Shopping Talk, Buena Vista Theatre											Violin Serenades, Promenade Lounge					
ADULTS	Chillout Classics with Firelites, Quiet Cove Pool				Chillout Classics with Firelites, Quiet Cove Pool											Facial Consultations, Senses Spa & Salon					
	Spa Open House, Senses Spa & Salon					Spa Raffle, Senses Spa								Footprint Analysis, Senses Spa & Salon							
VIBE 14-17 YEARS OLD	Youth Activities Open House & Registration																			Open for Teens	
EDGE 11-14 YEARS OLD	Youth Activities Open House & Registration																			Open for Tweens	
OCEANEER LAB 3-12 YEARS OLD	Youth Activities Open House & Registration					Youth Activities Tour										Open for Youth Activities Registration	Game Challenge			Meet Your Counselors	
OCEANEER CLUB 3-12 YEARS OLD	Open House			Picture This		Youth Activities Tour										Open House	S.H.I.E.L.D. Secret Agent 101	Open House	A to Z Scavenger Hunt		Open House

Mandatory Guest Assembly Drill 4:15 pm

(All Guests must attend)

All ship services will be suspended during this time.

Refer to the posted drill instructions on the back of your stateroom door prior to heading to Deck 4. Please bring your Key to the World Card.

You will not need your life jacket for the Guest Assembly Drill.

Your Assembly Station is indicated on your Key To The World card.

Fold along the dotted lines and take me with you so you don't miss any of the fun!

FOLD

FOLD

Evening	7:00	7:15	7:30	7:45	8:00	8:15	8:30	8:45	9:00	9:15	9:30	9:45	10:00	10:15	10:30	10:45	11:00	11:15	11:30	11:45	12:00
FUNNEL VISION			Inside Out (PG) CC Open Captioning, Funnel Vision							WALL-E (G) CC Open Captioning, Funnel Vision							Bedtime Stories (PG) CC Open Captioning, Funnel Vision				
BUENA VISTA THEATRE						Cars 3 (G), Duration: 1 Hour 49 Minutes									Coco (PG) 3D, Duration: 1 Hour 49 Minutes						
CHARACTERS		Goofy, Preludes		Pluto, Preludes								Pluto, Preludes		Goofy, Preludes							
			Minnie, DK4 Mid (S)		Mickey, DK4 Mid (S)						Minnie, DK4 Mid (S)		Mickey, DK4 Mid (S)								
FUN FOR ALL AGES			Mickey Mania! D Lounge			Be our Guest! Walt Disney Theatre					Mickey Mania! D Lounge		Club 3D, D Lounge		Family Karaoke, D Lounge						
			Disney Vacation Club Members Preview, Fathoms								Disney Favorites with The Royal Duo, Lobby Atrium				Live Music with Joe Creamer, Lobby Atrium						
ADULTS		Conor & Leonard LIVE, O'Gills Pub		70's Music Trivia, O'Gills Pub		Frank Sinatra Tribute with Joe Creamer, Keys					Cruise Staff DJ, Fathoms			Intuition, Fathoms	The Magic & Illusion of JUSTINO ZOPPE, Fathoms		Going Underground with Cruise Staff DJ, Fathoms				
											Live Music with Aileen de la Cruz, Keys							Aileen de la Cruz LIVE, Keys			
VIBE 14-17 YEARS OLD		Cards Tournament				Profiles			GAGA Ball				Ice Breakers			Meet Your Counselors	Heroes and Villains				
EDGE 11-14 YEARS OLD	Wii Challenge			Craft Corner			Four Square			Profiles				Meet Your Counselors	Ice Breakers			Heroes and Villains			
OCEANEER LAB 3-12 YEARS OLD	Capture the Flag		Super Sloppy Science			GAGA Ball				Ice Breakers				Mad Hatter's Unbirthday Party			Wii Challenge				
OCEANEER CLUB 3-12 YEARS OLD	Pre-School Fun (3-5 Years Old)			Memory Wall		Toy Story Boot Camp		Picture This		Human Bingo				Four Square		Glow Jam					

YOUTH ACTIVITIES OPEN HOUSE
A non-secured program with activities for families, adults and children to enjoy together.

FRIDAY, FEBRUARY 9, 2018 - MIAMI, FLORIDA

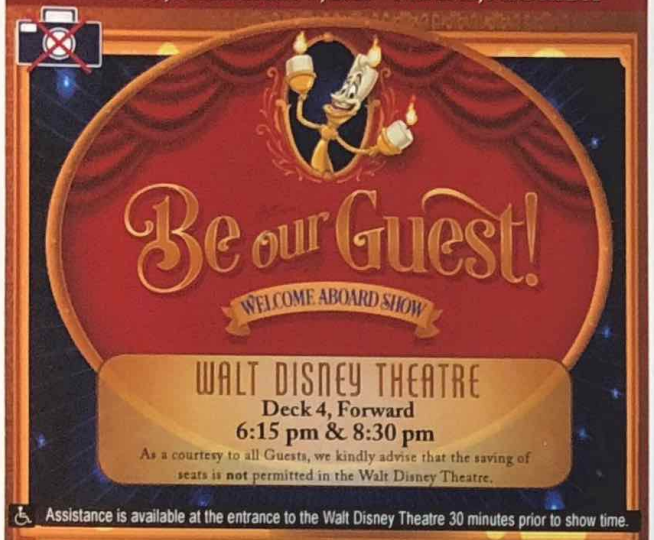

Assistance is available at the entrance to the Walt Disney Theatre 30 minutes prior to show time.

Character Meet & Greet Ticket Distribution

Port Adventures Desk, Deck 3, Midship - 12:00 pm - 2:00 pm

For Guests who did not reserve meet and greets online, a limited number of tickets are available today to meet some of your favorite Disney friends.

Princess Gathering ~ Frozen Gathering

Tickets are required for each of these meet and greets. Space is limited.

Character Appearances

ADVENTURES AWAY
Deck 9 Stage - 4:45 pm

PLUTO
DK4 Mid (S) - 5:15 pm
Preludes
7:45 pm & 9:45 pm

GOOFY
Preludes
5:30 pm, 7:15 pm
& 10:15 pm

MICKEY MOUSE
DK4 Mid (S)
5:45 pm, 8:00 pm
& 10:00 pm

MINNIE MOUSE
DK4 Mid (S)
7:30 pm & 9:30 pm

(S) Starboard Side - (P) Port Side

For detailed character appearances, refer to the character line on your Navigator, the Disney Cruise Line App, or the digital character board in the Lobby Atrium. Lines close 15 minutes after advertised start time.

SHIP DIRECTORY

YOUTH ACTIVITIES

Disney's Oceaneer Club	Deck 5, Mid	12:00 pm - 3:30 pm 4:45 pm - 12:00 am
Disney's Oceaneer Lab	Deck 5, Mid	12:00 pm - 3:30 pm 4:45 pm - 12:00 am
Edge	Deck 9, Mid	12:30 pm - 3:30 pm 4:45 pm - 12:00 am
It's a small world nursery	Deck 5, Aft	12:00 pm - 3:30 pm 4:45 pm - 11:00 pm
Vibe	Deck 10, Mid	12:00 pm - 3:30 pm 4:45 pm - 12:00 am

POOLS

*Children under 12 years of age must have adult supervision in all pools.

AquaDunk	Deck 10, Mid	12:00 pm - 3:00 pm 6:00 pm - 8:00 pm
AquaLab	Deck 9, Aft	12:00 pm - 3:30 pm 4:30 pm - 8:00 pm
Goofy's Pool	Deck 9, Mid	5:30 pm - 10:00 pm
Nephews' Splash Zone	Deck 9, Aft	12:00 pm - 3:30 pm 4:30 pm - 6:00 pm
Quiet Cove Pool (18+)	Deck 9, Fwd	12:00 pm - 11:00 pm
Twist 'n' Spout	Deck 9, Aft	12:00 pm - 3:00 pm 4:30 pm - 9:00 pm

Please note, "selfie sticks" are not permitted any aquatic area.

Complimentary pool vests are available for children to use in the pools onboard. They are located on the pool deck.

RECREATION

Port Adventures Desk	Deck 3, Mid	12:00 pm - 3:30 pm 4:30 pm - 6:00 pm 7:00 pm - 8:30 pm
Senses Fitness Center (18+)	Deck 9, Fwd	11:30 am - 10:00 pm
Wide World of Sports Deck	Deck 10, Fwd	24 Hours

GENERAL INFORMATION

Buena Vista Theatre	Deck 5, Aft	Showtimes
Connect@Sea Desk	Deck 3, Aft	1:30 pm - 4:30 pm 7:00 pm - 10:00 pm
Disney Vacation Club Desk	Deck 4, Mid	5:00 pm - 10:00 pm
Disney Vacation Planning	Deck 4, Mid	7:00 pm - 8:00 pm
Funnel Vision	Deck 9, Mid	Showtimes
Guest Services	Deck 3, Mid	24 Hours
Hair Braiding	Deck 9, Mid	4:00 pm - 6:00 pm
Medical Health Center	Deck 1, Fwd	4:30 pm - 7:00 pm
Port Shopping Desk	Deck 3, Mid	7:00 pm - 8:00 pm
Preludes	Deck 4, Fwd	Showtimes
Senses Spa and Salon	Deck 9, Fwd	11:30 am - 10:00 pm
Shutters Photo Gallery	Deck 4, Aft	6:00 pm - 10:30 pm
Walt Disney Theatre	Deck 4, Fwd	Showtimes

SHOPPING

Bibbidi Bobbidi Boutique	Deck 10, Fwd	12:00 pm - 3:00 pm 5:00 pm - 9:00 pm
Mickey's Mainsail	Deck 4, Fwd	6:00 pm - 11:00 pm
Quacks	Deck 9, Mid	
Sea Treasures	Deck 3, Fwd	6:00 pm - 11:00 pm
Vista Gallery	Deck 4, Mid	6:00 pm - 11:00 pm
White Caps	Deck 4, Fwd	6:00 pm - 11:00 pm

DUE TO PORT REGULATIONS, WHEN THE SHIP IS DOCKED, THE STORES MUST REMAIN CLOSED.

EVENING ATTIRE Cruise Casual

WEATHER FORECAST Today: Partly Cloudy High: 74°F/23°C

DINING & LOUNGES

LUNCH

Cabanas	Deck 9, Aft	12:00 pm - 3:15 pm
Daisy's de Lites	Deck 9, Aft	12:00 pm - 3:30 pm 4:15 pm - 6:00 pm
Lumière's	Deck 3, Mid	11:45 am - 1:45 pm
Pete's Boiler Bites	Deck 9, Aft	12:00 pm - 3:30 pm 4:15 pm - 6:00 pm
Pinocchio's Pizzeria	Deck 9, Mid	12:00 pm - 3:30 pm 4:15 pm - 6:00 pm

DINNER

Animator's Palate	Deck 4, Aft	5:45 pm & 8:15 pm
Carioca's	Deck 3, Aft	5:45 pm & 8:15 pm
Lumière's	Deck 3, Mid	5:45 pm & 8:15 pm
Palo (18+) (for reservations call 7-8843)	Deck 10, Aft	6:00 pm - 8:30 pm
Pete's Boiler Bites	Deck 9, Aft	6:00 pm - 10:00 pm

LATE NIGHT SNACKS

O'Gills Pub	Deck 3, Fwd	10:45 pm - 11:30 pm
Pinocchio's Pizzeria	Deck 9, Mid	9:30 pm - 12:00 am
Promenade Lounge	Deck 3, Aft	10:45 pm - 11:30 pm

ADDED FEATURES

Eye Scream	Deck 9, Aft	12:00 pm - 3:30 pm 4:15 pm - 11:00 pm
Beverage Station	Deck 9, Aft	24 Hours
Room Service	Dial 7-4330	24 Hours

ENTERTAINMENT - LOUNGES - BARS

Adults must be 21 and older to consume alcoholic beverages.

After Hours	Deck 3, Fwd	(after 9:00 p.m. adults only)
Cove Cafe (18+)	Deck 9, Mid	11:45 am - 12:00 am
D Lounge	Deck 4, Mid	Showtimes
Fathoms (18+ after 9:00 pm)	Deck 3, Fwd	7:30 pm - 8:30 pm 9:30 pm - 2:00 am
Frozone Treats	Deck 9, Aft	11:45 am - 6:00 pm
Keys (18+)	Deck 3, Fwd	6:00 pm - 12:00 am
O'Gills Pub (18+ after 9:00 pm)	Deck 3, Fwd	11:45 am - 12:00 am
Preludes	Deck 4, Fwd	Showtimes
Promenade Lounge	Deck 3, Aft	11:45 am - 12:00 am
Pinocchio's Pizzeria	Deck 9, Mid	11:45 am - 12:00 am
Signals (18+)	Deck 9, Fwd	11:45 am - 10:00 pm

Public Health Advisory: Consuming raw or undercooked meats, poultry, seafood, shellfish, or eggs may increase your risk for foodborne illness, especially if you have certain medical condition.

Disney Cruise Line PORT ADVENTURES

Explore and more with our carefully selected Port Adventures. Pass by the Port Adventures Desk, Deck 3, Midship to find out more.

IMPORTANT NUMBERS

Fire/Security:	7-3001
Medical EMERGENCY:	7-3000
Health Center:	7-1927