

PERSONAL NAVIGATOR

All Ashore: 7:00 am All Aboard: 4:45 pm
Evening Attire: Pirate or Cruise Casual

WEATHER | Today: Partly Sunny
FORECAST | High: 76°F/24°C

TUESDAY, DECEMBER 26, 2017

NASSAU, BAHAMAS

Morning	8:30	8:45	9:00	9:15	9:30	9:45	10:00	10:15	10:30	10:45	11:00	11:15	11:30	11:45	12:00	12:15	12:30	12:45	1:00	1:15	1:30
FUNNEL VISION	The Emperor's New Groove (G) Funnel Vision						Tangled (PG) Funnel Vision						The Incredibles (PG) Funnel Vision								
BUENA VISTA THEATRE	Catholic Mass												Beauty and the Beast (2017) (PG) Duration: 2 Hours 9 Minutes								
CHARACTERS	Doc McStuffins (DK4 Mid (S))		Belle (Lobby Atrium (P))		Captain America (DK5 Mid (S))		Spider-Man (DK5 Mid (S))		Sofia (DK4 Mid (S))		Ariel (Lobby Atrium (P))										
FUN FOR ALL AGES	Good Morning Disney Wonder Channel 22-1 Repeated 6:00 am - 12:00 pm			A Royal Frozen Coronation with Anna and Elsa (Disney's Oceaneer Club)			Youth Activities Open House (Disney's Oceaneer Lab)						Family Crafts (Promenade Lounge)			Who Am I? (Promenade Lounge)					
	Catholic Mass (Buena Vista Theatre)			Youth Activities Open House (Vibe)						Youth Activities Open House (Disney's Oceaneer Club)											
ADULTS	Friends of Bill W. (Cadillac Lounge)									Zaxby's Heart of Dallas Bowl: Utah vs. West Virginia (Crown & Fin Pub > Starts at 1:30 pm)											
VIBE 14-17 YEARS OLD							Youth Activities Open House						Animation Antics								
EDGE 11-14 YEARS OLD							Youth Activities Open House						Wall-E & Friends Robot Building								
OCEANEER LAB 3-12 YEARS OLD	Matinee Movie		Game Challenge			Youth Activities Open House						Lunch									
OCEANEER CLUB 3-12 YEARS OLD	Open House		A Royal Frozen Coronation with Anna and Elsa			Open House			Olaf's Summer Day			Youth Activities Open House									

Afternoon	1:45	2:00	2:15	2:30	2:45	3:00	3:15	3:30	3:45	4:00	4:15	4:30	4:45	5:00	5:15	5:30	5:45	6:00	6:15	6:30	6:45	
FUNNEL VISION	Pixar Short Films (G) Funnel Vision						Tinker Bell (G) Funnel Vision						Peter Pan (G) Funnel Vision									
BUENA VISTA THEATRE	Thor: Ragnarok (PG-13) Duration: 2 Hours 10 Minutes												Star Wars: The Last Jedi (PG-13) 3D									
CHARACTERS	Tinker Bell (DK4 Mid (S))		Stitch (Lobby Atrium (P))		Goofy (Lobby Atrium (P))		Mickey (DK5 Mid (S))		Jack Sparrow (Lobby Atrium (P))		Chip & Dale (DK4 Mid (S))		Tinker Bell (Lobby Atrium (P))		Goofy (DK5 Mid (S))							
FUN FOR ALL AGES	Crafts: 3D Villains Bowling Pins Crafts (Promenade Lounge)		Disney Trivia (Promenade Lounge)		Pirate Trivia (Promenade Lounge)		Pirate Crafts (Promenade Lounge)		STAR WARS THE LAST JEDI (RATED PG-13) 2 HOURS 32 MINUTES						WALT DISNEY THEATRE (RATED PG-13) 2 HOURS 32 MINUTES							
	Minnie's Musical Maze (Disney's Oceaneer Club)		Crafts: Buttons (Promenade Lounge)		Toddler Time (Promenade Lounge)		3D Mickey & Minnie Crafts (Promenade Lounge)		Cruisin' for Trivia (Promenade Lounge)													
ADULTS	Know It All Trivia (Azure)			Pure Form Pilates (Senses Spa Fitness Center)			Brainteasers Trivia (Azure)			1&20 Society: Smoothie Time (Cove Cafe)			Villains Quotes Trivia (Azure)									
	Zaxby's Heart of Dallas Bowl: Utah vs. West Virginia (Crown & Fin Pub (Subject to Satellite Availability) -> Starts at 1:30 pm)						Art of the Theme Show Tour (Palo D Lounge)			Disney Vacation Club Group Preview (D Lounge)			Quick Lane Bowl: Duke vs. Northern Illinois (Crown & Fin Pub (Subject to Satellite Availability))									
VIBE 14-17 YEARS OLD	Sports Deck Fun			Smoothie Hour			Youth Activities Open House			Teen Choice			Pirate Prep									
EDGE 11-14 YEARS OLD	GAGA Ball			Game Challenge			Tween Choice			Youth Activities Open House			Pirate Prep									
OCEANEER LAB 3-12 YEARS OLD	Wii Challenge			Relay Games			Gasses in Action			Oceaneer Rangers			Dinner									
OCEANEER CLUB 3-12 YEARS OLD	Open House		Minnie's Musical Maze		Elephant Soccer		Bingo			Mickey and the Roadster Racers - Cruise Line Cup			Dinner in Disney's Oceaneer Lab									

Evening	7:00	7:15	7:30	7:45	8:00	8:15	8:30	8:45	9:00	9:15	9:30	9:45	10:00	10:15	10:30	10:45	11:00	11:15	11:30	11:45	12:00
FUNNEL VISION	Pirates in the Caribbean Deck Party (Deck 9 Stage)						Muppet Treasure Island (G) Funnel Vision						Pirates of the Caribbean: The Curse of the Black Pearl (PG-13) Funnel Vision								
BUENA VISTA THEATRE	Star Wars: The Last Jedi (PG-13) 3D												Pirates of the Caribbean: Dead Men Tell No Tales (PG-13) Duration: 2 Hours 9 Minutes								
CHARACTERS	Cpt. Hook (Lobby Atrium (P))		Jack Sparrow (Lobby Atrium (P))		Mickey (DK5 Mid (S))		Minnie (DK5 Mid (S))		Jake (DK4 Mid (S))		Chip & Dale (DK4 Mid (S))		Goofy (DK4 Mid (S))								
FUN FOR ALL AGES	Pirates in the Caribbean Party! (Deck 9 Stage)						STAR WARS THE LAST JEDI (RATED PG-13) 2 HOURS 32 MINUTES						WALT DISNEY THEATRE (RATED PG-13) 2 HOURS 32 MINUTES								
	3D Mickey & Minnie Crafts (Promenade Lounge)						Family Superstar Karaoke (D Lounge)						A Pirate's Life for Me (D Lounge)								
ADULTS	Live Music with Christopher Yates (Cadillac Lounge)			Cactus Bowl: Kansas State vs. UCLA (Crown & Fin Pub (Subject to Satellite Availability))			Live Music with Christopher Yates (Cadillac Lounge)			Intuition (Azure)			The Magic and Illusion of SCOTT PEPPER (Azure)			KRAZY KARAOKE (Azure)			Cruise Staff DJ (Azure)		
VIBE 14-17 YEARS OLD	Pirate Deck Party			Pirate Games			Cards Tournament			Heroes and Villains			A Pirate's Life for Me								
EDGE 11-14 YEARS OLD	Pirate Deck Party			Pirate Games			Ultimate Challenge			Heroes and Villains			A Pirate's Life for Me								
OCEANEER LAB 3-12 YEARS OLD	Pirate Prep			Pirate Games			A Pirate's Life for Me			So You Want to be a Pirate?											
OCEANEER CLUB 3-12 YEARS OLD	Craft Corner			MARVEL Super Hero Academy Avengers Assemble			Game Challenge														

DRINK OF THE DAY
Sunk'n Treasure (Alcoholic)
Parrot Song (Non-Alcoholic)

Fold along the dotted lines and take me with you so you don't miss any of the fun!

FOLD

YOUTH ACTIVITIES OPEN HOUSE
A non-secured program with activities for families, adults and children to enjoy together.

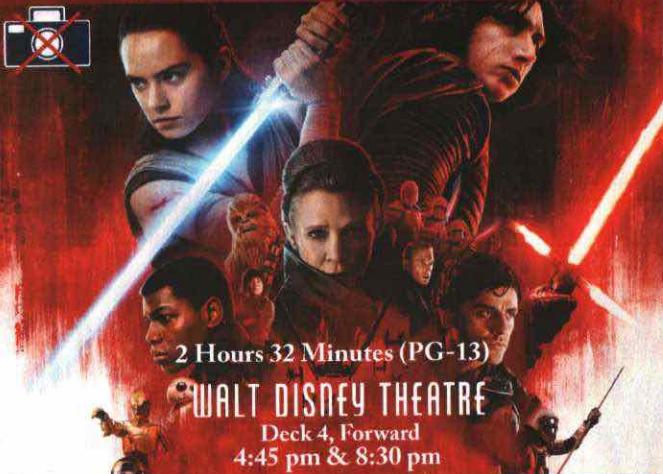

2 Hours 32 Minutes (PG-13)

WALT DISNEY THEATRE
Deck 4, Forward
4:45 pm & 8:30 pm

As a courtesy to all Guests, we kindly advise that the saving of seats is **not** permitted in the Walt Disney Theatre.

Assistance is available at the entrance to the Walt Disney Theatre 30 minutes prior to show time.

Character Appearances

DOC MCSTUFFINS DK4 Mid (S) 9:00 am	ARIEL Lobby Atrium (P) 9:45 am	CAPTAIN JACK SPARROW Preludes 4:45 pm & 9:30 pm
SPIDER-MAN DK5 Mid (S) 9:00 am	TINKER BELL DK4 Mid (S) 3:45 pm & 5:15 pm	CAPTAIN HOOK Lobby Atrium (P) 5:00 pm & 9:15 pm
BELLE Lobby Atrium (P) 9:15 am	STITCH Lobby Atrium (P) 4:00 pm	CHIP & DALE DK5 Mid (S) - 5:00 pm DK4 Mid (S) - 10:00 pm
A ROYAL FROZEN CORONATION WITH ANNA AND ELSA Disney's Oceaneer Club 9:15 am	MICKEY MOUSE DK5 Mid (S) 4:30 pm Lobby Atrium (P) 9:45 pm	MINNIE MOUSE DK5 Mid (S) 5:30 pm & 10:15 pm
PRINCESS SOFIA DK4 Mid (S) 9:30 am	GOOFY Lobby Atrium (P) 4:30 pm & 5:30 pm DK4 Mid (S) 10:30 pm	PIRATES IN THE CARIBBEAN DECK PARTY Deck 9 Stage - 7:30 pm
CAPTAIN AMERICA DK5 Mid (S) - 9:30 am		JAKE THE NEVERLAND PIRATE DK4 Mid (S) - 9:30 pm

(S) Starboard Side - (P) Port Side

For details of daily Disney character appearances, refer to the character line on your Navigator Grid, or the digital character board in the Lobby Atrium. Lines close 15 minutes after advertised start time.

SPECIALS OF THE DAY

Senses Spa & Salon - Pamper Package
Full body Swedish massage, foot/ankle massage, Indian scalp massage/facial - \$149.

Sophia Fiori Diamond Trunk Show
Hollywood's first choice in diamonds are premiering their new collection of white & blue diamonds, in White Caps, Deck 4, Forward.

Shutters - Get the Picture!
Ask a friendly photographer about the incredible value of an unlimited digital photo package, which includes all of your stateroom's photos.

SHIP DIRECTORY

YOUTH ACTIVITIES

DISNEY'S OCEANEER CLUB	DECK 5, MID	9:00 AM - 12:00 AM
DISNEY'S OCEANEER LAB	DECK 5, MID	7:00 AM - 11:00 PM
IT'S A SMALL WORLD NURSERY	DECK 5, AFT	7:00 AM - 11:00 PM
EDGE	DECK 9, MID	10:00 AM - 1:00 AM
VIBE	DECK 11, MID	11:00 AM - 2:00 AM

POOLS

Children under 12 years of age must have adult supervision in all pools.

AQUALAB	DECK 9, AFT	11:00 AM - 6:00 PM
DORY'S REEF	DECK 9, AFT	11:00 AM - 6:00 PM
GOOPY'S POOL	DECK 9, MID	9:00 AM - 6:00 PM
TWIST 'N' SPOUT	DECK 9, AFT	11:00 AM - 6:00 PM
QUIET COVE POOL (18+)	DECK 9, FWD	8:00 AM - 11:00 PM

Please note, "selfie sticks" are not permitted in any aquatic area. Complimentary pool vests are available for children to use in the pools onboard. They are located on the pool deck.

RECREATION

CHILL SPA	DECK 9, FWD	8:00 AM - 10:00 PM
PORT ADVENTURES DESK	DECK 3, MID	7:00 AM - 10:00 AM 7:00 PM - 8:30 PM
SENSES FITNESS CENTER (18+)	DECK 9, FWD	6:00 AM - 10:00 PM
WIDE WORLD OF SPORTS DECK	DECK 10, FWD	24 HOURS

GENERAL INFORMATION

BUENA VISTA THEATRE	DECK 5, AFT	SHOWTIMES
CONNECT@SEA DESK	DECK 3, AFT	8:00 AM - 10:00 AM 4:00 PM - 6:00 PM 7:00 PM - 10:00 PM
DISNEY VACATION CLUB DESK	DECK 4, MID	5:00 PM - 10:00 PM
DISNEY VACATION PLANNING DESK	DECK 4, MID	4:00 PM - 6:00 PM 7:30 PM - 9:00 PM
FUNNEL VISION	DECK 9, MID	SHOWTIMES
GUEST SERVICES	DECK 3, MID	24 HOURS
HAIR BRAIDING	DECK 9, MID	4:00 PM - 6:00 PM
MEDICAL HEALTH CENTER	DECK 1, FWD	9:30 AM - 11:00 AM 4:30 PM - 7:00 PM
PORT SHOPPING DESK	DECK 3, MID	7:00 PM - 8:30 PM
PRELUDES	DECK 4, FWD	5:30 PM - 9:30 PM
SENSES SPA AND SALON	DECK 9, FWD	8:00 AM - 10:00 PM
SHUTTERS PHOTO GALLERY	DECK 4, AFT	5:30 PM - 10:00 PM
WALT DISNEY THEATRE	DECK 4, FWD	SHOWTIMES

SHOPPING

ART GALLERY	DECK 4, MID	7:00 PM - 9:00 PM
BIBBIDI BOBBIDI BOUTIQUE	DECK 10, FWD	9:00 AM - 11:00 AM 12:00 PM - 9:00 PM
MICKEY'S MAINSAIL	DECK 4, FWD	5:30 PM - 11:00 PM
SEA TREASURES	DECK 3, FWD	6:00 PM - 10:00 PM
WHITE CAPS	DECK 4, FWD	5:30 PM - 11:00 PM

DUE TO PORT REGULATIONS, WHEN THE SHIP IS DOCKED, THE STORES MUST REMAIN CLOSED.

Verandah Safety

Please do not leave any personal items on your verandah that may be blown overboard or present a fire hazard if left unattended. Guests should not sit, lean or climb on the railing or leave children unattended on the verandah. Do not open the verandah and stateroom doors simultaneously as this may create a wind effect and could cause the doors to slam unexpectedly.

Environmental Message

With Disney's commitment to the environment, please refrain from throwing anything over the ship's side. Thank you!

Sunscreen/Insect Repellent Advisory

Use sunscreen first and protect against mosquito bites and related illnesses by applying insect repellent on top of sunscreen when going ashore. Insect repellent is available for purchase in White Caps.

Smoking

For the comfort of our guests, the following areas are designated as smoking areas:

- Deck 9 Forward, Port Side
- Deck 4, Starboard Side from 6:00 pm to 6:00 am only (all of Deck 4 is non-smoking from 6:00 am to 6:00 pm)

Smoking is prohibited inside all guest staterooms and on stateroom verandahs. Guests found smoking in their staterooms or on their verandahs will be charged a \$250 stateroom recovery fee.

DINING & LOUNGES

BREAKFAST

CABANAS	DECK 9, AFT	7:00 AM - 10:45 AM
DAISY'S DE LITES	DECK 9, AFT	6:30 AM - 8:30 AM
TRITON'S (A-LA CARTE)	DECK 3, MID	8:00 AM - 9:30 AM

LUNCH

CABANAS	DECK 9, AFT	11:45 AM - 2:00 PM
DAISY'S DE LITES	DECK 9, AFT	10:30 AM - 6:00 PM
PETE'S BOILER BITES	DECK 9, AFT	10:30 AM - 6:00 PM
PINOCCHIO'S PIZZERIA	DECK 9, MID	10:30 AM - 6:00 PM
TRITON'S	DECK 3, MID	12:00 PM - 1:15 PM

DINNER

ANIMATOR'S PALATE	DECK 4, AFT	5:45 PM & 8:15 PM
CABANAS TABLE SERVICE	DECK 9, AFT	6:30 PM - 8:30 PM
PALO (18+)	DECK 10, AFT	6:00 PM - 8:30 PM
PETE'S BOILER BITES	DECK 9, AFT	6:00 PM - 9:30 PM
PINOCCHIO'S PIZZERIA	DECK 9, MID	6:00 PM - 9:30 PM
TIANA'S PLACE	DECK 3, AFT	5:45 PM & 8:15 PM
TRITON'S	DECK 3, MID	5:45 PM & 8:15 PM

LATE NIGHT SNACKS

PINOCCHIO'S PIZZERIA	DECK 9, MID	9:30 PM - 12:00 AM
----------------------	-------------	--------------------

ADDED FEATURES

BEVERAGE STATION	DECK 9, AFT, PORT SIDE	24 HOURS
EYE SCREAM	DECK 9, MID	10:30 AM - 11:00 PM
ROOM SERVICE	DIAL 4330	24 HOURS

ENTERTAINMENT - LOUNGES - BARS

Adults must be 21 and older to consume alcoholic beverages.

AZURE (18+ AFTER 9:00 PM)	DECK 3, FWD	9:00 PM - 1:30 AM
CADILLAC LOUNGE (18+)	DECK 3, FWD	6:00 PM - 12:30 AM
COVE CAFE (18+)	DECK 9, MID	7:00 AM - 12:00 AM
CROWN & FIN PUB (18+ AFTER 9:00 PM)	DECK 3, FWD	5:00 PM - 12:00 AM
D LOUNGE	DECK 4, MID	SHOWTIMES
PINOCCHIO'S PIZZERIA	DECK 9, MID	9:30 AM - 12:00 AM
PRELUDES	DECK 4, FWD	5:30 PM - 9:30 PM
PROMENADE LOUNGE	DECK 3, AFT	8:00 AM - 12:00 AM
SIGNALS (18+)	DECK 9, FWD	10:00 AM - 10:30 PM
SULLY'S SIPS	DECK 9, MID	7:30 AM - 6:00 PM

Public Health Advisory: Consuming raw or under-cooked meats, poultry, seafood, shellfish, or eggs may increase your risk for food borne illness, especially if you have certain medical conditions.

SAFETY ASHORE INFORMATION

While you will find many great experiences ashore, please remain vigilant about your personal safety and the safety of your belongings. As in any large urban tourist destination, you'll want to take some basic precautions to make the most of your time ashore.

- Be aware of your surroundings at all times. Avoid short cuts, narrow alleys and poorly lit streets.
- Avoid wandering from the main shopping and tourist areas into unfamiliar territory. If venturing out independently, have a plan, use only licensed taxi operators.
- Identity/Credit Card theft can occur anywhere. Please remain vigilant in monitoring the safe keeping of your personal information.
- Leave valuables in your room safe and avoid carrying large amounts of cash. Exercise caution when using ATMs. Cameras and handbags should be carried close to your body or concealed out of sight.
- Leave air transportation tickets and other travel documents in your room safe. When going ashore, each adult is required to carry a Driver's license, passport or other government-issued photo ID.
- Note: Some ports may require guests to carry passports ashore.
- Most crimes are easier to commit in dark unlit areas. When going ashore at night, please be extra vigilant about your personal safety.

All Ashore: Approx. 7:00 am All Aboard: 4:45 pm

SHIP'S AGENT IN NASSAU
R.H. Curry & Company, 303 Shirley St.,
P.O. Box N8168, Nassau, Bahamas;
242-322-8681 or 242-357-9218

IMPORTANT NUMBERS
Fire/Security: 7-3001
Medical Emergency: 7-3000
Health Center: 7-1927