

PERSONAL NAVIGATOR



All Ashore: 8:30 am All Aboard: 6:00 pm
 Gangway: Deck 1, Midship/Deck 1, Forward &
 Evening Attire: Pirate or Cruise Casual

WEATHER | Today: Partly Sunny
 FORECAST | High: 78 F/26°C

TUESDAY, JANUARY 16, 2018

PHILLIPSBURG, ST. MAARTEN

DRINK OF THE DAY
 Swaken Treasure (Alcoholic)
 Parrot Song (Non-Alcoholic)

Morning	8:30	8:45	9:00	9:15	9:30	9:45	10:00	10:15	10:30	10:45	11:00	11:15	11:30	11:45	12:00	12:15	12:30	12:45	1:00	1:15	1:30			
FUNNEL VISION	Mulan (G) Open Captioning Funnel Vision										Toy Story (G) Open Captioning Funnel Vision													
BUENA VISTA THEATRE	Star Wars: Episode V. The Empire Strikes Back (PG) Duration: 2 Hours 4 Minutes																							
CHARACTERS																								
FUN FOR ALL AGES	Coloring Time La Piazza	La Piazza		Pirate Trivia La Piazza		Family Crafts La Piazza												Magic PlayFloor Oceaneer Club						
	Good Morning Disney Fantasy Channel 5 (5:00am - 12:00pm)								Pirate Crafts Oceaneer Club				Youth Activities Open House Vibe											
ADULTS	Friends of Bill W. Outlook (Guest Led)																							
VIBE 14-17 YEARS OLD																Youth Activities Open House			Matinee Movie					
EDGE 11-14 YEARS OLD																Youth Activities Open House			Pirate Crafts		Jedi Challenges			
OCEANEER LAB 3-12 YEARS OLD	Jenga		Cards Tournament		Trivia Time		Animation Cells				Magic PlayFloor		Pathfinders		Lunch		Open House							
OCEANEER CLUB 3-12 YEARS OLD	Open House				Pirate Crafts		Open House				Magic PlayFloor		Youth Activities Open House											

Afternoon	1:45	2:00	2:15	2:30	2:45	3:00	3:15	3:30	3:45	4:00	4:15	4:30	4:45	5:00	5:15	5:30	5:45	6:00	6:15	6:30	6:45	
FUNNEL VISION	Tinker Bell (G) Open Captioning Funnel Vision										Mickey's P1TC Funnel Vision										Muppet Treasure Island (G) Open Captioning Funnel Vision	
BUENA VISTA THEATRE											Coco (PG) Open Captioning Duration: 1 Hour 49 Minutes										Pirates of the Caribbean: Dead Men Tell No Tales (PG-13) Duration: 2 Hours 9 Minutes	
CHARACTERS	Hook & Smee Lobby Atrium (P)		Chip & Dale Lobby Atrium (S)		Jack Sparrow Preludes		Goofy Lobby Atrium (S)		Chip & Dale Dk 4, Balcony		Jack Sparrow Preludes											
FUN FOR ALL AGES	Pictionary Challenge La Piazza		La Piazza		Pirate Crafts La Piazza				Pirate Trivia La Piazza		Deck Stage, Deck 11, Midship		Piano with Tim Moss La Piazza		Walt Disney Theatre							
	Pirate Crafts La Piazza																					
ADULTS	Crafts: 3D Crafts O'Gills Pub				Movie Quotes Trivia O'Gills Pub				Guitar with Tom Sartori Currents		Acupuncture Seminar Senses Spa & Salon		Informal Card Play O'Gills Pub									
VIBE 14-17 YEARS OLD	Matinee Movie				Pirate Crafts				Brain Teasers				Pirates Flash Mob Rehearsal		Pirate Prep		Jedi Challenges					
EDGE 11-14 YEARS OLD	Trivia Time		Cards Tournament		The Lion King Experience Starring You!				Bingo		Chillin' in Edge		Youth Activities Open House									
OCEANEER LAB 3-12 YEARS OLD	Open House		Anyone Can Cook		Open House		So You Want to be a Pirate?				The Lion King Experience Starring You!		Pirate Games		Pirate Prep							
OCEANEER CLUB 3-12 YEARS OLD	BB-8 Recruitment		Game Challenge		Join the Lion Guard				Resistance Base Challenge				Wacky Relays		Treasure Hunt		Dinner					

Evening	7:00	7:15	7:30	7:45	8:00	8:15	8:30	8:45	9:00	9:15	9:30	9:45	10:00	10:15	10:30	10:45	11:00	11:15	11:30	11:45	12:00					
FUNNEL VISION	Buccaneer Blast & Club Pirate Funnel Vision										Peter Pan (G) Open Captioning Funnel Vision															
BUENA VISTA THEATRE											Pirates of the Caribbean: Dead Men Tell No Tales (PG-13) Duration: 2 Hours 9 Minutes										Pirates of the Caribbean: Dead Men Tell No Tales (PG-13)					
CHARACTERS	Tinker Bell Lobby Atrium (V)		Chip & Dale Lobby Atrium (P)		Hook & Smee Dk 4, Balcony		Donald Lobby Atrium (P)		Mickey Dk 4, Balcony		Daisy Lobby Atrium (P)		Stitch Lobby Atrium (S)													
FUN FOR ALL AGES	Peter Pan Lobby Atrium (S)		Mickey Lobby Atrium (S)		Minnie Lobby Atrium (S)		Goofy Lobby Atrium (S)		Minnie Lobby Atrium (S)		Tinker Bell Lobby Atrium (V)		Donald Lobby Atrium (P)		Deck Stage, Deck 11, Midship		Deck Stage, Deck 11, Midship		Walt Disney Theatre		Family Dance Party D Lounge		D Lounge		D Lounge	
	Pirate Crafts La Piazza																									
ADULTS	Piano with Tim Moss La Piazza				1820 Society Game Challenge O'Gills Pub				Guitar with Tom Sartori O'Gills Pub				The Comedy & Music of JOHN CHARLES The Tube				KRAZY KARAOKE The Tube									
VIBE 14-17 YEARS OLD	Ninja		Deck Party		Youth Activities Open House				Teen Choice				Heroes and Villains		A Pirate's Life For Me											
EDGE 11-14 YEARS OLD	Flash Mob Rehearsal		Deck Party		Smoothie Time				Tween Choice				Pirate Games		A Pirate's Life For Me											
OCEANEER LAB 3-12 YEARS OLD	Youth Activities Open House				A Pirate's Life For Me				Pirate Games		Four Square		Marshmallow Olympics		Dance Party											
OCEANEER CLUB 3-12 YEARS OLD	Magic PlayFloor				Pirate Prep				Parachute Games				Animation Antics													

YOUTH ACTIVITIES OPEN HOUSE
 A non-secured program with activities for families, adults and children to enjoy together.





The Ventriloquism & Comedy of Lynn Trefzger

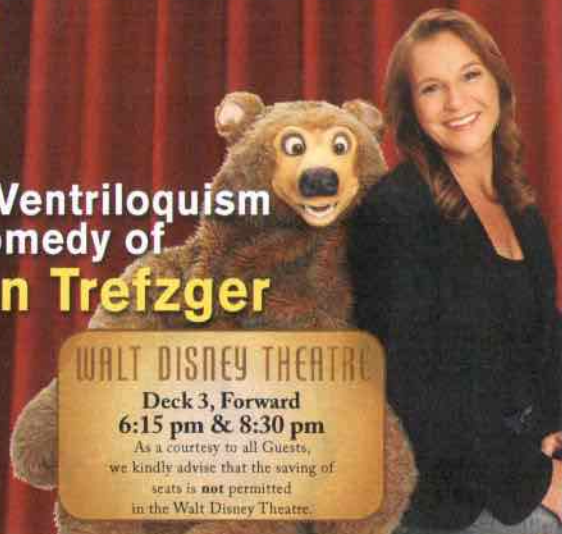

WALT DISNEY THEATRE

Deck 3, Forward
6:15 pm & 8:30 pm

As a courtesy to all Guests, we kindly advise that the saving of seats is **not** permitted in the Walt Disney Theatre.

Character Appearances

STITCH
Deck 4, Balcony
3:00 pm & 4:00 pm
Lobby Atrium (S) - 10:00 pm

CAPTAIN HOOK & MR SMEE
Lobby Atrium (P) - 3:00 pm
Deck 4, Balcony - 8:45 pm

DAISY DUCK
Deck 4, Balcony - 3:30 pm
Lobby Atrium (P) - 9:30 pm

MICKEY MOUSE
Lobby Atrium (P) - 3:30 pm
Deck 4, Balcony
8:15 pm & 9:15 pm

CHIP & DALE
Lobby Atrium (S) - 3:30 pm
Deck 4, Balcony - 4:30 pm
Lobby Atrium (P) - 8:30 pm

(H) Hallway - (S) Starboard Side
(P) Port Side - (V) Vestibule

For details of daily Disney character appearances, refer to the character line on your Navigator Grid, or the digital character board in the Lobby Atrium. Lines close 15 minutes after given times.

CAPTAIN JACK SPARROW
Preludes
3:45 pm & 5:15 pm

GOOFY
Lobby Atrium (S)
4:00 pm & 9:00 pm

MICKEY'S PIRATES IN THE CARIBBEAN
Deck 11 Stage - 5:00 pm

PETER PAN
Lobby Atrium (S) - 8:00 pm

TINKER BELL
Lobby Atrium (V)
8:00 pm & 9:45 pm

MINNIE MOUSE
Lobby Atrium (S)
8:30 pm & 9:30 pm

DONALD DUCK
Lobby Atrium (P)
9:00 pm & 10:00 pm

SPECIALS OF THE DAY

Senses Spa & Salon - Pamper Package

Full body Swedish massage, foot/ankle massage, Indian scalp massage/facial. \$149 for 75 minutes.

Pirate's League

Pirates are invading Bibbidi Bobbidi Boutique today, transforming Guests into pirates to join their crew. Deck 5, Midship.

Shutters - Professional Portraits

Lifestyle & Shipwreck Portrait: 5:15 pm, 7:15 pm & 9:30 pm
Grand Staircase: 7:15 pm - 8:30 pm

SHIP DIRECTORY

YOUTH ACTIVITIES

DISNEY'S OCEANEER CLUB	DECK 5, MID	10:00 AM - 10:30 PM
DISNEY'S OCEANEER LAB	DECK 5, MID	7:30 AM - 12:00 AM
EDGE	DECK 13, MID	10:00 AM - 1:00 AM
IT'S A SMALL WORLD NURSERY	DECK 5, MID	7:30 AM - 11:00 PM
VIBE	DECK 4, FWD	12:00 PM - 2:00 AM

POOLS & MORE

* Children under 12 must have adult supervision in pool areas.

AQUADUCK	DECK 12, MID	10:00 AM - 7:00 PM
AQUALAB	DECK 12, AFT	9:00 AM - 6:00 PM
DONALD'S POOL	DECK 11, MID	9:00 AM - 4:00 PM
MICKEY'S POOL	DECK 11, MID	9:00 AM - 4:00 PM
MICKEY'S SLIDE	DECK 11, MID	9:00 AM - 4:00 PM
NEMO'S REEF	DECK 11, MID	9:00 AM - 4:00 PM
QUIET COVE POOL (18+)	DECK 11, FWD	8:00 AM - 11:00 PM
SATELLITE FALLS (18+)	DECK 13, FWD	6:00 AM - 8:00 PM

Please note, "selfie sticks" are not permitted in any aquatic area.

Complimentary pool vests are available for children to use in the pools on board. Located on the pool deck.

RECREATION

GOLF/SPORTS SIMULATORS	DECK 13, AFT	9:00 AM - 6:00 PM
GOOFY GOLF	DECK 13, AFT	8:00 AM - 5:30 PM
GOOFY'S SPORTS DECK	DECK 13, AFT	8:00 AM - 5:30 PM
MIDSHIP DETECTIVE AGENCY	DECKS 2 & 5, MID	9:00 AM - 10:00 PM
PORT ADVENTURES DESK	DECK 5, MID	8:00 AM - 11:00 AM 7:00 PM - 8:30 PM
SENSES FITNESS CENTER (18+)	DECK 11, FWD	6:00 AM - 10:00 PM

GENERAL INFORMATION

CONNECT@SEA	DECK 4, MID	8:00 AM - 9:00 AM 4:00 PM - 6:00 PM 7:00 PM - 10:00 PM
DISNEY VACATION CLUB	DECK 4, MID	5:00 PM - 10:00 PM
DISNEY VACATION PLANNING	DECK 4, MID	8:30 AM - 10:00 AM 4:00 PM - 9:00 PM
GUEST SERVICES	DECK 3, MID	24 HOURS
HAIR BRAIDING	DECK 11, MID	2:00 PM - 9:30 PM
MEDICAL HEALTH CENTER	DECK 1, FWD	9:30 AM - 11:00 AM 4:30 PM - 7:00 PM
PORT SHOPPING DESK	DECK 4, MID	7:30 PM - 8:30 PM
PRELUDES	DECK 3, FWD	SHOWTIMES
SENSES SPA AND SALON	DECK 11, FWD	8:00 AM - 10:00 PM
SHUTTERS PHOTO GALLERY	DECK 4, MID	6:30 PM - 11:00 PM

SHOPPING

BIBBIDI BOBBIDI BOUTIQUE	DECK 5, MID	9:00 AM - 9:00 PM
MICKEY'S MAINSAIL	DECK 3, FWD	6:30 PM - 11:00 PM
SEA TREASURES	DECK 3, FWD	6:30 PM - 11:00 PM
TIFFANY & CO.	DECK 4, MID	6:30 PM - 11:00 PM
VISTA GALLERY	DECK 2, MID	
WHITE CAPS	DECK 3, FWD	6:30 PM - 11:00 PM
WHOZITS & WHATZITS	DECK 11, MID	6:45 PM - 10:30 PM

DUE TO PORT REGULATIONS, WHEN THE SHIP IS DOCKED, THE STORES MUST REMAIN CLOSED.

SAFETY ASHORE INFORMATION

While you will find many great experiences ashore, please remain vigilant about your personal safety and the safety of your belongings. As in any large urban tourist destination, you'll want to take some basic precautions to make the most of your time ashore.

- Be aware of your surroundings at all times. Avoid short cuts, narrow alleys and poorly lit streets.
- Avoid wandering from the main shopping and tourist areas into unfamiliar territory. If venturing out independently, have a plan, use only licensed taxi operators.
- Identity/Credit Card theft can occur anywhere. Please remain vigilant in monitoring the safe keeping of your personal information.
- Leave valuables in your room safe and avoid carrying large amounts of cash. Exercise caution when using ATMs. Cameras and handbags should be carried close to your body or concealed out of sight.
- Leave air transportation tickets and other travel documents in your room safe. When going ashore, each adult is required to carry a Driver's license, passport or other government-issued photo ID. - Note: Some ports may require guests to carry passports ashore.
- Most crimes are easier to commit in dark unlit areas. When going ashore at night, please be extra vigilant about your personal safety.

DINING & LOUNGES

BREAKFAST

CABANAS CONTINENTAL	DECK 11, AFT	6:15 AM - 6:45 AM
CABANAS	DECK 11, AFT	6:45 AM - 10:30 AM
ROYAL COURT	DECK 3, MID	8:00 AM - 9:30 AM

LUNCH

CABANAS	DECK 11, AFT	11:45 AM - 2:15 PM
FILLMORE'S FAVORITES	DECK 11, MID	10:45 AM - 8:00 PM
LUIGI'S PIZZA	DECK 11, MID	10:45 AM - 8:00 PM
ROYAL COURT	DECK 3, MID	12:00 PM - 1:30 PM
TOW MATER'S GRILL	DECK 11, MID	10:45 AM - 11:00 PM

DINNER

ANIMATOR'S PALATE	DECK 3, AFT	5:45 PM & 8:15 PM
ENCHANTED GARDEN	DECK 2, MID	5:45 PM & 8:15 PM
ROYAL COURT	DECK 3, MID	5:45 PM & 8:15 PM
CABANAS TABLE SERVICE	DECK 11, AFT	6:30 PM - 8:30 PM
PALO (18+) (RESERVATION REQ. & NOW FEE APPLIES)	DECK 12, AFT	6:00 PM - 8:30 PM
REMY (18+) (RESERVATION REQ. & NOW FEE APPLIES)	DECK 12, AFT	6:00 PM - 8:30 PM

LATE NIGHT SNACKS

LA PIAZZA (18+)	DECK 4, AFT	10:45 PM - 11:00 PM
LUIGI'S PIZZA	DECK 11, MID	9:30 PM - 12:00 AM

ADDED FEATURES

BEVERAGE STATION	DECK 11, MID	24 HOURS
EYE SCREAM	DECK 11, MID	11:00 AM - 11:00 PM
ROOM SERVICE	DIAL 0	24 HOURS
SWEET ON YOU	DECK 11, AFT	11:30 AM - 10:30 PM

ENTERTAINMENT - LOUNGES - BARS

Adults must be 21 and older to consume alcoholic beverages.

BON VOYAGE	DECK 3, MID	2:00 PM - 10:30 PM
COVE BAR (18+)	DECK 11, FWD	11:00 AM - 10:30 PM
COVE CAFE (18+)	DECK 11, FWD	6:30 AM - 12:00 AM
CURRENTS (18+)	DECK 13, FWD	1:00 PM - 11:00 PM
D LOUNGE	DECK 4, MID	SHOWTIMES
FRODOZE TREATS	DECK 11, MID	1:00 PM - 8:00 PM
LA PIAZZA (18+ AFTER 9:00 P.M.)	DECK 4, AFT	4:00 PM - 12:00 PM
MERIDIAN (18+)	DECK 12, AFT	5:00 PM - 12:00 AM
O'GILLS PUB (18+ AFTER 9:00 P.M.)	DECK 4, AFT	4:00 PM - 12:00 AM
OOH LA LA (18+)	DECK 4, AFT	5:30 PM - 12:00 AM
OUTLOOK	DECK 14, MID	
SENSES JUICE BAR	DECK 11, FWD	6:00 AM - 8:00 PM
SKYLINE (18+)	DECK 4, AFT	5:30 PM - 12:00 AM
THE TUBE (18+ AFTER 9:00 P.M.)	DECK 4, AFT	9:30 PM - 2:00 AM
VISTA CAFE	DECK 4, MID	6:30 AM - 10:30 PM
WAVES	DECK 12, AFT	1:00 PM - 8:30 PM

Public Health Advisory: Consuming raw or under-cooked meats, poultry, seafood, shellfish, or eggs may increase your risk for food borne illness, especially if you have certain medical conditions.

Verandah Safety

Please do not leave any personal items on your verandah that may be blown overboard or present a fire hazard if left unattended. Guests should not sit, lean or climb on the railing or leave children unattended on the verandah. Do not open the verandah and stateroom doors simultaneously as this may create a wind effect and could cause the doors to slam unexpectedly.

Environmental Message

With Disney's commitment to the environment, please refrain from throwing anything over the ship's side. Thank you!

Sunscreen/Insect Repellent Advisory

The sunscreen lotions and insect repellents are for your protection. Please use them liberally and reapply as needed.

Smoking

For the comfort of our guests the following areas are designated as Smoking areas:
 *Deck 11, Forward, port side by Carnival
 *Deck 12, Aft, your side (outside area that is accessible through the Meridian Lounge)
 *Deck 4, Aft, port side, the outside Promenade Deck from 6:00 pm to 6:00 am only (all of Deck 4 is an smoking zone from 6:00 am to 6:00 pm).
 Smoking is prohibited inside all Guest staterooms and on all verandahs. Guests found smoking in their staterooms or on their verandahs will be charged a \$75 stateroom recovery fee. Electronic cigarettes may only be used in designated smoking areas.

All Ashore: Approx. 8:30 am All Aboard: 6:00 pm

SHIP'S AGENT IN ST. MAARTEN

SEL Maduro and Sons
Ground Dove Road 5, Point Blanche
St. Maarten, Dutch Caribbean
Tel: 1721-5423408

IMPORTANT NUMBERS

Fire/Security: 7-3001
Medical Emergency: 7-3000
Health Center: 7-1927