

VOYAGE NAVIGATOR

SATURDAY
DECEMBER 30, 2017

TO

SATURDAY
JANUARY 6, 2018

CRUISE HIGHLIGHTS

SATURDAY

PORT CANAVERAL
Port Departure: 5:00 pm
All Aboard: 3:45 pm
Attire: Cruise Casual



A FANTASY COME TRUE: WELCOME SHOW
Walt Disney Theatre
6:15 pm & 8:30 pm

SUNDAY

DAY AT SEA
Attire: Formal

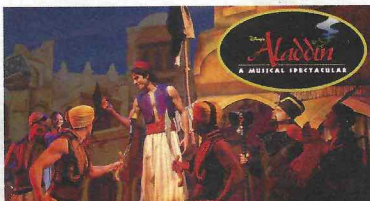

DISNEY'S ALADDIN
Walt Disney Theatre
6:15 pm & 8:30 pm

MONDAY

DAY AT SEA
Attire: Cruise Casual



SHOWTIME: SUSAN EGAN
Walt Disney Theatre
6:15 pm & 8:30 pm

TUESDAY

PHILLIPSBURG
All Ashore: 7:30 am
All Aboard: 5:45 pm
Attire: Pirate or Cruise Casual

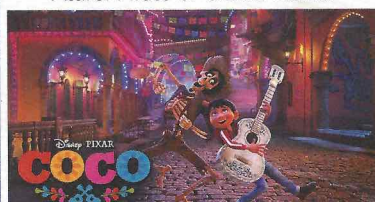

MOVIE SPECIAL: COCO
Walt Disney Theatre
5:30 pm & 8:30 pm

WEDNESDAY

ST. THOMAS
All Ashore: 7:30 am
All Aboard: 4:00 pm
Attire: Cruise Casual



DISNEY WISHES
Walt Disney Theatre
6:15 pm & 8:30 pm

THURSDAY

DAY AT SEA
Attire: Pirate or Cruise Casual



SHOWTIME: KYLE KNIGHT & MISTIE
Walt Disney Theatre
6:15 pm & 8:30 pm

FRIDAY

DISNEY CASTAWAY CAY
All Ashore: 9:30 am
All Aboard: 4:45 pm
Attire: Cruise Casual

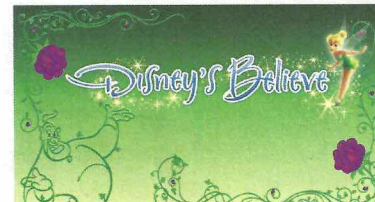

DISNEY'S BELIEVE
Walt Disney Theatre
6:15 pm & 8:30 pm

Subject to change.

WELCOME ABOARD!

YOUR STATEROOM & LUGGAGE

Staterooms will be ready at 1:30 pm. To allow your Stateroom Host/ess time to prepare your room, please do not remove the blue stanchion straps. Stateroom hosts will deliver luggage throughout the day until 5:30 pm.

STATEROOMS WITH BUNK BEDS

Bunk beds are recessed into the ceiling and will be prepared during evening turndown service by your Stateroom Host/ess.

STATEROOM SAFE

Each stateroom is equipped with a secured storage safe. Instructions for use are located on the safe.

TO CHANGE DINING ASSIGNMENT

Requests for different seating times will be taken today:

- 1:00 pm - 3:15 pm; Book in Royal Court, Deck 3, Midship
- 3:15 pm - 5:00 pm; please dial 7-1831, 7-1832, or 7-1833

REMY & PALO DINING RESERVATIONS

Reservations are required and will be taken on a first come basis today:

- 1:00 pm - 3:15 pm Royal Court, Palo & Remy
- 3:15 - 5:00 pm Please leave a voice mail at 7-9735 for Palo or 7-9734 for Remy.

Please dial 7-9734 for Remy or 7-9735 for Palo for more information. Cover charge applicable.

Adult Exclusive Dining Opportunity! Guests are invited to make 2 dinner reservations at our two adult-exclusive restaurants, Palo & Remy. This includes one reservation on embarkation evening and one more on another night of the cruise. Reservations are subject to availability and a specialty dining charge will apply.

DINNER

5:45 pm - First seating 8:15 pm - Second seating

Please check your Key To The World Card or dining tickets for details of your dining rotation, and bring them to your specific dining location. There is no need to wait in line prior to dinner. Dining Rooms open at designated seating times and your table is reserved each night of your cruise.

A = Animator's Palate, Deck 3, Aft E = Enchanted Garden, Deck 2, Midship R = Royal Court, Deck 3, Midship

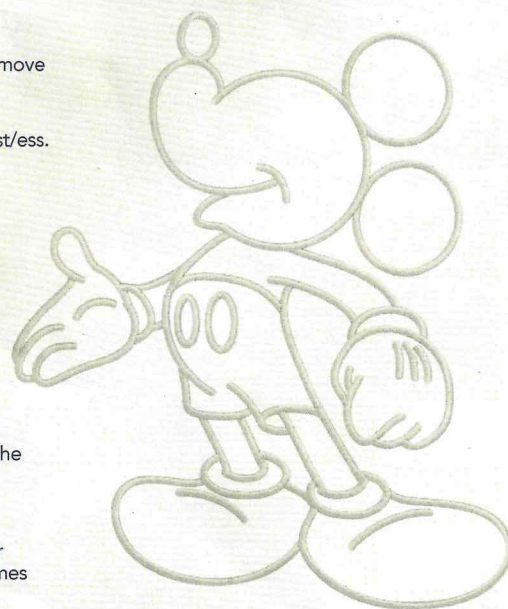

Disney Cruise Line
PORT ADVENTURES

Create the most memorable experiences during your Disney Cruise Line vacation with Port Adventures! Our Port Adventures are designed for you to see the best our ports have to offer. Stop by the Port Adventures Desk, Deck 5, Midship where our friendly team will be happy to assist you plan your adventure!

There is an adventure for everyone on your Disney Fantasy® vacation.

IMPORTANT NUMBERS

Fire/Security: 7-3001

Medical Emergency: 7-3000

Health Center: 7-1927

ADULT ACTIVITY HIGHLIGHTS



1820 SOCIETY (GUESTS 18-20 YEARS ONLY)

1820 Society is an exclusive option for young adult guests. Come meet fellow guests and learn about the excellent activities that the Fantasy offers to create the perfect cruise experience.



80'S MUSIC CHALLENGE

"Moon Walk" back to the 80's as we put your musical knowledge of the decade to the test.

CRUISIN' SOLO GATHERING

Single, single parent or just traveling alone? Join your Cruise Staff for an informal gathering.

DESTINATION: EUROPA

Grab a Europass and wander the melodies of Europe, tasting our various flavors on your way. Let the night's surprises be a compass letting you sample moments of the night.



MATCH YOUR MATE

It's time to play everyone's favorite couples game show, Match Your Mate!



TOP POP

Celebrate some of the best UK pop hits ever released. You'll Sing! You'll Dance! You'll Move! You'll Groove! You'll Have Fun!



Senses Spa & Salon has a variety of seminars and fitness classes available throughout the cruise. Pamper yourself with therapeutic spa treatments of heat, steam, rain and water in luxurious and tranquil private rooms. Deck 11, Forward.

BEVERAGE SEMINARS

Your Beverage team has a host of tastings and seminars to entertain and educate you. Stop by La Piazza, Deck 4, Aft to pre-book these experiences (nominal fee applies).

Mixology - Stem to Stern Wine Tasting - Martini Tasting - Champagne Tasting - Beer Tasting - Cognac Tasting - Whisky Tasting - Amari Tasting - Tequila & Margarita Tasting - Chocolate & Liquor Tasting - Rum Tasting

FEATURED VARIETY ACT THIS VOYAGE



THE PHYSICAL COMEDY OF MAX WINFREY

"Fasten your seat belts and get ready for the outrageous Physical Comedy of Max Winfrey. His unique style of combining stunts and improvisational comedy has landed him numerous appearances on national television-- most recently as a semi-finalist on America's Got Talent. Earlier this year, Max shattered the Guinness World Record for endurance juggling with full sized axes. Young and old alike will enjoy this unpredictable show that is filled with crazy audience participation. See you there!"



SUSAN EGAN: THE REAL HOUSEWIFE OF BROADWAY

With the popularity of Glee, American Idol and Hollywood's latest musical blockbusters ... Broadway has reached a new Golden Era of industry dominance. And now, Susan Egan, one of Broadway's and Disney's most celebrated performers, is bringing it all together into one concert! With her award-winning acting chops, her riotous humor, and a voice that critics have dubbed the "perfect Broadway instrument," Susan takes you on a journey from Belle to babies and beyond, with hilarious personal anecdotes that rival any top-rated reality show!



THE MAGIC & ILLUSION OF KYLE KNIGHT & MISTIE

Las Vegas based illusionists, Kyle Knight and Mistie, have traveled the world sharing their own unique style of illusions, and giving their audiences a completely different perspective of the art of magic. Together Kyle and Mistie utilize video screens for a close up view of sleight of hand, demonstrate amazing mental miracles, and perform their illusions with a bold and modern style. They surprise their audience with a different approach to magic as they reveal guarded secrets, perform impossible feats while being totally surrounded, and allow their audience to get up close and involved in ways they've never seen before.

CLUB DJ THIS VOYAGE



CLUB DJ J ALAN

DJ J. Alan is a Scottsdale, AZ based DJ/Remixer with a unique style and an aggressive mixing technique. Not afraid to jump musical genres throughout the night, J. Alan has a knack for keeping his dance floor on their toes. For over 12 years J. Alan has brought his signature style of mixing and enthusiastic stage presence.

FUN FOR ALL AGES HIGHLIGHTS



ANYONE CAN COOK

Every Chef has a specialty, and ours is no exception. Get a taste of perfection with each day's recipe.



A PIRATES LIFE FOR ME

Calling all Pirates, we be! If ye have an adventurous spirit or pirate savvy, come spin the "Wheel of Destiny" fer a treasure trove of fun be ripe for the takin' in this action packed pirate game show.



BUCCANEER BLAST FIREWORKS

What's a pirate party without some fireworks to remind the other ships who be ruling the oceans blue?



CASTAWAY CAY 5K (10+)

Sign up today for the Castaway Cay 5K! Please visit the Port Adventures Desk or the Guest Services Desk to register at anytime prior to our arrival at Disney Castaway Cay. Please note that runners must be 10 years of age or older to participate.



DISNEY JUNIOR PIRATE & PRINCESS DANCE PARTY

Calling all Pirates and Princesses! Come join us for a family dance party featuring music and fun activities from Jake & the Neverland Pirates and Sofia the First. Whether you favor tiaras or treasure chests, there's something for you at our Disney Junior Pirate & Princess Dance Party!



DISNEY VACATION CLUB GROUP PREVIEW

Want to learn more about taking magical vacations year after year? Please see a Disney Vacation Club Cast Member on Deck 4, Midship, or call 7-2805 from your stateroom phone for more information about our interactive group presentation.



FAMILY FUSION

Bring the entire family and test your Disney knowledge in the high-tech interactive game show, Family Fusion.



FAMILY TALENT SHOW

Let your family take center stage and strut their stuff. Everyone has a talent, it's time to show off yours! Pre-register at Guest Services.



JACK-JACK'S INCREDIBLE DIAPER DASH

Calling all baby cruisers! It's time to take to the mat to see who's the fastest crawler of the seven seas! Register your baby 15 minutes prior to the big race.



JACKPOT BINGO

CASH prizes and raffle prizes to be won in our family friendly Bingo sessions with your Cruise Staff. Those under the age of 18 must be accompanied by an adult to play.



JAKE THE NEVERLAND PIRATE

A'Hoy there mates, join us for an adventure in D Lounge with Jake and the Neverland Pirates.



MICKEY 200

Don't eat your vegetables... race them in this wild and wacky charge to the finish line. May the best veggie win! (Limited Availability)



MICKEY'S PIRATES IN THE CARIBBEAN

It's a Pirate Celebration, me hearties! Come experience all the pirate fun alongside Captain Mickey Mouse and his famous pirate crew. Play, dance and acquire all the pirate skills needed to become an official member of Mickey's Pirate Crew! (Weather Permitting)



MIRROR MIRROR

Head to D Lounge for the fairest game show of them all, Mirror Mirror. Featuring the Magic Mirror and everyone's favorite dwarf, Dopey.



SALUDOS AMIGOS FIESTA

Come see what Donald and his friends are up to this time. Bring the family out to this interactive dance party featuring fun Latin music! Your family will learn to salsa, merengue and just have a Latin good time!



SEA YA REAL SOON

Mickey and Minnie along with the rest of the Walt Disney Characters invite you to join them in the ship's atrium for Sea Ya Real Soon. You won't want to miss this very special farewell presentation.

YOUTH ACTIVITIES INFO & HIGHLIGHTS



Dine & Play

A convenience for families, during your dinner, our Youth Activities counselors will be available at 6:45 pm or 9:15 pm at the entrance of Royal Court and Enchanted Garden and at 7:00 pm or 9:30 pm at the Animator's Palate dining room to bring registered children to join the fun in the Youth Activities areas.

Pre-School Fun

Disney's Oceaneer Club is reserved for only those between 3-5 years of age. This is a time for them to become acclimated to Disney's Oceaneer Club, make new friends and join in on a lot of fun-filled programs and activities. Please note after Pre-School Fun has concluded, Disney's Oceaneer Club will be open for Secured Programming for ages 3-12.

Youth Activities Open House

Open House is an opportunity for all to come and participate in a variety of exciting activities and free time in the Oceaneer Club, Oceaneer Lab, Edge and Vibe throughout the cruise. During these times secured programming will still be offered in the other venue for those looking to check their children into care.



3 - 12 years old

DOCTOR STRANGE

Unravel the mysteries of the Mystic Arts from none other than Doctor Strange.

DOC MCSTUFFIN'S TOY HOSPITAL

Help Doc McStuffins diagnose and fix broken toys as you become a Jr. Toy Doctor at McStuffinsville Toy Hospital.

FORCE TRAINING

Learn the ways of the Force and take on the First Order.

JOIN THE LION GUARD

Harness your inner animal and find out if you have what it takes to join the Lion Guard!



3 - 12 years old

PLUTO'S PAJAMA PARTY

Bring the little ones in their pajamas but there will be anything but sleep when Pluto and friends host the ultimate slumber party!

GET THE HOOK

A villainous villain has stolen Captain Hook's prized golden hook. Become a member of the Top Deck Detective Agency and help solve the clues to retrieve Hook's hook.

PISTON CUP

It's Dinoco time and you're part of the pit crew! Design your own race car and see if you've got what it takes to end up in the winner's circle!

ALOHA LUAU

Come join us for a Luau experience and learn how to dance like Lilo & Stitch.



11 - 14 years old

BRAINS AND BRAWNS

You will compete against each other to solve clues, take part in physical challenges, and reach the finish first.

A PIRATE'S LIFE FOR ME

Calling all Pirates, we be! If ye have an adventurous spirit or pirate savvy, come spin the "Wheel of Destiny" fer a treasure trove of fun be ripe for the takin' in this action packed pirate game show.



14 - 17 years old

THAT'S HILARIOUS

Ever wanted to show off your comedy skills? Then be a part of the cast for the crazy improv show "That's Hilarious" and put on a live show for your friends.

DIVE INTO DJ'ING

Hop on the turn tables and learn to scratch with our Cruise Staff DJ.

BUENA VISTA THEATRE

Deck 4 & 5, Midship

FEATURE MOVIES THIS VOYAGE

SATURDAY - PORT CANAVERAL

2:00 pm	G	Born in China
5:30 pm	G	Cars 3
7:45 pm	G	Cars 3
10:00 pm	PG-13	Guardians of the Galaxy Vol. 2

SUNDAY - DAY AT SEA

8:30 am	PG	Family Movie Fun Time: Moana
12:30 pm	PG-13	Star Wars: The Last Jedi
3:30 pm	G	Born in China
5:15 pm	PG-13	Thor: Ragnarok
8:00 pm	PG-13	Thor: Ragnarok
10:45 pm	PG-13	Star Wars: The Last Jedi

MONDAY - DAY AT SEA

10:15 am	PG-13	Thor: Ragnarok	3D
1:00 pm	G	Cars 3	Open Captioning
3:15 pm	G	Born in China	
5:00 pm	PG-13	Star Wars: The Last Jedi	
8:00 pm	PG-13	Star Wars: The Last Jedi	
11:00 pm	PG-13	Star Wars: The Last Jedi	3D

TUESDAY - PHILLIPSBURG

8:30 am	PG-13	Guardians of the Galaxy Vol. 2	Open Captioning
2:30 pm	PG	Coco	3D
5:15 pm	PG-13	Pirates of the Caribbean: Dead Men Tell No Tales	
8:00 pm	PG-13	Pirates of the Caribbean: Dead Men Tell No Tales	
10:45 pm	PG-13	Pirates of the Caribbean: Dead Men Tell No Tales	3D

WEDNESDAY - ST. THOMAS

10:45 am	G	Born in China	
12:30 pm	PG-13	Star Wars: The Last Jedi	3D
3:30 pm	PG	Coco	Open Captioning
5:45 pm	PG	Moana	
8:00 pm	PG	Moana	
10:30 pm	PG-13	Guardians of the Galaxy Vol. 2	3D

THURSDAY - DAY AT SEA

8:30 am	G	Family Movie Fun Time: Cars 3	
10:45 am	PG-13	Thor: Ragnarok	Open Captioning
1:30 pm	PG	Coco	
5:30 pm	PG	Coco	
8:00 pm	PG	Coco	
10:30 pm	PG-13	Thor: Ragnarok	3D

FRIDAY - DISNEY CASTAWAY CAY

8:30 am	PG-13	Guardians of the Galaxy Vol. 2	
11:15 am	PG-13	Star Wars: The Last Jedi	Open Captioning
2:30 pm	PG	Moana	Open Captioning
5:00 pm	PG-13	Star Wars: The Last Jedi	
8:00 pm	PG-13	Star Wars: The Last Jedi	
11:00 pm	PG	Coco	

Subject to change.

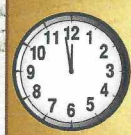

TIME ZONE CHANGE

Remember to turn your clocks
FORWARD 1 HOUR upon retiring
on **TONIGHT** evening, or first thing
TOMORROW morning.

MORE TO ENJOY ONBOARD



BOOK ONBOARD AND SAVE!

Explore all the itineraries Disney Cruise Line offers - from the Caribbean and Bahamas to Alaska or Europe. Save when you book your next family adventure onboard! Visit the Disney Vacation Planning desk, Deck 4, Midship, for more information. Disney Vacation Planning tends to get busy on the last day of sailing. Don't miss the opportunity to plan your next Disney vacation.



DISNEY VACATION CLUB® MEMBERS PREVIEW

Join us as we welcome you onboard with a fun, interactive event where you can catch the latest updates at Disney Vacation Club! Please see a Disney Vacation Club Cast Member on Deck 4, Midship or call 7-2805 from your stateroom phone for more information.



PORT SHOPPING INFORMATION

Meet Maureen & Brandon, your Port Shopping Guides at the Port Shopping Desk, Deck 4, Midship between 7:30 pm - 8:30 pm. Tonight, collect your FREE Cruise Ship anchor charm and receive a bonus raffle ticket for tomorrow's Port Shopping Talk in the Buena Vista Theatre. Tune into channel 9 and don't miss tomorrow's event covering St. Maarten & St. Thomas, Buena Vista Theatre, Deck 4, Midship at 11:15 am.

Connect@Sea

FREE INTERNET EMBARKATION DAY SPECIAL

Sign up for a free 50 MB Internet package today and enjoy it throughout the cruise! This offer is only available from noon to midnight on the day your cruise begins. On your wireless device, simply find the "DCL-Guest" Wi-Fi Network, go to www.dclguest.com to create an account, and get your free 50 MB of data to start sharing your memories even before you leave port! If you have any questions, ask our Connect@Sea Expert located at Deck 4, Midship. No purchase necessary. The free 50 MB package can only be used for the duration of the cruise. Only one free package per stateroom, but everyone can share it. Unused data from a package will not be reimbursed and it is non-transferable between voyages or ships.

RELIGIOUS SERVICES

Groups who need a location to practice their faith may contact Guest Services for availability information.

SENSES SPA & SALON



DECK 11, FORWARD
Extension 7-1465

RAINFOREST

Come enjoy our serenity lounge, with heated chairs, dry sauna, aromatherapy steam rooms and rainfall, misting showers.
\$193 for couples and \$144 for singles.

COOLSCULPTING

Fear No Mirror with CoolSculpting. The premier non-invasive fat reduction and body contouring treatment. Eliminate fat and sculpt your body with a single treatment. Complimentary Consultations available now in the Rejuvenation Spa at Senses Spa & Salon.

ONBOARD ACUPUNCTURE

Naturally effective for pain, arthritis, sea sickness, stress, digestion, weight loss, and much more.
\$150/session or \$550/5 sessions.

TRIPLE YOUR INDULGENCE

We recommend you enrich your day spa experience by choosing three of your favorite signature treatments and receive:
10% off your 1st signature treatment
20% off your 2nd signature treatment
30% off your 3rd signature treatment

AN 18% AUTO GRATUITY IS ADDED TO ALL SENSES SPA SERVICES.

MERCHANDISE SHOPPING

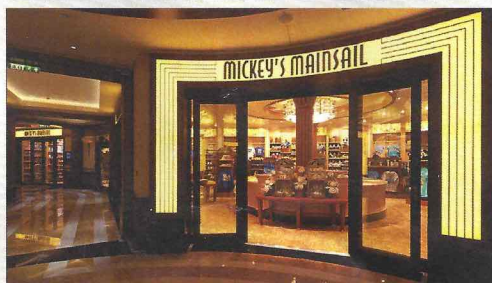

DECK 3, FORWARD

SOPHIA FIORI DIAMOND TRUNK SHOW

Sophia Fiori is known for their exceptional and high quality colored diamonds. Your Sophia Fiori Jewelry Stylist and diamond industry expert has brought onboard over \$1 Million in Diamonds and Tanzanite jewelry at all price points from \$500 up to extravagant connoisseur pieces. White Caps, Deck 3, Forward.

TIFFANY & CO. GRAND UNVEILING

Be a part of history as Tiffany & Co. unveils their very first Disney Cruise Line inspired jewelry! Visit Tiffany & Co. for details on how you can own a piece of this iconic moment.

BIBBIDI BOBBIDI BOUTIQUE

A makeover fit for a princess! Fairy Godmothers-in-Training are ready with magic and pixie dust to give your Prince and Princess the transformation of a lifetime. Make your reservations by visiting Bibbidi Bobbidi Boutique, Deck 5, Midship or dialing extension 7-9438. Limited space available.

SHUTTERS PHOTO GALLERY

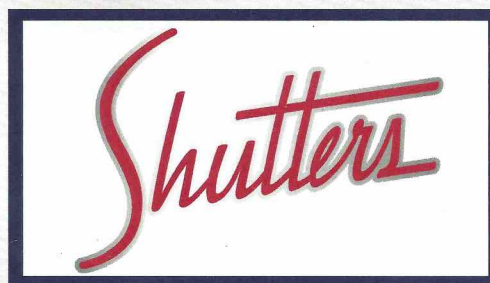

DECK 4, MIDSHIP

FAMILY PORTRAITS

Photos are taken in the lobby atrium to capture all your vacation memories. Make use of these opportunities to take a beautiful family photo by our Professional photographers and remember your cruise forever.

PHOTO BOOK

Turn your magical vacation memories into an impressive keepsake, a personal one of a kind Photo Book. Fill every page with memories of your cruise vacation. Orders close at 9:00 pm on the last day of the cruise.

PRIVATE STUDIO PORTRAITURE

Book our exclusive and contemporary Private Studio experience today and capture these memories. No obligation to purchase.

PHOTOS ARE AVAILABLE FOR VIEWING ON OUR INTERACTIVE PHOTO KIOSKS APPROXIMATELY FIVE HOURS AFTER BEING TAKEN AND ARE ONLY AVAILABLE FOR PURCHASE DURING THIS CRUISE.

IMPORTANT INFORMATION

Security Notice

All Guests (including children) who wish to disembark the ship are required to present their Key to the World card at the gangway. A photo ID is also required for those Guests who are 18 years of age or older. Guests under the age of 18 are required to have a parent, guardian or other responsible adult sign an authorization form at the Guest Service Desk if they wish to go ashore unaccompanied or with any adult from another stateroom.

Inclement Weather

For the safety of all Guests, outdoor events may be changed due to unforeseen weather conditions.

Insect Repellent Advisory

The Centers for Disease Control and Prevention recommends wearing long-sleeved shirts and pants along with insect repellent to protect against mosquito bites and related illnesses when going ashore. Complimentary insect repellent is available on the pier as you exit the ship. Insect repellent is also available for purchase in White Caps. When using both sunscreen and insect repellent, use sunscreen first and apply insect repellent on top of sunscreen.

Corridor Quiet Hours

As a courtesy to all our Guests, please recognize quiet hallway hours from 10:00 pm til 6:00 am.

Environmental Message

With Disney's commitment to the Environment, please refrain from throwing anything over the Ship's side. Thank you!

No Reserved Seats Policy

As a courtesy to all our Guests, we kindly advise that the saving of seats is not permitted in the Walt Disney Theatre, and the saving of the sun loungers is not permitted on Deck 11, 12, and 13. Items left unattended will be returned to lost and found at Guest Services, Deck 3 Midship.

Cold and Flu Reminder

Please wash hands frequently and thoroughly, particularly before meals. Contact the Health Center by dialing 7-1927, should anyone in your party become ill.

Smoking

For the comfort of our Guests, the following areas are designated as smoking areas:

*Deck 13, forward, port side by Currents
*Deck 12, aft, port side outdoor area that is accessible through the Meridian Lounge

*Deck 4, aft, port side from 6:00 pm to 6:00 am only (all of Deck 4 is non-smoking from 6:00 am to 6:00 pm)
Smoking is prohibited inside all Guest staterooms and on stateroom verandahs. Guests found smoking in their staterooms or on their verandahs will be charged a \$250 stateroom recovery fee. Electronic cigarettes may only be used in designated smoking areas.

Walt Disney Theatre

Theatrical performances may use artificial fog, strobe lights, pyrotechnics and other special effects. For the safety of our performers and the comfort of those around you, the use of any photography, video recording device or any electronic equipment is prohibited.

Verandah Safety

Please do not leave any personal items on your verandah that may be blown overboard or present a fire hazard if left unattended. Guests should not sit, lean or climb on the railing or leave children unattended on the verandah. Do not open the verandah and stateroom doors simultaneously as this may create a wind effect and could cause the doors to slam unexpectedly.

WELCOME ABOARD!

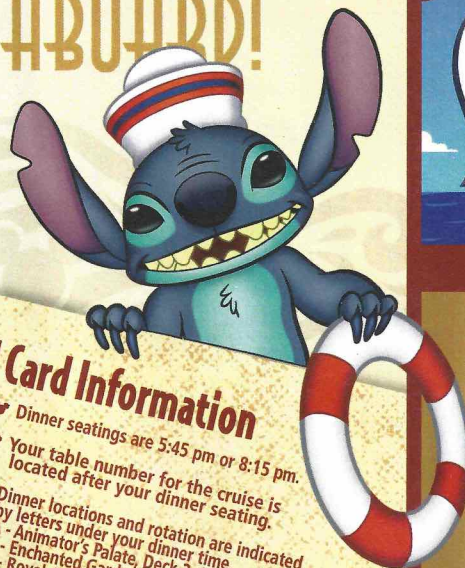
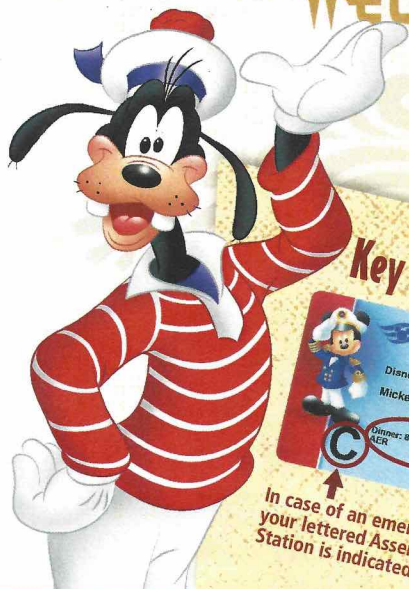

Key to the World Card Information

In case of an emergency, your lettered Assembly Station is indicated here.

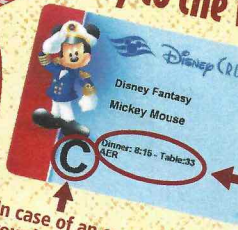

- ♥ Dinner seatings are 5:45 pm or 8:15 pm.
- ♥ Your table number for the cruise is located after your dinner seating.
- ♥ Dinner locations and rotation are indicated by letters under your dinner time.
A - Animator's Palate, Deck 3, Aft
E - Enchanted Garden, Deck 2, Midship
R - Royal Court, Deck 3, Midship

SAILING AWAY

It's time to go Sailing Away! Join Mickey and Minnie along with Tinker Bell and the rest of the gang as they welcome you aboard the Disney Fantasy.

**Deck Stage,
Deck 11, Midship,
4:30 pm**

Afternoon	1:45	2:00	2:15	2:30	2:45	3:00	3:15	3:30	3:45	4:00	4:15	4:30	4:45	5:00	5:15	5:30	5:45	6:00	6:15	6:30	6:45
FUNNEL VISION	Poolside Jams with Club DJ J Alan Deck 11 Stage											Sailing Away Funnel Vision			Monsters, Inc. (G) Open Captioning Funnel Vision						
BUENA VISTA THEATRE		Born in China (G) Duration: 1 Hour 21 Minutes														Cars 3 (G) Duration: 1 Hour 49 Minutes					
CHARACTERS																Mickey Lobby Atrium (V)	Minnie Lobby Atrium (V)				
																Daisy Dk 4, Balcony	Pluto Preludes				
FUN FOR ALL AGES	Walking Ship Tour Preludes				Disney Vacation Club Members Celebration D Lounge																
		Thor Becoming Worthy	Walking Ship Tour Preludes																		
ADULTS		Spa Open House Senses Spa & Salon														Spa Raffle Senses Spa & Salon					
VIBE 14-17 YEARS OLD		Youth Activities Open House																			
EDGE 11-14 YEARS OLD		Youth Activities Open House																			
OCEANEER LAB 3-12 YEARS OLD		Open House	Magic PlayFloor	Youth Activities Tour		Open House															
OCEANEER CLUB 3-12 YEARS OLD		Thor Becoming Worthy	Open House	Youth Activities Tour		BB-8 Recruitment															

Mandatory Guest Assembly Drill 4:00 pm (All Guests must attend)

All ship services will be suspended during this time.

Please refer to the posted drill instructions on the back of your stateroom door prior to heading to your Assembly Station.

You will not need your life jacket for the Guest Assembly Drill.



Your Assembly Station is indicated on your Key To The World card.



Kids Me! Bath Peditary
Senses Spa & Salon

Complimentary Footprint Analysis
Senses Spa & Salon

Chilled Sounds with Ed Harvey
Currents

Youth Activities Open House

Youth Activities Open House

Open House & Registration

Open House

Open For Secured Activities

Magic PlayFloor

Meet Your Counselors

Youth Activities Tour

Open for Tweens

Wii Challenge

Youth Activities Open House

Disney FANTASY

Evening	7:00	7:15	7:30	7:45	8:00	8:15	8:30	8:45	9:00	9:15	9:30	9:45	10:00	10:15	10:30	10:45	11:00	11:15	11:30	11:45	12:00
FUNNEL VISION	Hercules (PG) Open Captioning Funnel Vision																				
BUENA VISTA THEATRE					Cars 3 (G) Duration: 1 Hour 49 Minutes										Guardians of the Galaxy Vol. 2 (PG-13) Duration: 2 Hours 16 Minutes						
CHARACTERS					Minnie Lobby Atrium (V)	Tiana Preludes						Chip & Dale Preludes	Donald Dk 4, Balcony								
					Cinderella Preludes	Mickey Lobby Atrium (V)						Goofy Dk 4, Balcony	Mickey Lobby Atrium (V)		Minnie Lobby Atrium (V)						
FUN FOR ALL AGES					Disney Tunes Trivia D Lounge																
					Family Dance Party The Tube																
ADULTS					50's & 60's Music Trivia O'Gills Pub																
					Irish Music with Ciaran & Conall La Piazza																
VIBE 14-17 YEARS OLD		Open House	Open for Teens	Foosball Tournament	GAGA Ball																
EDGE 11-14 YEARS OLD		GAGA Ball	Profiles		Game Challenge																
OCEANEER LAB 3-12 YEARS OLD		Ice Breakers	Super Sloppy Science	Game Challenge	Human Bingo																
OCEANEER CLUB 3-12 YEARS OLD			McStuffin's Toy Hospital	Space Ranger Training	Meet Your Counselors	Memory Wall															

Fold along the dotted lines and take me with you so you don't miss any of the fun!

FOLD

YOUTH ACTIVITIES OPEN HOUSE
A non-secured program with activities for families, so you don't miss any of the fun!





FANTASY COME TRUE

WALT DISNEY THEATRE
Deck 3 & 4, Forward
6:15 pm & 8:30 pm

As a courtesy to all Guests, we kindly advise that the saving of seats is **not** permitted in the theatre.

Assistance available at the entrance to the Walt Disney Theatre 30 minutes prior to show time.

Character Meet & Greet Ticket Distribution

Port Adventures Desk, Deck 5, Midship 11:45 am - 2:45 pm

For Guests who did not reserve Meet and Greets online, a limited number of tickets are available today to meet some of your favorite Disney friends.

- Princess Gathering
- Disney Junior Character Breakfast
- Frozen Gathering

Tickets are required for this meet and greet. Space is limited.

Character Appearances

SAILING AWAY

Deck 11 Stage - 4:30 pm

CINDERELLA

Preludes - 7:30 pm

MICKEY MOUSE

Lobby Atrium (V)
5:15 pm, 8:00 pm & 9:45 pm

PRINCESS TIANA

Preludes - 8:00 pm

DAISY DUCK

Deck 4, Balcony - 5:30 pm

GOOFY

Deck 4, Balcony - 9:30 pm

MINNIE MOUSE

Lobby Atrium (V)
5:45 pm, 7:30 pm & 10:15 pm

CHIP & DALE

Preludes - 9:30 pm

DONALD DUCK

Deck 4, Balcony - 10:00 pm

PLUTO

Preludes - 5:45 pm
Deck 4, Balcony - 8:00 pm

(H) Hallway - (S) Starboard Side - (P) Port Side - (V) Vestibule

For details of daily Disney character appearances, refer to the character line on your Navigator Grid, or the digital character board in the Lobby Atrium.

Lines close 15 minutes after given times.

TIME ZONE CHANGE

Remember to turn your clocks
FORWARD 1 HOUR upon retiring
on **TONIGHT** evening, or first thing
TOMORROW morning.



SHIP DIRECTORY

YOUTH ACTIVITIES

DISNEY'S OCEANEER CLUB	DECK 5, MID	12:00 PM - 4:30 PM	3:30 PM - 12:00 PM
DISNEY'S OCEANEER LAB	DECK 5, MID	12:00 PM - 4:30 PM	3:30 PM - 12:00 PM
EDGE	DECK 13, MID	12:00 PM - 4:30 PM	3:30 PM - 12:00 PM
IT'S A SMALL WORLD NURSERY	DECK 5, MID	12:00 PM - 4:30 PM	3:30 PM - 11:00 PM
VIBE	DECK 4, FWD	12:00 PM - 4:30 PM	3:30 PM - 12:00 PM

POOLS & MORE

* Children under 12 must have adult supervision in pool areas.

AQUADUCK	DECK 12, MID	12:00 PM - 4:30 PM	3:00 PM - 10:00 PM
AQUALAB	DECK 12, AFT	12:00 PM - 4:30 PM	3:15 PM - 6:00 PM
DONALD'S POOL	DECK 11, MID	12:00 PM - 6:00 PM	3:15 PM - 10:30 PM
MICKEY'S POOL	DECK 11, MID	12:00 PM - 4:30 PM	3:15 PM - 10:00 PM
MICKEY'S SLIDE	DECK 11, MID	12:00 PM - 4:30 PM	3:15 PM - 6:00 PM
NEMO'S REEF	DECK 11, MID	12:00 PM - 4:30 PM	3:15 PM - 6:00 PM
QUIET COVE POOL (18+)	DECK 11, FWD	12:00 PM - 4:30 PM	11:00 PM - 8:00 PM
SATELLITE FALLS (18+)	DECK 13, FWD	12:00 PM - 4:30 PM	11:00 PM - 8:00 PM

Please note, "selfie sticks" are not permitted in any aquatic area.
Complimentary pool vests are available for children to use in the pools onboard.
They are located on the pool deck.

RECREATION

GOLF/SPORTS SIMULATORS	DECK 13, AFT	12:00 PM - 4:30 PM	3:15 PM - 6:00 PM
GOOFY GOLF	DECK 13, AFT	5:30 PM - 10:00 PM	
GOOFY'S SPORTS DECK	DECK 13, AFT	12:00 PM - 10:00 PM	
MIDSHIP DETECTIVE AGENCY	DECKS 2 & 5, MID	11:30 AM - 10:00 PM	
PORT ADVENTURES DESK	DECK 5, MID	12:00 PM - 4:30 PM	3:30 PM - 8:30 PM
SENSES FITNESS CENTER (18+)	DECK 11, FWD	11:30 AM - 10:00 PM	

GENERAL INFORMATION

CONNECT@SEA	DECK 4, MID	1:00 PM - 7:00 PM	3:30 PM - 10:00 PM
DISNEY VACATION CLUB	DECK 4, MID	5:00 PM - 10:00 PM	
DISNEY VACATION PLANNING	DECK 4, MID	7:30 PM - 10:00 PM	
GUEST SERVICES	DECK 3, MID	24 HOURS	
HAIR BRAIDING	DECK 11, MID	1:30 PM - 10:00 PM	9:30 PM - 10:00 PM
MEDICAL HEALTH CENTER	DECK 1, FWD	4:30 PM - 7:00 PM	
PORT SHOPPING DESK	DECK 4, MID	7:30 PM - 10:00 PM	8:30 PM - 10:00 PM
PRELUDES	DECK 3, FWD	SHOWTIMES	
SENSES SPA AND SALON	DECK 11, FWD	11:30 AM - 7:00 PM	10:00 PM - 10:00 PM
SHUTTERS PHOTO GALLERY	DECK 4, MID	7:00 PM - 10:00 PM	

SHOPPING

BIBBIDI BOBBIDI BOUTIQUE	DECK 5, MID	12:00 PM - 5:00 PM	3:00 PM - 9:00 PM
MICKEY'S MAINSAIL	DECK 3, FWD	5:45 PM - 11:00 PM	
SEA TREASURES	DECK 3, FWD	5:45 PM - 11:00 PM	
TIFFANY & CO.	DECK 4, MID	5:45 PM - 11:00 PM	
VISTA GALLERY	DECK 2, MID		
WHITE CAPS	DECK 3, FWD	5:45 PM - 11:00 PM	
WHOZITS & WHATZITS	DECK 11, MID	12:00 PM - 4:45 PM	3:15 PM - 6:00 PM

DUE TO PORT REGULATIONS, WHEN THE SHIP IS DOCKED,
THE STORES MUST REMAIN CLOSED.

EVENING ATTIRE Cruise Casual

DRINK OF THE DAY Bahama Mama (Alcoholic)
Passion Cream Freeze (Non Alcoholic)

WEATHER FORECAST Today: Chance of Showers
High: 72°F/22°C

DINING & LOUNGES

LUNCH

CABANAS	DECK 11, AFT	11:45 AM - 3:00 PM
ENCHANTED GARDEN	DECK 2, MID	11:45 AM - 2:00 PM
FILLMORE'S FAVORITES	DECK 11, MID	12:00 PM - 3:30 PM 4:15 PM - 6:30 PM
LUIGI'S PIZZA	DECK 11, MID	12:00 PM - 3:30 PM 4:15 PM - 6:30 PM
TOW MATER'S GRILL	DECK 11, MID	12:00 PM - 3:30 PM 4:15 PM - 10:00 PM

DINNER

ANIMATOR'S PALATE	DECK 3, AFT	5:45 PM & 8:15 PM
ENCHANTED GARDEN	DECK 2, MID	5:45 PM & 8:15 PM
ROYAL COURT	DECK 3, MID	5:45 PM & 8:15 PM
PALO (18+) (RESERVATIONS REQ. & NOM. FEE APPLIES)	DECK 12, AFT	6:00 PM - 8:30 PM
REMY (18+) (RESERVATIONS REQ. & NOM. FEE APPLIES)	DECK 12, AFT	6:00 PM - 8:30 PM

LATE NIGHT SNACKS

LA PIAZZA (18+)	DECK 4, AFT	10:45 PM - 11:30 PM
LUIGI'S PIZZA	DECK 11, MID	9:30 PM - 12:00 AM

ADDED FEATURES

BEVERAGE STATION	DECK 11, MID	24 HOURS
EYE SCREAM	DECK 11, MID	11:00 AM - 11:00 PM
ROOM SERVICE	DIAL 0	24 HOURS
SWEET ON YOU	DECK 11, AFT	11:30 AM - 3:30 PM 4:15 PM - 10:30 PM

ENTERTAINMENT - LOUNGES - BARS

Adults must be 21 and older to consume alcoholic beverages.

BON VOYAGE	DECK 3, MID	11:45 AM - 10:30 PM
COVE BAR (18+)	DECK 11, FWD	11:45 AM - 11:00 PM
COVE CAFE (18+)	DECK 11, FWD	11:45 AM - 12:00 AM
CURRENTS (18+)	DECK 13, FWD	11:45 AM - 11:00 PM
D LOUNGE	DECK 4, MID	SHOWTIMES
LA PIAZZA (18+ AFTER 9:00 PM)	DECK 4, AFT	11:45 AM - 12:00 AM
THE TUBE	DECK 4, AFT	7:30 PM - 8:30 PM 9:30 PM - 2:00 AM
FROZONE TREATS	DECK 11, MID	11:45 AM - 6:00 PM
MERIDIAN (18+)	DECK 12, AFT	5:00 PM - 12:00 AM
OUTLOOK (18+)	DECK 14, MID	
OOH LA LA (18+)	DECK 4, AFT	5:00 PM - 12:00 AM
O'GILLS PUB (18+ AFTER 9:00 PM)	DECK 4, AFT	11:45 AM - 12:00 AM
SENSES JUICE BAR	DECK 11, FWD	11:45 AM - 8:00 PM
SKYLINE (18+)	DECK 4, AFT	5:00 PM - 12:00 AM
VISTA CAFE	DECK 4, MID	11:45 AM - 10:30 PM
WAVES	DECK 12, AFT	11:45 AM - 6:00 PM

Public Health Advisory: Consuming raw or under-cooked meats, poultry, seafood, shellfish, or eggs may increase your risk for food borne illness, especially if you have certain medical condition.



MIDSHIP DETECTIVE AGENCY

Use your detective know-how and our special detective "badge" to search the ship and catch your criminal! Deck 2 & 5, Midship Kiosks.

Disney Cruise Line
PORT ADVENTURES
Visit the Port Adventures Desk,
Deck 5, Midship, for bookings & questions.

IMPORTANT NUMBERS

Fire/Security: 7-3001
Medical Emergency: 7-3000
Health Center: 7-1927