

PERSONAL NAVIGATOR

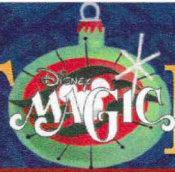

All Ashore: 7:00 am All Aboard: 1:00 am
Evening Attire: Cruise Casual

WEATHER | Today: Partly Cloudy
FORECAST | High: 78°F/26°C

HAPPY THANKSGIVING
PORT CANAVERAL, FLORIDA

THURSDAY, NOVEMBER 23, 2017

DRINK OF THE DAY
Pigeon's Punch (Alcoholic)
Turkey's Trot

Morning	8:30	8:45	9:00	9:15	9:30	9:45	10:00	10:15	10:30	10:45	11:00	11:15	11:30	11:45	12:00	12:15	12:30	12:45	1:00	1:15	1:30	
FUNNEL VISION	Pocahontas (G) Open Captioning Funnel Vision					Bolt (PG) Open Captioning Funnel Vision					A Bug's Life (G) Open Captioning Funnel Vision											
BUENA VISTA THEATRE																						
CHARACTERS																						
FUN FOR ALL AGES	Good Morning Disney Magic Channel 24-1 Repeated 5:00 am - 2:00 pm		IMMIGRATION NOTICE As per United States Immigration Law, ALL GUESTS onboard will be required to present themselves to Customs & Border Protection officials no later than 9:00 am . Please remember to bring your Key To The World Card and citizenship documents. Full details are outlined on your immigration letter delivered to your staterooms.															NFL Football: Minnesota Vikings vs. Detroit Lions O'Gills Pub (Subject to satellite availability)				
ADULTS	Friends of Bill W. Keys																					
VIBE	14-17 YEARS OLD																					
EDGE	11-14 YEARS OLD																					
OCEANEER LAB								Play-Doh Fun					Cards Tournament					Craft Corner				
OCEANEER CLUB	3-12 YEARS OLD																					

Afternoon	1:45	2:00	2:15	2:30	2:45	3:00	3:15	3:30	3:45	4:00	4:15	4:30	4:45	5:00	5:15	5:30	5:45	6:00	6:15	6:30	6:45	
FUNNEL VISION	Robin Hood (G) Open Captioning Funnel Vision					Pinocchio (G) Open Captioning Funnel Vision					Brother Bear (G) Open Captioning Funnel Vision											
BUENA VISTA THEATRE	Avengers: Age of Ultron (PG-13) Duration: 2 Hours 22 Minutes										Captain America: Civil War (PG-13) Duration: 2 Hours 27 Minutes											
CHARACTERS															Mickey & Pluto DK4 Mid (S)							
FUN FOR ALL AGES	Disney Trivia Promenade Lounge		Crafts: Animal Masks Promenade Lounge			Who Am I? Promenade Lounge			Disney Trivia Promenade Lounge			THOR RAGNAROK WALT DISNEY THEATRE (PG-13) ~ 2 Hours 10 Minutes										
ADULTS											NFL Football O'Gills Pub					Crafts: Thanksgiving Promenade Lounge					Pictionary Challenge Promenade Lounge	
VIBE											NFL Football: Los Angeles Chargers vs. Dallas Cowboys O'Gills Pub (Subject to satellite availability)											
EDGE											Complimentary Footprint Analysis Senses Spa & Salon											
OCEANEER LAB	Scavenger Hunt			Jenga			Video Game Challenge			Wacky Relays			Ariel's Treasure Trove Art Challenge			Four Square						
OCEANEER CLUB	3-12 YEARS OLD																					
VIBE											Youth Activities Open House					Brain Teasers						
EDGE											Smoothie Time					T-Shirt Making						

Evening	7:00	7:15	7:30	7:45	8:00	8:15	8:30	8:45	9:00	9:15	9:30	9:45	10:00	10:15	10:30	10:45	11:00	11:15	11:30	11:45	12:00									
FUNNEL VISION	The Hunchback of Notre Dame (G) Open Captioning Funnel Vision					NFL Football: New York Giants vs. Washington Redskins Funnel Vision (Subject to satellite availability)																								
BUENA VISTA THEATRE	Thor: Ragnarok (PG-13) - 3D										Thor: Ragnarok (PG-13) - 3D																			
CHARACTERS																														
FUN FOR ALL AGES	Live Music with FireLites Lobby Atrium		8:00 PM WALT DISNEY THEATRE (PG) 1 HOUR 49 MINUTES										Disney Tunes Trivia Promenade Lounge		10:30 PM WALT DISNEY THEATRE (PG) 1 HOUR 49 MINUTES															
ADULTS	Blamey Beats Promenade Lounge		Family Superstar Karaoke Fathoms					Animation: Donald Duck Promenade Lounge					Live Music with FireLites Lobby Atrium		KRAZY KARAOKE Fathoms															
VIBE						Live Music with Aileen de la Cruz Keys					NFL Football: New York Giants vs. Washington Redskins O'Gills Pub (Subject to satellite availability)					Cruise Staff DJ Fathoms					Aileen de la Cruz LIVE Keys									
EDGE						Jenga					Bingo					Scattogories					Heroes and Villains					Wii Challenge				
OCEANEER LAB	GAGA Ball										Speed Stack Challenge					Rescue Mission: Marvel Edition					Create a Postcard					Trivia Time				
OCEANEER CLUB	3-12 YEARS OLD																													
VIBE	14-17 YEARS OLD																													
EDGE	11-14 YEARS OLD																													
OCEANEER LAB	3-12 YEARS OLD																													
OCEANEER CLUB	3-12 YEARS OLD																													

Fold along the dotted lines and make me with you so you don't miss any of the fun!

FOLD

YOUTH ACTIVITIES OPEN HOUSE
A non-secured program with activities for families, adults and children to enjoy together.

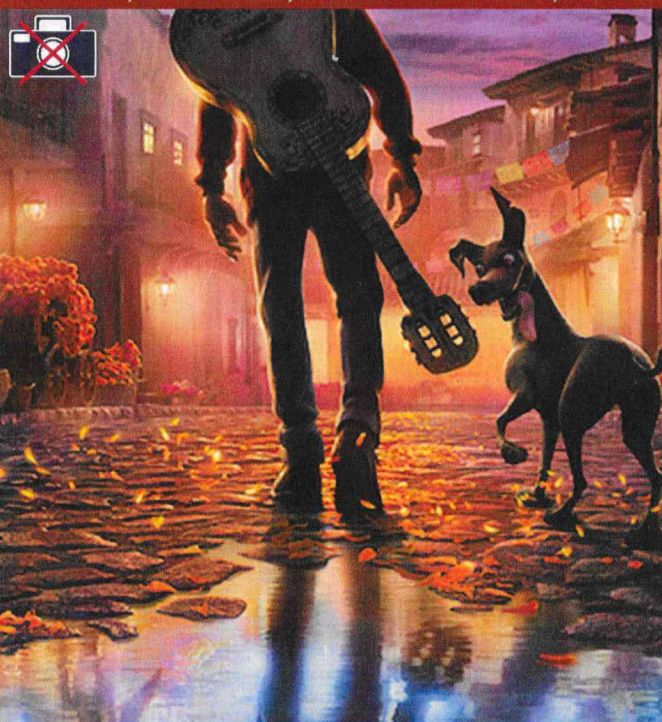

WALT DISNEY THEATRE
 Deck 4, Forward
8:00 pm & 10:30 pm
 As a courtesy to all Guests, we kindly advise that the saving of seats is **not** permitted in the Walt Disney Theatre.



PG ~ 1 HR 49 MINS

Assistance is available at the entrance to the Walt Disney Theatre 30 minutes prior to show time.

SPECIALS OF THE DAY

Senses Spa & Salon - Pamper Package

Full body Swedish massage, foot/ankle massage, Indian scalp massage/facial.

Bibbidi Bobbidi Boutique, Deck 10, Forward

Fairy Godmothers-In-Training are ready with magic and pixie dust to give your Prince and Princess the transformation of a lifetime.

Shutters - Photobook

Create a personalized story book of your Disney Cruise. Please create your Photobook on a daily basis in Shutters, Deck 4, Aft. All orders need to be placed by 11:00 pm on the last night of the cruise.

SHIP DIRECTORY

YOUTH ACTIVITIES

DISNEY'S OCEANEER CLUB	DECK 5, MID	7:30 PM - 1:00 AM
DISNEY'S OCEANEER LAB	DECK 5, MID	10:00 AM - 7:30 PM
EDGE	DECK 9, MID	5:00 PM - 1:00 AM
IT'S A SMALL WORLD NURSERY	DECK 5, AFT	9:30 AM - 1:00 AM
VIBE	DECK 10, MID	5:00 PM - 1:00 AM

POOLS

*Children under 12 years of age must have adult supervision in all pools.

AQUADUNK	DECK 10, MID	
AQUALAB	DECK 9, AFT	10:00 AM - 5:00 PM
GOOFY'S POOL	DECK 9, MID	4:30 PM - 10:00 PM
NEPHEWS' SPLASH ZONE	DECK 9, AFT	10:00 AM - 6:00 PM
QUIET COVE POOL (18+)	DECK 9, FWD	10:00 AM - 11:00 PM
TWIST 'N' SPOUT	DECK 9, AFT	10:00 AM - 6:00 PM

Please note, "selfie sticks" are not permitted any aquatic area.

Complimentary pool vests are available for children to use in the pools onboard. They are located on the pool deck.

RECREATION

PORT ADVENTURES DESK	DECK 3, MID	CLOSED
SENSES FITNESS CENTER (18+)	DECK 9, FWD	6:00 AM - 10:00 PM
WIDE WORLD OF SPORTS DECK	DECK 10, FWD	24 HOURS

GENERAL INFORMATION

BUENA VISTA THEATRE	DECK 5, AFT	SHOWTIMES
CONNECT@SEA DESK	DECK 3, AFT	9:00 AM - 10:00 AM 8:00 PM - 10:00 PM
DISNEY VACATION CLUB DESK	DECK 4, MID	CLOSED
DISNEY VACATION PLANNING DESK	DECK 4, MID	CLOSED
FUNNEL VISION	DECK 9, MID	SHOWTIMES
GUEST SERVICES	DECK 3, MID	24 HOURS
HAIR BRAIDING	DECK 9, MID	CLOSED
MEDICAL HEALTH CENTER	DECK 1, FWD	9:30 AM - 11:00 AM 4:30 PM - 7:00 PM
PORT SHOPPING DESK	DECK 3, MID	CLOSED
PRELUDES	DECK 4, FWD	CLOSED
SENSES SPA AND SALON	DECK 9, FWD	8:00 AM - 10:00 PM
SHUTTERS PHOTO GALLERY	DECK 4, AFT	CLOSED
WALT DISNEY THEATRE	DECK 4, FWD	SHOWTIMES

SHOPPING

BIBBIDI BOBBIDI BOUTIQUE	DECK 10, FWD	9:00 AM - 9:00 PM
MICKEY'S MAINSAIL	DECK 4, FWD	CLOSED
QUACKS	DECK 9, MID	CLOSED
SEA TREASURES	DECK 3, FWD	CLOSED
VISTA GALLERY	DECK 4, MID	CLOSED
WHITE CAPS	DECK 4, FWD	CLOSED

DUE TO PORT REGULATIONS, WHEN THE SHIP IS DOCKED, THE STORES MUST REMAIN CLOSED.

Verandah Safety

Please do not leave any personal items on your verandah that may be blown overboard or present a fire hazard if left unattended. Guests should not sit, lean or climb on the railing or leave children unattended on the verandah. Do not open the verandah and stateroom doors simultaneously as this may create a wind effect and could cause the doors to slam unexpectedly.

Environmental Message

With Disney's commitment to the environment, please refrain from throwing anything over the ship's side. Thank you!

Sunscreen/Insect Repellent Advisory

Use sunscreen first and protect against mosquito bites and related illnesses by applying insect repellent on top of sunscreen when going ashore. Insect repellent is available for purchase in White Caps.

Smoking

For the comfort of our guests, the following areas are designated as smoking areas:
 • Deck 9 Forward, Port Side
 • Deck 4, Starboard Side from 6:00 p.m. to 6:00 a.m. only (all of Deck 4 is non-smoking from 6:00 a.m. to 6:00 p.m.)
 Smoking is prohibited inside all guest staterooms and on stateroom verandahs. Guests found smoking in their staterooms or on their verandahs will be charged a \$250 stateroom recovery fee.

DINING & LOUNGES

BREAKFAST

CABANAS	DECK 9, AFT	5:45 AM - 9:30 AM
DAISY'S DE LITES	DECK 9, AFT	5:30 AM - 7:30 AM 9:30 AM - 11:00 AM
LUMIERE'S (À-LA CARTE)	DECK 3, MID	7:00 AM - 9:00 AM

LUNCH

CABANAS	DECK 9, AFT	12:00 PM - 2:00 PM
DAISY'S DE LITES	DECK 9, AFT	2:00 PM - 6:00 PM
PETE'S BOILER BITES	DECK 9, AFT	11:00 AM - 6:00 PM
PINOCCHIO'S PIZZERIA	DECK 9, MID	11:00 AM - 6:00 PM

DINNER

CABANAS BUFFET	DECK 9, AFT	9:00 PM - 12:30 AM
CARIOCA'S	DECK 3, AFT	6:30 PM - 9:00 PM
LUMIERE'S	DECK 3, MID	6:00 PM - 8:30 PM
PALO (18+) (FOR RESERVATIONS CALL 7-8843)	DECK 10, AFT	6:00 PM - 8:30 PM
PETE'S BOILER BITES	DECK 9, AFT	6:00 PM - 11:00 PM

LATE NIGHT SNACKS

O'GILLS PUB	DECK 3, FWD	10:45 PM - 11:30 PM
PINOCCHIO'S PIZZERIA	DECK 9, MID	9:30 PM - 1:00 AM
PROMENADE LOUNGE	DECK 3, AFT	10:45 PM - 11:30 PM

ADDED FEATURES

EYE SCREAM	DECK 9, AFT	11:00 AM - 1:00 AM
BEVERAGE STATION	DECK 9, AFT	24 HOURS
ROOM SERVICE	DIAL 7-4330	24 HOURS

ENTERTAINMENT - LOUNGES - BARS

Adults must be 21 and older to consume alcoholic beverages.

AFTER HOURS	DECK 3, FWD	(AFTER 9:00 PM. ADULTS ONLY)
COVE CAFE (18+)	DECK 9, MID	5:30 AM - 12:00 AM
D LOUNGE	DECK 4, MID	SHOWTIMES
FATHOMS (18+)	DECK 3, FWD	7:30 PM - 2:00 AM
FROZONE TREATS	DECK 9, AFT	
KEYS (18+)	DECK 3, FWD	6:00 PM - 12:30 AM
O'GILLS PUB (18+ AFTER 9:00 PM)	DECK 3, FWD	12:00 PM - 12:00 AM
PRELUDES	DECK 4, FWD	
PROMENADE LOUNGE	DECK 3, AFT	7:30 AM - 12:00 AM
PINOCCHIO'S PIZZERIA	DECK 9, MID	12:00 PM - 1:00 AM
SIGNALS (18+)	DECK 9, FWD	4:00 PM - 10:00 PM

Public Health Advisory: Consuming raw or undercooked meats, poultry, seafood, shellfish, or eggs may increase your risk for foodborne illness, especially if you have certain medical condition.

SAFETY ASHORE INFORMATION

While you will find many great experiences ashore, please remain vigilant about your personal safety and the safety of your belongings. As in any large urban tourist destination, you'll want to take some basic precautions to make the most of your time ashore.

- Be aware of your surroundings at all times. Avoid short cuts, narrow alleys and poorly lit streets.
- Avoid wandering from the main shopping and tourist areas into unfamiliar territory. If venturing out independently, have a plan, use only licensed taxi operators.
- Identity/Credit Card theft can occur anywhere. Please remain vigilant in monitoring the safe keeping of your personal information.
- Leave valuables in your room safe and avoid carrying large amounts of cash. Exercise caution when using ATMs. Cameras and handbags should be carried close to your body or concealed out of sight.
- Leave air transportation tickets and other travel documents in your room safe. When going ashore, each adult is required to carry a Driver's license, passport or other government-issued photo ID. - Note: Some ports may require guests to carry passports ashore.
- Most crimes are easier to commit in dark unlit areas. When going ashore at night, please be extra vigilant about your personal safety.

All Ashore: Approx. 7:00 am

All Aboard: 1:00 am

SHIP'S AGENT IN PORT CANAVERAL
 210 Celebration Place, Celebration, Florida, 34747
 Office: 321.868.1412
 Office cell phone: 407.462.3153 duty cell (24hrs)

IMPORTANT NUMBERS
 Fire/Security: 7-3001
 Medical Emergency: 7-3000
 Health Center: 7-1927