VOYAGE

NAVIGATOR

MONDAY
OCTOBER 30, 2017
TO
FRIDAY
NOVEMBER 3, 2017

CRUISE HIGHLIGHTS

MONDAY
PORT CANAVERAL
Port Departure: 5:00 pm
All Aboard: 3:45 pm
Attire: Cruise Casual

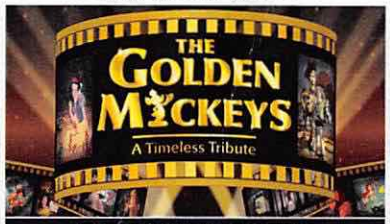

THE GOLDEN MICKEYS
Walt Disney Theatre
6:15 pm & 8:30 pm

TUESDAY
NASSAU
All Ashore: 9:30 am
All Aboard: 5:15 pm
Attire: Halloween/ Cruise Casual

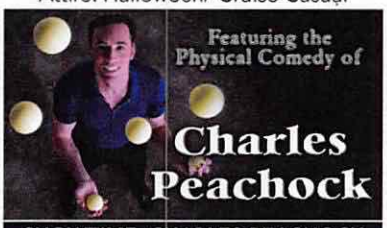

SHOWTIME: CHARLES PEACHOCK
Walt Disney Theatre
6:15 pm & 8:30 pm

WEDNESDAY
DISNEY CASTAWAY CAY
All Ashore: 8:30 am
All Aboard: 4:45 pm
Attire: Pirate or Cruise Casual

MOVIE SPECIAL (PG)
Walt Disney Theatre
6:00 pm & 8:30 pm

THURSDAY
DAY AT SEA
Attire: Optional Dress Up

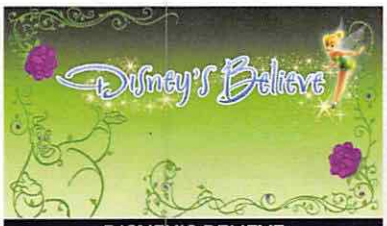

DISNEY'S BELIEVE
Walt Disney Theatre
6:15 pm & 8:30 pm

Subject to change.

WELCOME ABOARD!

YOUR STATEROOM & LUGGAGE
Staterooms will be ready at 1:30 pm. To allow your Stateroom Host/ess time to prepare your room, please do not remove the blue stanchion straps. Stateroom hosts will deliver luggage throughout the day until 6:00 pm.

STATEROOMS WITH BUNK BEDS
Bunk beds are recessed into the ceiling and will be prepared during evening turndown service by your Stateroom Host/ess.

STATEROOM SAFE
Each stateroom is equipped with a secured storage safe. Instructions for use are located on the safe.

TO CHANGE DINING ASSIGNMENT
Requests for different seating times will be taken today:
1:00 pm - 3:30 pm; Book in Royal Palace, Deck 3, Midship
3:30 pm - 5:00 pm; please dial 7-1831, 7-1832, or 7-1833

REMY & PALO DINING RESERVATIONS
Reservations are required and will be taken on a first come basis today:
1:00 pm - 3:30 pm; Royal Palace
Please dial 7-9734 for Remy or 7-9735 for Palo for more information. Cover charge applicable.
Adult Exclusive Dining Opportunity! Guests are invited to make 2 dinner reservations at our two adult-exclusive restaurants, Palo & Remy. This includes one reservation on embarkation evening and one more on another night of the cruise. Reservations are subject to availability and a specialty dining charge will apply.

DINNER
5:45 pm - First seating 8:15 pm - Second seating
Please check your Key To The World Card for details of your dining rotation, and bring them to your specific dining location. There is no need to wait in line prior to dinner. Dining Rooms open at designated seating times and your table is reserved each night of your cruise.
A = Animator's Palate, *Deck 3, Aft* E = Enchanted Garden, *Deck 2, Midship* R = Royal Palace, *Deck 3, Midship*

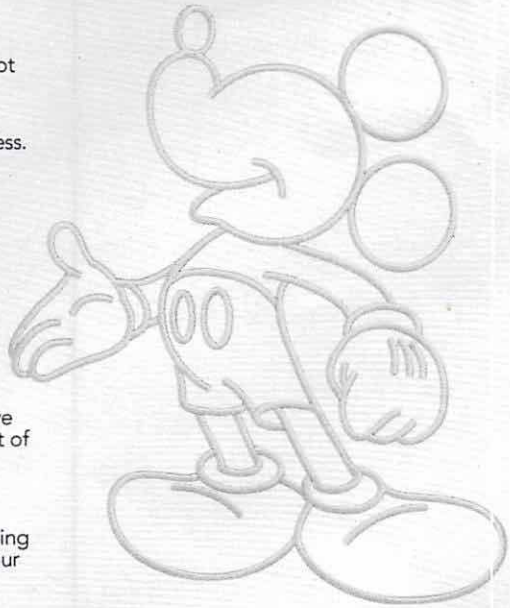

Disney Cruise Line PORT ADVENTURES

Create the most memorable experiences during your Disney Cruise Line vacation with Port Adventures! Our Port Adventures are designed for you to see the best our ports have to offer. Stop by the Port Adventures Desk, Deck 5, Midship where our friendly team will be happy to assist you plan your adventure!
There is an adventure for everyone on your Disney Dream® vacation.

IMPORTANT NUMBERS Fire/Security: 7-3001 Medical Emergency: 7-3000 Health Center: 7-1927

ADULT ACTIVITY HIGHLIGHTS

1820 SOCIETY (GUESTS 18-20 YEARS ONLY)
1820 Society is an exclusive option for young adult guests.Come meet fellow passengers and learn about the excellent activities that the Dream offers to create the perfect cruise experience.

80'S MUSIC CHALLENGE
"Moon Walk" back to the 80's as we put your musical knowledge of the decade to the test.

CRUISIN' SOLO GATHERING
Single, single parent or just traveling alone? Join your Cruise Staff for an informal gathering.

HALLOWEEN ISN'T JUST FOR KIDS
The trendy dance club for adults becomes the hangout for the dark side of Disney. With dramatic lighting cues, and amazing hit music, adult Guests are encouraged to flaunt their wild side and dress up.Trick or Treat isn't just for Kids.

KRAZY KARAOKE
Take to the stage, grab a microphone and sing your favorite tunes with your Club Host and DJ.

MAKING OF THE DREAM
Explore the origins of Disney Cruise Line and the latest and greatest innovations conjured especially for the Disney Dream in this fascinating and entertaining behind-the-scenes program.

MATCH YOUR MATE
It's time to play everyone's favorite couples game show, Match Your Mate!

Senses Spa & Salon has a variety of seminars and fitness classes available throughout the cruise. Pamper yourself with therapeutic spa treatments of heat, steam, rain and water in luxurious and tranquil private rooms. Deck 11, Forward.

BEVERAGE SEMINARS
Your Beverage team has a host of tastings and seminars to entertain and educate you. Stop by Guest Services Deck 3, Midship to pre-book these experiences. (nominal fee applies).

Whiskey Tasting - Stem to Stern Wine Tasting - Martini Tasting
Cognac Tasting - Tequila & Margarita Tasting - Mixology

COSTUME INFORMATION

All Guests are encouraged to dress up in their own costumes for special Halloween on the High Seas voyages, Star Wars Day at Sea celebrations and Pirate Night; however, the following guidelines should be followed when selecting a costume:

- Masks that completely cover a person's face may only be worn when standing still at character photo locations and must be carried when moving around the ship.
- Guests should choose costumes that are family friendly, not obstructive, objectionable, offensive nor violent.
- Guests may dress as their favorite character, but may not pose for pictures or sign autographs.
- To avoid any disappointment or delay in the boarding process, Guests should refrain from bringing toys or props that resemble guns, knives or other related implements, as these items will not be allowed onboard.
- Masks are strictly prohibited during the boarding process as identity must be verified.
- Guests failing to comply with costume guidelines onboard may be removed from events unless their costume can be modified.

FUN FOR ALL AGES HIGHLIGHTS

A PIRATES LIFE FOR ME
Calling all Pirates, we be! If ye have an adventurous spirit or pirate savvy, come spin the "Wheel of Destiny" fer a treasure trove of fun be ripe for the takin' in this action packed pirate game show.

BUCCANEER BLAST FIREWORKS
What's a pirate party without some fireworks to remind the other ships who be ruling the oceans blue? (Weather Permitting)

CASTAWAY CAY 5K (10+)
Sign up today for the Castaway Cay 5K! Please visit the Port Adventures Desk or the Guest Services Desk to register at anytime prior to our arrival at Disney Castaway Cay. Please note that runners must be 10 years of age or older to participate.

DISNEY JUNIOR PIRATE & PRINCESS DANCE PARTY
Calling all Pirates and Princesses! Come join us for a family dance party featuring music and fun activities from Jake & the Neverland Pirates and Sofia the First. Whether you favor tiaras or treasure chests, there's something for you at our Disney Junior Pirate & Princess Dance Party!

DISNEY VACATION CLUB GROUP PREVIEW
Want to learn more about taking magical vacations year after year? Please see a Disney Vacation Club Cast Member on Deck 4, Midship, or call 7-2805 from your stateroom phone for more information about our interactive group presentation.

FAMILY FUSION
Bring the entire family and test your Disney knowledge in the high-tech interactive game show, Family Fusion.

HAUNTED STORIES OF THE SEA
The Halloween tradition of telling ghostly tales; featuring frightening visuals, creepy sounds and spooky effects, our Sea Captain will share stories of the strange, the bizarre and the just plain scary that will leave even the bravest of souls with a chill.

JACKPOT BINGO
CASH prizes and raffle prizes to be won in our family friendly Bingo sessions with your Cruise Staff. Those under the age of 18 must be accompanied by an adult to play.

MICKEY'S MOUSEQUERADE PARTY
Enjoy a fun trick or treat "Mouse-Querade" featuring music, games, and of course treats. And expect a visit from some of your favorite Disney Pals who arrive just in time for the party, dressed in their Halloween costumes.

MICKEY'S PIRATES IN THE CARIBBEAN
It's a Pirate Celebration, me hearties! Come experience all the pirate fun alongside Captain Mickey Mouse and his famous pirate crew. Play, dance and acquire all the pirate skills needed to become an official member of Mickey's Pirate Crew! (Weather Permitting)

THE PUMPKIN TREE
Do you know why we celebrate Halloween? Or why we carve jack-o-lanterns? Join the Caretaker at the Pumpkin Tree, and hear some fun stories and customs of Halloween. Also make sure to bring your pumpkin seed with you,we promise a ghostly good time.

SALUDOS AMIGOS FIESTA
Come see what Donald and his friends are up to this time. Bring the family out to this interactive dance party featuring fun Latin music! Your family will learn to salsa, merengue and just have a Latin good time!

SO YOU THINK YOU KNOW YOUR FAMILY?
This fun-filled family game show is always full of surprises. Find out how well you know, or don't know your family!

TIM BURTON'S THE NIGHTMARE BEFORE CHRISTMAS SING AND SCREAM
You're invited to a special presentation of Tim Burton's popular classic, presented in 3-D. Featuring state-of-the-art projection, sound and in-theatre effects, you become part of the experience.You never know who may show up.

YOUTH ACTIVITIES INFO & HIGHLIGHTS

Dine & Play

A convenience for families dining at 8:15 pm, our Youth Activities counselors will be available at 9:15 pm at the entrance of Royal Palace, Enchanted Garden and Animator's Palate dining rooms to bring registered children to join the fun in the Youth Activities areas.

Pre-School Fun

Disney's Oceaneer Club is reserved for only those between 3-5 years of age. This is a time for them to become acclimated to Disney's Oceaneer Club, make new friends and join in on a lot of fun-filled programs and activities. Please note after Pre-School Fun has concluded, Disney's Oceaneer Club will be open for Secured Programming for ages 3-12.

Youth Activities Open House

Open House is an opportunity for all to come and participate in a variety of exciting activities and free time in the Oceaneer Club, Oceaneer Lab, Edge and Vibe throughout the cruise. During these times secured programming will still be offered in the other venue for those looking to check their children into care.

Youth Activities Venue Tour

Come and take a tour of Disney's Oceaneer Club and Disney's Oceaneer Lab. This informative tour will give you the information you need to know about our exciting spaces and activities offered for children ages 3-12. Please see your Personal Navigator or the Navigator App for times.

OCEANEER CLUB — 3 - 12 years old

MICKEY'S PUZZLE PLAYTIME

Come and play with Mickey & friends as they share their favorite games, puzzles and dances!

PLUTO'S PAJAMA PARTY

Bring the little ones in their pajamas but there will be anything but sleep when Pluto and friends host the ultimate slumber party!

TOY STORY BOOT CAMP

Join Corporal Green in our own version of boot camp as we learn how to have fun - The Toy Story way!

JEDI TRAINING: EXPERIENCE THE FORCE

Become one with the Force as you take your first step into a larger world.

OCEANEER LAB — 3 - 12 years old

SUPER SLOPPY SCIENCE

Join Professor Make-O-Mess in some of the most extreme experiments you will ever see in the world of Super Sloppy Science!

PISTON CUP

It's Dinoco time and you're part of the pit crew! Design your own race car and see if you've got what it takes to end up in the winner's circle!

STITCH'S ADVENTURE SQUAD

Stitch, everyone's favorite alien, is making an appearance to share some of his mischievous games and activities.

EDGE — 11 - 14 years old

HEROES VS. VILLAINS

Join your favorite hero or villain team on a series of activities that will take place throughout the cruise.

THAT'S HILARIOUS

Ever wanted to show off your comedy skills? Then be a part of the cast for the crazy improv show "That's Hilarious" and put on a live show for your friends.

VIBE — 14 - 17 years old

GOTCHA

You will try to eliminate your victim by various methods collecting points throughtout the day, last person standing with the most points wins.

ZOMBIFIED

A big movie producer is looking for zombies to help him film the finale to his latest masterpiece, Zombified.

BUENA VISTA THEATRE

Deck 4 & 5, Midship

FEATURE MOVIES THIS VOYAGE

MONDAY - PORT CANAVERAL

4:45 pm	PG	Thor: Ragnarok Preview	
5:15 pm	PG	Beauty and the Beast (2017)	3D
8:15 pm	PG	Beauty and the Beast (2017)	3D
10:45 pm	PG-13	Guardians of the Galaxy Vol. 2	Open Captioning

TUESDAY - NASSAU

12:30 pm	PG	Thor: Ragnarok Preview	
1:00 pm	PG-13	Guardians of the Galaxy Vol. 2	
4:30 pm	PG	Thor: Ragnarok Preview	
5:15 pm	PG-13	Pirates of the Caribbean: Dead Men Tell No Tales	3D
8:00 pm	PG-13	Pirates of the Caribbean: Dead Men Tell No Tales	3D
10:45 pm	G	Cars 3	Open Captioning

WEDNESDAY - DISNEY CASTAWAY CAY

9:00 am	PG	Beauty and the Beast (2017)	Open Captioning
11:45 am	G	Cars 3	3D
2:00 pm	PG	Thor: Ragnarok Preview	
2:30 pm	PG-13	Guardians of the Galaxy Vol. 2	
5:30 pm	G	Cars 3	
7:45 pm	PG	Thor: Ragnarok Preview	
8:30 pm	G	Cars 3	
11:00 pm	PG-13	Pirates of the Caribbean: Dead Men Tell No Tales	Open Captioning

THURSDAY - DAY AT SEA

8:30 am	PG	Family Movie Fun Time: Moana	
10:45 am	G	Cars 3	
1:00 pm	PG-13	Pirates of the Caribbean: Dead Men Tell No Tales	
3:30 pm	PG	Thor: Ragnarok Preview	
4:45 pm	PG	Thor: Ragnarok Preview	
5:15 pm	PG-13	Guardians of the Galaxy Vol. 2	3D
8:15 pm	PG-13	Guardians of the Galaxy Vol. 2	3D

Subject to change.

FEATURED VARIETY ACT THIS VOYAGE

THE PHYSICAL COMEDY OF CHARLES PEACHOCK

Tonight's entertainer has just returned from the #1 show, America's Got Talent, where he appeared more than any other juggler in the show's 6 year history. He's also the only juggler ever to appear in People's magazine and was given the title of champion juggler by the International Jugglers Association. Charles has been performing professionally for over 15 years, on 6 different continents and has crafted a one of a kind show that you don't want to miss.

ADDITIONAL FUN AND FESTIVITIES

- Halloween Themed Events in our Youth Activity Spaces
- Select Halloween Crafts hosted by your Cruise Staff
- Halloween on the High Seas Merchandise, Deck 3, Fwd
- Halloween Popcorn Buckets available at Preludes, Deck 3 Fwd

Funnel Vision Halloween Movies including:

- Twitches
- Halloween Town
- The Haunted Mansion

MORE TO ENJOY ONBOARD

NEW SPRING 2019 ITINERARIES
New Spring 2019 Itineraries announced! Set sail for favorite tropical destinations as Disney Cruise Line will return to The Bahamas, Caribbean and even Baja cruises! Visit the Disney Vacation Planning Desk, Deck 4, Midship for more information. Disney Vacation Planning tends to get busy on the last day of sailing. Don't miss the opportunity to plan your next Disney vacation.

DISNEY VACATION CLUB® MEMBERS CELEBRATION
Members! Mix and mingle with other Members and learn how you can enhance your Membership! Please see a Disney Vacation Club Cast Member on Deck 4, Midship, or call 7-2805 from your stateroom phone for more information.

PORT SHOPPING INFORMATION
Join your Port Shopping Guides Natasa & Daniel today at 2:45 pm in the Buena Vista Theatre to learn about the incredible shopping ashore in Nassau! Over $1,000 in give-a-ways and prizes! Arrive early for free gifts and more! Collect your free ship charm from the Port Shopping Desk, Deck 4, Midship, today from 6:00 pm - 8:00 pm.

Connect @ Sea

FREE INTERNET EMBARKATION DAY SPECIAL
Sign up for a free 50 MB Internet package today and enjoy it throughout the cruise! This offer is only available from noon to midnight on the day your cruise begins. On your wireless device, simply find the "DCL-Guest" Wi-Fi Network, go to www.dclguest.com to create an account, and get your free 50 MB of data to start sharing your memories even before you leave port! If you have any questions, ask our Connect@Sea Expert located at Deck 4, Midship. No purchase necessary. The free 50 MB package can only be used for the duration of the cruise. Only one free package per stateroom, but everyone can share it. Unused data from a package will not be reimbursed and it is non-transferable between voyages or ships.

RELIGIOUS SERVICES
Groups who need a location to practice their faith may contact Guest Services for availability information.

SENSES SPA & SALON

DECK 11, FORWARD
Extension 7-1465

RAINFOREST
Come enjoy our serenity lounge, with heated chairs, dry sauna, aromatherapy steam rooms and rainfall, misting showers.

IONITHERME
Would you like to lose 3-8 inches? Speed up your metabolism, reduce fluid retention and the appearance of cellulite? Firm your muscle tone? If so, this is the best treatment for you! $155/session

ONBOARD ACUPUNCTURE
Naturally effective for pain, arthritis, sea sickness, stress, digestion, weight loss, and much more. $150/session or $360/3 sessions.

PAMPER PACKAGE
Pamper Package: 50 minute full body massage, Foot & Ankle Massage, Scalp Massage & Hydrating Facial. 75 minute treatment - $149.

REJUVENATION SPA CONSULTATIONS
Ready to enhance your natural beauty? Book your free Facial Rejuvenation consultation with our Rejuvenation Doctor at the Senses Spa.

AN 18% AUTO GRATUITY IS ADDED TO ALL SENSES SPA SERVICES.

MERCHANDISE SHOPPING

DECK 3, FORWARD

HALLOWEEN ON THE HIGH SEAS
Celebrate Halloween on the High Seas with a spooky Halloween shirt and pin designed especially for Disney Cruise Line, available in Mickey's Mainsail. Here, you can also find various Halloween souvenirs.

DOONEY & BOURKE: CHARACTER EXPERIENCE
Dooney & Bourke bags are reborn in this new Disney Cruise Line Character Experience collection. With enhanced materials and more intricate designs, these new bags are sure to be an inspired addition to your collection. White Caps, Deck 3, Forward.

PANDORA JEWELRY
The Disney Parks Collection by PANDORA Jewelry inspired by some of Disney's most beloved characters. Visit White Caps on Deck 3, Forward, where you'll find a specially designed sterling silver charm featuring a Disney Cruise Line ship.

DAVE AVANZINO CUSTOMIZED DESIGN
Guests can now customize their very own unique Dave Avanzino artwork onboard the Disney Dream. Visit the Vista Gallery, Deck 4, Midship.

DUE TO PORT REGULATIONS, WHEN THE SHIP IS DOCKED, THE STORES WILL REMAIN CLOSED.

SHUTTERS PHOTO GALLERY

DECK 4, MIDSHIP

OUR CRUISE PHOTOS
View your embarkation photos starting at 7:00pm at Shutters, Deck 4, Midship and enter our raffle for a chance to win a 10 Digital Images Photo USB worth $149.95. Raffle entries are accepted until 10:30 pm tonight.
**Terms and conditions apply.*

Visit Shutters on Deck 4, Midship for all your photographic needs, from digital cameras, batteries, binoculars and accessories.

Ask a friendly photographer about Our Cruise Photos and the incredible value of an unlimited digital photo package, which includes all of your stateroom's photos.

PROFESSIONAL PORTRAITS
Professional portraits will be available during your cruise in the Lobby Atrium, Deck 3, Midship. Please refer to your daily personal Navigator for available hours.

PHOTO BOOK
Visit Shutters today and turn your magical vacation memories into an impressive keepsake, a personal one-of-a-kind Photo Book. Fill every page with memories of your cruise vacation.

PHOTOS ARE AVAILABLE FOR VIEWING ON OUR INTERACTIVE PHOTO KIOSKS APPROXIMATELY FIVE HOURS AFTER BEING TAKEN AND ARE ONLY AVAILABLE FOR PURCHASE DURING THIS CRUISE.

IMPORTANT INFORMATION

Security Notice
All Guests (including children) who wish to disembark the ship are required to present their Key to the World card at the gangway. A photo ID is also required for those Guests who are 18 years of age or older. Guests under the age of 18 are required to have a parent, guardian or other responsible adult sign an authorization form at the Guest Service Desk if they wish to go ashore unaccompanied or with any adult from another stateroom.

Inclement Weather
For the safety of all Guests, outdoor events may be changed due to unforeseen weather conditions.

Insect Repellent Advisory
The Centers for Disease Control and Prevention recommends wearing long-sleeved shirts and pants along with insect repellent to protect against mosquito bites and related illnesses when going ashore. Complimentary insect repellent is available on the pier as you exit the ship. Insect repellent is also available for purchase in White Caps. When using both sunscreen and insect repellent, use sunscreen first and apply insect repellent on top of sunscreen.

Corridor Quiet Hours
As a courtesy to all our Guests, please recognize quiet hallway hours from 10:00 pm til 8:00 am.

Environmental Message
With Disney's commitment to the Environment, please refrain from throwing anything over the Ship's side. Thank you!

No Reserved Seats Policy
As a courtesy to all our Guests, we kindly advise that the saving of seats is not permitted in the Walt Disney Theatre, and the saving of the sun loungers is not permitted on Deck 11, 12, and 13. Items left unattended will be returned to lost and found at Guest Services, Deck 3 Midship.

Cold and Flu Reminder
Please wash hands frequently and thoroughly, particularly before meals. Contact the Health Center by dialing 7-1927, should anyone in your party become ill.

Smoking
For the comfort of our Guests, the following areas are designated as smoking areas:
*Deck 13, forward, port side by Currents
*Deck 12, aft, port side outdoor area that is accessible through the Meridian Lounge
*Deck 4, aft, port side from 6:00 pm to 6:00 am only (all of Deck 4 is non-smoking from 6:00 am to 6:00 pm)
Smoking is prohibited inside all Guest staterooms and on stateroom verandahs. Guests found smoking in their staterooms or on their verandahs will be charged a $250 stateroom recovery fee. Electronic cigarettes may only be used in designated smoking areas.

Walt Disney Theatre
Theatrical performances may use artificial fog, strobe lights, pyrotechnics and other special effects. For the safety of our performers and the comfort of those around you, the use of any photography, video recording device or any electronic equipment is prohibited.

Verandah Safety
Please do not leave any personal items on your verandah that may be blown overboard or present a fire hazard if left unattended. Guests should not sit, lean or climb on the railing or leave children unattended on the verandah. Do not open the verandah and stateroom doors simultaneously as this may create a wind effect and could cause the doors to slam unexpectedly.

DD0303 10-30-2017 © DISNEY

WELCOME ABOARD!

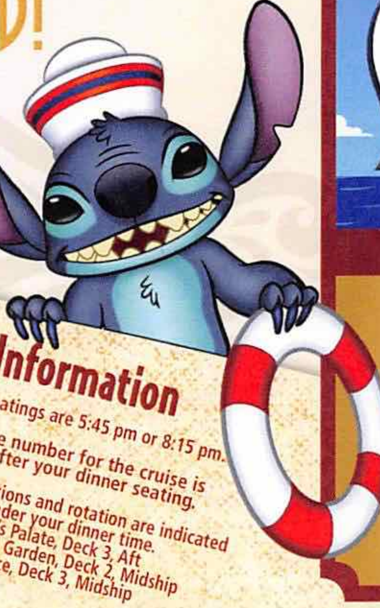

Key to the World Card Information

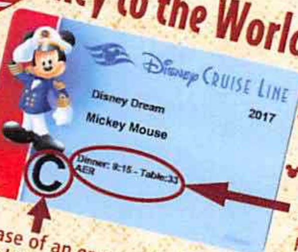

- Dinner seatings are 5:45 pm or 8:15 pm.
- Your table number for the cruise is located after your dinner seating.
- Dinner locations and rotation are indicated by letters under your dinner time.
  A - Animator's Palate, Deck 3, Aft
  E - Enchanted Garden, Deck 2, Midship
  R - Royal Palace, Deck 3, Midship

In case of an emergency, your lettered Assembly Station is indicated here.

Sailing Away

It's time to go Sailing Away! Join Mickey and Minnie and the rest of the gang as they welcome you aboard the Disney Dream.

Deck Stage, Deck 11, Midship, 4:30 pm

DRINK OF THE DAY
Bahama Mama (Alcoholic)
Passion Cream Freeze (Non-Alcoholic)

Afternoon

Afternoon	1:45	2:00	2:15	2:30	2:45	3:00	3:15	3:30	3:45	4:00	4:15
FUNNEL VISION	Frozen (PG) Open Captioning Funnel Vision							Mandatory Guest Assembly Drill 4:00 pm All ship services will be suspended during this time. Please refer to the posted drill instructions prior to heading to your Assembly Station. You will not need your life jacket for the Guest Assembly Drill. Your Assembly Station is indicated on your Key To The World card.			
BUENA VISTA THEATRE					Port Shopping Talk						
CHARACTERS			Once Upon A Time OH Oceaneer Club								
FUN FOR ALL AGES	Walking Ship Tour Preludes			Disney Vacation Club Members Celebration D Lounge							
		Tour del Barco Preludes		Walking Ship Tour Preludes							
ADULTS		Acupuncture Demonstration Senses Fitness Center			Port Shopping Talk Buena Vista Theatre						
						Spa Raffle Senses Fitness Center					
VIBE 14-17 YEARS OLD	Youth Activities Open House OH										
EDGE 11-14 YEARS OLD	Youth Activities Open House OH										
OCEANEER LAB 3-12 YEARS OLD	Youth Activities Open House & Registration OH										
OCEANEER CLUB 3-12 YEARS OLD	Open House & Registration OH		Once Upon A Time OH		Venue Tour OH	Open House & Registration OH					

Afternoon	4:30	4:45	5:00	5:15	5:30	5:45	6:00	6:15	6:30	6:45
FUNNEL VISION	Sailing Away Funnel Vision			Big Hero 6 (PG) Open Captioning Funnel Vision						
BUENA VISTA THEATRE		Thor: Ragnarok Preview (PG) Duration: 12 Minutes		Beauty and the Beast (2017) (PG) 3D Duration: 2 Hours 9 Minutes						
CHARACTERS	Sailing Away Deck Stage			Goofy Balcony		Mickey Balcony				
					Minnie Lobby Atrium (H)					
FUN FOR ALL AGES				Music with Supernova Duo Lobby Atrium			Red Carpet Arrivals	The Golden Mickeys A Timeless Tribute Walt Disney Theatre		
ADULTS	Complimentary Footprint Analysis Senses Fitness Center									
				Piano with Silviu Constantin Pink: Wine and Champagne Bar						
VIBE 14-17 YEARS OLD	Youth Activities Open House OH						Open for Teens			
EDGE 11-14 YEARS OLD	Youth Activities Open House OH						Open for Tweens			
OCEANEER LAB 3-12 YEARS OLD		Bingo			GAGA Ball		Meet Your Counselors		Ice Breakers	
OCEANEER CLUB 3-12 YEARS OLD	Youth Activities Open House & Registration OH					Little Einstein's Adventure			Star Wars	

Disney DREAM

Evening

Evening	7:00	7:15	7:30	7:45	8:00	8:15	8:30	8:45	9:00	9:15
FUNNEL VISION	Twitches (TV-PG) Funnel Vision						NFL - Denver Broncos vs. Kansas City Chiefs Funnel Vision			
BUENA VISTA THEATRE						Beauty and the Beast (2017) (PG) 3D Duration: 2 Hours 9 Minutes				
CHARACTERS		Belle Lobby Atrium (V)		Mickey Mouse Balcony						
			Minnie Mouse Lobby Atrium (H)		Tiana Lobby Atrium (V)					
FUN FOR ALL AGES		Bingo Pre-Sales Evolution	$3,000 Mega Jackpot Bingo Evolution			Red Carpet Arrivals	The Golden Mickeys A Timeless Tribute Walt Disney Theatre			
			The Pumpkin Tree Lobby Atrium							
	Music with Supernova Duo Lobby Atrium			Game Show: The Wheel D Lounge						
ADULTS			Violin with Olga Altukhova Pink: Wine and Champagne Bar				NFL - Denver Broncos vs. Kansas City Chiefs Pub 687 (Subject to Satellite Availability)			
			Villains Quotes Trivia Pub 687							
VIBE 14-17 YEARS OLD	Open for Teens		GAGA Ball			Game Challenge			Teen Choice	
EDGE 11-14 YEARS OLD	Open for Tweens		Video Game Challenge		Foosball Tournament		Game Challenge			
OCEANEER LAB 3-12 YEARS OLD		Magic PlayFloor		Get the Hook			Animation			
OCEANEER CLUB 3-12 YEARS OLD		Aloha Luau			Magic PlayFloor			Toy Story Boot Camp		

Evening	9:30	9:45	10:00	10:15	10:30	10:45	11:00	11:15	11:30	11:45	12:00
FUNNEL VISION											
BUENA VISTA THEATRE						Guardians of the Galaxy Vol. 2 (PG-13) Open Captioning Duration: 2 Hours 16 Minutes					
CHARACTERS	Mickey Mouse Balcony		Rapunzel Lobby Atrium (V)								
	Tiana Lobby Atrium (V)	Minnie Lobby Atrium (H)		Pluto Lobby Atrium (H)							
FUN FOR ALL AGES		Disney Animation Creating a Character D Lounge		Family Fusion D Lounge		Family Karaoke D Lounge					
	Music with Supernova Duo Lobby Atrium				Violin with Olga Altukhova Lobby Atrium						
ADULTS	Music with The Vitos District Lounge		1820 Society: Stir it. Blend it. Taste it. Cove Cafe	Dream Quest Evolution		The Physical Comedy of CHARLES PEACHOCK Evolution		Cruise Staff DJ District Lounge			
	Piano with Silviu Pink: Wine and Champagne Bar										
VIBE 14-17 YEARS OLD	Heroes and Villains		Ice Breakers		The Download		Zombified				
EDGE 11-14 YEARS OLD	Profiles		Taking it to The Edge		Ice Breakers		Dodgeball				
OCEANEER LAB 3-12 YEARS OLD	Pluto's Pajama Party				Four Square		GAGA Ball				
OCEANEER CLUB 3-12 YEARS OLD		Game Challenge		Disney Infinity Challenge			Star Wars Galaxy Designers				

OH YOUTH ACTIVITIES OPEN HOUSE
A non-secured program with activities for families, adults and children to enjoy together.

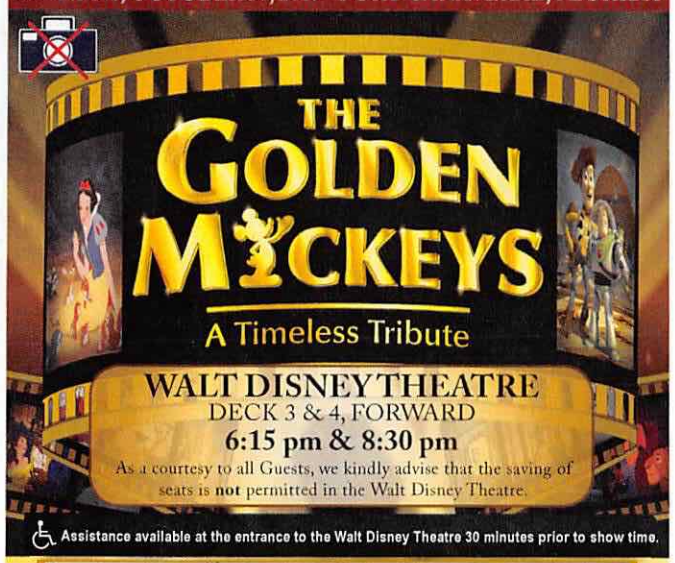

Assistance available at the entrance to the Walt Disney Theatre 30 minutes prior to show time.

Character Meet and Greet Ticket Distribution

Port Adventures Desk, Deck 5, Midship - 11:45 am - 2:00 pm

For Guests who did not reserve Meet and Greets online, a limited number of tickets are available today to meet some of your favorite Disney friends.

- Princess Gathering
- Frozen Meet and Greet

Tickets are required for each of these Meet and Greets.

Space is limited.

Character Appearances

CINDERELLA
Balcony - 11:45 am

BELLE
Balcony - 12:30 pm
Lobby Atrium (V) - 7:15 pm

SAILING AWAY
Deck 11 Stage - 4:30 pm

GOOFY
Balcony - 5:15 pm

MINNIE MOUSE
Lobby Atrium (H)
5:30 pm, 7:30 pm & 9:45 pm

MICKEY MOUSE
Balcony
5:45 pm, 7:45 pm & 9:30 pm

PRINCESS TIANA
Lobby Atrium (V)
8:00 pm & 9:30 pm

RAPUNZEL
Lobby Atrium (V) - 10:00 pm

PLUTO
Lobby Atrium (H) - 10:15 pm

(H) Hallway - (S) Starboard Side - (P) Port Side - (V) Vestibule

For details of daily Disney character appearances, refer to the character line on your Navigator Grid, or the digital character board in the Lobby Atrium. Lines close 15 minutes after advertised start time.

SHIP DIRECTORY

YOUTH ACTIVITIES

Disney's Oceaneer Club	Deck 5, Mid	5:30 pm	12:00 am
Disney's Oceaneer Lab	Deck 5, Mid	4:30 pm	12:00 am
Edge	Deck 13, Mid	6:00 pm	1:00 am
It's a Small World Nursery	Deck 5, Mid	5:30 pm	12:00 am
Vibe	Deck 4, Fwd	6:00 pm	1:00 am

POOLS & MORE

* Children under 12 must have adult supervision in pool areas.

AquaDuck	Deck 12, Aft	12:00 pm	3:00 pm
		4:30 pm	10:00 pm
Donald's Pool	Deck 11, Mid	12:00 pm	3:15 pm
		6:00 pm	10:00 pm
Funnel Puddle	Deck 12, Fwd	12:00 pm	6:00 pm
Mickey's Pool	Deck 11, Mid	12:00 pm	3:15 pm
		4:30 pm	10:00 pm
Mickey's Slide	Deck 11, Mid	12:00 pm	3:15 pm
		4:30 pm	6:00 pm
Nemo's Reef	Deck 11, Mid	12:00 pm	3:15 pm
		4:30 pm	6:00 pm
Quiet Cove Pool (18+)	Deck 11, Fwd	12:00 pm	11:00 pm
Satellite Falls (18+)	Deck 13, Fwd	12:00 pm	8:00 pm

Please note, "selfie sticks" are not permitted in any aquatic area.

Complimentary pool vests are available for children to use in the pools onboard. Located on the pool deck.

RECREATION

Golf/Sports Simulator	Deck 13, Aft	12:00 pm	3:15 pm
		4:30 pm	6:00 pm
Goofy Golf	Deck 13, Aft	5:30 pm	10:00 pm
Goofy's Sports Deck	Deck 13, Aft	12:00 pm	6:00 pm
Midship Detective Agency	Deck 2 & 5, Mid	11:00 am	11:00 pm
Port Adventures Desk	Deck 5, Mid	12:00 pm	3:30 pm
		4:30 pm	10:00 pm
Senses Fitness Center (18+)	Deck 11, Fwd	12:00 pm	10:00 pm

GENERAL INFORMATION

Buena Vista Theatre	Deck 4 & 5, Mid		Showtimes
Connect@Sea Desk	Deck 4, Mid	1:00 pm	3:30 pm
		7:00 pm	8:30 pm
Disney Vacation Planning Center	Deck 4, Mid	5:00 pm	10:00 pm
Guest Services	Deck 3, Mid		24 Hours
Hairbraiding	Deck 11, Mid	4:30 pm	10:00 pm
Medical Health Center	Deck 1, Fwd	4:30 pm	7:00 pm
Port Shopping Desk	Deck 4, Mid	6:00 pm	8:00 pm
Preludes	Deck 3, Fwd	5:45 pm	9:00 pm
Senses Spa and Salon	Deck 11, Fwd	12:00 pm	10:00 pm
Shutters Photo Gallery	Deck 4, Mid	7:00 pm	10:30 pm
Walt Disney Theatre	Deck 3 & 4, Fwd		Showtimes

SHOPPING

Bibbidi Bobbidi Boutique	Deck 5, Mid	12:00 pm	3:00 pm
		5:00 pm	9:00 pm
Mickey's Mainsail	Deck 3, Fwd	5:45 pm	11:00 pm
Sea Treasures	Deck 3, Fwd	5:45 pm	11:00 pm
Vista Gallery	Deck 4, Mid	6:00 pm	10:30 pm
White Caps	Deck 3, Fwd	5:45 pm	11:00 pm
Whozits & Whatzits	Deck 11, Mid	12:00 pm	3:15 pm
		4:30 pm	6:00 pm
		9:00 pm	11:00 pm

DUE TO PORT REGULATIONS, WHEN THE SHIP IS DOCKED, THE STORES MUST REMAIN CLOSED.

EVENING ATTIRE Cruise Casual

WEATHER FORECAST Today: Partly Cloudy High: 78°F/26°C

DINING & LOUNGES

LUNCH

Cabanas	Deck 11, Aft	11:45 am	3:00 pm
Enchanted Garden	Deck 2, Mid	11:45 am	2:00 pm
Fillmore's Favorites	Deck 11, Mid	12:00 pm	3:30 pm
		4:30 pm	6:00 pm
Luigi's Pizza	Deck 11, Mid	12:00 pm	3:30 pm
		4:30 pm	6:00 pm
Tow Mater's Grill	Deck 11, Mid	12:00 pm	3:30 pm
		4:30 pm	6:00 pm

DINNER

Animator's Palate	Deck 3, Aft	5:45 pm &	8:15 pm
Enchanted Garden	Deck 2, Mid	5:45 pm &	8:15 pm
Palo (18+) (Reservations Req. & Nom. Fee Applies)	Deck 12, Aft	6:00 pm	8:30 pm
Remy (18+) (Reservations Req. & Nom. Fee Applies)	Deck 12, Aft	6:00 pm	8:30 pm
Royal Palace	Deck 3, Mid	5:45 pm &	8:15 pm
Tow Mater's Grill	Deck 11, Mid	6:00 pm	11:00 pm

LATE NIGHT SNACKS

Luigi's Pizza	Deck 11, Mid	9:30 pm	12:00 am
The District	Deck 4, Aft	10:45 pm	11:45 pm

ADDED FEATURES

Beverage Station	Deck 11, Mid		24 Hours
Eye Scream	Deck 11, Mid	11:45 am	3:30 pm
		4:30 pm	12:00 am
Room Service	Dial 0		24 Hours
Vanellope's Sweets and Treats	Deck 11, Aft	11:30 am	3:30 pm
		4:30 pm	10:30 pm

ENTERTAINMENT - LOUNGES - BARS

Adults must be 21 and older to consume alcoholic beverages.

Bon Voyage	Deck 3, Mid	11:30 am	11:00 pm
Cove Bar (18+)	Deck 11, Fwd	11:30 am	10:30 pm
Cove Cafe (18+)	Deck 11, Fwd	11:30 am	12:00 am
Currents (18+)	Deck 13, Fwd	11:30 am	12:00 am
D Lounge	Deck 4, Mid		Showtimes
District Lounge (18+ After 9:00 pm)	Deck 4, Aft	11:30 am	2:00 am
Evolution (18+ After 9:00 pm)	Deck 4, Aft	9:30 pm	12:00 am
Frozone Treats	Deck 11, Mid	11:30 am	6:00 pm
Meridian (18+)	Deck 12, Aft	5:00 pm	12:00 am
Outlook (18+)	Deck 14, Mid		
Pink: Wine and Champagne Bar (18+)	Deck 4, Aft	5:00 pm	12:00 am
Pub 687 (18+ After 9:00 pm)	Deck 4, Aft	11:30 am	12:00 am
Senses Juice Bar	Deck 11, Fwd	11:30 am	10:00 pm
Skyline (18+)	Deck 4, Aft	5:00 pm	12:00 am
Vista Cafe	Deck 4, Mid	11:30 am	11:00 pm
Waves	Deck 12, Aft	11:30 am	6:00 pm

Public Health Advisory: Consuming raw or under-cooked meats, poultry, seafood, shellfish, or eggs may increase your risk for food borne illness, especially if you have certain medical condition.

MIDSHIP DETECTIVE AGENCY

Use your detective know-how and our special detective "badge" to search the ship and catch your criminal! Deck 2 & 5, Midship Kiosks.

Disney Cruise Line PORT ADVENTURES

Visit the Port Adventures Desk, Deck 5, Midship, for bookings & questions.

IMPORTANT NUMBERS

Fire/Security:	7-3001
Medical Emergency:	7-3000
Health Center:	7-1927