

VOYAGE NAVIGATOR

FRIDAY
AUGUST 18, 2017

TO

MONDAY
AUGUST 21, 2017

CRUISE HIGHLIGHTS

FRIDAY

PORT CANAVERAL
Port Departure: 5:00 pm
All Aboard: 3:45 pm
Attire: Cruise Casual

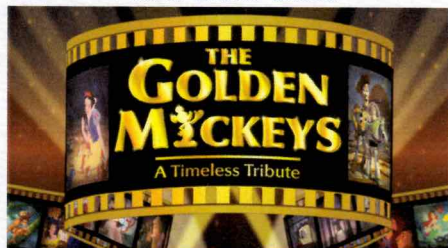

THE GOLDEN MICKEYS
Walt Disney Theatre
6:15 pm & 8:30 pm

SATURDAY

NASSAU
All Ashore: 9:30 am
All Aboard: 5:15 pm
Attire: Pirate or Cruise Casual

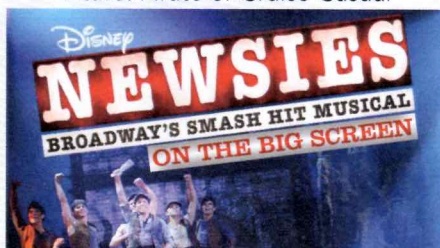

DISNEY'S NEWSIES THE BROADWAY MUSICAL (PG)
Walt Disney Theatre
4:45 pm & 8:00 pm

SUNDAY

DISNEY CASTAWAY CAY
All Ashore: 8:30 am
All Aboard: 4:45 pm
Attire: Optional Dress Up

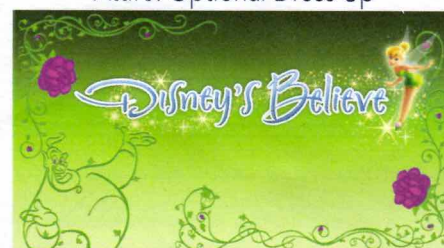

DISNEY'S BELIEVE
Walt Disney Theatre
6:15 pm & 8:30 pm

Subject to change.

WELCOME ABOARD!

YOUR STATEROOM & LUGGAGE

Staterooms will be ready at 1:30 pm. To allow your Stateroom Host/ess time to prepare your room, please do not remove the blue stanchion straps. Stateroom hosts will deliver luggage throughout the day until 5:30 pm.

STATEROOMS WITH BUNK BEDS

Bunk beds are recessed into the ceiling and will be prepared during evening turndown service by your Stateroom Host/ess.

STATEROOM SAFE

Each stateroom is equipped with a secured storage safe. Instructions for use are located on the safe.

TO CHANGE DINING ASSIGNMENT

Requests for different seating times will be taken today:

1:00 pm - 3:30 pm; Book in Royal Palace, Deck 3, Midship
3:30 pm - 5:00 pm; please dial 7-1831, 7-1832, or 7-1833

REMY & PALO DINING RESERVATIONS

Reservations are required and will be taken on a first come basis today:

1:00 pm - 3:30 pm; Royal Palace

Please dial 7-9734 for Remy or 7-9735 for Palo for more information. Cover charge applicable.

Adult Exclusive Dining Opportunity! Guests are invited to make 2 dinner reservations at our two adult-exclusive restaurants, Palo & Remy. This includes one reservation on embarkation evening and one more on another night of the cruise. Reservations are subject to availability and a specialty dining charge will apply.

DINNER

5:45 pm - First seating 8:15 pm - Second seating

Please check your Key To The World Card for details of your dining rotation, and bring them to your specific dining location. There is no need to wait in line prior to dinner. Dining Rooms open at designated seating times and your table is reserved each night of your cruise.

A = Animator's Palate, Deck 3, Aft E = Enchanted Garden, Deck 2, Midship R = Royal Palace, Deck 3, Midship

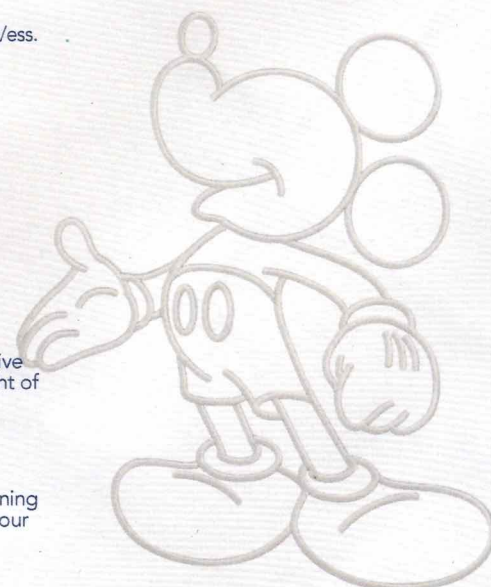

Disney CRUISE LINE
PORT ADVENTURES

Create the most memorable experiences during your Disney Cruise Line vacation with Port Adventures! Our Port Adventures are designed for you to see the best our ports have to offer. Stop by the Port Adventures Desk, Deck 5, Midship where our friendly team will be happy to assist you plan your adventure!
There is an adventure for everyone on your Disney Dream® vacation.

IMPORTANT NUMBERS

Fire/Security: 7-3001

Medical Emergency: 7-3000

Health Center: 7-1923

WELCOME ABOARD!

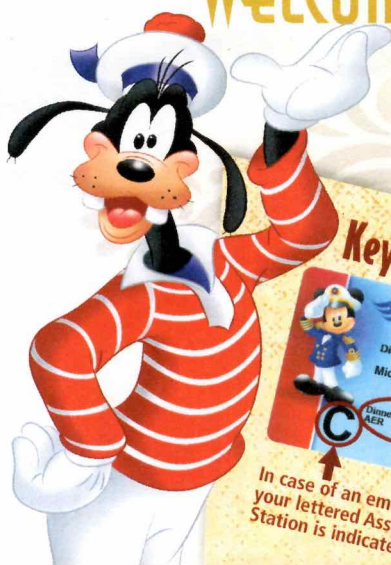

Key to the World Card Information

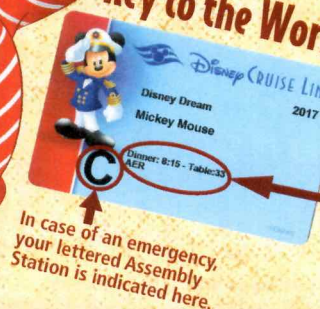

- ♥ Dinner seatings are 5:45 pm or 8:15 pm.
- ♥ Your table number for the cruise is located after your dinner seating.
- ♥ Dinner locations and rotation are indicated by letters under your dinner time.
A - Animator's Palate, Deck 3, Aft
E - Enchanted Garden, Deck 2, Midship
R - Royal Palace, Deck 3, Midship

SAILING AWAY

It's time to go Sailing Away! Join Mickey and Minnie and the rest of the gang as they welcome you aboard the Disney Dream.

**Deck Stage,
Deck 11, Midship,
4:30 pm**

Afternoon	1:45	2:00	2:15	2:30	2:45	3:00	3:15	3:30	3:45	4:00	4:15	4:30	4:45	5:00	5:15	5:30	5:45	6:00	6:15	6:30	6:45							
FUNNEL VISION	Frozen (PG)	<div>Mandatory Guest Assembly Drill 4:00 pm</div> <div>All ship services will be suspended during this time.</div> <div>Please refer to the posted drill instructions prior to heading to your Assembly Station.</div> <div>You will not need your life jacket for the Guest Assembly Drill.</div> <div><div>Your Assembly Station is indicated on your Key To The World card.</div></div> <td>Sailing Away Funnel Vision</td> <td colspan="10">Big Hero 6 (PG) </td>										Sailing Away Funnel Vision	Big Hero 6 (PG)															
BUENA VISTA THEATRE												Port Shopping Talk			Pirates of the Caribbean: Dead Men Tell No Tales (PG-13)													
CHARACTERS												Once Upon A Time			Pluto Balcony													
															Minnie Lobby Atrium (PG)													
FUN FOR ALL AGES	Walking Ship Tour Preludes												Pluto Balcony		Mickey Balcony													
	Tour del Barco Preludes		Walking Ship Tour Preludes												Music with Daria & Roberto Lobby Atrium		Red Carpet Arrivals											
ADULTS				Port Shopping Talk Buena Vista Theatre													Jewish Sabbath Outlook (Guest Led)											
	Acupuncture Demonstration Senses Fitness Center		Spa Raffle Senses Fitness Center												Complimentary Footprint Analysis Senses Fitness Center													
VIBE 14-17 YEARS OLD	Youth Activities Open House																				Posture Analysis Senses Fitness Center		Piano with Tom Pink: Wine and Champagne Bar					
EDGE 11-14 YEARS OLD	Youth Activities Open House																				Youth Activities Open House		Open for Teens					
OCEANEER LAB 3-12 YEARS OLD	Youth Activities Open House & Registration																				Youth Activities Open House		Open for Tweens					
OCEANEER CLUB 3-12 YEARS OLD	Open House & Registration		Once Upon A Time		Venue Tour		Open House & Registration												Bingo		GAGA Ball		Meet Your Counselors		Ice Breakers			
	Open House & Registration		Once Upon A Time		Venue Tour		Open House & Registration												Youth Activities Open House & Registration		Little Einstein's				Star Wars			



Evening	7:00	7:15	7:30	7:45	8:00	8:15	8:30	8:45	9:00	9:15	9:30	9:45	10:00	10:15	10:30	10:45	11:00	11:15	11:30	11:45	12:00
FUNNEL VISION																					
BUENA VISTA THEATRE																					
CHARACTERS																					
FUN FOR ALL AGES																					
ADULTS																					
VIBE 14-17 YEARS OLD																					
EDGE 11-14 YEARS OLD																					
OCEANEER LAB 3-12 YEARS OLD																					
OCEANEER CLUB 3-12 YEARS OLD																					

Bahama Mama (Alcoholic)
Passion Cream Freeze (Non-Alcoholic)

**DRINK
OF THE DAY**

YOUTH ACTIVITIES OPEN HOUSE
A non-secured program with activities for families, adults and children to enjoy together.



YOUTH ACTIVITIES INFO & HIGHLIGHTS



Dine & Play

A convenience for families dining at 8:15 pm, our Youth Activities counselors will be available at 9:15 pm at the entrance of Royal Palace, Enchanted Garden and Animator's Palate dining rooms to bring registered children to join the fun in the Youth Activities areas.

Pre-School Fun

Disney's Oceaneer Club is reserved for only those between 3-5 years of age. This is a time for them to become acclimated to Disney's Oceaneer Club, make new friends and join in on a lot of fun-filled programs and activities. Please note after Pre-School Fun has concluded, Disney's Oceaneer Club will be open for Secured Programming for ages 3-12.

Youth Activities Open House

Open House is an opportunity for all to come and participate in a variety of exciting activities and free time in the Oceaneer Club, Oceaneer Lab, Edge and Vibe throughout the cruise. During these times secured programming will still be offered in the other venue for those looking to check their children into care.

Youth Activities Venue Tour

Come and take a tour of Disney's Oceaneer Club and Disney's Oceaneer Lab. This informative tour will give you the information you need to know about our exciting spaces and activities offered for children ages 3-12. Please see your Personal Navigator or the Navigator App for times.



3 - 12 years old

MICKEY'S PUZZLE PLAYTIME

Come and play with Mickey & friends as they share their favorite games, puzzles and dances!

PLUTO'S PAJAMA PARTY

Bring the little ones in their pajamas but there will be anything but sleep when Pluto and friends host the ultimate slumber party!

TOY STORY BOOT CAMP

Join Corporal Green in our own version of boot camp as we learn how to have fun - The Toy Story way!

JEDI TRAINING: EXPERIENCE THE FORCE

Become one with the Force as you take your first step into a larger world.



3 - 12 years old

SUPER SLOPPY SCIENCE

Join Professor Make-O-Mess in some of the most extreme experiments you will ever see in the world of Super Sloppy Science!

ANYONE CAN COOK

From our galley to yours. Join our chefs as they show you how to prepare delicious dishes.

PISTON CUP

It's Dinoco time and you're part of the pit crew! Design your own race car and see if you've got what it takes to end up in the winner's circle!

STITCH'S ADVENTURE SQUAD

Stitch, everyone's favorite alien, is making an appearance to share some of his mischievous games and activities.



11 - 14 years old

HEROES VS. VILLAINS

Join your favorite hero or villain team on a series of activities that will take place throughout the cruise.

THAT'S HILARIOUS

Ever wanted to show off your comedy skills? Then be a part of the cast for the crazy improv show "That's Hilarious" and put on a live show for your friends.



14 - 17 years old

A PIRATE'S LIFE FOR ME

Yo ho, yo ho, a Pirate's Life for Me! Aarrgh me mateys! Put your knowledge to the test!

HOMECOMING

Come and join your fellow teens in our very own version of "Homecoming" and dance the night away.

BUENA VISTA THEATRE

Deck 4 & 5, Midship

FEATURE MOVIES THIS VOYAGE

FRIDAY - PORT CANAVERAL

5:15 pm	PG-13	Pirates of the Caribbean: Dead Men Tell No Tales	3D
8:15 pm	PG-13	Pirates of the Caribbean: Dead Men Tell No Tales	3D
10:45 pm	G	Cars 3	

SATURDAY - NASSAU

11:30 am	G	Cars 3	Open Captioning
2:30 pm	PG-13	Pirates of the Caribbean: Dead Men Tell No Tales	Open Captioning
5:15 pm	G	Cars 3	3D
8:30 pm	G	Cars 3	3D
11:00 pm	PG-13	Pirates of the Caribbean: Dead Men Tell No Tales	

SUNDAY - DISNEY CASTAWAY CAY

9:00 am	G	Family Movie Fun Time: Cars 3	
11:45 am	PG-13	Spider-Man: Homecoming	Open Captioning
2:30 pm	PG-13	Pirates of the Caribbean: Dead Men Tell No Tales	
5:15 pm	PG-13	Spider-Man: Homecoming	3D
8:15 pm	PG-13	Spider-Man: Homecoming	3D
10:45 pm	PG-13	Spider-Man: Homecoming	

Subject to change.