

PERSONAL NAVIGATOR



All Ashore: 8:00 am All Aboard: 4:45 pm
Evening Attire: Halloween/ Cruise Casual

WEATHER | Today: Sunny
FORECAST | High: 90°F/32°C

THURSDAY, OCTOBER 19, 2017

PUERTO VALLARTA, MEXICO

Morning	8:30	8:45	9:00	9:15	9:30	9:45	10:00	10:15	10:30	10:45	11:00	11:15	11:30	11:45	12:00	12:15	12:30	12:45	1:00	1:15	1:30											
FUNNEL VISION	Lilo & Stitch (PG) Open Captioning Funnel Vision														Finding Nemo (G) Open Captioning Funnel Vision																	
BUENA VISTA THEATRE															Moana (PG) Duration: 1 Hour 53 Minutes																	
CHARACTERS																																
FUN FOR ALL AGES	Good Morning Disney Wonder Channel 22-1 Repeated 6:00am - 12:00 pm						Family Crafts Promenade Lounge						Pictionary Challenge Promenade Lounge						Who Am I? Promenade Lounge													
ADULTS	Friends of Bill W. Cadillac Lounge														Tongue & Pulse Analysis Senses Spa Fitness Center							Youth Activities Open House Disney's Oceaneer Club										
VIBE 14-17 YEARS OLD															Movie Time																	
EDGE 11-14 YEARS OLD															Movie Time																	
OCEANEER LAB 3-12 YEARS OLD	Cartoon Time				Game Challenge				Craft Corner				4 Square Competition				Lunch															
OCEANEER CLUB 3-12 YEARS OLD	Youth Activities Open House																															
Afternoon	1:45	2:00	2:15	2:30	2:45	3:00	3:15	3:30	3:45	4:00	4:15	4:30	4:45	5:00	5:15	5:30	5:45	6:00	6:15	6:30	6:45											
FUNNEL VISION	The Incredibles (PG) Open Captioning Funnel Vision														Monsters, Inc. (G) Open Captioning Funnel Vision							Toy Story 3 (G) Open Captioning Funnel Vision										
BUENA VISTA THEATRE	Pirates of the Caribbean: Dead Men Tell No Tales (PG-13)														Cars 3 (G) Duration: 1 Hour 49 Minutes																	
CHARACTERS																																
FUN FOR ALL AGES	Crafts: Mardi Gras Masks Promenade Lounge			Disney Trivia Promenade Lounge			Mickey Mouse Party Lobby Atrium			Crafts: Halloween Promenade Lounge			Mickey Mouse Party Lobby Atrium			The Ventriloquism & Comedy of MICHAEL HARRISON Walt Disney Theatre																
ADULTS	Informal Card Play Crown & Fin Pub			Team Trivia Crown & Fin Pub			Animation Cells Disney's Oceaneer Lab			Youth Activities Open House Disney's Oceaneer Lab			Pathfinders Disney's Oceaneer Lab			Live Piano with Joe Creamer Promenade Lounge			Cruisin' for Trivia Promenade Lounge													
VIBE 14-17 YEARS OLD	Invade Edge			Invade Vibe			Scavenger Hunt			Disney Scene It			Youth Activities Open House																			
EDGE 11-14 YEARS OLD	Invade Edge			Invade Vibe			Scavenger Hunt			Disney Scene It			Youth Activities Open House																			
OCEANEER LAB 3-12 YEARS OLD	Open House			Animation Cells			Youth Activities Open House			Pathfinders			Open House			Dinner																
OCEANEER CLUB 3-12 YEARS OLD	Bingo			Game Challenge			Space Ranger Training			Dinner in Disney's Oceaneer Lab																						
Evening	7:00	7:15	7:30	7:45	8:00	8:15	8:30	8:45	9:00	9:15	9:30	9:45	10:00	10:15	10:30	10:45	11:00	11:15	11:30	11:45	12:00											
FUNNEL VISION	Cars (G) Open Captioning Funnel Vision														Guardians of the Galaxy Vol. 2 (PG-13)																	
BUENA VISTA THEATRE	Cars 3 (G) Duration: 1 Hour 49 Minutes														Guardians of the Galaxy Vol. 2 (PG-13)																	
CHARACTERS	Goofy DK4 Mid (S)		Mickey DK5 Mid (S)		Chip & Dale DK4 Mid (S)		Donald DK5 Mid (S)		Mickey Lobby Atrium (P)		Pluto DK4 Mid (S)		Goofy DK4 Mid (S)		Chip & Dale DK5 Mid (S)		Minnie Lobby Atrium (P)															
FUN FOR ALL AGES	WHO WANTS TO BE A MOUSEKETEER D Lounge			The Ventriloquism & Comedy of MICHAEL HARRISON Walt Disney Theatre			WHO WANTS TO BE A MOUSEKETEER D Lounge			FAMILY KARAOKE D Lounge			Live Music with Ed Harvey Promenade Lounge																			
ADULTS	NFL Football: Kansas City Chiefs vs. Oakland Raiders >7:25 pm Crown & Fin Pub (Subject to Satellite Availability)			Swinging Songs with Aaron Lotzow Cadillac Lounge			Cruisin' for Trivia Promenade Lounge			Live Music with Ed Harvey Promenade Lounge			Live Piano with Aaron Lotzow Cadillac Lounge			The Juggling & Comedy of MATT BAKER Azura			Halloween Isn't It! Just For Kids Azura			Cruise Staff DJ Azura										
VIBE 14-17 YEARS OLD	Open House			Teen Choice			Pumpkin Carving			Tween Twist 'n' Spout			Heroes and Villains																			
EDGE 11-14 YEARS OLD	Animation Cells			Pumpkin Carving			Tween Twist 'n' Spout			Heroes and Villains																						
OCEANEER LAB 3-12 YEARS OLD	Around the World in 7 days																															
OCEANEER CLUB 3-12 YEARS OLD	Color Yourself Heroic											Let's Build a Fort																				

DRINK OF THE DAY
Spooky Juice (Alcoholic)
Franken Fusion Colada (Non-Alcoholic)

FOLD

FOLD along the dotted lines and take one with you so you don't miss any of the fun!

FOLD

YOUTH ACTIVITIES OPEN HOUSE
A non-secured program with activities for families, adults and children to enjoy together.



The MICHAEL HARRISON SHOW

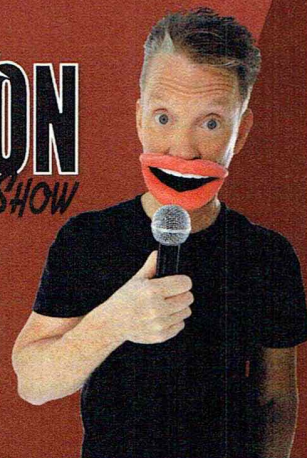

WALT DISNEY THEATRE

Deck 4, Forward
6:15 pm & 8:30 pm

As a courtesy to all Guests, we kindly advise that the saving of seats is not permitted in the Walt Disney Theatre.

Assistance is available at the entrance to the Walt Disney Theatre 30 minutes prior to show time.

Character Appearances

MICKEY'S MOUSE-QUERADE PARTY
Lobby Atrium
3:15 pm & 5:00 pm

MINNIE MOUSE
Lobby Atrium (P)
7:15 pm & 10:15 pm

GOOFY
DK4 Mid (S)
7:15 pm & 9:45 pm

MICKEY MOUSE
DK5 Mid (S) - 7:30 pm
Lobby Atrium (P) - 9:45 pm

PLUTO
Lobby Atrium (P) - 7:45 pm
DK4 Mid (S) - 10:15 pm

CHIP & DALE
DK4 Mid (S) - 7:45 pm
DK5 Mid (S) - 10:00 pm

DONALD DUCK
DK5 Mid (S) - 9:30 pm



(S) Starboard Side - (P) Port Side

For details of daily Disney character appearances, refer to the character line on your Navigator Grid, or the digital character board in the Lobby Atrium. Lines close 15 minutes after advertised start time.

SPECIALS OF THE DAY

Senses Spa & Salon - Pamper Package

Full body Swedish massage, foot/ankle massage, Indian scalp massage/facial - \$149.

Halloween on the High Seas

Celebrate Halloween on the High Seas with a spooky Halloween shirt designed especially for Disney Cruise Line, available in Mickey's Mainsail, Deck 4, Forward.

Shutters - Get the Picture!

Order a Get the Picture! photo USB and share your vacation memories digitally! Print, send and share your photos easily! Visit Shutters on Deck 4, Aft for more information.

SHIP DIRECTORY

YOUTH ACTIVITIES

DISNEY'S OCEANEER CLUB	DECK 5, MID	11:00 AM - 10:30 PM
DISNEY'S OCEANEER LAB	DECK 5, MID	7:30 AM - 12:00 AM
IT'S A SMALL WORLD NURSERY	DECK 5, AFT	7:30 AM - 11:00 PM
EDGE	DECK 9, MID	12:00 PM - 1:00 AM
VIBE	DECK 11, MID	12:00 PM - 1:00 AM

POOLS

Children under 12 years of age must have adult supervision in all pools.

AQUALAB	DECK 9, AFT	11:00 AM - 6:00 PM
DORY'S REEF	DECK 9, AFT	11:00 AM - 6:00 PM
GOOFY'S POOL	DECK 9, MID	9:00 AM - 10:00 PM
TWIST 'N' SPOUT	DECK 9, AFT	12:00 PM - 6:00 PM
QUIET COVE POOL (18+)	DECK 9, FWD	8:00 AM - 11:00 PM

Please note, "selfie sticks" are not permitted in any aquatic area. Complimentary pool vests are available for children to use in the pools onboard. They are located on the pool deck.

RECREATION

CHILL SPA	DECK 9, FWD	8:00 AM - 10:00 PM
PORT ADVENTURES DESK	DECK 3, MID	7:30 AM - 10:30 AM 7:00 PM - 8:30 PM
SENSES FITNESS CENTER (18+)	DECK 9, FWD	6:30 AM - 10:00 PM
WIDE WORLD OF SPORTS DECK	DECK 10, FWD	24 HOURS

GENERAL INFORMATION

BUENA VISTA THEATRE	DECK 5, AFT	SHOWTIMES
CONNECT@SEA DESK	DECK 3, AFT	8:00 AM - 10:00 AM 4:00 PM - 6:00 PM 7:00 PM - 10:00 PM
DISNEY VACATION CLUB DESK	DECK 4, MID	5:00 PM - 10:00 PM
DISNEY VACATION PLANNING DESK	DECK 4, MID	8:30 AM - 10:00 AM 5:30 PM - 10:00 PM
FUNNEL VISION	DECK 9, MID	SHOWTIMES
GUEST SERVICES	DECK 3, MID	24 HOURS
MEDICAL HEALTH CENTER	DECK 1, FWD	9:30 AM - 11:00 AM 4:30 PM - 7:00 PM
PORT SHOPPING DESK	DECK 3, MID	7:00 PM - 8:30 PM
PRELUDES	DECK 4, FWD	5:45 PM - 9:30 PM
SENSES SPA AND SALON	DECK 9, FWD	8:00 AM - 10:00 PM
SHUTTERS PHOTO GALLERY	DECK 4, AFT	5:00 PM - 10:30 PM
WALT DISNEY THEATRE	DECK 4, FWD	SHOWTIMES

SHOPPING

ART GALLERY	DECK 4, MID	8:00 PM - 9:00 PM
BIBBIDI BOBBIDI BOUTIQUE	DECK 10, FWD	9:00 AM - 9:00 PM
MICKEY'S MAINSAIL	DECK 4, FWD	5:30 PM - 11:00 PM
QUACKS	DECK 9, MID	
SEA TREASURES	DECK 3, FWD	6:00 PM - 10:00 PM
WHITE CAPS	DECK 4, FWD	5:30 PM - 11:00 PM

DUE TO PORT REGULATIONS, WHEN THE SHIP IS DOCKED, THE STORES MUST REMAIN CLOSED.

Verandah Safety

Please do not leave any personal items on your verandah that may be blown overboard or present a fire hazard if left unattended. Guests should not sit, lean or climb on the railing or leave children unattended on the verandah. Do not open the verandah and stateroom doors simultaneously as this may create a wind effect and could cause the doors to slam unexpectedly.

Environmental Message

With Disney's commitment to the environment, please refrain from throwing anything over the ship's side. Thank you!

Sunscreen/Insect Repellent Advisory

Use sunscreen first and protect against mosquito bites and related illnesses by applying insect repellent on top of sunscreen when going ashore. Insect repellent is available for purchase in White Caps.

Smoking

For the comfort of our guests, the following areas are designated as smoking areas:

- Deck 9 Forward, Port Side
- Deck 4, Starboard Side from 6:00 pm to 6:00 am only (all of Deck 4 is non-smoking from 6:00 am to 6:00 pm)

Smoking is prohibited inside all guest staterooms and on stateroom verandahs. Guests found smoking in their staterooms or on their verandahs will be charged a \$250 stateroom recovery fee.

DINING & LOUNGES

BREAKFAST

CABANAS	DECK 9, AFT	7:00 AM - 10:30 AM
DAISY'S DE LITES	DECK 9, AFT	6:30 AM - 8:30 AM
TRITON'S (A-LA CARTE)	DECK 3, MID	7:30 AM - 9:30 AM

LUNCH

CABANAS	DECK 9, AFT	11:45 AM - 2:00 PM
DAISY'S DE LITES	DECK 9, AFT	10:30 AM - 6:00 PM
PETE'S BOILER BITES	DECK 9, AFT	10:30 AM - 6:00 PM
TRITON'S	DECK 3, MID	12:00 PM - 1:30 PM

DINNER

ANIMATOR'S PALATE	DECK 4, AFT	5:45 PM & 8:15 PM
CABANAS (A-LA CARTE)	DECK 9, AFT	6:30 PM - 8:30 PM
PALO (18+)	DECK 10, AFT	6:00 PM - 8:30 PM
PETE'S BOILER BITES	DECK 9, AFT	6:00 PM - 9:30 PM
TIANA'S PLACE	DECK 3, AFT	5:45 PM & 8:15 PM
TRITON'S	DECK 3, MID	5:45 PM & 8:15 PM

LATE NIGHT SNACKS

CROWN & FIN PUB (18+ AFTER 9:00 PM)	DECK 3, FWD	10:30 PM - 11:30 PM
PINOCCHIO'S PIZZERIA	DECK 9, MID	9:30 PM - 12:00 AM
PROMENADE LOUNGE	DECK 3, AFT	10:30 PM - 11:30 PM

ADDED FEATURES

BEVERAGE STATION	DECK 9, AFT, PORT SIDE	24 HOURS
EYE SCREAM	DECK 9, MID	10:30 AM - 11:00 PM
ROOM SERVICE	DIAL 4330	24 HOURS

ENTERTAINMENT - LOUNGES - BARS

Adults must be 21 and older to consume alcoholic beverages.

AZURE (18+ AFTER 9:00 PM)	DECK 3, FWD	7:30 PM - 1:30 AM
CADILLAC LOUNGE (18+)	DECK 3, FWD	6:00 PM - 12:00 AM
COVE CAFE (18+)	DECK 9, MID	6:30 AM - 12:00 AM
CROWN & FIN PUB (18+ AFTER 9:00 PM)	DECK 3, FWD	4:00 PM - 12:00 AM
D LOUNGE	DECK 4, MID	SHOWTIMES
PINOCCHIO'S PIZZERIA	DECK 9, MID	9:30 AM - 12:00 AM
PRELUDES	DECK 4, FWD	5:45 PM - 9:30 PM
PROMENADE LOUNGE	DECK 3, AFT	8:00 AM - 12:00 AM
SIGNALS (18+)	DECK 9, FWD	10:00 AM - 10:00 PM
SULLEY'S SIPS	DECK 9, MID	7:30 AM - 9:30 AM 2:00 PM - 6:00 PM

Public Health Advisory: Consuming raw or under-cooked meats, poultry, seafood, shellfish, or eggs may increase your risk for food borne illness, especially if you have certain medical conditions.

SAFETY ASHORE INFORMATION

While you will find many great experiences ashore, please remain vigilant about your personal safety and the safety of your belongings. As in any large urban tourist destination, you'll want to take some basic precautions to make the most of your time ashore.

- Be aware of your surroundings at all times. Avoid short cuts, narrow alleys and poorly lit streets.
- Avoid wandering from the main shopping and tourist areas into unfamiliar territory. If venturing out independently, have a plan, use only licensed taxi operators.
- Identity/Credit Card theft can occur anywhere. Please remain vigilant in monitoring the safe keeping of your personal information.
- Leave valuables in your room safe and avoid carrying large amounts of cash. Exercise caution when using ATMs. Cameras and handbags should be carried close to your body or concealed out of sight.
- Leave air transportation tickets and other travel documents in your room safe. When going ashore, each adult is required to carry a Driver's license, passport or other government-issued photo ID.
- Note: Some ports may require guests to carry passports ashore.
- Most crimes are easier to commit in dark unlit areas. When going ashore at night, please be extra vigilant about your personal safety.

All Ashore: Approx. 8:00 am

All Aboard: 4:45 pm

SHIP'S AGENT IN PUERTO VALLARTA

Monica Flores: Ph: 011 52 1 322 889 7372;
Bolivia 213, Paseo de la Ribera,
Pitilla Peninsula Puerto Vallarta, Jalisco.
Mexico CP 48290

IMPORTANT NUMBERS

Fire/Security: 7-3001
Medical Emergency: 7-3000
Health Center: 7-1927