VOYAGE NAVIGATOR

SATURDAY
OCTOBER 14, 2017
TO
SATURDAY
OCTOBER 21, 2017

CRUISE HIGHLIGHTS

SATURDAY
PORT CANAVERAL
Port Departure: 5:00 pm
All Aboard: 3:45 pm
Attire: Cruise Casual

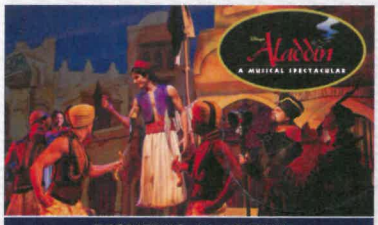

DISNEY'S ALADDIN
Walt Disney Theatre
6:15 pm & 8:30 pm

SUNDAY
DAY AT SEA
Attire: Formal

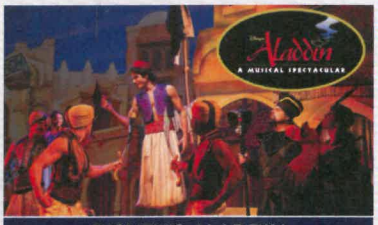

DISNEY'S ALADDIN
Walt Disney Theatre
6:15 pm & 8:30 pm

MONDAY
COZUMEL
All Ashore: 8:30 am
All Aboard: 4:30 pm
Attire: Halloween/ Cruise Casual

SHOWTIME: BUCKETS N BOARDS
Walt Disney Theatre
6:15 pm & 8:30 pm

TUESDAY
GEORGE TOWN
All Ashore: 10:30 am
All Aboard: 5:30 pm
Attire: Cruise Casual

DISNEY WISHES
Walt Disney Theatre
6:15 pm & 8:30 pm

WEDNESDAY
FALMOUTH
All Ashore: 7:30 am
All Aboard: 4:45 pm
Attire: Pirate or Cruise Casual

SHOWTIME: SHAWN FARQUHAR
Walt Disney Theatre
6:15 pm & 8:30 pm

THURSDAY
DAY AT SEA
Attire: Semi Formal

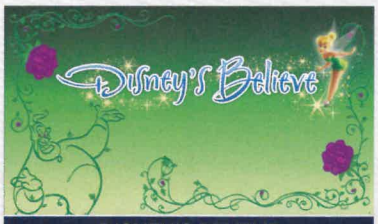

DISNEY'S BELIEVE
Walt Disney Theatre
6:15 pm & 8:30 pm

FRIDAY
DISNEY CASTAWAY CAY
All Ashore: 8:30 am
All Aboard: 4:45 pm
Attire: Cruise Casual

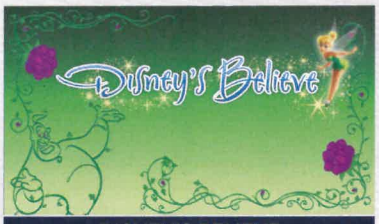

DISNEY'S BELIEVE
Walt Disney Theatre
6:15 pm & 8:30 pm

Subject to change

WELCOME ABOARD!

YOUR STATEROOM & LUGGAGE
Staterooms will be ready at 1:30 pm. To allow your Stateroom Host/ess time to prepare your room, please do not remove the blue stanchion straps. Stateroom hosts will deliver luggage throughout the day until 5:30 pm.

STATEROOMS WITH BUNK BEDS
Bunk beds are recessed into the ceiling and will be prepared during evening turndown service by your Stateroom Host/ess.

STATEROOM SAFE
Each stateroom is equipped with a secured storage safe. Instructions for use are located on the safe.

TO CHANGE DINING ASSIGNMENT
Requests for different seating times will be taken today:
1:00 pm - 3:15 pm; Book in Royal Court, Deck 3, Midship
3:15 pm - 5:00 pm; please dial 7-1831, 7-1832, or 7-1833

REMY & PALO DINING RESERVATIONS
Reservations are required and will be taken on a first come basis today:
- 1:00 pm - 3:15 pm Royal Court, Palo & Remy
- 3:15 - 5:00 pm Please leave a voice mail at 7-9735 for Palo or 7-9734 for Remy.

Please dial 7-9734 for Remy or 7-9735 for Palo for more information. Cover charge applicable.
Adult Exclusive Dining Opportunity! Guests are invited to make 2 dinner reservations at our two adult-exclusive restaurants, Palo & Remy. This includes one reservation on embarkation evening and one more on another night of the cruise. Reservations are subject to availability and a specialty dining charge will apply.

DINNER
5:45 pm - First seating 8:15 pm - Second seating
Please check your Key To The World Card or dining tickets for details of your dining rotation, and bring them to your specific dining location. There is no need to wait in line prior to dinner. Dining Rooms open at designated seating times and your table is reserved each night of your cruise.
A = Animator's Palate, Deck 3, Aft E = Enchanted Garden, Deck 2, Midship R = Royal Court, Deck 3, Midship

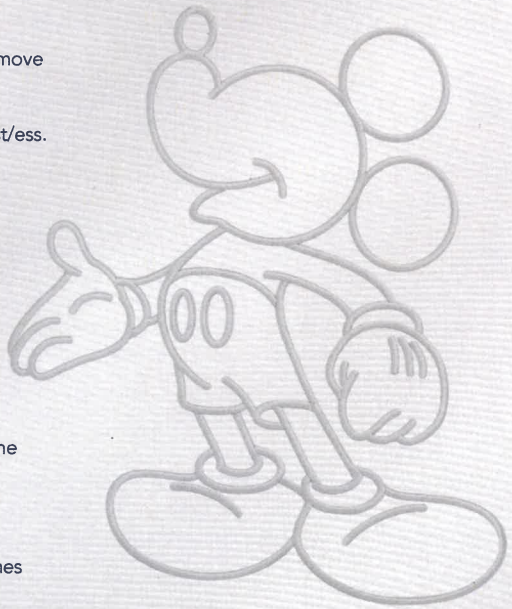

Disney Cruise Line PORT ADVENTURES

Create the most memorable experiences during your Disney Cruise Line vacation with Port Adventures! Our Port Adventures are designed for you to see the best our ports have to offer. Stop by the Port Adventures Desk, Deck 5, Midship where our friendly team will be happy to assist you plan your adventure!
There is an adventure for everyone on your Disney Fantasy® vacation.

IMPORTANT NUMBERS Fire/Security: 7-3001 Medical Emergency: 7-3000 Health Center: 7-1927

MORE TO ENJOY ONBOARD

NEW FALL 2018 ITINERARIES
New Fall 2018 Itineraries announced! Set sail for spectacular ports including first time sailing to Bermuda and Quebec City, Canada. Disney Cruise Line will continue sailing to sun-soaked destinations including Bahamian, Caribbean and even Baja cruises! Visit the Disney Vacation Planning desk, Deck 4, Midship for more information. Disney Vacation Planning tends to get busy on the last day of sailing. Don't miss the opportunity to plan your next Disney vacation.

DISNEY VACATION CLUB® MEMBERS CELEBRATION
Members! Mix and mingle with other Members and learn how you can enhance your Membership! Please see a Disney Vacation Club representative on Deck 4, Midship, or call 7-2805 from your stateroom phone for more information.

PORT SHOPPING INFORMATION
Meet Dan and Dan, your Port Shopping Guides, at the Port Shopping Desk, Deck 4, Midship between 7:30 pm - 8:30 pm. Tonight, collect your FREE cruise ship charm and receive a bonus raffle ticket for tomorrow's Port Shopping Talk in the Buena Vista Theatre. Tune into channel 9 and don't miss tomorrow's event covering Cozumel, Grand Cayman and Falmouth, Buena Vista Theatre, Deck 4, Midship at 11:15 am.

Connect @ Sea

FREE INTERNET EMBARKATION DAY SPECIAL
Sign up for a free 50 MB Internet package today and enjoy it throughout the cruise! This offer is only available from noon to midnight on the day your cruise begins. On your wireless device, simply find the "DCL-Guest" Wi-Fi Network, go to www.dclguest.com to create an account, and get your free 50 MB of data to start sharing your memories even before you leave port! If you have any questions, ask our Connect@Sea Expert located at Deck 4, Midship. No purchase necessary. The free 50 MB package can only be used for the duration of the cruise. Only one free package per stateroom, but everyone can share it. Unused data from a package will not be reimbursed and it is non-transferable between voyages or ships.

RELIGIOUS SERVICES
Groups who need a location to practice their faith may contact Guest Services for availability information.

SENSES SPA & SALON

DECK 11, FORWARD
Extension 7-1465

RAINFOREST
Come enjoy our serenity lounge, with heated chairs, dry sauna, aromatherapy steam rooms and rainfall, misting showers.
$193 for couples and $144 for singles.

COOLSCULPTING
Fear No Mirror with CoolSculpting. The premier non-invasive fat reduction and body contouring treatment. Eliminate fat and sculpt your body with a single treatment. Complimentary Consultations available now in the Rejuvenation Spa at Senses Spa & Salon.

ONBOARD ACUPUNCTURE
Naturally effective for pain, arthritis, sea sickness, stress, digestion, weight loss, and much more.
$150/session or $550/5 sessions.

TRIPLE YOUR INDULGENCE
We recommend you enrich your day spa experience by choosing three of your favorite signature treatments and receive:
10% off your 1st signature treatment
20% off your 2nd signature treatment
30% off your 3rd signature treatment

AN 18% AUTO GRATUITY IS ADDED TO ALL SENSES SPA SERVICES.

MERCHANDISE SHOPPING

DECK 3, FORWARD

RED CARPET SOPHIA FIORI DIAMOND UNVEILING
Drop in at White Caps today to meet the Diamond and Jewelry Stylist from Sophia Fiori. Whether you are a full time Mom or celebrating a special occasion, every woman experiences a red carpet moment when trying on Sophia Fiori jewelry so treat yourself, you deserve it! Deck 3, Forward.

TIFFANY WONDER AWAITS
Wonder awaits inside every little Blue Box. Tiffany gifts perfectly capture the magic and incredible memories you'll make aboard the Disney Fantasy. Visit our Tiffany & Co. boutique, Deck 4, Midship.

BIBBIDI BOBBIDI BOUTIQUE
A makeover fit for a princess! Fairy Godmothers-in-Training are ready with magic and pixie dust to give your Prince and Princess the transformation of a lifetime. Make your reservations by visiting Bibbidi Bobbidi Boutique, Deck 5, Midship or dialing extension 7-9438. Limited space available.

DUE TO PORT REGULATIONS, WHEN THE SHIP IS DOCKED, THE STORES WILL REMAIN CLOSED.

SHUTTERS PHOTO GALLERY

DECK 4, MIDSHIP

FAMILY PORTRAITS
Photos are taken in the lobby atrium to capture all your vacation memories. Make use of these opportunities to take a beautiful family photo by our Professional photographers and remember your cruise forever.

PHOTO BOOK
Turn your magical vacation memories into an impressive keepsake, a personal one of a kind Photo Book. Fill every page with memories of your cruise vacation. Orders close at 9:00 pm on the last day of the cruise.

PRIVATE STUDIO PORTRAITURE
Book our exclusive and contemporary Private Studio experience today and capture these memories. No obligation to purchase.

PHOTOS ARE AVAILABLE FOR VIEWING ON OUR INTERACTIVE PHOTO KIOSKS APPROXIMATELY FIVE HOURS AFTER BEING TAKEN AND ARE ONLY AVAILABLE FOR PURCHASE DURING THIS CRUISE.

IMPORTANT INFORMATION

Security Notice
All Guests (including children) who wish to disembark the ship are required to present their Key to the World card at the gangway. A photo ID is also required for those Guests who are 18 years of age or older. Guests under the age of 18 are required to have a parent, guardian or other responsible adult sign an authorization form at the Guest Service Desk if they wish to go ashore unaccompanied or with any adult from another stateroom.

Inclement Weather
For the safety of all Guests, outdoor events may be changed due to unforeseen weather conditions.

Insect Repellent Advisory
The Centers for Disease Control and Prevention recommends wearing long-sleeved shirts and pants along with insect repellent to protect against mosquito bites and related illnesses when going ashore. Complimentary insect repellent is available on the pier as you exit the ship. Insect repellent is also available for purchase in White Caps. When using both sunscreen and insect repellent, use sunscreen first and apply insect repellent on top of sunscreen.

Corridor Quiet Hours
As a courtesy to all our Guests, please recognize quiet hallway hours from 10:00 pm til 8:00 am.

Environmental Message
With Disney's commitment to the Environment, please refrain from throwing anything over the Ship's side. Thank you!

No Reserved Seats Policy
As a courtesy to all our Guests, we kindly advise that the saving of seats is not permitted in the Walt Disney Theatre, and the saving of the sun loungers is not permitted on Deck 11, 12, and 13. Items left unattended will be returned to lost and found at Guest Services, Deck 3 Midship.

Cold and Flu Reminder
Please wash hands frequently and thoroughly; particularly before meals. Contact the Health Center by dialing 7-1927, should anyone in your party become ill.

Smoking
For the comfort of our Guests, the following areas are designated as smoking areas:
*Deck 13, forward, port side by Currents
*Deck 12, aft, port side outdoor area that is accessible through the Meridian Lounge
*Deck 4, aft, port side from 6:00 pm to 6:00 am only (all of Deck 4 is non-smoking from 6:00 am to 6:00 pm)
Smoking is prohibited inside all Guest staterooms and on stateroom verandahs. Guests found smoking in their staterooms or on their verandahs will be charged a $250 stateroom recovery fee. Electronic cigarettes may only be used in designated smoking areas.

Walt Disney Theatre
Theatrical performances may use artificial fog, strobe lights, pyrotechnics and other special effects. For the safety of our performers and the comfort of those around you , the use of any photography, video recording device or any electronic equipment is prohibited.

Verandah Safety
Please do not leave any personal items on your verandah that may be blown overboard or present a fire hazard if left unattended. Guests should not sit, lean or climb on the railing or leave children unattended on the verandah. Do not open the verandah and stateroom doors simultaneously as this may create a wind effect and could cause the doors to slam unexpectedly.

DF0288 10-14-2017 ©DISNEY

ADULT ACTIVITY HIGHLIGHTS

1820 SOCIETY (GUESTS 18-20 YEARS ONLY)
1820 Society is an exclusive option for young adult guests. Come meet fellow guests and learn about the excellent activities that the Fantasy offers to create the perfect cruise experience.

80'S MUSIC CHALLENGE
"Moon Walk" back to the 80's as we put your musical knowledge of the decade to the test.

CRUISIN' SOLO GATHERING
Single, single parent or just traveling alone? Join your Cruise Staff for an informal gathering.

HALLOWEEN ISN'T JUST FOR KIDS
The trendy dance club for adults becomes the hangout for the dark side of Disney. Flaunt your wild side and compete in our adults only costume contest. We hope to see you scaring up some fun on the dance floor. Trick or Treat isn't just for Kids...anymore.

MATCH YOUR MATE
It's time to play everyone's favorite couples game show, Match Your Mate!

Senses Spa & Salon has a variety of seminars and fitness classes available throughout the cruise. Pamper yourself with therapeutic spa treatments of heat, steam, rain and water in luxurious and tranquil private rooms. Deck 11, Forward.

BEVERAGE SEMINARS
Your Beverage team has a host of tastings and seminars to entertain and educate you. Stop by La Piazza, Deck 4, Aft to pre-book these experiences (nominal fee applies).

Mixology - Stem to Stern Wine Tasting - Martini Tasting - Champagne Tasting - Beer Tasting - Cognac Tasting - Whisky Tasting - Amari Tasting - Tequila & Margarita Tasting - Chocolate & Liquor Tasting - Rum Tasting

HALLOWEEN ON THE HIGH SEAS

Please remember that while all Guests are invited to wear costumes, masks that completely cover a person's face may only be worn when standing still at character photo locations and must be carried when moving around the ship. We also ask that you choose costumes that are not obstructive or offensive.

FEATURED VARIETY ACT THIS VOYAGE

THE STAND UP COMEDY OF MARYELLEN HOOPER
A physical story-teller, Maryellen's act is an ever-evolving story about her life as a woman, wife and mother. Never crude or offensive, her accounts of life's little annoyances leave audiences exhausted from laughter. From home repairs on her family's "Fixer Upper" to colicky babies, no story is too sacred to share with her audiences.

THE COMEDY & RHYTHM OF BUCKETS N BOARDS
Buckets N Boards is a 2-man Comedy Percussion Show that is made up of co-creators Matthew Levingston and Gareth Sever. Their rhythm and comedy show is full of amazing percussion, ridiculous songs, inventive instrumentation, spectacular tap dancing, an incredible variety of musical talents, and good clean fun!

THE MAGIC & ILLUSION OF SHAWN FARQUHAR
Shawn offers a fast paced, audience participation experience that will draw everyone into an evening of entertainment you will not soon forget. As a two-time world champion of magic, Shawn knows the right blend of magic and comedy to make your guests have fun. After all...it's his job!

THE HYPNOSIS & COMEDY OF RICKY KALMON
For over two decades, Ricky Kalmon's hypnosis show has amazed audiences around the world. An exciting and high-energy experience, Ricky's live shows are the 'Only Comedy Show Where the Audience Becomes the Stars'. A Ricky Kalmon show is more than a comedy show—it's an experience!

FUN FOR ALL AGES HIGHLIGHTS

ANYONE CAN COOK
Every Chef has a specialty, and ours is no exception. Get a taste of perfection with each day's recipe.

A PIRATES LIFE FOR ME
Calling all Pirates, we be! If ye have an adventurous spirit or pirate savvy, come spin the "Wheel of Destiny" fer a treasure trove of fun be ripe for the takin› in this action packed pirate game show.

BUCCANEER BLAST FIREWORKS
What's a pirate party without some fireworks to remind the other ships who be ruling the oceans blue?

CASTAWAY CAY 5K (10+)
Sign up today for the Castaway Cay 5K! Please visit the Port Adventures Desk or the Guest Services Desk to register at anytime prior to our arrival at Disney Castaway Cay. Please note that runners must be 10 years of age or older to participate.

DISNEY VACATION CLUB GROUP PREVIEW
Want to learn more about taking magical vacations year after year? Please see a Disney Vacation Club Cast Member on Deck 4, Midship, or call 7-2805 from your stateroom phone for more information about our interactive group presentation.

FAMILY TALENT SHOW
Let your family take center stage and strut their stuff. Everyone has a talent, it's time to show off yours! Pre-register at Guest Services.

HAUNTED STORIES OF THE SEA
Join our Sea Captain for the Halloween tradition of telling ghostly tales of the strange, bizarre and just plain scary that will leave even the bravest of souls with a chill.

JACK-JACK'S INCREDIBLE DIAPER DASH
Calling all baby cruisers! It's time to take to the mat to see who's the fastest crawler of the seven seas! Register your baby 15 minutes prior to the big race.

MICKEY 200
Don't eat your vegetables... race them in this wild and wacky charge to the finish line. May the best veggie win! (Limited Availability)

MICKEY'S MOUSE-QUERADE PARTY
Enjoy a fun trick or treat "Mouse-Querade" featuring music, games, a visit from some of your favorite Disney Pals in their Halloween costumes and of course treats.

MICKEY'S PIRATES IN THE CARIBBEAN
It's a Pirate Celebration, me hearties! Come experience all the pirate fun alongside Captain Mickey Mouse and his famous pirate crew. Play, dance and acquire all the pirate skills needed to become an official member of Mickey's Pirate Crew! (Weather Permitting)

MIRROR MIRROR
Head to D Lounge for the fairest game show of them all, Mirror Mirror. Featuring the Magic Mirror and everyone's favorite dwarf, Dopey.

THE PUMPKIN TREE
Do you know why we celebrate Halloween or carve jack-o-lanterns? Join the Caretaker at the Pumpkin Tree, and hear some fun stories and customs of Halloween. Don't forget your pumpkin seed, we promise a ghostly good time.

SALUDOS AMIGOS FIESTA
Come see what Donald and his friends are up to this time. Bring the family out to this interactive dance party featuring fun Latin music! Your family will learn to salsa, merengue and just have a Latin good time!

THE NIGHTMARE BEFORE CHRISTMAS SING AND SCREAM
Featuring state-of-the-art projection, sound and in-theatre effects, you become part of the experience, as you sing and scream along. You never know who may show up.

YOUTH ACTIVITIES INFO & HIGHLIGHTS

Dine & Play
A convenience for families, during your dinner, our Youth Activities counselors will be available at 6:45 pm or 9:15 pm at the entrance of Royal Court and Enchanted Garden and at 7:00 pm or 9:30 pm at the Animator's Palate dining room to bring registered children to join the fun in the Youth Activities areas.

Pre-School Fun
Disney's Oceaneer Club is reserved for only those between 3-5 years of age. This is a time for them to become acclimated to Disney's Oceaneer Club, make new friends and join in on a lot of fun-filled programs and activities. Please note after Pre-School Fun has concluded, Disney's Oceaneer Club will be open for Secured Programming for ages 3-12.

Youth Activities Open House
Open House is an opportunity for all to come and participate in a variety of exciting activities and free time in the Oceaneer Club, Oceaneer Lab, Edge and Vibe throughout the cruise. During these times secured programming will still be offered in the other venue for those looking to check their children into care.

OCEANEER CLUB — 3 - 12 years old

DOCTOR STRANGE
Unravel the mysteries of the Mystic Arts from none other than Doctor Strange.

DOC MCSTUFFIN'S TOY HOSPITAL
Help Doc McStuffins diagnose and fix broken toys as you become a Jr. Toy Doctor at McStuffinsville Toy Hospital.

FORCE TRAINING
Learn the ways of the Force and take on the First Order.

JOIN THE LION GUARD
Harness your inner animal and find out if you have what it takes to join the Lion Guard!

OCEANEER LAB — 3 - 12 years old

PLUTO'S PAJAMA PARTY
Bring the little ones in their pajamas but there will be anything but sleep when Pluto and friends host the ultimate slumber party!

GET THE HOOK
A villainous villain has stolen Captain Hook's prized golden hook. Become a member of the Top Deck Detective Agency and help solve the clues to retrieve Hook's hook.

PISTON CUP
It's Dinoco time and you're part of the pit crew! Design your own race car and see if you've got what it takes to end up in the winner's circle!

ALOHA LUAU
Come join us for a Luau experience and learn how to dance like Lilo & Stitch.

EDGE — 11 - 14 years old

BRAINS AND BRAWNS
You will compete against each other to solve clues, take part in physical challenges, and reach the finish first.

A PIRATE'S LIFE FOR ME
Calling all Pirates, we be! If ye have an adventurous spirit or pirate savvy, come spin the "Wheel of Destiny" fer a treasure trove of fun be ripe for the takin' in this action packed pirate game show.

VIBE — 14 - 17 years old

THAT'S HILARIOUS
Ever wanted to show off your comedy skills? Then be a part of the cast for the crazy improv show "That's Hilarious" and put on a live show for your friends.

DIVE INTO DJ'ING
Hop on the turn tables and learn to scratch with our Cruise Staff DJ.

BUENA VISTA THEATRE

Deck 4 & 5, Midship

FEATURE MOVIES THIS VOYAGE

SATURDAY - PORT CANAVERAL

2:00 pm	G	Born in China
5:15 pm	PG	Beauty and the Beast (2017)
8:00 pm	PG	Beauty and the Beast (2017)
10:30 pm	PG-13	Pirates of the Caribbean: Dead Men Tell No Tales

SUNDAY - DAY AT SEA

8:30 am	PG	Family Movie Fun Time: Moana	
12:30 pm	PG	Beauty and the Beast (2017)	3D
3:00 pm	G	Cars 3	Open Captioning
5:15 pm	PG-13	Pirates of the Caribbean: Dead Men Tell No Tales	
8:00 pm	PG-13	Pirates of the Caribbean: Dead Men Tell No Tales	
10:30 pm	G	Cars 3	3D

MONDAY - COZUMEL

10:45 am	G	Born in China	
12:30 pm	PG-13	Dr. Strange	
3:00 pm	PG-13	Pirates of the Caribbean: Dead Men Tell No Tales	Open Captioning
5:45 pm	G	Cars 3	
8:15 pm	G	Cars 3	
10:30 pm	PG	Moana	

TUESDAY - GEORGE TOWN

12:15 pm	G	Cars 3
2:45 pm	PG-13	Dr. Strange
5:30 pm	PG	Moana
8:00 pm	PG	Moana
10:30 pm	PG-13	Guardians of the Galaxy Vol. 2

WEDNESDAY - FALMOUTH

9:45 am	G	Born in China	
12:00 pm	PG-13	Guardians of the Galaxy Vol. 2	Open Captioning
2:45 pm	PG	Beauty and the Beast (2017)	3D
5:15 pm	PG-13	Pirates of the Caribbean: Dead Men Tell No Tales	
8:00 pm	PG-13	Pirates of the Caribbean: Dead Men Tell No Tales	
10:45 pm	PG-13	Pirates of the Caribbean: Dead Men Tell No Tales	3D

THURSDAY - DAY AT SEA

8:30 am	G	Family Movie Fun Time: Cars 3
10:45 am	PG	Moana
1:00 pm	PG-13	Dr. Strange
5:30 pm	G	Cars 3
8:15 pm	G	Cars 3

FRIDAY - DISNEY CASTAWAY CAY

8:30 am	PG	Beauty and the Beast (2017)	Open Captioning
2:30 pm	PG-13	Pirates of the Caribbean: Dead Men Tell No Tales	
5:15 pm	PG-13	Guardians of the Galaxy Vol. 2	
8:00 pm	PG-13	Guardians of the Galaxy Vol. 2	
10:45 pm	PG	Beauty and the Beast (2017)	

Subject to change.

WELCOME ABOARD!

Key to the World Card Information

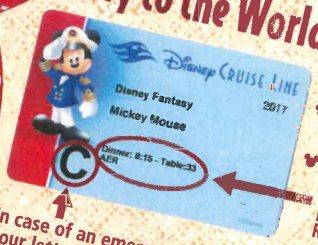

- Dinner seatings are 5:45 pm or 8:15 pm.
- Your table number for the cruise is located after your dinner seating.
- Dinner locations and rotation are indicated by letters under your dinner time.
  A - Animator's Palate, Deck 3, Aft
  E - Enchanted Garden, Deck 2, Midship
  R - Royal Court, Deck 3, Midship

In case of an emergency, your lettered Assembly Station is indicated here.

SAILING AWAY

It's time to go Sailing Away! Join Mickey and Minnie along with Tinker Bell and the rest of the gang as they welcome you aboard the Disney Fantasy.

Deck Stage, Deck 11, Midship, 4:30 pm

Afternoon

	1:45	2:00	2:15	2:30	2:45	3:00	3:15	3:30	3:45	4:00	4:15	4:30	4:45	5:00	5:15	5:30	5:45	6:00	6:15	6:30	6:45
FUNNEL VISION												Sailing Away, Deck 11 Stage			Monsters, Inc. (G) OC Open Captioning, Funnel Vision						
BUENA VISTA THEATRE		Born in China (G), Duration: 1 Hour 21 Minutes													Beauty and the Beast (2017) (PG), Duration: 2 Hours 9 Minutes						
CHARACTERS												Sailing Away, Deck 11 Stage			Mickey, Lobby Atrium (H)		Minnie, Lobby Atrium (H)		Mickey, Lobby Atrium (H)		Minnie, Lobby Atrium (H)
FUN FOR ALL AGES	Poolside Jams with Club DJ Elite, Deck 11 Stage											SAILING AWAY, Deck Stage				Pluto, Dk 4, Balcony			Aladdin, A Musical Spectacular, Walt Disney Theatre		
	Walking Ship Tour, Preludes														Acoustic Sounds with The Dreamers, Lobby Atrium					Majority Rules, D Lounge	
	Thor Becoming Worthy OH, Oceaneer Club		Walking Ship Tour, Preludes			BB-8 Recruitment OH, Oceaneer Club						Kids Me!Bath Pedi Party, Senses Spa & Salon				Magic PlayFloor OH, Oceaneer Club				The Wheel, The Tube	
ADULTS	Spa Open House, Senses Spa & Salon												Walk-In Facial Rejuvenation Consultations, Senses Spa & Salon						Live Piano with Chuck Perry, La Piazza		
						Spa Raffle, Senses Spa & Salon						Complimentary Footprint Analysis, Senses Spa & Salon			Live Piano with Chuck Perry, La Piazza						
VIBE 14-17 YEARS OLD	Youth Activities Open House OH											Youth Activities Open House OH									
EDGE 11-14 YEARS OLD	Youth Activities Open House OH											Youth Activities Open House OH						Open for Tweens	Wii Challenge		
OCEANEER LAB 3-12 YEARS OLD	Open House OH		Magic PlayFloor OH		YA Tour OH	Open House OH						Open House OH		Open For Secured Activities		Meet Your Counselors			Magic PlayFloor		
OCEANEER CLUB 3-12 YEARS OLD	Thor Becoming Worthy OH		Open House OH		YA Tour OH	BB-8 Recruitment OH						Open House OH			YA Tour OH	Magic PlayFloor OH		Youth Activities Open House OH			

Disney Vacation Club Members Celebration, D Lounge

Mandatory Guest Assembly Drill 4:00 pm

All ship services will be suspended during this time.

Please refer to the posted drill instructions prior to heading to your Assembly Station.

You will not need your life jacket for the Guest Assembly Drill.

Your Assembly Station is indicated on your Key To The World card.

FOLD

Fold along the dotted lines and take me with you so you don't miss any of the fun!

FOLD

Disney FANTASY

Evening

	7:00	7:15	7:30	7:45	8:00	8:15	8:30	8:45	9:00	9:15	9:30	9:45	10:00	10:15	10:30	10:45	11:00	11:15	11:30	11:45	12:00
FUNNEL VISION	The Muppets (PG) OC Open Captioning, Funnel Vision							Snow White & The Seven Dwarves (G) OC Open Captioning, Funnel Vision						Haunted Stories of the Sea, Funnel Vision		The Haunted Mansion (PG) OC Open Captioning, Funnel Vision					
BUENA VISTA THEATRE					Beauty and the Beast (2017) (PG), Duration: 2 Hours 9 Minutes										Pirates of the Caribbean: Dead Men Tell No Tales (PG-13), Duration: 2 Hours 9 Minutes						
CHARACTERS								Goofy, Dk 4, Balcony		Stitch, Dk 4, Balcony	Mickey, Lobby Atrium (H)	Goofy, Dk 4, Balcony	Minnie, Lobby Atrium (H)	Chip & Dale, Dk 4, Balcony	Pluto, Lobby Atrium (H)						
								Aladdin, A Musical Spectacular, Walt Disney Theatre				Donald, Preludes		Daisy, Preludes							
FUN FOR ALL AGES	Family Dance Party, The Tube		The Pumpkin Tree, Lobby Atrium		Disney Tunes Trivia, D Lounge							Disney Trivia, D Lounge		Family Karaoke, D Lounge							
								Majority Rules, D Lounge													
		Doctor Strange: Dark Dimension OH, Oceaneer Club			BB-8 Recruitment OH, Oceaneer Club			The Wheel, The Tube						Haunted Stories of the Sea, Deck 11 Stage							
ADULTS				TV Tunes Trivia, O'Gills Pub			Music & Martinis with Chuck Perry, La Piazza						Intuition, The Tube		80's Music Challenge, The Tube		Live Guitar with Martyn Rowlands, O'Gills Pub				
			Current Hit Sounds with Soul Duo, La Piazza									Mellow Sounds with Soul Duo, La Piazza					80's/90's Remix with Club DJ Elite, The Tube				
VIBE 14-17 YEARS OLD	Open House OH		Open for Teens		Wii Challenge		GAGA Ball				Ice Breakers		The Download		Heroes and Villains				Teen Choice		
EDGE 11-14 YEARS OLD	GAGA Ball		Profiles				Game Challenge				Ice Breakers			Taking it to The Edge	Heroes and Villains				Tween Choice		
OCEANEER LAB 3-12 YEARS OLD	Ice Breakers		Super Sloppy Science				Game Challenge		Human Bingo				GAGA Ball		Capture the Flag			Scavenger Hunt			
OCEANEER CLUB 3-12 YEARS OLD	Open House	Doctor Strange: Dark Dimension OH	Open House		BB-8 Recruitment OH			McStuffin's Toy Hospital			Dress Up Fun		Once Upon a Time		Memory Wall		Magic PlayFloor				

YOUTH ACTIVITIES OPEN HOUSE
A non-secured program with activities for families, adults and children to enjoy together.

SATURDAY, OCTOBER 7, 2017 - PORT CANAVERAL, FLORIDA

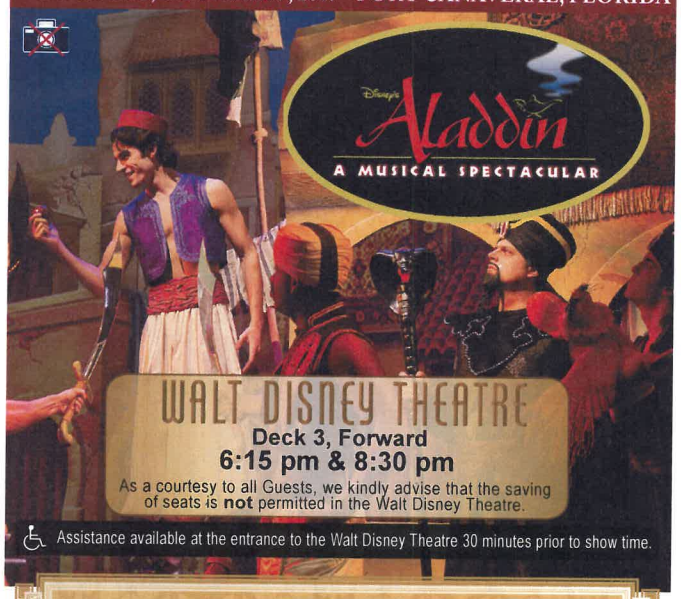

Assistance available at the entrance to the Walt Disney Theatre 30 minutes prior to show time.

Character Meet & Greet Ticket Distribution

Port Adventures Desk, Deck 5, Midship 11:45 am - 2:45 pm

For Guests who did not reserve Meet and Greets online, a limited number of tickets are available today to meet some of your favorite Disney friends.

- Princess Gathering
- Disney Junior Character Breakfast
- Frozen Gathering

Tickets are required for this meet and greet. Space is limited.

Character Appearances

CINDERELLA
Deck 4, Balcony
11:45 am

BELLE
Deck 4, Balcony
12:30 pm

SAILING AWAY
Deck 11 Stage
4:30 pm

MICKEY MOUSE
Lobby Atrium (H)
5:15 pm, 6:15 pm
& 9:30 pm

PLUTO
Deck 4, Balcony
5:30 pm
Lobby Atrium (H)
10:30 pm

MINNIE MOUSE
Lobby Atrium (H)
5:45 pm, 6:45 pm
& 10:00 pm

GOOFY
Deck 4, Balcony
8:45 pm & 9:45 pm

STITCH
Deck 4, Balcony
9:15 pm

DONALD DUCK
Preludes
9:45 pm

DAISY DUCK
Preludes
10:15 pm

CHIP & DALE
Deck 4, Balcony
10:15 pm

(H) Hallway - (S) Starboard Side - (P) Port Side - (V) Vestibule

For details of daily Disney character appearances, refer to the character line on your Navigator Grid, or the digital character board in the Lobby Atrium.

Lines close 15 minutes after given times.

SHIP DIRECTORY

YOUTH ACTIVITIES

Disney's Oceaneer Club	Deck 5, Mid	12:00 pm -	3:30 pm
		4:30 pm -	12:00 am
Disney's Oceaneer Lab	Deck 5, Mid	12:00 pm -	3:30 pm
		4:30 pm -	12:00 am
Edge	Deck 13, Mid	12:00 pm -	3:30 pm
		4:30 pm -	12:00 am
It's a Small World Nursery	Deck 5, Mid	12:00 pm -	3:30 pm
		4:30 pm -	11:00 pm
Vibe	Deck 4, Fwd	12:00 pm -	3:30 pm
		4:30 pm -	12:00 am

POOLS & MORE

* Children under 12 must have adult supervision in pool areas.

AquaDuck	Deck 12, Mid	12:00 pm -	3:00 pm
		4:30 pm -	10:00 pm
AquaLab	Deck 12, Aft	12:00 pm -	3:30 pm
		4:30 pm -	6:00 pm
Donald's Pool	Deck 11, Mid	12:00 pm -	3:30 pm
		6:00 pm -	10:30 pm
Mickey's Pool	Deck 11, Mid	12:00 pm -	3:30 pm
		4:30 pm -	10:30 pm
Mickey's Slide	Deck 11, Mid	12:00 pm -	3:30 pm
		4:30 pm -	6:00 pm
Nemo's Reef	Deck 11, Mid	12:00 pm -	3:30 pm
		4:30 pm -	6:00 pm
Quiet Cove Pool (18+)	Deck 11, Fwd	12:00 pm -	11:00 pm
Satellite Falls (18+)	Deck 13, Fwd	12:00 pm -	8:00 pm

Please note, "selfie sticks" are not permitted in the pools or on the slides.

Complimentary pool vests are available for children to use in the pools onboard. They are located on the pool deck.

RECREATION

Golf/Sports Simulators	Deck 13, Aft	12:00 pm -	3:30 pm
		4:30 pm -	6:00 pm
Goofy Golf	Deck 13, Aft	5:30 pm -	10:00 pm
Goofy's Sports Deck	Deck 13, Aft	12:00 pm -	6:00 pm
Midship Detective Agency	Decks 2 & 5, Mid	11:30 am -	10:00 pm
Port Adventures Desk	Deck 5, Mid	12:00 pm -	3:30 pm
		4:30 pm -	8:30 pm
Senses Fitness Center (18+)	Deck 11, Fwd	11:30 am -	10:00 pm

GENERAL INFORMATION

Connect@Sea	Deck 4, Mid	1:00 pm -	3:30 pm
		7:00 pm -	10:00 pm
Disney Vacation Club	Deck 4, Mid	5:00 pm -	10:00 pm
Disney Vacation Planning	Deck 4, Mid	7:30 pm -	8:30 pm
Guest Services	Deck 3, Mid		24 Hours
Hair Braiding	Deck 11, Mid	1:30 pm -	9:30 pm
Medical Health Center	Deck 1, Fwd	4:30 pm -	7:00 pm
Port Shopping Desk	Deck 4, Mid	7:30 pm -	8:30 pm
Preludes	Deck 3, Fwd		Showtimes
Senses Spa and Salon	Deck 11, Fwd	11:30 am -	10:00 pm
Shutters Photo Gallery	Deck 4, Mid	7:00 pm -	10:30 pm

SHOPPING

Bibbidi Bobbidi Boutique	Deck 5, Mid	12:00 pm -	3:00 pm
		5:00 pm -	9:00 pm
Mickey's Mainsail	Deck 3, Fwd	5:45 pm -	11:00 pm
Sea Treasures	Deck 3, Fwd	5:45 pm -	11:00 pm
Tiffany & Co.	Deck 4, Mid	5:45 pm -	11:00 pm
Vista Gallery	Deck 2, Mid	-	24 Hours
White Caps	Deck 3, Fwd	5:45 pm -	11:00 pm
Whozits & Whatzits	Deck 11, Mid	12:00 pm -	3:15 pm
		4:45 pm -	6:00 pm

DUE TO PORT REGULATIONS, WHEN THE SHIP IS DOCKED, THE STORES MUST REMAIN CLOSED.

EVENING ATTIRE Cruise Casual

DRINK OF THE DAY Paradise Punch (Alcoholic) / Espresso Chiller (Non-Alcoholic)

WEATHER FORECAST Today: Chance of Rain High: 82°F/28°C

DINING & LOUNGES

LUNCH

Cabanas	Deck 11, Aft	12:00 pm -	3:00 pm
Enchanted Garden	Deck 2, Mid	11:45 am -	2:00 pm
Fillmore's Favorites	Deck 11, Mid	12:00 pm -	3:30 pm
		4:15 pm -	6:30 pm
Luigi's Pizza	Deck 11, Mid	12:00 pm -	3:30 pm
		4:15 pm -	6:30 pm
Tow Mater's Grill	Deck 11, Mid	12:00 pm -	3:30 pm
		4:15 pm -	10:00 pm

DINNER

Animator's Palate	Deck 3, Aft	5:45 pm &	8:15 pm
Enchanted Garden	Deck 2, Mid	5:45 pm &	8:15 pm
Palo (18+) (Reservations Req. & Nom. Fee Applies)	Deck 12, Aft	6:00 pm -	8:30 pm
Remy (18+) (Reservations Req. & Nom. Fee Applies)	Deck 12, Aft	6:00 pm -	8:30 pm
Royal Court	Deck 3, Mid	5:45 pm &	8:15 pm

LATE NIGHT SNACKS

La Piazza (18+)	Deck 4, Aft	10:45 pm -	11:45 pm
Luigi's Pizza	Deck 11, Mid	9:30 pm -	12:00 am

ADDED FEATURES

Beverage Station	Deck 11, Mid		24 Hours
Eye Scream	Deck 11, Mid	12:00 pm -	11:00 pm
Room Service	Dial 0		24 Hours
Sweet on You	Deck 11, Aft	11:30 am -	10:30 pm

ENTERTAINMENT - LOUNGES - BARS

Adults must be 21 and older to consume alcoholic beverages.

Bon Voyage	Deck 3, Mid	11:45 am -	10:30 pm
Cove Bar (18+)	Deck 11, Fwd	11:45 am -	11:00 pm
Cove Cafe (18+)	Deck 11, Fwd	11:45 am -	12:00 am
Currents (18+)	Deck 13, Fwd	11:45 am -	11:00 pm
D Lounge	Deck 4, Mid		Showtimes
La Piazza (18+ After 9:00 pm)	Deck 4, Aft	11:45 am -	12:00 am
The Tube	Deck 4, Aft	9:30 pm -	2:00 am
Frozone Treats	Deck 11, Mid	11:45 am -	6:00 pm
Meridian (18+)	Deck 12, Aft	5:00 pm -	12:00 am
Outlook (18+)	Deck 14, Mid		
Ooh La La (18+)	Deck 4, Aft	5:30 pm -	12:00 am
O'Gills Pub (18+ After 9:00 pm)	Deck 4, Aft	11:45 am -	12:00 am
Senses Juice Bar	Deck 11, Fwd	11:45 am -	8:00 pm
Skyline (18+)	Deck 4, Aft	5:00 pm -	12:00 am
Vista Cafe	Deck 4, Mid	11:45 am -	10:30 pm
Waves	Deck 12, Aft	11:45 am -	6:00 pm

Public Health Advisory: Consuming raw or under-cooked meats, poultry, seafood, shellfish, or eggs may increase your risk for food borne illness, especially if you have certain medical condition.

MIDSHIP DETECTIVE AGENCY

Use your detective know-how and our special detective "badge" to search the ship and catch your criminal! Deck 2 & 5, Midship Kiosks.

Disney Cruise Line PORT ADVENTURES

Visit the Port Adventures Desk, Deck 5, Midship, for bookings & questions.

IMPORTANT NUMBERS

Fire/Security:	7-3001
Medical Emergency:	7-3000
Health Center:	7-1927