

# PERSONAL NAVIGATOR ALASKA

Disney Cruise Line

All Ashore: 11:15 am All Aboard: 7:45 pm  
Evening Attire: Cruise Casual

WEATHER Today: Cloudy  
FORECAST High: 62°F/17°C

SATURDAY, AUGUST 12, 2017

KETCHIKAN, ALASKA

Morning	8:30	8:45	9:00	9:15	9:30	9:45	10:00	10:15	10:30	10:45	11:00	11:15	11:30	11:45	12:00	12:15	12:30	12:45	1:00	1:30				
FUNNEL VISION	To preserve the peacefulness of the wilderness, the audio on Funnel Vision and music on the open decks will be suspended.																							
BUENA VISTA THEATRE	Family Movie Fun Time: Cars 3 (G) Duration: 1 Hour 49 Minutes										Moana (PG) Duration: 1 Hour 53 Minutes					Born in China (G) Duration: 1 Hour 21 Minutes								
CHARACTERS	Spider-Man DK4 Mid (S)		Belle Lobby Atrium (S)		Black Widow DK4 Mid (S)		Cinderella Lobby Atrium (S)		Captain America DK4 Mid (S)			Stitch Lobby Atrium (S)												
FUN FOR ALL AGES	Good Morning Disney Wonder Channel 22-1 Repeated 6:00am - 12:00 pm		Disney Junior D Lounge		Game Show: The Feud Crown & Fin Pub			Animation: Pluto Crown & Fin Pub			Youth Activities Open House Edge			Crafts: Origami Creations Crown & Fin Pub										
ADULTS	Friends of Bill W. Cove Cafe DK10		Art of The Theme Show Tour Palo			Ketchikan Shopping Highlights Promenade Lounge			McStuffin's Toy Hospital Oceaneer Club			Stem to Stem Wine Tasting (21+) Cadillac Lounge												
VIBE 14-17 YEARS OLD																Animation Cells								
EDGE 11-14 YEARS OLD											Youth Activities Open House			Matinee Movie										
OCEANEER LAB 3-12 YEARS OLD						Lava Flow						Aloha Luau			Lunch		Youth Activities Open House							
OCEANEER CLUB 3-12 YEARS OLD	Youth Activities Open House			McStuffin's Toy Hospital						Join the Lion Guard			Scavenger Hunt		Lunch in Disney's Oceaneer Lab									
Afternoon	1:45	2:00	2:15	2:30	2:45	3:00	3:15	3:30	3:45	4:00	4:15	4:30	4:45	5:00	5:15	5:30	5:45	6:00	6:15	6:30	6:45			
FUNNEL VISION	To preserve the peacefulness of the wilderness, the audio on Funnel Vision and music on the open decks will be suspended.																							
BUENA VISTA THEATRE	Spider-Man: Homecoming (PG-13) Duration: 2 Hours 14 Minutes										Pirates of the Caribbean: Dead Men Tell No Tales (PG-13) 3D Duration: 2 Hours 9 Minutes													
CHARACTERS											Mickey Lobby Atrium (S)		Donald DK4 Mid (S)		Minnie Lobby Atrium (S)		Daisy DK4 Mid (S)							
FUN FOR ALL AGES	Pictionary Challenge Crown & Fin Pub			Crafts: 3D Crafts Promenade Lounge			Disney Trivia Promenade Lounge			Toddler Time Promenade Lounge			Live Piano with Joe Creamer Promenade Lounge			The Magic & Comedy of SHAWN FARQUHAR Walt Disney Theatre								
ADULTS	Youth Activities Open House Disney's Oceaneer Lab										Anyone Can Cook: Cookies Disney's Oceaneer Lab			Open House Disney's Oceaneer Lab			Live Guitar with Rodrigo Figueroa Lobby Atrium, DK4			Cruisin' for Trivia Promenade Lounge				
VIBE 14-17 YEARS OLD	Invade Edge										Youth Activities Open House													
EDGE 11-14 YEARS OLD	Invade Vibe					GAGA Ball					Brains and Brawns					Youth Activities Open House								
OCEANEER LAB 3-12 YEARS OLD	Youth Activities Open House										Anyone Can Cook: Cookies			Open House			Dinner							
OCEANEER CLUB 3-12 YEARS OLD	Parachute Game					Game Challenge					Brother Bear			Dinner in Disney's Oceaneer Lab										
Evening	7:00	7:15	7:30	7:45	8:00	8:15	8:30	8:45	9:00	9:15	9:30	9:45	10:00	10:15	10:30	10:45	11:00	11:15	11:30	11:45	12:00			
FUNNEL VISION														Cool Runnings (PG) Funnel Vision								Open Captioning		
BUENA VISTA THEATRE	Pirates of the Caribbean: Dead Men Tell No Tales (PG-13) 3D Duration: 2 Hours 9 Minutes										Beauty and the Beast (2017) (PG) Duration: 2 Hours 9 Minutes													
CHARACTERS	Chip & Dale Lobby Atrium (S)		Donald Lobby Atrium (S)		Mickey DK4 Mid (S)			Minnie DK4 Mid (S)		Woody & Jessie DK4 Mid (S)		Sulley Lobby Atrium (S)		Russell & Dug DK4 Mid (S)		Remy & Emile Lobby Atrium (S)								
FUN FOR ALL AGES	So You Think You Know Your Family? D Lounge			The Magic & Comedy of SHAWN FARQUHAR Walt Disney Theatre			Club D Lounge			So You Think You Know Your Family? D Lounge			Family Karaoke D Lounge											
ADULTS	Disney Vacation Club Group Preview Azure					Cruisin' for Trivia Promenade Lounge					Classic Love Songs with Nik & Reema Promenade Lounge			Easy Listening with Nik & Reema Promenade Lounge										
VIBE 14-17 YEARS OLD	Craft Corner										Teen Twist 'n' Spout					GAGA Ball			Heroes and Villains			Homecoming Prep		
EDGE 11-14 YEARS OLD	Youth Activities Open House					Tween Twist 'n' Spout					Tween Choice			Heroes and Villains			Wii Challenge							
OCEANEER LAB 3-12 YEARS OLD	So You Want to be a Pirate?										Piston Cup Challenge					4 Square Competition			Gasses in Action					
OCEANEER CLUB 3-12 YEARS OLD	Treasure Hunt					Let's Build a Fort					Color Yourself Heroic													

DRINK OF THE DAY  
Midnight (Alcoholic)  
Espresso Chiller (Non-Alcoholic)

FOLD

Fold along the dotted lines and take me with you so you don't miss any of the fun!

FOLD

YOUTH ACTIVITIES OPEN HOUSE  
A non-secured program with activities for families, adults and children to enjoy together.





# The Magic & Comedy of Shawn Farquhar

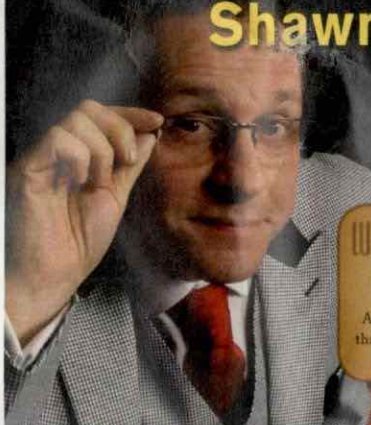

WALT DISNEY THEATRE

Deck 4, Forward  
6:15 pm & 8:30 pm

As a courtesy to all Guests, we kindly advise that the saving of seats is not permitted in the Walt Disney Theatre.

Assistance is available at the entrance to the Walt Disney Theatre 30 minutes prior to show time.

## Character Appearances

<b>SPIDER-MAN</b> DK4 Mid (S) - 8:30 am	<b>MINNIE MOUSE</b> Lobby Atrium (S) - 5:30 pm
<b>BELLE</b> Lobby Atrium (S) - 9:00 am	<b>DAISY DUCK</b> DK4 Mid (S) - 5:30 pm
<b>BLACK WIDOW</b> DK4 Mid (S) - 9:15 am	<b>CHIP &amp; DALE</b> Lobby Atrium (S) - 7:15 pm
<b>CINDERELLA</b> Lobby Atrium (S) - 9:30 am	<b>WOODY &amp; JESSIE</b> DK4 Mid (S) - 9:15 pm
<b>CAPTAIN AMERICA</b> DK4 Mid (S) - 10:00 am	<b>SULLEY</b> Lobby Atrium (S) - 9:15 pm
<b>STITCH</b> Lobby Atrium (S) - 10:45 am	<b>RUSSELL &amp; DUG</b> DK4 Mid (S) - 9:45 pm
<b>MICKEY MOUSE</b> Lobby Atrium (S) - 5:00 pm	<b>REMY &amp; EMILE</b> Lobby Atrium (S) - 9:45 pm
<b>DONALD DUCK</b> DK4 Mid (S) - 5:00 pm	
<b>Lobby Atrium (S) - 7:45 pm</b>	

(S) Starboard Side - (P) Port Side

For details of daily Disney character appearances, refer to the character line on your Navigator Grid, or the digital character board in the Lobby Atrium. Lines close 15 minutes after advertised start time.

## SPECIALS OF THE DAY

### Senses Spa & Salon - 5 Steps to Heaven Special

Silky skin body brush exfoliation, Hot Stones Back, neck and shoulder Massage, Foot and Ankle massage, European Spa Facial, Pro-collagen Eye treatment, Frangipani Scalp massage. \$159/75 minutes.

### Bibbidi Bobbidi Boutique

Fairy Godmothers-In-Training are ready with magic and pixie dust to give your Prince and Princess the transformation of a lifetime.

### Shutters - Get the Picture!

Ask a friendly photographer about the incredible value of an unlimited digital photo package, which includes all of your stateroom's photos.

## SHIP DIRECTORY

### YOUTH ACTIVITIES

DISNEY'S OCEANEER CLUB	DECK 5, MID	9:00 AM - 10:30 PM
DISNEY'S OCEANEER LAB	DECK 5, MID	9:00 AM - 12:00 AM
IT'S A SMALL WORLD NURSERY	DECK 5, AFT	9:00 AM - 11:00 PM
EDGE	DECK 9, MID	11:00 AM - 1:00 AM
VIBE	DECK 11, MID	12:00 PM - 1:00 AM

### POOLS

Children under 12 years of age must have adult supervision in all pools.

AQUALAB	DECK 9, AFT	10:00 AM - 8:00 PM
DORY'S REEF	DECK 9, AFT	10:00 AM - 5:00 PM
GOOFY'S POOL	DECK 9, MID	12:00 PM - 8:00 PM
TWIST 'N' SPOUT	DECK 9, AFT	10:00 AM - 8:00 PM
QUIET COVE POOL (18+)	DECK 9, FWD	8:00 AM - 10:00 PM

Please note, "selfie sticks" are not permitted in the pools or on the slides. Complimentary pool vests are available for children to use in the pools onboard. They are located on the pool deck.

### RECREATION

CHILL SPA	DECK 9, FWD	8:00 AM - 10:00 PM
PORT ADVENTURES DESK	DECK 3, MID	9:00 AM - 1:00 PM
SENSES FITNESS CENTER (18+)	DECK 9, FWD	6:00 AM - 10:00 PM
WIDE WORLD OF SPORTS DECK	DECK 10, FWD	24 HOURS

### GENERAL INFORMATION

BUENA VISTA THEATRE	DECK 5, AFT	SHOWTIMES
CONNECT@SEA DESK	DECK 3, AFT	8:00 AM - 10:00 AM 4:00 PM - 6:00 PM 7:00 PM - 8:00 PM

DISNEY VACATION CLUB DESK	DECK 4, MID	8:30 AM - 12:00 PM 5:00 PM - 10:00 PM
DISNEY VACATION PLANNING DESK	DECK 4, MID	9:00 AM - 11:00 AM 5:00 PM - 6:00 PM 7:30 PM - 10:00 PM

FUNNEL VISION	DECK 9, MID	SHOWTIMES
GUEST SERVICES	DECK 3, MID	24 HOURS
HAIR BRAIDING	DECK 9, MID	
MEDICAL HEALTH CENTER	DECK 1, FWD	9:30 AM - 11:00 AM 4:30 PM - 7:00 PM

PORT SHOPPING DESK	DECK 3, MID	7:30 PM - 8:30 PM
PRELUDES	DECK 4, FWD	5:30 PM - 9:30 PM
SENSES SPA AND SALON	DECK 9, FWD	8:00 AM - 10:00 PM
SHUTTERS PHOTO GALLERY	DECK 4, AFT	8:30 PM - 10:30 PM
WALT DISNEY THEATRE	DECK 4, FWD	SHOWTIMES

### SHOPPING

ART GALLERY	DECK 4, MID	8:30 PM - 10:00 PM
BIBBIDI BOBBIDI BOUTIQUE	DECK 10, FWD	12:00 PM - 9:00 PM
MICKEY'S MAINSAIL	DECK 4, FWD	8:30 AM - 10:00 AM 8:30 PM - 11:00 PM
SEA TREASURES	DECK 3, FWD	8:30 AM - 10:00 AM 8:30 PM - 11:00 PM
WHITE CAPS	DECK 4, FWD	8:30 AM - 10:00 AM 8:30 PM - 11:00 PM

DUE TO PORT REGULATIONS, WHEN THE SHIP IS DOCKED, THE STORES MUST REMAIN CLOSED.

## TIME ZONE CHANGE

Remember to turn your clocks  
**FORWARD 1 HOUR**  
upon retiring on **SATURDAY** evening,  
or first thing **SUNDAY** morning.



### Verandah Safety

For the comfort of our guests, the following areas are designated as smoking areas:

### Smoking

For the comfort of our guests, the following areas are designated as smoking areas:

### Environmental Message

With Disney's commitment to the environment, please refrain from throwing anything over the ship's side. Thank you!

### Sunscreen/Insect Repellent Advisory

Use sunscreen first and protect against mosquito bites and related illnesses by applying insect repellent on top of sunscreen when going ashore. Insect repellent is available for purchase in White Caps.

### Deck 9 Forward, Port Side

Deck 4, Starboard Side from 6:00 p.m. to 6:00 a.m., only (all of Deck 4 is non-smoking from 6:00 a.m. to 6:00 p.m.)

Smoking is prohibited inside all guest staterooms and on stateroom verandahs. Guests found smoking in their staterooms or on their verandahs will be charged a \$250 stateroom recovery fee.

## DINING & LOUNGES

### BREAKFAST

CABANAS	DECK 9, AFT	7:30 AM - 10:30 AM
DAISY'S DE LITES	DECK 9, AFT	7:00 AM - 9:00 AM
TRITON'S (A-LA CARTE)	DECK 3, MID	8:00 AM - 9:30 AM

### LUNCH

CABANAS	DECK 9, AFT	11:30 AM - 2:00 PM
DAISY'S DE LITES	DECK 9, AFT	10:00 AM - 6:00 PM
PETE'S BOILER BITES	DECK 9, AFT	10:00 AM - 6:00 PM
PINOCCHIO'S PIZZERIA	DECK 9, MID	10:00 AM - 6:00 PM
TRITON'S	DECK 3, MID	12:00 PM - 1:30 PM

### DINNER

ANIMATOR'S PALATE	DECK 4, AFT	5:45 PM & 8:15 PM
CABANAS (A-LA CARTE)	DECK 9, AFT	6:30 PM - 8:30 PM
PALO (18+)	DECK 10, AFT	6:00 PM - 8:30 PM
PETE'S BOILER BITES	DECK 9, AFT	6:00 PM - 9:30 PM
TIANA'S PLACE	DECK 3, AFT	5:45 PM & 8:15 PM
TRITON'S	DECK 3, MID	5:45 PM & 8:15 PM

### LATE NIGHT SNACKS

CROWN & FIN PUB (18+ AFTER 9:00 PM)	DECK 3, FWD	10:30 PM - 11:30 PM
PINOCCHIO'S PIZZERIA	DECK 9, MID	9:30 PM - 12:00 AM
PROMENADE LOUNGE	DECK 3, AFT	10:30 PM - 11:30 PM

### ADDED FEATURES

BEVERAGE STATION	DECK 9, AFT, PORT SIDE	24 HOURS
EYE SCREAM	DECK 9, MID	10:30 AM - 11:00 PM
ROOM SERVICE	DIAL 4330	24 HOURS

### ENTERTAINMENT - LOUNGES - BARS

Adults must be 21 and older to consume alcoholic beverages.

AZURE (18+ AFTER 9:00 PM)	DECK 3, FWD	7:30 PM - 1:30 AM
CADILLAC LOUNGE (18+)	DECK 3, FWD	6:00 PM - 12:30 AM
COVE CAFE (18+)	DECK 9, MID	6:30 AM - 12:00 AM
CROWN & FIN PUB (18+ AFTER 9:00 PM)	DECK 3, FWD	4:00 PM - 12:00 AM
D LOUNGE	DECK 4, MID	SHOWTIMES
PINOCCHIO'S PIZZERIA	DECK 9, MID	9:30 AM - 12:00 AM
PRELUDES	DECK 4, FWD	5:30 PM - 9:30 PM
PROMENADE LOUNGE	DECK 3, AFT	8:00 AM - 12:00 AM
SIGNALS (18+)	DECK 9, FWD	10:00 AM - 9:00 PM
SULLEY'S SIPS	DECK 9, MID	7:30 AM - 9:30 AM 2:00 PM - 6:00 PM

Public Health Advisory: Consuming raw or under-cooked meats, poultry, seafood, shellfish, or eggs may increase your risk for food borne illness, especially if you have certain medical conditions.

### SAFETY ASHORE INFORMATION

While you will find many great experiences ashore, please remain vigilant about your personal safety and the safety of your belongings. As in any large urban tourist destination, you'll want to take some basic precautions to make the most of your time ashore.

- Be aware of your surroundings at all times. Avoid short cuts, narrow alleys and poorly lit streets.
- Avoid wandering from the main shopping and tourist areas into unfamiliar territory. If venturing out independently, have a plan, use only licensed taxi operators. Identity/Credit Card theft can occur anywhere. Please remain vigilant in monitoring the safe keeping of your personal information.
- Leave valuables in your room safe and avoid carrying large amounts of cash. Exercise caution when using ATMs. Cameras and handbags should be carried close to your body or concealed out of sight.
- Leave air transportation tickets and other travel documents in your room safe. When going ashore, each adult is required to carry a Driver's license, passport or other government-issued photo ID.
- Note: Some ports may require guests to carry passports ashore.
- Most crimes are easier to commit in dark unlit areas. When going ashore at night, please be extra vigilant about your personal safety.

All Ashore: Approx. 11:15 am

All Aboard: 7:45 pm

### SHIP'S AGENT IN KETCHIKAN

Cruise Line Agencies of Alaska, 1249  
Tongass Avenue, Suite B, Ketchikan, AK  
99901 Ph: 907 225 0999 or 907 617 1217

### IMPORTANT NUMBERS

Fire/Security: 7-3001  
Medical Emergency: 7-3000  
Health Center: 7-1923