

PERSONAL NAVIGATOR ALASKA

Disney Cruise Line

All Ashore: 7:15 am All Aboard: 7:45 pm
Evening Attire: Cruise Casual

WEATHER | Today: Partly Cloudy
FORECAST | High: 78 F/26 C

THURSDAY, AUGUST 10, 2017

SKAGWAY, ALASKA

Morning	8:30	8:45	9:00	9:15	9:30	9:45	10:00	10:15	10:30	10:45	11:00	11:15	11:30	11:45	12:00	12:15	12:30	12:45	1:00	1:15	1:30	
FUNNEL VISION	To preserve the peacefulness of the wilderness, the audio on Funnel Vision and music on the open decks will be suspended.																					
BUENA VISTA THEATRE												Pirates of the Caribbean: Dead Men Tell No Tales (PG-13) Duration: 2 Hours 9 Minutes										
CHARACTERS																						
FUN FOR ALL AGES	Good Morning Disney Wonder Channel 22-1 Repeated 6:00am - 12:00 pm											Pictionary Challenge Promenade Lounge				Cruisin' for Trivia Promenade Lounge						
ADULTS	Friends of Bill W. Cove Cafe DK10											Youth Activities Open House Disney's Oceaneer Club										
VIBE 14-17 YEARS OLD												Your Pick: Movies										
EDGE 11-14 YEARS OLD												Your Pick: Movies										
OCEANEER LAB 3-12 YEARS OLD	Movie Time			Game Challenge			Craft Corner			4 Square Competition			Lunch									
OCEANEER CLUB 3-12 YEARS OLD												Youth Activities Open House										
Afternoon	1:45	2:00	2:15	2:30	2:45	3:00	3:15	3:30	3:45	4:00	4:15	4:30	4:45	5:00	5:15	5:30	5:45	6:00	6:15	6:30	6:45	
FUNNEL VISION	To preserve the peacefulness of the wilderness, the audio on Funnel Vision and music on the open decks will be suspended.																					
BUENA VISTA THEATRE	Guardians of the Galaxy Vol. 2 (PG-13) Duration: 2 Hours 16 Minutes											Cars 3 (G) Duration: 1 Hour 49 Minutes										
CHARACTERS												Mickey & Minnie DK4 Mid (S)		Tinker Bell DK4 Mid (S)		Goofy & Pluto Preludes						
FUN FOR ALL AGES	Crafts: 3D Frozen Crafts Promenade Lounge			Who Am I? Promenade Lounge			FROZEN PHRASES Azure		DAKEN'S MAYPOLE SWIRL AND TWIRL Lobby Atrium		SPIDER-MAN HOME COMING WALT DISNEY THEATRE (PG-13) 1 HR 45 MINS											
ADULTS	Youth Activities Open House Disney's Oceaneer Club			Toddler Time Promenade Lounge			Lava Flow Disney's Oceaneer Lab		Top 40s with Nik & Reema Promenade Lounge							FROZEN PHRASES Azure						
VIBE 14-17 YEARS OLD	Informal Card Play Crown & Fin Pub			Wii Challenge Crown & Fin Pub			Ultimate Disney Trivia Crown & Fin Pub		Tongue & Pulse Analysis Senses Spa Fitness Center													
EDGE 11-14 YEARS OLD	Invade Edge			Disney Scene It			Scavenger Hunt			Youth Activities Open House												
OCEANEER LAB 3-12 YEARS OLD	Invade Vibe			Anyone Can Cook			Youth Activities Open House			Craft Corner												
OCEANEER CLUB 3-12 YEARS OLD	Around the World in 7 days			Youth Activities Open House			Lava Flow		Dinner													
	Youth Activities Open House			Pre-School Fun (3-5 Years Old)			Olaf's Summer Day		A Royal Frozen Coronation with Anna and Elsa			Dinner in Disney's Oceaneer Lab										
Evening	7:00	7:15	7:30	7:45	8:00	8:15	8:30	8:45	9:00	9:15	9:30	9:45	10:00	10:15	10:30	10:45	11:00	11:15	11:30	11:45	12:00	
FUNNEL VISION												Frozen (PG) Open Captioning Funnel Vision										
BUENA VISTA THEATRE	Cars 3 (G) Duration: 1 Hour 49 Minutes											Spider-Man: Homecoming (PG-13) Duration: 2 Hours 14 Minutes										
CHARACTERS												Mickey & Minnie Preludes		Goofy & Pluto Preludes		Daisy DK4 Mid (S)			Chip & Dale DK4 Mid (S)			
FUN FOR ALL AGES	FREEZING THE NIGHT AWAY Deck 9 Stage			SPIDER-MAN HOME COMING WALT DISNEY THEATRE (PG-13) 1 HR 45 MINS							DAKEN'S MAYPOLE SWIRL AND TWIRL Lobby Atrium		Family Karaoke D Lounge									
ADULTS	Top 40s with Nik & Reema Promenade Lounge			FROZEN PHRASES Azure		Frozen Fun Night D Lounge		Easy Listening with Nik & Reema Promenade Lounge														
VIBE 14-17 YEARS OLD	Open House			Live Guitar with Rodrigo Figueroa Cadillac Lounge			1820 Society: Smoothie Time Cove Cafe DK9		Intuition Azure		FROZEN PHRASES Azure		Krazy Karaoke Azure		Cruise Staff DJ Azure							
EDGE 11-14 YEARS OLD	Deck Party			Animation Cells			Game Challenge			Heroes and Villains			Invade the Club									
OCEANEER LAB 3-12 YEARS OLD	Deck Party			Animation Cells			Cards Tournament			Heroes and Villains			Invade the Club									
OCEANEER CLUB 3-12 YEARS OLD	Ice Cube Painting			Scavenger Hunt			Anyone Can Cook: Cupcakes			Game Challenge												
	Game Challenge			Craft Corner			Adventures with Anna															

Two Seasons (Alcoholic)
Ice Palace (Non-Alcoholic)
DRINK OF THE DAY

FOLD

Fold along the dotted lines and take me with you so you don't miss any of the fun!

FOLD

YOUTH ACTIVITIES OPEN HOUSE
A non-secured program with activities for families, adults and children to enjoy together.

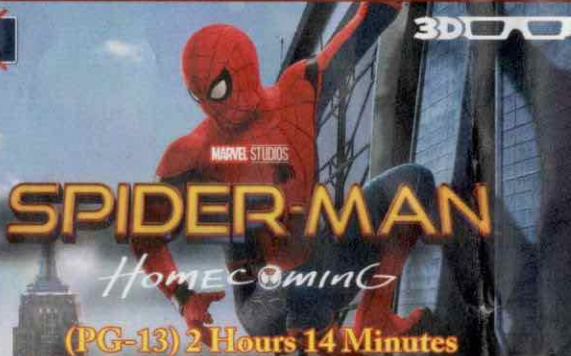

WALT DISNEY THEATRE
Deck 4, Forward
5:15 pm & 8:30 pm

As a courtesy to all Guests, we kindly advise that the saving of seats is **not** permitted in the Walt Disney Theatre.

Assistance is available at the entrance to the Walt Disney Theatre 30 minutes prior to show time.

Character Appearances

MICKEY & MINNIE
DK5 Mid (S) - 4:30 pm
Preludes - 9:30 pm

GOOFY & PLUTO
Preludes - 5:15 pm & 10:00 pm

CHIP & DALE
Preludes - 4:45 pm
DK4 Mid (S) - 10:15 pm

FREEZING THE NIGHT AWAY WITH ANNA, ELSA AND FRIENDS!
Deck 9 Stage - 7:45 pm

TINKER BELL
DK4 Mid (S) - 4:45 pm

DAISY DUCK
DK5 Mid (S) - 5:15 pm
DK4 Mid (S) - 9:45 pm



(S) Starboard Side - (P) Port Side

For details of daily Disney character appearances, refer to the character line on your Navigator Grid, or the digital character board in the Lobby Atrium. Lines close 15 minutes after advertised start time.

SPECIALS OF THE DAY

Senses Spa & Salon - Salon Taster Special

Scalp Massage, European Facial, Hand Treatment, Sunflow Makeover, Conditioning Hair Treatment, Eye Collagen Treatment, Foot & Ankle Massage, Neck & Shoulder Massage. 3 for \$99.00, 5 for \$119.00, All 8 for \$139.00.

Keep Warm with Disney Cruise Line Styles

Bundle up and stay warm with our selection of long sleeve tees, fleece, jackets, performance wear, hats, throws, scarves, throws and more. Available in onboard shops, Deck 4, Forward.

Shutters - Private Studio Portraiture

Book our exclusive and contemporary Private Studio experience today and capture these memories. No obligation to purchase.

SHIP DIRECTORY

YOUTH ACTIVITIES

DISNEY'S OCEANEER CLUB	DECK 5, MID	11:30 AM - 10:30 PM
DISNEY'S OCEANEER LAB	DECK 5, MID	7:00 AM - 12:00 AM
IT'S A SMALL WORLD NURSERY	DECK 5, AFT	7:00 AM - 11:00 PM
RESERVATIONS ONLY PRIOR TO 9:00 AM		
EDGE	DECK 9, MID	12:00 PM - 12:00 AM
VIBE	DECK 11, MID	12:00 PM - 12:00 AM

POOLS

Children under 12 years of age must have adult supervision in all pools.

AQUALAB	DECK 9, AFT	10:00 AM - 8:00 PM
DORY'S REEF	DECK 9, AFT	1:00 PM - 5:00 PM
GOOBY'S POOL	DECK 9, MID	12:00 PM - 7:00 PM
TWIST 'N' SPOUT	DECK 9, AFT	1:00 PM - 8:00 PM
QUIET COVE POOL (18+)	DECK 9, FWD	8:00 AM - 10:00 PM

Please note, "selfie sticks" are not permitted in the pools or on the slides. Complimentary pool vests are available for children to use in the pools onboard. They are located on the pool deck.

RECREATION

CHILL SPA	DECK 9, FWD	8:00 AM - 10:00 PM
PORT ADVENTURES DESK	DECK 3, MID	6:45 AM - 1:00 PM 7:00 PM - 8:30 PM
SENSES FITNESS CENTER (18+)	DECK 9, FWD	6:00 AM - 10:00 PM
WIDE WORLD OF SPORTS DECK	DECK 10, FWD	24 HOURS

GENERAL INFORMATION

BUENA VISTA THEATRE	DECK 5, AFT	SHOWTIMES
CONNECT@SEA DESK	DECK 3, AFT	8:00 AM - 10:00 AM 4:00 PM - 6:00 PM 7:00 PM - 8:00 PM
DISNEY VACATION CLUB DESK	DECK 4, MID	5:00 PM - 10:00 PM
DISNEY VACATION PLANNING DESK	DECK 4, MID	5:00 PM - 6:00 PM 7:30 PM - 10:00 PM
FUNNEL VISION	DECK 9, MID	SHOWTIMES
GUEST SERVICES	DECK 3, MID	24 HOURS
MEDICAL HEALTH CENTER	DECK 1, FWD	9:30 AM - 11:00 AM 4:30 PM - 7:00 PM
PORT SHOPPING DESK	DECK 3, MID	7:30 PM - 8:30 PM
PRELUDES	DECK 4, FWD	5:30 PM - 9:30 PM
SENSES SPA AND SALON	DECK 9, FWD	8:00 AM - 10:00 PM
SHUTTERS PHOTO GALLERY	DECK 4, AFT	8:30 PM - 10:30 PM
WALT DISNEY THEATRE	DECK 4, FWD	SHOWTIMES

SHOPPING

ART GALLERY	DECK 4, MID	8:30 PM - 10:00 PM
BIBBIDI BOBBIDI BOUTIQUE	DECK 10, FWD	12:00 PM - 9:00 PM
MICKEY'S MAINSAIL	DECK 4, FWD	8:30 PM - 11:00 PM
QUACKS	DECK 9, MID	
SEA TREASURES	DECK 3, FWD	8:30 PM - 11:00 PM
WHITE CAPS	DECK 4, FWD	8:30 PM - 11:00 PM

DUE TO PORT REGULATIONS, WHEN THE SHIP IS DOCKED, THE STORES MUST REMAIN CLOSED.

Verandah Safety

Please do not leave any combustible materials on your balcony when not present in your stateroom for safety reasons.

Environmental Message

With Disney's commitment to the environment, please refrain from throwing anything over the ship's side. Thank you!

Sunscreen/Insect Repellent Advisory

Use sunscreen first and protect against mosquito bites and related illnesses by applying insect repellent on top of sunscreen when going ashore. Insect repellent is available for purchase in White Caps.

Smoking

For the comfort of our guests, the following areas are designated as smoking areas:

- Deck 9 Forward, Port Side
- Deck 4, Starboard Side from 6:00 p.m. to 6:00 a.m. only (all of Deck 4 is non-smoking from 6:00 a.m. to 6:00 p.m.)

Smoking is prohibited inside all guest staterooms and on stateroom verandahs. Guests found smoking in their staterooms or on their verandahs will be charged a \$250 stateroom recovery fee.

DINING & LOUNGES

BREAKFAST

CABANAS	DECK 9, AFT	6:30 AM - 9:45 AM
DAISY'S DE LITES	DECK 9, AFT	6:00 AM - 8:00 AM
TRITON'S (À-LA CARTE)	DECK 3, MID	8:00 AM - 9:30 AM

LUNCH

CABANAS	DECK 9, AFT	12:00 PM - 2:00 PM
DAISY'S DE LITES	DECK 9, AFT	10:00 AM - 6:00 PM
PETE'S BOILER BITES	DECK 9, AFT	10:30 AM - 6:00 PM
PINOCCHIO'S PIZZERIA	DECK 9, MID	10:30 AM - 7:00 PM
TRITON'S	DECK 3, MID	12:00 PM - 1:30 PM

DINNER

ANIMATOR'S PALATE	DECK 4, AFT	5:45 PM & 8:15 PM
CABANAS	DECK 9, AFT	6:30 PM - 8:30 PM
PALO (18+)	DECK 10, AFT	6:00 PM - 8:30 PM
PETE'S BOILER BITES	DECK 9, AFT	6:00 PM - 9:30 PM
PINOCCHIO'S PIZZERIA	DECK 9, MID	7:00 PM - 9:30 PM
TIANA'S PLACE	DECK 3, AFT	5:45 PM & 8:15 PM
TRITON'S	DECK 3, MID	5:45 PM & 8:15 PM

LATE NIGHT SNACKS

CROWN & FIN PUB (18+ AFTER 9:00 PM)	DECK 3, FWD	10:30 PM - 11:30 PM
PINOCCHIO'S PIZZERIA	DECK 9, MID	9:30 PM - 12:00 AM
PROMENADE LOUNGE	DECK 3, AFT	10:30 PM - 11:30 PM

ADDED FEATURES

BEVERAGE STATION	DECK 9, AFT, PORT SIDE	24 HOURS
EYE SCREAM	DECK 9, MID	10:30 AM - 11:00 PM
ROOM SERVICE	DIAL 4330	24 HOURS

ENTERTAINMENT - LOUNGES - BARS

Adults must be 21 and older to consume alcoholic beverages.

AZURE (18+ AFTER 9:00 PM)	DECK 3, FWD	7:30 PM - 1:30 AM
CADILLAC LOUNGE (18+)	DECK 3, FWD	6:00 PM - 12:30 AM
COVE CAFE (18+)	DECK 9, MID	6:00 AM - 12:00 AM
CROWN & FIN PUB (18+ AFTER 9:00 PM)	DECK 3, FWD	4:00 PM - 12:00 AM
D LOUNGE	DECK 4, MID	SHOWTIMES
PINOCCHIO'S PIZZERIA	DECK 9, MID	9:30 AM - 12:00 AM
PRELUDES	DECK 4, FWD	5:30 PM - 9:30 PM
PROMENADE LOUNGE	DECK 3, AFT	7:30 AM - 12:00 AM
SIGNALS (18+)	DECK 9, FWD	10:00 AM - 9:00 PM
SULLY'S SIPS	DECK 9, MID	7:30 AM - 7:45 PM 2:00 PM - 6:00 PM

Public Health Advisory: Consuming raw or under-cooked meats, poultry, seafood, shellfish, or eggs may increase your risk for food borne illness, especially if you have certain medical conditions.

SAFETY ASHORE INFORMATION

While you will find many great experiences ashore, please remain vigilant about your personal safety and the safety of your belongings. As in any large urban tourist destination, you'll want to take some basic precautions to make the most of your time ashore.

- Be aware of your surroundings at all times. Avoid short cuts, narrow alleys and poorly lit streets.
- Avoid wandering from the main shopping and tourist areas into unfamiliar territory. If venturing out independently, have a plan, use only licensed taxi operators.
- Identity/Credit Card theft can occur anywhere. Please remain vigilant in monitoring the safe keeping of your personal information.
- Leave valuables in your room safe and avoid carrying large amounts of cash. Exercise caution when using ATMs. Cameras and handbags should be carried close to your body or concealed out of sight.
- Leave air transportation tickets and other travel documents in your room safe. When going ashore, each adult is required to carry a Driver's license, passport or other government-issued photo ID.
- Note: Some ports may require guests to carry passports ashore.
- Most crimes are easier to commit in dark unlit areas. When going ashore at night, please be extra vigilant about your personal safety.

All Ashore: Approx. 7:15 am

All Aboard: 7:45 pm

SHIP'S AGENT IN SKAGWAY
Cruise Line Agencies of Alaska, P.O. Box 729, #1 Ore Dock Road, Skagway, AK
99840 Ph: 907 983 2815 or 907 973 2815

IMPORTANT NUMBERS
Fire/Security: 7-3001
Medical Emergency: 7-3000
Health Center: 7-1923