

VOYAGE NAVIGATOR

SUNDAY
JUNE 25, 2017

TO

FRIDAY
JUNE 30, 2017

CRUISE HIGHLIGHTS

SUNDAY

PORT CANAVERAL
Port Departure: 5:00 pm
All Aboard: 3:45 pm
Attire: Cruise Casual

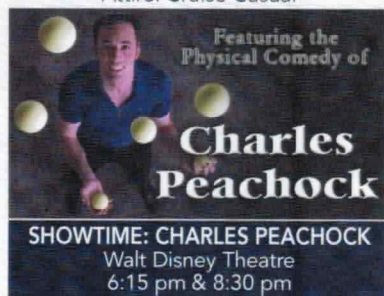

MONDAY

DISNEY CASTAWAY CAY
All Ashore: 8:30 am
All Aboard: 4:45 pm
Attire: Optional Dress Up

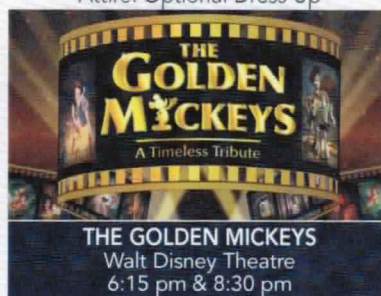

TUESDAY

NASSAU
All Ashore: 7:45 am
All Aboard: 5:15 pm
Attire: Cruise Casual

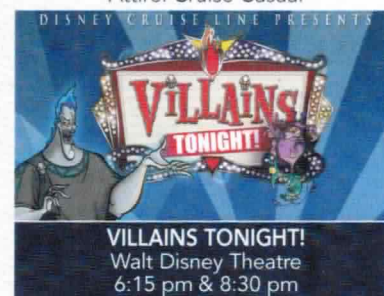

WEDNESDAY

DISNEY CASTAWAY CAY
All Ashore: 8:30 am
All Aboard: 4:45 pm
Attire: Pirate or Cruise Casual

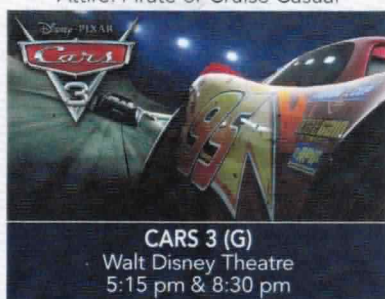

THURSDAY

DAY AT SEA
Attire: Cruise Casual

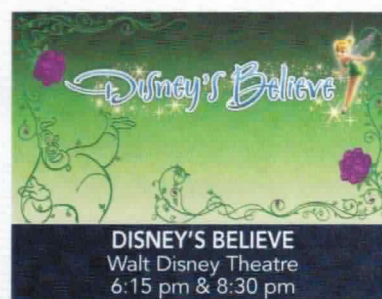

Subject to change.

WELCOME ABOARD!

YOUR STATEROOM & LUGGAGE

Staterooms will be ready at 1:30 pm. To allow your Stateroom Host/ess time to prepare your room, please do not remove the blue stanchion straps. Stateroom hosts will deliver luggage throughout the day until 5:30 pm.

STATEROOMS WITH BUNK BEDS

Bunk beds are recessed into the ceiling and will be prepared during evening turndown service by your Stateroom Host/ess.

STATEROOM SAFE

Each stateroom is equipped with a secured storage safe. Instructions for use are located on the safe.

TO CHANGE DINING ASSIGNMENT

Requests for different seating times will be taken today:

1:00 pm - 3:30 pm; Book in Royal Palace, Deck 3, Midship
3:30 pm - 5:00 pm; please dial 7-1831, 7-1832, or 7-1833

REMY & PALO DINING RESERVATIONS

Reservations are required and will be taken on a first come basis today:

1:00 pm - 3:30 pm; Royal Palace

Please dial 7-9734 for Remy or 7-9735 for Palo for more information. Cover charge applicable.

Adult Exclusive Dining Opportunity! Guests are invited to make 2 dinner reservations at our adult-exclusive restaurants Palo/Remy when one night is tonight (the first night of the sailing)! Reservations are subject to availability and a specialty dining charge will apply.

DINNER

5:45 pm - First seating 8:15 pm - Second seating

Please check your Key To The World Card for details of your dining rotation, and bring them to your specific dining location. There is no need to wait in line prior to dinner. Dining Rooms open at designated seating times and your table is reserved each night of your cruise.

A = Animator's Palate, Deck 3, Aft E = Enchanted Garden, Deck 2, Midship R = Royal Palace, Deck 3, Midship

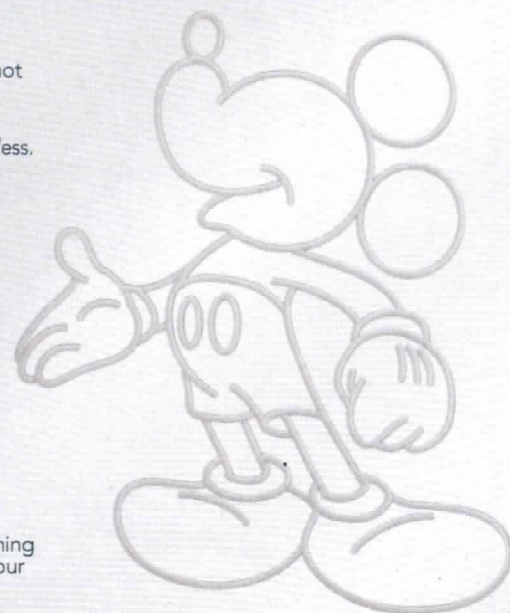

Disney Cruise Line
PORT ADVENTURES

Create the most memorable experiences during your Disney Cruise Line vacation with Port Adventures! Our Port Adventures are designed for you to see the best our ports have to offer. Stop by the Port Adventures Desk, Deck 5, Midship where our friendly team will be happy to assist you plan your adventure!

There is an adventure for everyone on your Disney Dream® vacation.

IMPORTANT NUMBERS

Fire/Security: 7-3001

Medical Emergency: 7-3000

Health Center: 7-1923

ADULT ACTIVITY HIGHLIGHTS



1820 SOCIETY (GUESTS 18-20 YEARS ONLY)

1820 Society is an exclusive option for young adult guests. Come meet fellow passengers and learn about the excellent activities that the Dream offers to create the perfect cruise experience.



80'S FLASHBACK

The 80's are back! Join your Cruise Staff team, in testing your 80's knowledge in this high energy 80's revival.

CRUISIN' SOLO GATHERING

Single, single parent or just traveling alone? Join your Cruise Staff for an informal gathering.



KRAZY KARAOKE

Take to the stage, grab a microphone and sing your favorite tunes with your Club Host and DJ.



MAKING OF THE DREAM

Explore the origins of Disney Cruise Line and the latest and greatest innovations conjured especially for the Disney Dream in this fascinating and entertaining behind-the-scenes program.



MATCH YOUR MATE

It's time to play everyone's favorite couples game show, Match Your Mate!

VARIETY ACT

Featuring the Physical Comedy of Charles Peachock, as he entertains you in this adult exclusive show.



Senses Spa & Salon has a variety of seminars and fitness classes available throughout the cruise. Pamper yourself with therapeutic spa treatments of heat, steam, rain and water in luxurious and tranquil private rooms. Deck 11, Forward.

BEVERAGE SEMINARS

Your Beverage team has a host of tastings and seminars to entertain and educate you. Stop by Guest Services Deck 3, Midship to pre-book these experiences. (nominal fee applies).

Whiskey Tasting - Stem to Stern Wine Tasting - Martini Tasting
Cognac Tasting - Tequila & Margarita Tasting - Mixology



FUN FOR ALL AGES HIGHLIGHTS



ANYONE CAN COOK

Every Chef has a specialty, and ours is no exception. Get a taste of perfection with each day's recipe.



A PIRATE'S LIFE FOR ME

Calling all Pirates, we be! If ye have an adventurous spirit or pirate savvy, come spin the "Wheel of Destiny" fer a treasure trove of fun be ripe for the takin' in this action packed pirate game show.



BUCCANEER BLAST FIREWORKS

What's a pirate party without some fireworks to remind the other ships who be ruling the oceans blue? (Weather Permitting)



CASTAWAY CAY 5K (10+)

Sign up today for the Castaway Cay 5K! Please visit the Port Adventures Desk or the Guest Services Desk to register at anytime prior to our first arrival at Disney Castaway Cay. Please note that runners must be 10 years of age or older to participate.



DISNEY JUNIOR PIRATE & PRINCESS DANCE PARTY

Calling all Pirates and Princesses! Come join us for a family dance party featuring music and fun activities from Jake & the Neverland Pirates and Sofia the First. Whether you favor tiaras or treasure chests, there's something for you at our Disney Junior Pirate & Princess Dance Party!



DISNEY VACATION CLUB GROUP PREVIEW

Want to learn more about taking magical vacations year after year? Please see a Disney Vacation Club Cast Member on Deck 4, Midship, or call 7-2805 from your stateroom phone for more information about our interactive group presentation.



FAMILY FUSION

Bring the entire family and test your Disney knowledge in the high-tech interactive game show, Family Fusion.



JACK-JACK'S INCREDIBLE DIAPER DASH

Calling all baby cruisers! It's time to take to the mat to see who's the fastest crawler of the seven seas! Register your baby 15 minutes prior to the big race.



JACKPOT BINGO

Your chance to win CASH prizes. All the family can attend.



MICKEY'S PIRATES IN THE CARIBBEAN

It's a Pirate Celebration, me hearties! Come experience all the pirate fun alongside Captain Mickey Mouse and his famous pirate crew. Play, dance and acquire all the pirate skills needed to become an official member of Mickey's Pirate Crew! (Weather Permitting)



MIRROR MIRROR

Head to D Lounge for the fairest game show of them all, Mirror Mirror. Featuring the Magic Mirror and everyone's favorite dwarf, Dopey.



SALUDOS AMIGOS FIESTA

Come see what Donald and his friends are up to this time. Bring the family out to this interactive dance party featuring fun Latin music! Your family will learn to salsa, merengue and just have a Latin good time!

WELCOME ABOARD!

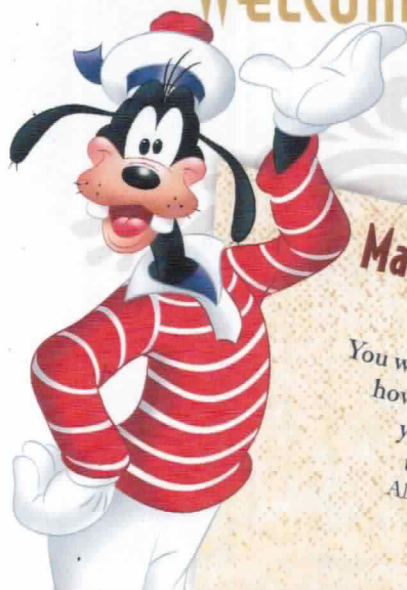

Mandatory Guest Assembly Drill

4:00 PM

(All Guests must attend)
You will not need to wear your life jacket,
however it is critical that you bring
your Key To The World card
to your Assembly Station.
All ship services will be suspended
between 3:45 and 4:30 pm.

Your Assembly Station
is indicated on your
Key To The World card.



SAILING AWAY

It's time to go Sailing Away!
Join Mickey and Minnie and
the rest of the gang as they
welcome you aboard
the Disney Dream.

**Deck Stage,
Deck 11, Midship,
4:30 pm**

Bahama Mama (Alcoholic)
Passion Cream Freeze (Non-Alcoholic)

**DRINK
OF THE DAY**

Afternoon	1:45	2:00	2:15	2:30	2:45	3:00	3:15	3:30	3:45	4:00	4:15	4:30	4:45	5:00	5:15	5:30	5:45	6:00	6:15	6:30	6:45														
FUNNEL VISION	Frozen (PG)															Sailing Away Funnel Vision					Wreck-It Ralph (PG)					Funnel Vision									
BUENA VISTA THEATRE						Port Shopping Talk															Moana (PG)					Duration: 1 Hours 53 Minutes									
CHARACTERS						Once Upon A Time															Goofy Balcony					Daisy Lobby Atrium (H)									
																					Pluto Preludes					Mickey Balcony									
FUN FOR ALL AGES	Walking Ship Tour Preludes																Live Music with EnharmoniQ Lobby Atrium				The Physical Comedy of CHARLES PEACHOCK Walt Disney Theatre														
		Tour del-Barco Preludes	Walking Ship Tour Preludes																																
ADULTS						Port Shopping Talk Buena Vista Theatre															Kids Me! Bath Pedit Party (Nom. Fee) Senses Spa & Salon					Complimentary Walk-In Facial Rejuvenation Consultations Senses Spa & Salon									
	Acupuncture Demonstration Senses Fitness Center				Spa Raffle Senses Fitness Center																														
VIBE 14-17 YEARS OLD	Youth Activities Open House																				Youth Activities Open House					Open for Teens									
EDGE 11-14 YEARS OLD	Youth Activities Open House																				Youth Activities Open House					Open for Tweens									
OCEANEER LAB 3-12 YEARS OLD	Youth Activities Open House & Registration																				Youth Activities Open House & Registration					Open For Secured Activities					Meet Your Counselors				
OCEANEER CLUB 3-12 YEARS OLD	Open House & Registration		Once Upon A Time		Open House & Registration												Pre-School Fun (3-5 Years Old)				Star Wars														

All ship services will
be suspended during
this time for the
mandatory
Guest Assembly Drill
scheduled
for 4:00 pm.

Please refer to the posted
drill instructions prior
to heading to your
Assembly Station.



Goofy
Balcony

Daisy
Lobby Atrium (H)

Pluto
Preludes

Mickey
Balcony

Live Music
with EnharmoniQ
Lobby Atrium

The Physical Comedy of
CHARLES PEACHOCK
Walt Disney Theatre

Kids Me! Bath Padi Party (Nom. Fee)

Senses Spa & Salon

Complimentary Walk-In Facial Rejuvenation Consultations
Senses Spa & Salon

Youth Activities Open House

Open for Teens

Youth Activities Open House

Open for Tweens

Youth Activities Open House & Registration

Open For Secured Activities

Meet Your Counselors

Youth Activities Open House & Registration

Pre-School Fun (3-5 Years Old)

Star Wars



Evening	7:00	7:15	7:30	7:45	8:00	8:15	8:30	8:45	9:00	9:15	9:30	9:45	10:00	10:15	10:30	10:45	11:00	11:15	11:30	11:45	12:00	
FUNNEL VISION					Brother Bear (G)						Cinderella (2015) (PG)											
BUENA VISTA THEATRE					Moana (PG)												Beauty and the Beast (2017) (PG)					
					Duration: 1 Hour 53 Minutes												Duration: 2 Hours 9 Minutes					
CHARACTERS		Minnie Mouse Lobby Atrium (H)	Pluto Preludes							Mickey Balcony	Minnie Mouse Lobby Atrium (H)	Pluto Lobby Atrium (V)										
	Goofy Preludes	Mickey Mouse Balcony	Daisy Lobby Atrium (V)							Donald Preludes	Chip & Dale Lobby Atrium (V)	Daisy Preludes										
FUN FOR ALL AGES		Bingo Pre-Sales Evolution	\$3,000 Mega Jackpot 																			
		Family Fusion D Lounge										Live Music with Enharmonic Lobby Atrium	Live Piano with Bernadett Bihari Lobby Atrium									
ADULTS		Movie Quotes Trivia Pub 687								Sunshine Trio LIVE District Lounge	1820 Society: Stir it, Blend it, Taste it. Cove Cafe		Snippets Evolution	Dream Quest Evolution	Cruise Staff DJ District Lounge							
		Live Piano with Bernadett Bihari Pink Wine and Champagne Bar								Cruise Staff DJ Evolution												
VIBE 14-17 YEARS OLD	Open for Teens	GAGA Ball		Game Challenge		Teen Choice				Ice Breakers		The Download		Zombified								
EDGE 11-14 YEARS OLD	Open for Tweens	Video Game Challenge	Cards Tournament	Game Challenge		Profiles		Taking it to The Edge		Ice Breakers		Dodgeball										
OCEANEER LAB 3-12 YEARS OLD	Ice Breakers	Super Sloppy Science		Magic PlayFloor		Pirates of the Caribbean		Pluto's Pajama Party		Four Square		GAGA Ball										
OCEANEER CLUB 3-12 YEARS OLD	Dance Party	Aloha Luau		Game Challenge		Toy Story Boot Camp		Picture This		Parachute Games		Disney Infinity Challenge		Star Wars Galaxy Designers								

YOUTH ACTIVITIES OPEN HOUSE
A non-secured program with activities for families,
adults and children to enjoy together.



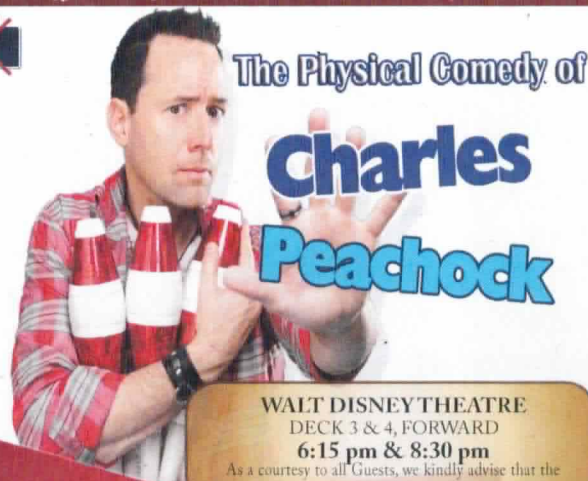

The Physical Comedy of Charles Peachcock

WALT DISNEY THEATRE
DECK 3 & 4, FORWARD
6:15 pm & 8:30 pm

As a courtesy to all Guests, we kindly advise that the saving of seats is not permitted in the Walt Disney Theatre.

Assistance available at the entrance to the Walt Disney Theatre 30 minutes prior to show time.

Character Meet and Greet Ticket Distribution

Port Adventures Desk, Deck 5, Midship - 11:45 am - 2:00 pm
For Guests who did not reserve Meet and Greets online, a limited number of tickets are available today to meet some of your favorite Disney friends.

- Princess Gathering
- Frozen Meet and Greet

Tickets are required for each of these Meet and Greets.

Space is limited.

Character Appearances

PRINCESS TIANA

Balcony - 11:45 am

CINDERELLA

Balcony - 12:30 pm

SAILING AWAY

Deck 11 Stage - 4:30 pm

MINNIE MOUSE

Lobby Atrium (H)
5:15 pm, 7:15 pm & 9:45 pm

GOOFY

Balcony - 5:15 pm
Preludes - 7:15 pm

PLUTO

Preludes
5:15 pm & 7:45 pm
Lobby Atrium (V) - 10:15 pm

DAISY DUCK

Lobby Atrium (H) - 5:45 pm
Lobby Atrium (V) - 8:00 pm
Preludes - 10:00 pm

MICKEY MOUSE

Balcony
5:45 pm, 7:30 pm & 9:30 pm

CHIP & DALE

Preludes - 5:45 pm
Lobby Atrium (V) - 9:45 pm

DONALD DUCK

Lobby Atrium (V) - 7:30 pm
Preludes - 9:30 pm

(H) Hallway - (S) Starboard Side - (P) Port Side - (V) Vestibule
For details of daily Disney character appearances, refer to the character line on your Navigator Grid, or the digital character board in the Lobby Atrium.
Lines close 15 minutes after advertised start time.

SHIP DIRECTORY

YOUTH ACTIVITIES

DISNEY'S OCEANEER CLUB	DECK 5, MID	5:30 PM - 12:00 AM
DISNEY'S OCEANEER LAB	DECK 5, MID	5:30 PM - 12:00 AM
EDGE	DECK 13, MID	6:00 PM - 1:00 AM
IT'S A SMALL WORLD NURSERY	DECK 5, MID	5:30 PM - 12:00 AM
VIBE	DECK 4, FWD	6:00 PM - 1:00 AM

POOLS & MORE

* Children under 12 must have adult supervision in pool areas.

AQUADUCK	DECK 12, AFT	12:00 PM - 3:00 PM 4:30 PM - 11:00 PM
DONALD'S POOL	DECK 11, MID	12:00 PM - 3:15 PM 6:00 PM - 11:00 PM
FUNNEL PUDDLE	DECK 12, FWD	12:00 PM - 6:00 PM
MICKEY'S POOL	DECK 11, MID	12:00 PM - 3:15 PM 4:30 PM - 11:00 PM
MICKEY'S SLIDE	DECK 11, MID	12:00 PM - 3:15 PM 4:30 PM - 6:00 PM
NEMO'S REEF	DECK 11, MID	12:00 PM - 3:15 PM 4:30 PM - 6:00 PM
QUIET COVE POOL (18+)	DECK 11, FWD	12:00 PM - 11:00 PM
SATELLITE FALLS (18+)	DECK 13, FWD	12:00 PM - 9:00 PM

Please note, "selfie sticks" are not permitted in the pools or on the slides.

Complimentary pool vests are available for children to use in the pools onboard.
Located on the pool deck.

RECREATION

GOLF/SPORTS SIMULATOR*	DECK 13, AFT	12:30 PM - 3:30 PM 4:30 PM - 6:00 PM
GOOFY GOLF	DECK 13, AFT	5:30 PM - 11:00 PM
GOOFY'S SPORTS DECK	DECK 13, AFT	12:00 PM - 6:00 PM
MIDSHIP DETECTIVE AGENCY	DECK 2 & 5, MID	11:00 AM - 11:00 PM
PORT ADVENTURES DESK	DECK 5, MID	12:00 PM - 3:30 PM 4:30 PM - 9:00 PM
SENSES FITNESS CENTER (18+)	DECK 11, FWD	12:00 PM - 10:00 PM

GENERAL INFORMATION

BUENA VISTA THEATRE	DECK 4 & 5, MID	SHOWTIMES
CONNECT@SEA DESK	DECK 4, MID	7:00 AM - 9:00 AM 1:00 PM - 3:30 PM 7:00 PM - 10:00 PM
DISNEY VACATION PLANNING CENTER	DECK 4, MID	5:00 PM - 10:00 PM
GUEST SERVICES	DECK 3, MID	24 HOURS
HAIRBRAIDING	DECK 11, MID	4:30 PM - 10:00 PM
MEDICAL HEALTH CENTER	DECK 1, FWD	4:30 PM - 7:00 PM
PORT SHOPPING DESK	DECK 4, MID	6:00 PM - 8:00 PM
PRELUDES	DECK 3, FWD	5:45 PM - 6:30 PM 8:00 PM - 8:45 PM
SENSES SPA AND SALON	DECK 11, FWD	12:00 PM - 10:00 PM
SHUTTERS PHOTO GALLERY	DECK 4, MID	7:00 PM - 10:30 PM
WALT DISNEY THEATRE	DECK 3 & 4, FWD	SHOWTIMES

SHOPPING

BIBBIDI BOBBIDI BOUTIQUE	DECK 5, MID	12:00 PM - 3:00 PM 5:00 PM - 9:00 PM
MICKEY'S MAINSAIL	DECK 3, FWD	5:45 PM - 11:00 PM
SEA TREASURES	DECK 3, FWD	5:45 PM - 11:00 PM
VISTA GALLERY	DECK 4, MID	6:00 PM - 11:00 PM
WHITE CAPS	DECK 3, FWD	5:45 PM - 11:00 PM
WHOZITS & WHATZITS	DECK 11, MID	12:00 PM - 3:00 PM 4:30 PM - 6:00 PM 9:00 PM - 11:00 PM

DUE TO PORT REGULATIONS, WHEN THE SHIP IS DOCKED,
THE STORES MUST REMAIN CLOSED.

EVENING ATTIRE

Cruise Casual

WEATHER FORECAST

Today: Partly Sunny
High: 86°F/30°C

DINING & LOUNGES

LUNCH

CABANAS	DECK 11, AFT	11:45 AM - 3:00 PM
ENCHANTED GARDEN	DECK 2, MID	11:45 AM - 2:00 PM
FILLMORE'S FAVORITES	DECK 11, MID	12:00 PM - 3:30 PM 4:30 PM - 6:00 PM
LUIGI'S PIZZA	DECK 11, MID	12:00 PM - 3:30 PM 4:30 PM - 6:00 PM
TOW MATER'S GRILL	DECK 11, MID	12:00 PM - 3:30 PM 4:30 PM - 6:00 PM

DINNER

ANIMATOR'S PALATE	DECK 3, AFT	5:45 PM & 8:15 PM
ENCHANTED GARDEN	DECK 2, MID	5:45 PM & 8:15 PM
PALO (18+) (RESERVATIONS REQ. & NOW. FEE APPLIES)	DECK 12, AFT	6:00 PM - 8:30 PM
REMY (18+) (RESERVATIONS REQ. & NOW. FEE APPLIES)	DECK 12, AFT	7:00 PM - 8:30 PM
ROYAL PALACE	DECK 3, MID	5:45 PM & 8:15 PM
TOW MATER'S GRILL	DECK 11, MID	6:00 PM - 11:00 PM

LATE NIGHT SNACKS

LUIGI'S PIZZA	DECK 11, MID	9:30 PM - 12:00 AM
THE DISTRICT	DECK 4, AFT	10:45 PM - 11:45 PM

ADDED FEATURES

BEVERAGE STATION	DECK 11, MID	24 HOURS
EYE SCREAM	DECK 11, MID	11:45 AM - 12:00 AM
ROOM SERVICE	DIAL 0	24 HOURS
VANELLOPE'S SWEETS AND TREATS	DECK 11, AFT	11:30 AM - 3:30 PM 4:30 PM - 10:30 PM

ENTERTAINMENT - LOUNGES - BARS

Adults must be 21 and older to consume alcoholic beverages.

BON VOYAGE	DECK 3, MID	11:30 AM - 11:00 PM
COVE BAR (18+)	DECK 11, FWD	11:30 AM - 11:00 PM
COVE CAFE (18+)	DECK 11, FWD	11:30 AM - 12:00 AM
CURRENTS (18+)	DECK 13, FWD	11:30 AM - 12:00 AM
D LOUNGE	DECK 4, MID	SHOWTIMES
DISTRICT LOUNGE (18+ AFTER 9:00 PM)	DECK 4, AFT	11:30 AM - 2:00 AM
EVOLUTION (18+ AFTER 9:00 PM)	DECK 4, AFT	9:30 PM - 12:00 AM
FROZONE TREATS	DECK 11, MID	11:30 AM - 6:00 PM
MERIDIAN (18+)	DECK 12, AFT	5:00 PM - 12:00 AM
OUTLOOK (18+)	DECK 14, MID	
PINK WINE AND CHAMPAGNE BAR (18+)	DECK 4, AFT	5:00 PM - 12:00 AM
PUB 687 (18+ AFTER 9:00 PM)	DECK 4, AFT	11:30 AM - 12:00 AM
SENSES JUICE BAR	DECK 11, FWD	11:30 AM - 10:00 PM
SKYLINE (18+)	DECK 4, AFT	5:00 PM - 12:00 AM
VISTA CAFE	DECK 4, MID	11:30 AM - 11:00 PM
WAVES	DECK 12, AFT	11:30 AM - 6:00 PM

Public Health Advisory: Consuming raw or under-cooked meats, poultry, seafood, shellfish, or eggs may increase your risk for food borne illness, especially if you have certain medical condition.



MIDSHIP DETECTIVE AGENCY

Use your detective know-how and our special detective "badge" to search the ship and catch your criminal! Deck 2 & 5, Midship Kiosks.

Disney Cruise Line
PORT ADVENTURES

Visit the Port Adventures Desk,
Deck 5, Midship, for bookings & questions.

IMPORTANT NUMBERS

Fire/Security:	7-3001
Medical/Emergency:	7-3000
Health Center:	7-1923

YOUTH ACTIVITIES INFO & HIGHLIGHTS



Dine & Play

A convenience for families dining at 8:15 pm, our Youth Activities counselors will be available at 9:15 pm at the entrance of Royal Palace, Enchanted Garden and Animator's Palate dining rooms to bring registered children to join the fun in the Youth Activities areas.

Pre-School Fun

Disney's Oceaneer Club is reserved for only those between 3-5 years of age. This is a time for them to become acclimated to Disney's Oceaneer Club, make new friends and join in on a lot of fun-filled programs and activities. Please note after Pre-School Fun has concluded, Disney's Oceaneer Club will be open for Secured Programming for ages 3-12.

Youth Activities Open House

Open House is an opportunity for all to come and participate in a variety of exciting activities and free time in the Oceaneer Club, Oceaneer Lab, Edge and Vibe throughout the cruise. During these times secured programming will still be offered in the other venue for those looking to check their children into care.



3 - 12 years old

MICKEY'S PUZZLE PLAYTIME

Come and play with Mickey & friends as they share their favorite games, puzzles and dances!

ALOHA LUAU

It's party time, Hawaiian style! Come join us for a Luau experience and learn how to dance like Lilo & Stitch.

TOY STORY BOOT CAMP

Join Corporal Green in our own version of boot camp as we learn how to have fun - The Toy Story way!

JEDI TRAINING: EXPERIENCE THE FORCE

Become one with the Force as you take your first step into a larger world.



3 - 12 years old

SUPER SLOPPY SCIENCE

Join Professor Make-O-Mess in some of the most extreme experiments you will ever see in the world of Super Sloppy Science!

ANYONE CAN COOK

From our galley to yours. Join our chefs as they show you how to prepare delicious dishes.

PLUTO'S PAJAMA PARTY

Bring the little ones in their pajamas but there will be anything but sleep when Pluto and friends host the ultimate slumber party!

STITCH'S ADVENTURE SQUAD

Stitch, everyone's favorite alien, is making an appearance to share some of his mischievous games and activities.



11 - 14 years old

HEROES VS. VILLAINS

Join your favorite hero or villain team on a series of activities that will take place throughout the cruise.

THAT'S HILARIOUS

Ever wanted to show off your comedy skills? Then be a part of the cast for the crazy improv show "That's Hilarious" and put on a live show for your friends.



14 - 17 years old

GOTCHA

You will try to eliminate your victim by various methods collecting points throughout the day, last person standing with the most points wins.

ZOMBIFIED

A big movie producer is looking for zombies to help him film the finale to his latest masterpiece, Zombified.

BUENA VISTA THEATRE

Deck 4 & 5, Midship

FEATURE MOVIES THIS VOYAGE

SUNDAY - PORT CANAVERAL

5:30 pm	PG	Moana	3D
8:15 pm	PG	Moana	3D
10:45 pm	PG	Beauty and the Beast (2017)	

MONDAY - DISNEY CASTAWAY CAY

9:30 am	PG	Moana	cc Open Captioning
11:45 am	PG-13	Guardians of the Galaxy Vol. 2	cc Open Captioning
2:30 pm	PG	Beauty and the Beast (2017)	
5:15 pm	PG-13	Guardians of the Galaxy Vol. 2	3D
8:00 pm	PG-13	Guardians of the Galaxy Vol. 2	3D
10:45 pm	PG-13	Pirates of the Caribbean: Dead Men Tell No Tales	

TUESDAY - NASSAU

10:00 am	PG	Beauty and the Beast (2017)	cc Open Captioning
12:30 pm	G	Born in China	
2:30 pm	PG-13	Guardians of the Galaxy Vol. 2	
5:15 pm	PG	Beauty and the Beast (2017)	3D
8:15 pm	PG	Beauty and the Beast (2017)	3D
11:00 pm	PG-13	Guardians of the Galaxy Vol. 2	

WEDNESDAY - DISNEY CASTAWAY CAY

9:30 am	G	Born in China	cc Open Captioning
12:00 pm	PG	Moana	
2:30 pm	PG-13	Pirates of the Caribbean: Dead Men Tell No Tales	cc Open Captioning
5:15 pm	PG-13	Pirates of the Caribbean: Dead Men Tell No Tales	
8:15 pm	PG-13	Pirates of the Caribbean: Dead Men Tell No Tales	
11:00 pm	G	Cars 3	3D

THURSDAY - DAY AT SEA

8:15 am	G	Family Movie Fun Time: Cars 3	
10:30 am	PG-13	Guardians of the Galaxy Vol. 2	
1:15 pm	PG-13	Pirates of the Caribbean: Dead Men Tell No Tales	
6:00 pm	G	Born in China	
8:30 pm	G	Born in China	
11:00 pm	G	Cars 3	cc Open Captioning

Subject to change.

FEATURED VARIETY ACT THIS VOYAGE



THE PHYSICAL COMEDY OF CHARLIE PEACHCOCK

Tonight's entertainer has just returned from the #1 show, America's Got Talent, where he appeared more than any other juggler in the show's 6 year history. He's also the only juggler ever to appear in People's magazine and was given the title of champion juggler by the International Jugglers Association. Charles has been performing professionally for over 15 years, on 6 different continents and has crafted a one of a kind show that you don't want to miss.

MORE TO ENJOY ONBOARD



NEW FALL 2018 ITINERARIES

New Fall 2018 Itineraries announced! Set sail for spectacular ports including first time sailings to Bermuda and Quebec City, Canada. Disney Cruise Line will continue sailing to sun-soaked destinations including Bahamian, Caribbean and even Baja cruises! Visit the Disney Vacation Planning Center, Deck 4, Midship for more information. Disney Vacation Planning tends to get busy on the last day of sailing. Don't miss the opportunity to plan your next Disney vacation.

DISNEY VACATION CLUB® MEMBERS CELEBRATION

Members! Mix and mingle with other Members and learn how you can enhance your Membership! Please see a Disney Vacation Club Cast Member on Deck 4, Midship, or call 7-2805 from your stateroom phone for more information.

PORT SHOPPING INFORMATION

Join your Port Shopping Guides Samartha & Richard today at 2:45 pm in the Buena Vista Theatre to learn about the incredible shopping ashore in Nassau! Over \$1,000 in give-a-ways and prizes! Arrive early for free gifts and more! Collect your free ship charm from the Port Shopping Desk, Deck 4, Midship, today from 6:00 pm - 8:00 pm, or the first Castaway Cay day from 5:00 pm - 8:00 pm.



Connect@Sea

We are now offering a NEW and improved Internet service to stay connected on your cruise like no other in the industry! Internet packages range from \$0.25 per MB - \$89.00 (1000 MB package). For more information contact your Connect@Sea Expert or Guest Services onboard.

RELIGIOUS SERVICES

Groups who need a location to practice their faith may contact Guest Services for availability information.

RETURN OF STAR WARS™ DAY AT SEA

Get ready for a vacation that's out of this world! Disney Cruise Line presents the return of Star Wars™ Day at Sea. Sail during January - April 2018 aboard the Disney Fantasy. One Epic Day. Fifteen legendary sailings. Visit the Disney Vacation Planning Center, Deck 4, Midship for more information. Disney Vacation Planning tends to get busy on the last day of sailing. Don't miss the opportunity to plan your next Disney vacation.

SENSES SPA & SALON



DECK 11, FORWARD

Extension 7-1465

RAINFOREST

Come enjoy our serenity lounge, with heated chairs, dry sauna, aromatherapy steam rooms and rainfall, misting showers.

IONITHERME

Would you like to lose 3-8 inches? Speed up your metabolism, reduce fluid retention and the appearance of cellulite? Firm your muscle tone? If so, this is the best treatment for you! \$155/session

ONBOARD ACUPUNCTURE

Naturally effective for pain, arthritis, sea sickness, stress, digestion, weight loss, and much more. \$150/session or \$360/3 sessions.

PAMPER PACKAGE

Pamper Package: 50 minute full body massage, Foot & Ankle Massage, Scalp Massage & Hydrating Facial. 75 minute treatment - \$149.

REJUVENATION SPA CONSULTATIONS

Ready to enhance your natural beauty? Book your free Facial Rejuvenation consultation with our Rejuvenation Doctor at the Senses Spa:

MERCHANDISE SHOPPING

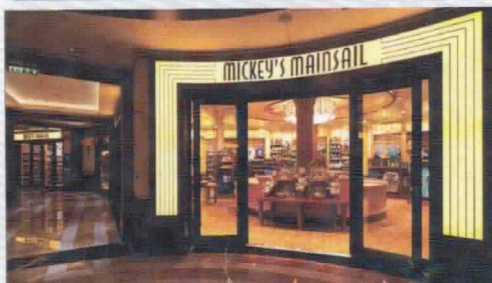

DECK 3, FORWARD

ROYAL COURT ROYAL TEA

Hear ye, hear ye! Princes and Princesses are welcomed to join some of your favorite Disney Princesses at the Royal Court Royal Tea for an afternoon filled with music, fun, and delicious goodies! Stop by the Guest Services Desk, Deck 3, Midship, to register and to learn more about this royal event. Reservations required. Age restrictions apply. Fee will apply. Limited space available.

STYLISH WATCHES ONBOARD

Whether you need a tool for timekeeping or a fun fashion accessory, visit White Caps and browse a wide selection of stylish watches available. Popular brands include Breitling and Hublot. Deck 3, Forward.

BIBBIDI BOBBIDI BOUTIQUE

Fairy Godmothers-In-Training are ready with magic and pixie dust to give your Prince and Princess the transformation of a lifetime.

PANDORA JEWELRY

The Disney Parks Collection by PANDORA Jewelry inspired by some of Disney's most beloved characters. Visit White Caps on Deck 3, Forward, where you'll find a specially designed sterling silver charm featuring a Disney Cruise Line ship.

SHUTTERS PHOTO GALLERY



DECK 4, MIDSHIP

GET THE PICTURE

View your embarkation photos starting at 7:00pm at Shutters, Deck 4, Midship and enter our raffle for a chance to win a 10 Digital Images Photo USB worth \$149.95. Raffle entries are accepted until 10:30 pm tonight.

*Terms and conditions apply.

Visit Shutters on Deck 4, Midship for all your photographic needs, from digital cameras, batteries, binoculars and accessories.

Ask a friendly photographer about Get the Picture! and the incredible value of an unlimited digital photo package, which includes all of your stateroom's photos.

PROFESSIONAL PORTRAITS

Professional portraits will be available during your cruise in the Lobby Atrium, Deck 3, Midship. Please refer to your daily personal Navigator for available hours.

PHOTO BOOK

Visit Shutters today and turn your magical vacation memories into an impressive keepsake, a personal one-of-a-kind Photo Book. Fill every page with memories of your cruise vacation.

PHOTOS ARE AVAILABLE FOR VIEWING ON OUR INTERACTIVE PHOTO KIOSKS APPROXIMATELY FIVE HOURS AFTER BEING TAKEN AND ARE ONLY AVAILABLE FOR PURCHASE DURING THIS CRUISE.

AN 18% AUTO GRATUITY IS ADDED TO ALL SENSES SPA SERVICES.

DUE TO PORT REGULATIONS, WHEN THE SHIP IS DOCKED, THE STORES WILL REMAIN CLOSED.

IMPORTANT INFORMATION

Security Notice

All Guests (including children) who wish to disembark the ship are required to present their Key to the World card at the gangway. A photo ID is also required for those Guests who are 18 years of age or older. Guests under the age of 18 are required to have a parent, guardian or other responsible adult sign an authorization form at the Guest Service Desk if they wish to go ashore unaccompanied or with any adult from another stateroom.

Inclement Weather

For the safety of all Guests, outdoor events may be changed due to unforeseen weather conditions.

Insect Repellent Advisory

The Centers for Disease Control and Prevention recommends wearing long-sleeved shirts and pants along with insect repellent to protect against mosquito bites and related illnesses when going ashore. Complimentary insect repellent is available on the pier as you exit the ship. Insect repellent is also available for purchase in White Caps. When using both sunscreen and insect repellent, use sunscreen first and apply insect repellent on top of sunscreen.

Corridor Quiet Hours

As a courtesy to all our Guests, please recognize quiet hallway hours from 10:00 pm til 8:00 am.

Environmental Message

With Disney's commitment to the Environment, please refrain from throwing anything over the Ship's side. Thank you!

No Reserved Seats Policy

As a courtesy to all our Guests, we kindly advise that the saving of seats is not permitted in the Walt Disney Theatre, and the saving of the sun loungers is not permitted on Deck 11, 12, and 13. Items left unattended will be returned to lost and found at Guest Services, Deck 3 Midship.

Verandah Safety

Please do not leave any combustible materials on your balcony when not present in your stateroom for safety reasons.

Smoking

For the comfort of our Guests, the following areas are designated as smoking areas:

*Deck 13, forward, port side by Currents areas
*Deck 12, aft, port side outdoor area that is accessible through the Meridian Lounge
*Deck 4, aft, port side from 6:00 pm to 6:00 am only (all of Deck 4 is non-smoking from 6:00 am to 6:00 pm)
Smoking is prohibited inside all Guest staterooms and on stateroom verandahs. Guests found smoking in their staterooms or on their verandahs will be charged a \$250 stateroom recovery fee. Electronic cigarettes may only be used in designated smoking areas.

Walt Disney Theatre

Theatrical performances may use artificial fog, strobe lights, pyrotechnics and other special effects. For the safety of our performers and the comfort of those around you, the use of any photography, video recording device or any electronic equipment is prohibited.

Cold and Flu Reminder

Please wash hands frequently and thoroughly, particularly before meals. Contact the Health Center by dialing 7-1923, should anyone in your party become ill.