

PERSONAL NAVIGATOR

2017
NORTHERN EUROPE

All Ashore: 9:15 am
All Aboard: 4:00 pm
Evening Attire: Cruise Casual

WEATHER | Today: Chance of Showers
FORECAST | High: 60°F/16°C

FRIDAY, JUNE 2, 2017

STOCKHOLM, SWEDEN

DRINK OF THE DAY
Deep Blue Sea (Alcoholic)
Rose Berry (Non-Alcoholic)

POOD

Find along the dotted lines and take me with you so you don't miss any of the fun!

POOD

YOUTH ACTIVITIES OPEN HOUSE
A non-scheduled program with activities for families, adults and children to enjoy together.

Morning	8:30	8:45	9:00	9:15	9:30	9:45	10:00	10:15	10:30	10:45	11:00	11:15	11:30	11:45	12:00	12:15	12:30	12:45	1:00	1:15	1:30							
FUNNEL VISION	Lilo & Stitch (PG) Open Captioning Funnel Vision (No Audio)						Up (PG) Open Captioning Funnel Vision (No Audio)						Toy Story 3 (G) Open Captioning Funnel Vision (No Audio)															
BUENA VISTA THEATRE	Pirates of the Caribbean: Dead Men Tell No Tales (PG-13) Duration: 2 Hours 9 Minutes																											
CHARACTERS																												
FUN FOR ALL AGES	Good Morning Disney Magic Channel 24-1 Repeated 5:00 am - 2:00 pm						Become Iron Man! Disney's Oceaneer Club						Ice Cube Painting Disney's Oceaneer Club			Pictionary Challenge O'Gills Pub												
	Wii Challenge Disney's Oceaneer Club																											
ADULTS	Friends of Bill W. Keys																											
VIBE 14-17 YEARS OLD	Youth Activities Open House															Teen Choice												
EDGE 11-14 YEARS OLD	Youth Activities Open House															Tween Choice			Wii Challenge									
OCEANEER LAB 3-12 YEARS OLD	Animation Cells						Game Challenge						Marshmallow Olympics			Lunch			Scavenger Hunt									
OCEANEER CLUB 3-12 YEARS OLD	Open House						Become Iron Man!			Youth Activities Open House			Ice Cube Painting			Open House			Wii Challenge			Open House						
Afternoon	1:45	2:00	2:15	2:30	2:45	3:00	3:15	3:30	3:45	4:00	4:15	4:30	4:45	5:00	5:15	5:30	5:45	6:00	6:15	6:30	6:45							
FUNNEL VISION	Cars 2 (G) Open Captioning Funnel Vision (No Audio)						Brave (PG) Open Captioning Funnel Vision (No Audio)																					
BUENA VISTA THEATRE	Guardians of the Galaxy Vol. 2 (PG-13) Open Captioning Duration: 2 Hours 16 Minutes												Pirates of the Caribbean: Dead Men Tell No Tales (PG-13) Duration: 2 Hours 9 Minutes															
CHARACTERS													Daisy DK4 Mid (S)		Chip & Dale DK5 Mid (S)		Minnie DK4 Mid (S)		Donald DK5 Mid (S)		Mickey DK4 Mid (S)							
													Stitch Preludes		Goofy Preludes		Pluto Preludes											
FUN FOR ALL AGES	Disney Charades Promenade Lounge			Crafts: Animal Masks Promenade Lounge			Cruisin' for Trivia Promenade Lounge			Toddler Time Promenade Lounge			Bingo Pre-Sales		Double Up Jackpot BINGO Fathoms		GAMES MAYBE Lobby Atrium		Live Piano with Ed Kelly Lobby Atrium			Disney on Broadway STARS SET SAIL LIVE IN CONCERT ROBERT CREIGHTON Walt Disney Theatre						
	Anyone Can Cook Disney's Oceaneer Lab						Animation: Olaf Promenade Lounge						Jewish Sabbath Keys (Guest Led)															
ADULTS	Yoga Senses Spa Fitness Center						Pub Quiz O'Gills Pub						Facelift Seminar Senses Spa & Salon		Disney Vacation Club Group Preview D Lounge		1820 Society: Game Challenge O'Gills Pub											
VIBE 14-17 YEARS OLD	Teen Choice			Sports Deck Fun			Shooting Stars						Hold The Phone			Youth Activities Open House												
EDGE 11-14 YEARS OLD	Wii Challenge			T-Shirt Making			GAGA Ball			Marshmallow Olympics						Youth Activities Open House			Now A Word From Your Sponsor									
OCEANEER LAB 3-12 YEARS OLD	Scavenger Hunt			Open House			Anyone Can Cook			Youth Activities Open House			Oceaneer Rangers			Pirates of the Caribbean: Tides of Fortune			Dinner			Ultimate Challenge						
OCEANEER CLUB 3-12 YEARS OLD	Open House			Let's Build a Fort			Go Fetch			Craft Corner			Story Time with Belle			Open House			Become Iron Man!			Open House						
Evening	7:00	7:15	7:30	7:45	8:00	8:15	8:30	8:45	9:00	9:15	9:30	9:45	10:00	10:15	10:30	10:45	11:00	11:15	11:30	11:45	12:00							
FUNNEL VISION	Freezing the Night Away! Deck 9 Stage						Frozen (PG) Open Captioning Funnel Vision (No Audio)						The Jungle Book (2016) (PG) Open Captioning Funnel Vision (No Audio)															
BUENA VISTA THEATRE	Pirates of the Caribbean: Dead Men Tell No Tales (PG-13) Duration: 2 Hours 9 Minutes												Guardians of the Galaxy Vol. 2 (PG-13) Duration: 2 Hours 16 Minutes															
CHARACTERS													Mickey DK4 Mid (S)		Donald Preludes		Minnie DK4 Mid (S)		Chip & Dale Preludes		Daisy DK4 Mid (S)							
													Pluto Lobby Atrium (P)		Goofy Lobby Atrium (P)													
FUN FOR ALL AGES	FREEZING THE NIGHT AWAY! Deck 9 Stage			Disney on Broadway STARS SET SAIL LIVE IN CONCERT ROBERT CREIGHTON Walt Disney Theatre			Frozen Fun Night D Lounge			FAMILY KOROOKE D Lounge																		
	Live Jazz with Fine Whines Promenade Lounge						Live Jazz with Fine Whines Promenade Lounge						Live Violin with Irina Gamdzhashvili Promenade Lounge															
ADULTS	The Gothard Sisters LIVE O'Gills Pub			The Gothard Sisters LIVE O'Gills Pub						Cruise Staff DJ Fathoms			Intuition Fathoms			Cruise Staff DJ Fathoms												
	Music & Martinis with Bonghi Maestro Keys						Live Music with Bonghi Maestro Keys						CLUB FROZEN THE ICEY PUP Fathoms															
VIBE 14-17 YEARS OLD	That's Hilarious			Game Challenge			Smoothie Time			Gotcha Registration			Heroes and Villains			Mickey Mania												
EDGE 11-14 YEARS OLD	Sports Deck Fun			That's Hilarious			4 Square Competition			Heroes and Villains			Animation Antics			Mickey Mania												
OCEANEER LAB 3-12 YEARS OLD	Ultimate Challenge			Goofy Files						Mickey Mania			Anyone Can Cook															
OCEANEER CLUB 3-12 YEARS OLD	Parachute Games			Aloha Luau						Ice Cube Painting			Do You Wanna Build A Snowman?			Glow Jam												



ROBERT CREIGHTON

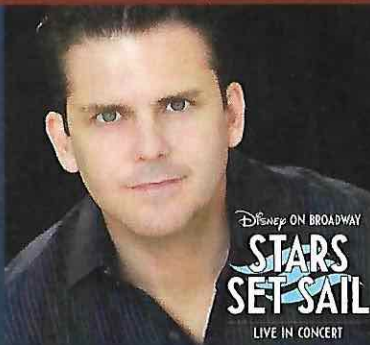

What a Character!

Disney ON BROADWAY
STARS SET SAIL
LIVE IN CONCERT

WALT DISNEY THEATRE

Deck 4, Forward
6:30 pm & 8:45 pm

As a courtesy to all Guests, we kindly advise that the saving of seats is **not** permitted in the Walt Disney Theatre.

Assistance is available at the entrance to the Walt Disney Theatre 30 minutes prior to show time.

Character Appearances

DAISY DUCK DK4 Mid (S) 5:00 pm & 10:45 pm	DONALD DUCK DK5 Mid (S) - 5:45 pm Preludes - 10:00 pm
STITCH Preludes - 5:00 pm	MICKEY MOUSE DK4 Mid (S) 6:00 pm & 9:45 pm
CHIP & DALE DK5 Mid (S) - 5:15 pm Preludes - 10:30 pm	PLUTO Preludes - 6:00 pm Lobby Atrium (P) - 10:00 pm
MINNIE MOUSE DK4 Mid (S) 5:30 pm & 10:15 pm	FREEZING THE NIGHT AWAY WITH ANNA, ELSA AND FRIENDS! Deck 9 Stage - 7:45 pm
GOOFY Preludes - 5:30 pm Lobby Atrium (P) - 10:30 pm	

(S) Starboard Side - (P) Port Side

For details of daily Disney character appearances, refer to the character line on your Navigator Grid, or the digital character board in the Lobby Atrium.

SPECIALS OF THE DAY

Senses Spa & Salon - Rejuvenation Spa
The latest skin rejuvenation treatment-Dysport, Restylane, Thermage. Soften lines and wrinkles to rejuvenate your skin. Book your complimentary consultation today!

Precious Disney Plushes
Cuddle up with some of your favorite Disney plush when you swing by Mickey's Mainsail and discover a lovable, soft plush. Deck 4, Forward.

Shutters - Professional Portraits
Your last chance for portraits of family & friends! - Lobby Atrium, Deck 3, Midship from 5:15 pm -6:15pm, 7:30 pm - 8:30 pm, and 9:30pm - 10:30 pm.

SHIP DIRECTORY

YOUTH ACTIVITIES

DISNEY'S OCEANEER CLUB	DECK 5, MID	10:00 AM - 12:00 AM
DISNEY'S OCEANEER LAB	DECK 5, MID	9:00 AM - 11:00 PM
EDGE	DECK 9, MID	10:00 AM - 1:00 AM
IT'S A SMALL WORLD NURSERY	DECK 5, AFT	9:00 AM - 11:00 PM
VIBE	DECK 10, MID	12:00 PM - 1:30 AM

POOLS

*Children under 12 years of age must have adult supervision in all pools.

AQUADUNK	DECK 10, MID	2:00 PM - 6:00 PM
AQUALAB	DECK 9, AFT	12:00 PM - 6:00 PM
GOOFY'S POOL	DECK 9, MID	10:00 AM - 6:00 PM
NEPHEWS' SPLASH ZONE	DECK 9, AFT	10:00 AM - 6:00 PM
QUIET COVE POOL (18+)	DECK 9, FWD	8:00 AM - 10:00 PM
TWIST 'N' SPOUT	DECK 9, AFT	2:00 PM - 6:00 PM

Please note, "selfie sticks" are not permitted in the pools or on the slides.
Complimentary pool vests are available for children to use in the pools onboard. They are located on the pool deck.

RECREATION

PORT ADVENTURES DESK	DECK 3, MID	8:00 AM - 10:00 AM
SENSES FITNESS CENTER (18+)	DECK 9, FWD	6:00 AM - 10:00 PM
WIDE WORLD OF SPORTS DECK	DECK 10, FWD	24 HOURS

GENERAL INFORMATION

BUENA VISTA THEATRE	DECK 5, AFT	SHOWTIMES
CONNECT@SEA DESK	DECK 3, AFT	8:00 AM - 9:00 AM 4:00 PM - 6:00 PM 7:00 PM - 10:00 PM
DISNEY VACATION CLUB DESK	DECK 4, MID	5:30 PM - 10:00 PM
DISNEY VACATION PLANNING DESK	DECK 4, MID	8:00 AM - 10:00 AM 3:00 PM - 7:00 PM
FUNNEL VISION	DECK 9, MID	SHOWTIMES
GUEST SERVICES	DECK 3, MID	24 HOURS
HAIR BRAIDING	DECK 9, MID	
MEDICAL HEALTH CENTER	DECK 1, FWD	9:30 AM - 11:00 AM 4:30 PM - 7:00 PM
PORT SHOPPING DESK	DECK 3, MID	7:30 PM - 8:30 PM
PRELUDES	DECK 4, FWD	5:30 PM - 9:00 PM
SENSES SPA AND SALON	DECK 9, FWD	8:00 AM - 10:00 PM
SHUTTERS PHOTO GALLERY	DECK 4, AFT	6:30 PM - 11:00 PM
WALT DISNEY THEATRE	DECK 4, FWD	SHOWTIMES

SHOPPING

BIBBIDI BOBBIDI BOUTIQUE	DECK 10, FWD	12:00 PM - 10:00 PM
MICKEY'S MAINSAIL	DECK 4, FWD	5:00 PM - 11:00 PM
QUACKS	DECK 9, MID	
SEA TREASURES	DECK 3, FWD	5:00 PM - 11:00 PM
VISTA GALLERY	DECK 4, MID	5:00 PM - 11:00 PM
WHITE CAPS	DECK 4, FWD	5:00 PM - 11:00 PM

DUE TO PORT REGULATIONS, WHEN THE SHIP IS DOCKED, THE STORES MUST REMAIN CLOSED.

Verandah Safety

Please do not leave any combustible materials on your balcony when not present in your stateroom for safety reasons.

Environmental Message

With Disney's commitment to the environment, please refrain from throwing anything over the ship's side. Thank you!

Sunscreen/Insect Repellent Advisory

Use sunscreen first and protect against mosquito bites and related illnesses by applying insect repellent on top of sunscreen when going ashore. Insect repellent is available for purchase in White Caps.

Smoking

For the comfort of our guests, the following areas are designated as smoking areas:

- Deck 9 Forward, Port Side
- Deck 4, Starboard Side from 6:00 p.m. to 6:00 a.m., only (all of Deck 4 is non-smoking from 6:00 a.m. to 6:00 p.m.)

Smoking is prohibited inside all guest staterooms and on stateroom verandahs. Guests found smoking in their staterooms or on their verandahs will be charged a \$250 stateroom recovery fee.

DINING & LOUNGES

BREAKFAST

CABANAS	DECK 9, AFT	7:00 AM - 11:00 AM
DAISY'S DE LITES	DECK 9, AFT	6:30 AM - 8:45 AM
CARIOCA'S	DECK 3, AFT	7:30 AM - 9:00 AM
LUMIERE'S (À-LA CARTE)	DECK 3, MID	8:00 AM - 9:30 AM

LUNCH

CABANAS	DECK 9, AFT	11:45 AM - 2:30 PM
DAISY'S DE LITES	DECK 9, AFT	11:00 AM - 6:00 PM
LUMIERE'S (À-LA CARTE)	DECK 3, MID	12:00 PM - 1:30 PM
PETE'S BOILER BITES	DECK 9, AFT	11:00 AM - 6:00 PM
PINOCCHIO'S PIZZERIA	DECK 9, MID	11:00 AM - 6:00 PM

DINNER

ANIMATOR'S PALATE	DECK 4, AFT	6:00 PM & 8:30 PM
CABANAS TABLE SERVICE	DECK 9, AFT	6:30 PM - 8:30 PM
CARIOCA'S	DECK 3, AFT	6:00 PM & 8:30 PM
LUMIERE'S	DECK 3, MID	6:00 PM & 8:30 PM
PALO (18+) (FOR RESERVATIONS CALL 7-6943)	DECK 10, AFT	6:00 PM - 8:30 PM
PETE'S BOILER BITES	DECK 9, AFT	6:00 PM - 10:00 PM

LATE NIGHT SNACKS

O'GILLS PUB	DECK 3, FWD	10:45 PM - 11:45 PM
PINOCCHIO'S PIZZERIA	DECK 9, MID	7:00 PM - 12:00 AM
PROMENADE LOUNGE	DECK 3, AFT	10:45 PM - 11:45 PM

ADDED FEATURES

EYE SCREAM	DECK 9, AFT	11:00 AM - 11:00 PM
BEVERAGE STATION	DECK 9, AFT	24 HOURS
ROOM SERVICE	DIAL 7-4330	24 HOURS

ENTERTAINMENT - LOUNGES - BARS

Adults must be 21 and older to consume alcoholic beverages.

AFTER HOURS	DECK 3, FWD	(AFTER 9:00 PM. ADULTS ONLY)
COVE CAFE (18+)	DECK 9, MID	6:30 AM - 12:00 AM
D LOUNGE	DECK 4, MID	SHOWTIMES
FATHOMS (18+)	DECK 3, FWD	7:00 PM - 2:00 AM
FROZONE TREATS	DECK 9, AFT	12:00 PM - 6:00 PM
KEYS (18+)	DECK 3, FWD	6:00 PM - 12:30 AM
O'GILLS PUB (18+)	DECK 3, FWD	4:00 PM - 12:30 AM
PRELUDES	DECK 4, FWD	5:30 PM - 9:00 PM
PROMENADE LOUNGE	DECK 3, AFT	8:00 AM - 12:00 AM
PINOCCHIO'S PIZZERIA	DECK 9, MID	9:30 AM - 12:00 AM
SIGNALS (18+)	DECK 9, FWD	11:00 AM - 9:30 PM

Public Health Advisory: Consuming raw or undercooked meats, poultry, seafood, shellfish, or eggs may increase your risk for foodborne illness, especially if you have certain medical condition.

SAFETY ASHORE INFORMATION

While you will find many great experiences ashore, please remain vigilant about your personal safety and the safety of your belongings. As in any large urban tourist destination, you'll want to take some basic precautions to make the most of your time ashore.

- Be aware of your surroundings at all times. Avoid short cuts, narrow alleys and poorly lit streets.
- Avoid wandering from the main shopping and tourist areas into unfamiliar territory. If venturing out independently, have a plan, use only licensed taxi operators.
- Identity/Credit Card theft can occur anywhere. Please remain vigilant in monitoring the safe keeping of your personal information.
- Leave valuables in your room safe and avoid carrying large amounts of cash. Exercise caution when using ATMs. Cameras and handbags should be carried close to your body or concealed out of sight.
- Leave air transportation tickets and other travel documents in your room safe. When going ashore, each adult is required to carry a Driver's license, passport or other government-issued photo ID. - Note: Some ports may require guests to carry passports ashore.
- Most crimes are easier to commit in dark unlit areas. When going ashore at night, please be extra vigilant about your personal safety.

All Ashore: Approx. 9:15 am

All Aboard: 4:00 pm

SHIP'S AGENT IN STOCKHOLM
T.R. Shipping Sweden AB
Address: Frihamngsgatan 13, 115 56,
Stockholm Sweden
Phone: MIM + 46 (0) 709 373 110

IMPORTANT NUMBERS
Fire/Security: 7-3001
Medical Emergency: 7-3000
Health Center: 7-1923