

PERSONAL NAVIGATOR



All Ashore: 8:15 am
 All Aboard: 11:30 pm
 Evening Attire: Cruise Casual
WEATHER | Today: Cloudy
FORECAST | High: 46°F/8°C

WEDNESDAY, MAY 31, 2017

ST. PETERSBURG, RUSSIA

Morning	8:30	8:45	9:00	9:15	9:30	9:45	10:00	10:15	10:30	10:45	11:00	11:15	11:30	11:45	12:00	12:15	12:30	12:45	1:00	1:15	1:30	
FUNNEL VISION	Snow White and the Seven Dwarfs (G) Funnel Vision						A Goofy Movie (G) Open Captioning Funnel Vision						Cars (G) Open Captioning Funnel Vision									
BUENA VISTA THEATRE	Born in China (G) Duration: 1 Hour 16 Minutes												Moana (PG) Duration: 1 Hour 53 Minutes									
CHARACTERS																						
FUN FOR ALL AGES	Good Morning Disney Magic Channel 24-1 Repeated 5:00 am - 2:00 pm		GOING ASHORE? Passport and Key To The World Card are required for each individual going ashore, including minors.						Become Iron Man! Disney's Oceaneer Club			Craft Corner Disney's Oceaneer Club			Crafts: Door Hangers Promenade Lounge			4 Square Competition Disney's Oceaneer Club				
ADULTS	Friends of Bill W. Keys								Complimentary Walk-In Facial Rejuvenation Consultations Senses Spa Fitness Center													
VIBE 14-17 YEARS OLD													Youth Activities Open House			Teen Choice						
EDGE 11-14 YEARS OLD							Youth Activities Open House			Tween Choice			Animation Cells									
OCEANEER LAB 3-12 YEARS OLD	Big Screen Movie		Parachute Games			Animation Antics			GAGA Ball			Magic Show		Lunch		Trivia Challenge						
OCEANEER CLUB 3-12 YEARS OLD	Open House			Become Iron Man!			Open House			Craft Corner		Open House		4 Square Competition		Open House						

Afternoon	1:45	2:00	2:15	2:30	2:45	3:00	3:15	3:30	3:45	4:00	4:15	4:30	4:45	5:00	5:15	5:30	5:45	6:00	6:15	6:30	6:45
FUNNEL VISION	Pocahontas (G) Open Captioning Funnel Vision						Tarzan (G) Open Captioning Funnel Vision						Fantasia (G) Open Captioning Funnel Vision								
BUENA VISTA THEATRE	Guardians of the Galaxy Vol. 2 (PG-13) Duration: 2 Hours 16 Minutes												Beauty and the Beast (2017) (PG) Duration: 2 Hours 9 Minutes								
CHARACTERS				Rapunzel Lobby Atrium (P)			Jack Sparrow Preludes Lobby Atrium (P)			Tiana Lobby Atrium (P)											
FUN FOR ALL AGES	Pictionary Challenge Promenade Lounge		Crafts: 3D Crafts Promenade Lounge			Chip It GOLF Lobby Atrium (12+)			Cruisin' for Trivia Promenade Lounge			 Pirates of the Caribbean: Tides of Fortune (PG-13) WALT DISNEY THEATRE			Toddler Time Promenade Lounge			Wii Competition Disney's Oceaneer Club			
ADULTS	Pirate Prep Disney's Oceaneer Lab			Pirates of the Caribbean: Tides of Fortune Disney's Oceaneer Lab			Pathfinders Disney's Oceaneer Lab			Cruisin' Solo Gathering Cove Cafe			1820 Society: Giant Jenga O'Gills Pub								
VIBE 14-17 YEARS OLD	Teen Choice		Animation Cells			Sports Deck Fun			Cards Tournament			Smoothie Time			Youth Activities Open House						
EDGE 11-14 YEARS OLD	Animation Cells		Sports Deck Fun			Game Challenge			Brains and Brawns			Youth Activities Open House			Smoothie Time						
OCEANEER LAB 3-12 YEARS OLD	Trivia Challenge		Open House		Pirate Prep		Pirates of the Caribbean: Tides of Fortune		Open House		Pathfinders		Open House		Pirate Crafts		Dinner		Pirate Prep		
OCEANEER CLUB 3-12 YEARS OLD	Open House		Pirate Crafts		Become Iron Man!				Color Yourself Heroic				Youth Activities Open House		Wii Competition						

Evening	7:00	7:15	7:30	7:45	8:00	8:15	8:30	8:45	9:00	9:15	9:30	9:45	10:00	10:15	10:30	10:45	11:00	11:15	11:30	11:45	12:00			
FUNNEL VISION	DisneyNature: Oceans (G) Open Captioning Funnel Vision						Captain America: The First Avenger (PG-13) Open Captioning Funnel Vision																	
BUENA VISTA THEATRE	Beauty and the Beast (2017) (PG) Duration: 2 Hours 9 Minutes												Pirates of the Caribbean: Dead Men Tell No Tales (PG-13) Duration: 2 Hours 9 Minutes											
CHARACTERS	Jack Sparrow Preludes Lobby Atrium (P)		Belle DK5 Mid (S)		Minnie DK4 Mid (S)		Tiana DK5 Mid (S)		Mickey DK4 Mid (S)		Belle Lobby Atrium (P)		Jack Sparrow Preludes Lobby Atrium (P)		Tiana DK5 Mid (S)									
FUN FOR ALL AGES	Mickey DK4 Mid (S)		Rapunzel DK5 Mid (S)		Cinderella Lobby Atrium (P)		 Pirates of the Caribbean: Dead Men Tell No Tales (PG-13) WALT DISNEY THEATRE			 A PIRATE'S LIFE FOR ME D Lounge			 FAMILY KARAOKE D Lounge											
ADULTS	Disney Trivia D Lounge			Magic Workshop with KYLE KNIGHT & MISTIE Fathoms			Acoustic Looping with Samson & Kiley Promenade Lounge			Cruise Staff DJ Fathoms			Ed Kelly LIVE Keys			Samson & Kiley LIVE Promenade Lounge			Krazy Karaoke Fathoms			Cruise Staff DJ Fathoms		
VIBE 14-17 YEARS OLD	Pirate Prep		Scavenger Hunt			Video Game Challenge			Heroes and Villains			Picture This		Chill Time		A Pirate's Life For Me								
EDGE 11-14 YEARS OLD	Pirate Prep		Video Game Challenge			Pirate Crafts			Scavenger Hunt			Picture This		Heroes and Villains		A Pirate's Life For Me								
OCEANEER LAB 3-12 YEARS OLD	Pirate Prep		Pirates of the Caribbean: Tides of Fortune		Pirate Games				A Pirate's Life For Me		So You Want to be a Pirate?		GAGA Ball											
OCEANEER CLUB 3-12 YEARS OLD	Open House		Face Paint Time			Scavenger Hunt					Youth Activities Open House													

DRINK OF THE DAY
 Russian Baler (Alcoholic)
 Mango Crush (Non-Alcoholic)

Find along the deck lines. For more info visit us at www.disney.com or the hub!

YOUTH ACTIVITIES ONLY
 A non-secured program with activities for families, adults and children to enjoy together.

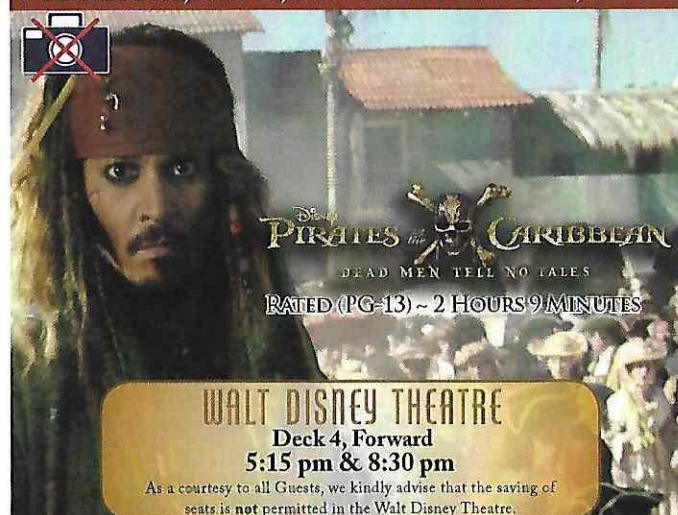

Disney
PIRATES OF THE CARIBBEAN
DEAD MEN TELL NO TALES
RATED (PG-13) ~ 2 HOURS 9 MINUTES

WALT DISNEY THEATRE
Deck 4, Forward
5:15 pm & 8:30 pm
As a courtesy to all Guests, we kindly advise that the saving of seats is not permitted in the Walt Disney Theatre.

Assistance is available at the entrance to the Walt Disney Theatre 30 minutes prior to show time.

Character Appearances

<p>RAPUNZEL Lobby Atrium (P) - 4:45 pm DK5 Mid (S) 7:45 pm & 10:00 pm</p> <p>MICKEY MOUSE DK4 Mid (S) - 5:00 pm, 7:30 pm & 9:45 pm</p> <p>CAPTAIN JACK SPARROW Preludes - 5:15 pm, 7:30 pm & 10:15 pm</p> <p>CINDERELLA Lobby Atrium (P) - 5:15 pm, 8:15 pm & 10:30 pm</p>	<p>MINNIE MOUSE DK4 Mid (S) - 5:30 pm, 8:00 pm & 10:15 pm</p> <p>PRINCESS TIANA Lobby Atrium (P) - 5:45 pm DK5 Mid (S) 8:15 pm & 10:30 pm</p> <p>BELLE Lobby Atrium (P) 7:45 pm & 10:00 pm</p>
--	---

(S) Starboard Side - (P) Port Side

For details of daily Disney character appearances, refer to the character line on your Navigator Grid, or the digital character board in the Lobby Atrium.

SPECIALS OF THE DAY

Senses Spa & Salon - 20/20/20
Choose any three 20 minute treatments for just \$109. A rehydrating facial; back; scalp; neck & shoulder; arms & hands or foot and ankle massage.

Bibbidi Bobbidi Boutique - Deck 10, Forward
Fairy Godmothers-In-Training are ready with magic and pixie dust to give your Prince and Princess the transformation of a lifetime.

Shutters - Casual Portraits
We capture your personality with fun and excitement. Lobby Atrium, Deck 3 Midship from 7:30 pm - 8:30 pm and 9:30 pm - 10:30pm.

SHIP DIRECTORY

YOUTH ACTIVITIES			
DISNEY'S OCEANEER CLUB	DECK 5, MID	10:00 AM - 11:00 PM	
DISNEY'S OCEANEER LAB	DECK 5, MID	6:30 AM - 12:00 AM	
EDGE	DECK 9, MID	10:00 AM - 1:00 AM	
IT'S A SMALL WORLD NURSERY	DECK 5, AFT	6:30 AM - 11:00 PM	
VIBE	DECK 10, MID	12:00 PM - 1:30 AM	

POOLS			
*Children under 12 years of age must have adult supervision in all pools.			
AQUADUNK	DECK 10, MID	2:00 PM - 8:00 PM	
AQUALAB	DECK 9, AFT	2:00 PM - 6:00 PM	
GOOFY'S POOL	DECK 9, MID	10:00 AM - 8:00 PM	
NEPHEWS' SPLASH ZONE	DECK 9, AFT	10:00 AM - 6:00 PM	
QUIET COVE POOL (18+)	DECK 9, FWD	8:00 AM - 10:00 PM	
TWIST 'N' SPOUT	DECK 9, AFT	2:00 PM - 8:00 PM	

Please note, "selfie sticks" are not permitted in the pools or on the slides.
Complimentary pool vests are available for children to use in the pools onboard. They are located on the pool deck.

RECREATION			
PORT ADVENTURES DESK	DECK 3, MID	7:30 AM - 10:00 AM	
		7:00 PM - 8:30 PM	
SENSES FITNESS CENTER (18+)	DECK 9, FWD	6:00 AM - 10:00 PM	
WIDE WORLD OF SPORTS DECK	DECK 10, FWD	24 HOURS	

GENERAL INFORMATION			
BUENA VISTA THEATRE	DECK 5, AFT	SHOWTIMES	
CONNECT@SEA DESK	DECK 3, AFT	8:00 AM - 9:00 AM	
		4:00 PM - 6:00 PM	
		7:00 PM - 10:00 PM	
DISNEY VACATION CLUB DESK	DECK 4, MID		
DISNEY VACATION PLANNING DESK	DECK 4, MID	3:00 PM - 6:00 PM	
		7:30 PM - 10:30 PM	
FUNNEL VISION	DECK 9, MID	SHOWTIMES	
GUEST SERVICES	DECK 3, MID	24 HOURS	
HAIR BRAIDING	DECK 9, MID	CLOSED	
MEDICAL HEALTH CENTER	DECK 1, FWD	9:30 AM - 11:00 AM	
		4:30 PM - 7:00 PM	
PORT SHOPPING DESK	DECK 3, MID		
PRELUDES	DECK 4, FWD	5:30 PM - 9:00 PM	
SENSES SPA AND SALON	DECK 9, FWD	8:00 AM - 10:00 PM	
SHUTTERS PHOTO GALLERY	DECK 4, AFT	CLOSED	
WALT DISNEY THEATRE	DECK 4, FWD	SHOWTIMES	

SHOPPING			
BIBBIDI BOBBIDI BOUTIQUE	DECK 10, FWD	12:00 PM - 10:00 PM	
MICKEY'S MAINSAIL	DECK 4, FWD	CLOSED	
QUACKS	DECK 9, MID	CLOSED	
SEA TREASURES	DECK 3, FWD	CLOSED	
VISTA GALLERY	DECK 4, MID	CLOSED	
WHITE CAPS	DECK 4, FWD	CLOSED	

DUE TO PORT REGULATIONS, WHEN THE SHIP IS DOCKED, THE STORES MUST REMAIN CLOSED.

Verandah Safety
Please do not leave any combustible materials on your balcony when not present in your stateroom for safety reasons.

Environmental Message
With Disney's commitment to the environment, please refrain from throwing anything over the ship's side. Thank you!

Sunscreens/Insect Repellent Advisory
Use sunscreen first and protect against mosquito bites and related illnesses by applying insect repellent on top of sunscreen when going ashore. Insect repellent is available for purchase in White Caps.

Smoking
For the comfort of our guests, the following areas are designated as smoking areas:
• Deck 9 Forward, Port Side
• Deck 4, Starboard Side from 6:00 p.m. to 6:00 a.m., only (all of Deck 4 is non-smoking from 6:00 a.m. to 6:00 p.m.)

Smoking is prohibited inside all guest staterooms and on stateroom verandahs. Guests found smoking in their staterooms or on their verandahs will be charged a \$250 stateroom recovery fee.

DINING & LOUNGES

BREAKFAST			
CABANAS	DECK 9, AFT	6:00 AM - 10:00 AM	
CARIOCA'S	DECK 3, AFT	6:00 AM - 8:00 AM	
DAISY'S DE LITES	DECK 9, AFT	5:45 AM - 8:00 AM	
LUMIERE'S (À-LA CARTE)	DECK 3, MID	7:30 AM - 9:00 AM	

LUNCH			
CABANAS	DECK 9, AFT	11:30 AM - 2:00 PM	
DAISY'S DE LITES	DECK 9, AFT	10:00 AM - 6:00 PM	
LUMIERE'S (À-LA CARTE)	DECK 3, MID	12:00 PM - 1:30 PM	
PETE'S BOILER BITES	DECK 9, AFT	10:00 AM - 6:00 PM	
PINOCCHIO'S PIZZERIA	DECK 9, MID	11:00 AM - 6:00 PM	

DINNER			
ANIMATOR'S PALATE	DECK 4, AFT	6:00 PM & 8:30 PM	
CABANAS BUFFET	DECK 9, AFT	4:45 PM - 7:45 PM	
CARIOCA'S	DECK 3, AFT	6:00 PM & 8:30 PM	
LUMIERE'S	DECK 3, MID	6:00 PM & 8:30 PM	
PALO (18+) (FOR RESERVATIONS CALL 7-6843)	DECK 10, AFT	6:00 PM - 8:30 PM	
PETE'S BOILER BITES	DECK 9, AFT	6:00 PM - 10:00 PM	

LATE NIGHT SNACKS			
CABANAS	DECK 9, AFT	10:00 PM - 11:30 PM	
O'GILLS PUB	DECK 3, FWD	10:45 PM - 11:45 PM	
PINOCCHIO'S PIZZERIA	DECK 9, MID	9:30 PM - 12:00 AM	
PROMENADE LOUNGE	DECK 3, AFT	10:45 PM - 11:45 PM	

ADDED FEATURES			
EYE SCREAM	DECK 9, AFT	10:30 AM - 11:00 PM	
BEVERAGE STATION	DECK 9, AFT	24 HOURS	
ROOM SERVICE	DIAL 7-4330	24 HOURS	

ENTERTAINMENT - LOUNGES - BARS

Adults must be 21 and older to consume alcoholic beverages.

AFTER HOURS	DECK 3, FWD	(AFTER 9:00 PM, ADULTS ONLY)
COVE CAFE (18+)	DECK 9, MID	5:30 AM - 12:00 AM
D LOUNGE	DECK 4, MID	SHOWTIMES
FATHOMS (18+)	DECK 3, FWD	7:00 PM - 2:00 AM
FROZONE TREATS	DECK 9, AFT	2:00 PM - 6:00 PM
KEYS (18+)	DECK 3, FWD	6:00 PM - 12:30 AM
O'GILLS PUB (18+)	DECK 3, FWD	4:00 PM - 12:30 AM
PRELUDES	DECK 4, FWD	5:30 PM - 9:00 PM
PROMENADE LOUNGE	DECK 3, AFT	8:00 AM - 12:00 AM
PINOCCHIO'S PIZZERIA	DECK 9, MID	9:30 AM - 12:00 AM
SIGNALS (18+)	DECK 9, FWD	12:00 PM - 9:30 PM

Public Health Advisory: Consuming raw or undercooked meats, poultry, seafood, shellfish, or eggs may increase your risk for foodborne illness, especially if you have certain medical conditions.

SAFETY ASHORE INFORMATION

While you will find many great experiences ashore, please remain vigilant about your personal safety and the safety of your belongings. As in any large urban tourist destination, you'll want to take some basic precautions to make the most of your time ashore.

- Be aware of your surroundings at all times. Avoid short cuts, narrow alleys and poorly lit streets.
- Avoid wandering from the main shopping and tourist areas into unfamiliar territory. If venturing out independently, have a plan, use only licensed taxi operators.
- Identity/Credit Card theft can occur anywhere. Please remain vigilant in monitoring the safe keeping of your personal information.
- Leave valuables in your room safe and avoid carrying large amounts of cash. Exercise caution when using ATMs. Cameras and handbags should be carried close to your body or concealed out of sight.
- Leave air transportation tickets and other travel documents in your room safe. When going ashore, each adult is required to carry a Driver's license, passport or other government-issued photo ID. - Note: Some ports may require guests to carry passports ashore.
- Most crimes are easier to commit in dark unlit areas. When going ashore at night, please be extra vigilant about your personal safety.

All Ashore: Approx. 8:15 am All Aboard: 11:30 pm

<p>SHIP'S AGENT IN ST PETERSBURG Infor Worldwide Network Gapsalskaya Str. 1, 198035, St.Petersburg, Russia Phone: Konstantin Guzev + 7 921 4402475 Nikolay Belentiev + 7 931 2211423</p>	<p>IMPORTANT NUMBERS Fire/Security: 7-3001 Medical/Emergency: 7-3000 Health Center: 7-1923</p>
---	---