

PERSONAL NAVIGATOR

2017
NORTHERN EUROPE

All Ashore: 10:45 am
All Aboard: 6:00 pm
Evening Attire: Cruise Casual

WEATHER | Today: Cloudy
FORECAST | High: 58°F/14°C

TUESDAY, MAY 30, 2017

TALLINN, ESTONIA

DRINK OF THE DAY
Double Crown (Alcoholic)
Princess Delight (Non-Alcoholic)

1000
Evaluating the physical fitness and education of the crew
Review all of the mess around the ship

FOOD

FOOD
A non-secured program with activities for families, adults and children to enjoy together.

Morning	8:30	8:45	9:00	9:15	9:30	9:45	10:00	10:15	10:30	10:45	11:00	11:15	11:30	11:45	12:00	12:15	12:30	12:45	1:00	1:15	1:30
FUNNEL VISION	Alice in Wonderland (G) Funnel Vision (No Audio)						Toy Story 2 (G) Funnel Vision (No Audio)						Monsters, Inc. (G) Funnel Vision (No Audio)								
BUENA VISTA THEATRE	Born in China (G) Duration: 1 Hour 16 Minutes						Beauty and the Beast (2017) (PG) Duration: 2 Hours 9 Minutes														
CHARACTERS	Chip & Dale Lobby Atrium (P)			Mickey Lobby Atrium (P)			Minnie Lobby Atrium (P)			Goofy Lobby Atrium (P)											
FUN FOR ALL AGES	Good Morning Disney Magic Channel 24-1 -- Repeated 5:00 am - 2:00 pm		Crafts: Origami Hearts Promenade Lounge				Become Iron Man! 🍷 Disney's Oceaneer Club				Parachute Games 🍷 Disney's Oceaneer Club		Cruisin' for Trivia Promenade Lounge								
	Toddler Time Promenade Lounge						Youth Activities Open House 🍷 Disney's Oceaneer Club														
ADULTS	Friends of Bill W. Keys		Power Walking Club Preludes				Hair Show Senses Spa & Salon				Non-Surgical Facelift Seminar Senses Spa & Salon										
VIBE 14-17 YEARS OLD	Youth Activities Open House 🍷												Teen Choice								
EDGE 11-14 YEARS OLD	Youth Activities Open House 🍷												Tween Choice		Wii Challenge						
OCEANEER LAB 3-12 YEARS OLD	Jenga		Color Yourself Heroic				Super Sloppy Science				Craft Corner		Lunch		Wii Challenge						
OCEANEER CLUB 3-12 YEARS OLD	Little Einstein's Adventure 🍷				Become Iron Man! 🍷		Youth Activities Open House 🍷		Parachute Games 🍷		Youth Activities Open House 🍷										

Afternoon	1:45	2:00	2:15	2:30	2:45	3:00	3:15	3:30	3:45	4:00	4:15	4:30	4:45	5:00	5:15	5:30	5:45	6:00	6:15	6:30	6:45
FUNNEL VISION	The Muppets (PG) Funnel Vision (No Audio)						Descendants (TV-G) Funnel Vision (No Audio)						Tangled (PG) Funnel Vision (No Audio)								
BUENA VISTA THEATRE	Moana (PG) 🍷 Open Captioning Duration: 1 Hour 53 Minutes						Guardians of the Galaxy Vol. 2 (PG-13) Duration: 2 Hours 16 Minutes														
CHARACTERS	Donald DK4 Mid (S)			Chip & Dale Preludes			Minnie DK4 Mid (S)			Goofy Lobby Atrium (P)			Mickey DK4 Mid (S)			Pluto Lobby Atrium (P)			Daisy Preludes		
FUN FOR ALL AGES	Who Am I? Promenade Lounge		Disney Trivia Promenade Lounge		Crafts: Animal Masks Promenade Lounge		Toddler Time Promenade Lounge		Live Music with Samson & Kiley Lobby Atrium		The Magic & Illusion of KYLE KNIGHT & MISTIE Walt Disney Theatre		Youth Activities Open House 🍷 Disney's Oceaneer Lab				Faberger Presentation O'Gills Pub				
ADULTS	Yoga Senses Spa Fitness Center				Pub Quiz O'Gills Pub				1820 Society: Dive into DJ'ing Fathoms				Martini Tasting (18+) Cove Cafe								
VIBE 14-17 YEARS OLD	Teen Choice		Cards Tournament		Scavenger Hunt		Flubber		Ultimate Challenge		Smoothie Time		Youth Activities Open House 🍷								
EDGE 11-14 YEARS OLD	Wii Challenge		Bingo		Craft Corner		Scavenger Hunt		Flubber		Youth Activities Open House 🍷		Smoothie Time								
OCEANEER LAB 3-12 YEARS OLD	Wii Challenge		Youth Activities Open House 🍷				Piston Cup Challenge 🍷		Open House 🍷		Pinata Party		Dinner		Ultimate Challenge						
OCEANEER CLUB 3-12 YEARS OLD	Open House 🍷		All About Me		Game Challenge		Campout		Youth Activities Open House 🍷		Become Iron Man! 🍷		Open House 🍷								

Evening	7:00	7:15	7:30	7:45	8:00	8:15	8:30	8:45	9:00	9:15	9:30	9:45	10:00	10:15	10:30	10:45	11:00	11:15	11:30	11:45	12:00
FUNNEL VISION	Bedknobs and Broomsticks (PG) Funnel Vision (No Audio)						Pete's Dragon (PG) 🍷 Open Captioning Funnel Vision (No Audio)						Beauty and the Beast (2017) (PG) Duration: 2 Hours 9 Minutes								
BUENA VISTA THEATRE	Guardians of the Galaxy Vol. 2 (PG-13) Duration: 2 Hours 16 Minutes																				
CHARACTERS	Chip & Dale DK4 Mid (S)		Daisy DK5 Mid (S)		Mickey DK4 Mid (S)		Minnie DK5 Mid (S)		Stitch Lobby Atrium (P)		Minnie DK4 Mid (S)		Pluto Lobby Atrium (P)		Mickey DK4 Mid (S)		Goofy Lobby Atrium (P)				
FUN FOR ALL AGES	Bingo Pre-Sales		Mega Raffle Jackpot Fathoms		The Magic & Illusion of KYLE KNIGHT & MISTIE Walt Disney Theatre		Family Dance Party D Lounge		SO YOU THINK YOU KNOW YOUR FAMILY? D Lounge		Big Band with Fine Whines Promenade Lounge		FINE WHINES LIVE Promenade Lounge		HELLO AMIGOS FIESTA D Lounge						
ADULTS	The Gothard Sisters LIVE O'Gills Pub		70's Music Trivia O'Gills Pub		The Gothard Sisters LIVE O'Gills Pub		Live Music with Bongie Maestro Keys		The Gothard Sisters LIVE O'Gills Pub		Seriously?! Fathoms		The Music of GARY LOVINI Fathoms		Cruise Staff DJ Fathoms		Bongie Maestro LIVE Keys				
VIBE 14-17 YEARS OLD	AquaDunk Fun		Video Game Challenge		Chill Time		Craft Corner		Ghost Voyagers		Heroes and Villains		Color Yourself Heroic								
EDGE 11-14 YEARS OLD	AquaDunk Fun		GAGA Ball		Clarabelle's Moo Juice		Heroes and Villains		Color Yourself Heroic		Glow Jam										
OCEANEER LAB 3-12 YEARS OLD	Ultimate Challenge		Anyone Can Cook: Cupcakes		4 Square Competition		Face Paint Time		Detective School		GAGA Ball										
OCEANEER CLUB 3-12 YEARS OLD	Relay Games		Stitch's Great Adventure		Block Building		Bingo														



THE MAGIC & ILLUSION OF
Kyle Knight & Mistie

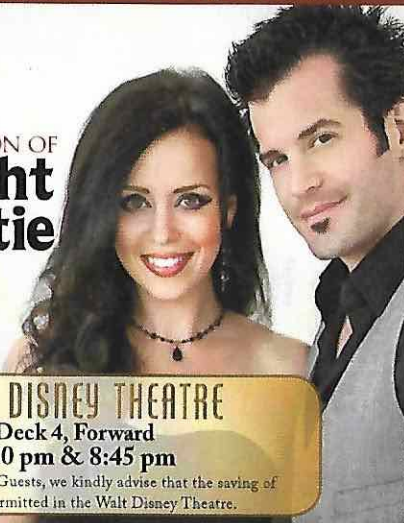

WALT DISNEY THEATRE
Deck 4, Forward
6:30 pm & 8:45 pm

As a courtesy to all Guests, we kindly advise that the saving of seats is not permitted in the Walt Disney Theatre.

Assistance is available at the entrance to the Walt Disney Theatre 30 minutes prior to show time.

Character Appearances

- CHIP & DALE**
Lobby Atrium (P) - 9:00 am
Preludes - 5:15 pm & 10:30 pm
DK4 Mid (S) - 7:30 pm
- MINNIE MOUSE**
Lobby Atrium (P) - 9:30 am
DK4 Mid (S) - 5:30 pm & 10:00 pm
DK5 Mid (S) - 8:15 pm
- MICKEY MOUSE**
Lobby Atrium (P) - 10:00 am
DK4 Mid (S) - 6:00 pm,
8:00 pm & 10:30 pm
- GOOFY**
Lobby Atrium (P) - 10:30 am,
5:45 pm, 8:00 pm & 10:45 pm
- DONALD DUCK**
DK4 Mid (S) - 5:00 pm
Preludes - 10:00 pm
- PLUTO**
Lobby Atrium (P) - 5:15 pm,
7:30 pm & 10:15 pm
- DAISY DUCK**
Preludes - 5:45 pm
DK5 Mid (S) - 7:45 pm
- STITCH**
Lobby Atrium (P) - 9:45 pm

(S) Starboard Side - (P) Port Side

For details of daily Disney character appearances, refer to the character line on your Navigator Grid, or the digital character board in the Lobby Atrium.

SPECIALS OF THE DAY

Senses Spa & Salon - Pamper Package
Full body Swedish massage, foot/ankle massage, Indian scalp massage, Booster Facial. 75 minutes for \$149.

Sophia Fiori Diamonds
Discover the elegant Disney inspired diamond jewelry collection by Sophia Fiori jewelry. White Caps, Deck 4, Forward.

Shutters - Get the Picture!
Order a Get the Picture! photo disc and share your vacation memories digitally! Select your photos from the comfort of your home!

SHIP DIRECTORY

YOUTH ACTIVITIES			
DISNEY'S OCEANEER CLUB	DECK 5, MID	10:00 AM - 11:00 PM	
DISNEY'S OCEANEER LAB	DECK 5, MID	9:00 AM - 12:00 AM	
EDGE	DECK 9, MID	10:00 AM - 1:00 AM	
IT'S A SMALL WORLD NURSERY	DECK 5, AFT	9:00 AM - 11:00 PM	
VIBE	DECK 10, MID	12:00 PM - 1:30 AM	

POOLS			
*Children under 12 years of age must have adult supervision in all pools.			
AQUADUNK	DECK 10, MID	2:00 PM - 8:00 PM	
AQUALAB	DECK 9, AFT	10:00 AM - 6:00 PM	
GOOFY'S POOL	DECK 9, MID	10:00 AM - 8:00 PM	
NEPHEWS' SPLASH ZONE	DECK 9, AFT	10:00 AM - 6:00 PM	
QUIET COVE POOL (18+)	DECK 9, FWD	8:00 AM - 10:00 PM	
TWIST 'N' SPOUT	DECK 9, AFT	2:00 PM - 6:00 PM	

Please note, "selfie sticks" are not permitted in the pools or on the slides.
Complimentary pool vests are available for children to use in the pools onboard.
They are located on the pool deck.

RECREATION			
PORT ADVENTURES DESK	DECK 3, MID	9:00 AM - 11:00 AM	
		7:00 PM - 8:30 PM	
SENSES FITNESS CENTER (18+)	DECK 9, FWD	6:00 AM - 10:00 PM	
WIDE WORLD OF SPORTS DECK	DECK 10, FWD		24 HOURS

GENERAL INFORMATION			
BUENA VISTA THEATRE	DECK 5, AFT		SHOWTIMES
CONNECT@SEA DESK	DECK 3, AFT	8:00 AM - 9:00 AM	
		4:00 PM - 6:00 PM	
		7:00 PM - 10:00 PM	
DISNEY VACATION CLUB DESK	DECK 4, MID	6:00 PM - 10:00 PM	
DISNEY VACATION PLANNING DESK	DECK 4, MID	8:30 AM - 10:00 AM	
		5:00 PM - 6:00 PM	
		7:30 PM - 10:00 PM	
FUNNEL VISION	DECK 9, MID		SHOWTIMES
GUEST SERVICES	DECK 3, MID		24 HOURS
HAIR BRAIDING	DECK 9, MID		
MEDICAL HEALTH CENTER	DECK 1, FWD	9:30 AM - 11:00 AM	
		4:30 PM - 7:00 PM	
PORT SHOPPING DESK	DECK 3, MID	9:00 AM - 10:00 AM	
		7:30 PM - 8:30 PM	
PRELUDES	DECK 4, FWD	5:30 PM - 9:00 PM	
SENSES SPA AND SALON	DECK 9, FWD	8:00 AM - 10:00 PM	
SHUTTERS PHOTO GALLERY	DECK 4, AFT	7:00 PM - 11:00 PM	
WALT DISNEY THEATRE	DECK 4, FWD		SHOWTIMES

SHOPPING			
BIBBIDI BOBBIDI BOUTIQUE	DECK 10, FWD	12:00 PM - 10:00 PM	
MICKEY'S MAINSAIL	DECK 4, FWD	7:00 PM - 12:00 AM	
QUACKS	DECK 9, MID		
SEA TREASURES	DECK 3, FWD	7:00 PM - 12:00 AM	
VISTA GALLERY	DECK 4, MID	7:00 PM - 12:00 AM	
WHITE CAPS	DECK 4, FWD	7:00 PM - 12:00 AM	

DUE TO PORT REGULATIONS, WHEN THE SHIP IS DOCKED, THE STORES MUST REMAIN CLOSED.

Verandah Safety
Please do not leave any combustible materials on your balcony when not present in your stateroom for safety reasons.

Environmental Message
With Disney's commitment to the environment, please refrain from throwing anything over the ship's side. Thank you!

Sunscreen/Insect Repellent Advisory
Use sunscreen first and protect against mosquito bites and related illnesses by applying insect repellent on top of sunscreen when going ashore. Insect repellent is available for purchase in White Caps.

Smoking
For the comfort of our guests, the following areas are designated as smoking areas:
• Deck 9 Forward, Port Side
• Deck 4, Starboard Side from 6:00 p.m. to 6:00 a.m. only (all of Deck 4 is non-smoking from 6:00 a.m. to 6:00 p.m.)
Smoking is prohibited inside all guest staterooms and on stateroom verandahs. Guests found smoking in their staterooms or on their verandahs will be charged a \$250 stateroom recovery fee.

DINING & LOUNGES

BREAKFAST			
ANIMATOR'S PALATE	DECK 4, AFT	8:00 AM - 10:00 AM	
CABANAS	DECK 9, AFT	7:30 AM - 11:00 AM	
DAISY'S DE LITES	DECK 9, AFT	7:00 AM - 9:00 AM	
LUMIERE'S (À-LA CARTE)	DECK 3, MID	8:30 AM - 10:00 AM	

LUNCH			
CABANAS	DECK 9, AFT	11:30 AM - 2:00 PM	
DAISY'S DE LITES	DECK 9, AFT	11:00 AM - 6:00 PM	
LUMIERE'S (À-LA CARTE)	DECK 3, MID	12:00 PM - 1:30 PM	
PETE'S BOILER BITES	DECK 9, AFT	11:00 AM - 6:00 PM	
PINOCCHIO'S PIZZERIA	DECK 9, MID	11:00 AM - 6:00 PM	

DINNER			
ANIMATOR'S PALATE	DECK 4, AFT	6:00 PM & 8:30 PM	
CABANAS TABLE SERVICE	DECK 9, AFT	6:30 PM - 8:30 PM	
CARIOCA'S	DECK 3, AFT	6:00 PM & 8:30 PM	
LUMIERE'S	DECK 3, MID	6:00 PM & 8:30 PM	
PALO (18+) (FOR RESERVATIONS CALL 7-6849)	DECK 10, AFT	6:00 PM - 8:30 PM	
PETE'S BOILER BITES	DECK 9, AFT	6:00 PM - 10:00 PM	

LATE NIGHT SNACKS			
O'GILLS PUB	DECK 3, FWD	10:45 PM - 11:45 PM	
PINOCCHIO'S PIZZERIA	DECK 9, MID	9:30 PM - 12:00 AM	
PROMENADE LOUNGE	DECK 3, AFT	10:45 PM - 11:45 PM	

ADDED FEATURES			
EYE SCREAM	DECK 9, AFT	11:00 AM - 11:00 PM	
BEVERAGE STATION	DECK 9, AFT		24 HOURS
ROOM SERVICE	DIAL 7-4330		24 HOURS

ENTERTAINMENT - LOUNGES - BARS

Adults must be 21 and older to consume alcoholic beverages.

AFTER HOURS	DECK 3, FWD	(AFTER 9:00 PM, ADULTS ONLY)	
COVE CAFE (18+)	DECK 9, MID	6:30 AM - 12:00 AM	
D LOUNGE	DECK 4, MID		SHOWTIMES
FATHOMS (18+)	DECK 3, FWD	7:00 PM - 2:00 AM	
FROZONE TREATS	DECK 9, AFT	12:00 PM - 6:00 PM	
KEYS (18+)	DECK 3, FWD	6:00 PM - 12:30 AM	
O'GILLS PUB (18+)	DECK 3, FWD	4:00 PM - 12:30 AM	
PRELUDES	DECK 4, FWD	5:30 PM - 9:00 PM	
PROMENADE LOUNGE	DECK 3, AFT	8:00 AM - 12:00 AM	
PINOCCHIO'S PIZZERIA	DECK 9, MID	9:30 AM - 12:00 AM	
SIGNALS (18+)	DECK 9, FWD	10:00 AM - 9:30 PM	

Public Health Advisory: Consuming raw or undercooked meats, poultry, seafood, shellfish, or eggs may increase your risk for foodborne illness, especially if you have certain medical condition.

SAFETY ASHORE INFORMATION

While you will find many great experiences ashore, please remain vigilant about your personal safety and the safety of your belongings. As in any large urban tourist destination, you'll want to take some basic precautions to make the most of your time ashore.

- Be aware of your surroundings at all times. Avoid short cuts, narrow alleys and poorly lit streets.
- Avoid wandering from the main shopping and tourist areas into unfamiliar territory. If venturing out independently, have a plan, use only licensed taxi operators.
- Identity/Credit Card theft can occur anywhere. Please remain vigilant in monitoring the safe keeping of your personal information.
- Leave valuables in your room safe and avoid carrying large amounts of cash. Exercise caution when using ATMs. Cameras and handbags should be carried close to your body or concealed out of sight.
- Leave air transportation tickets and other travel documents in your room safe. When going ashore, each adult is required to carry a Driver's license, passport or other government-issued photo ID. - Note: Some ports may require guests to carry passports ashore.
- Most crimes are easier to commit in dark unlit areas. When going ashore at night, please be extra vigilant about your personal safety.

All Ashore: Approx. 10:45 am

All Aboard: 6:00 pm

SHIP'S AGENT IN TALLINN
Infolot Worldwide Tallinn
58, Tuukri Street 10120 Tallinn, Estonia
Phone: Andrei Syrodoyev +372 5 062 057
Ruslan Galitsky +372 5 012 164

IMPORTANT NUMBERS
Fire/Security: 7-3001
Medical Emergency: 7-3000
Health Center: 7-1923