

PERSONAL NAVIGATOR



MONDAY, APRIL 10, 2017

Sunrise 6:04 am Sunset: 6:42 pm
Evening Attire: Cruise Casual

Today: Partly Cloudy High: 76°F/24°C
Tomorrow: Partly Sunny High: 76°F/24°C

DAY AT SEA

Disney WISHES

On the eve of their graduation, three best friends go on a magical journey down the wishing well. A host of Disney characters help them discover the connection between children who are becoming adults, and adults who stay in touch with being a kid at heart.

**WALT DISNEY THEATRE
DECK 3 & 4, FORWARD**
6:15 pm & 8:30 pm

As a courtesy to all Guests, we kindly advise that the saving of seats is **not** permitted in the Walt Disney Theatre.

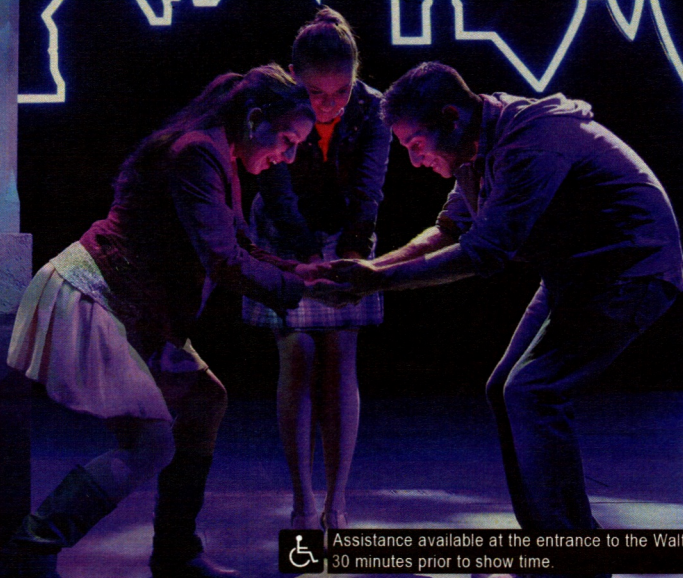

Assistance available at the entrance to the Walt Disney Theatre 30 minutes prior to show time.

PASSOVER

Disney FANTASY Fun Facts

The two huge mosaic walls based on the Disney-Pixar animated feature "Finding Nemo" are showcased in Cabanas casual-dining restaurant on Deck 11. Created for the Disney Fantasy by Italian artists, each wall is more than 25 feet wide and more than 8 feet high and contains approximately 194,500 tiles in 200 colors of hand-crafted Venetian enamel.

A team of nine artists created the mosaics based on Disney-Pixar designs depicting the underwater world of Australia's Great Barrier Reef and characters featured in the motion picture.

Point of Interest

On our voyage to Tortola, at approximately 11:00 pm this evening we will be passing Anegada Islands on the Starboard side.



MOVIE SPECIAL
2 Hours 9 Minutes (PG)

Disney's *Beauty and the Beast* is a live-action re-telling of the studio's animated classic, which refashions the classic characters from the tale as old as time for a contemporary audience, staying true to the original music.

**Walt Disney Theatre,
Deck 3 & 4, Forward**
1:45 pm

Doors Open 15 Minutes Prior

Don't Miss:

Good Morning Disney Fantasy

Channel 5 - Repeated from 5:00 am - 12:00 pm

Tune in to channel 5 as your Cruise Director highlights the upcoming events and activities for the day.

Jack-Jack's Incredible Diaper Dash

Lobby Atrium, Deck 3, Midship - 12:15 pm

Calling all baby cruisers! It's time to take to the mat to see who's the fastest crawler of the seven seas! Register your baby 15 minutes prior to the big race.

Fun Time with JunNk

The Tube, Deck 4, Aft - 12:45 pm

Join the members of JunNk for some drumming songs, games and laughs in this fun family event.

Saludos Amigos Fiesta

D Lounge, Deck 4, Midship - 7:30 pm

Come see what Donald and his friends are up to this time. Bring the family out to this interactive dance party featuring fun Latin music! Your family will learn to salsa, merengue and just have a Latin good time!

Religious Services

Passover Seder with Rabbi Brad Levenberg

Cabanas, Deck 11, Aft - 4:45 pm

Please join us for Seder Dinner.



Disney Vacation Planning - Return of Star Wars™ Day at Sea

Get ready for a vacation that's out of this world! Disney Cruise Line presents the return of Star Wars™ Day at Sea. Sail during January - April 2017 aboard the Disney Fantasy. One Epic Day. Fifteen legendary sailings. Visit the Disney Vacation Planning desk, Deck 4, Midship for more information.

DINNER MENU

Animator's Palate : Pacific Rim Cuisine
Enchanted Garden : Continental Market Cuisine
Royal Court : French Cuisine

DRINK OF THE DAY

Yellow Bird (Alcoholic)
Lava Smoothie (Non-Alcoholic)

IMPORTANT NUMBERS

Fire/Security: 7-3001
Medical Emergency: 7-3000
Health Center: 7-1923

ADULT ACTIVITY HIGHLIGHTS



SENSES SPA FITNESS CLASSES & SEMINARS

Yoga - Donald's Pool - 7:00 am
Tour De Cycle (Sign-Up Required) - Senses Spa & Salon - 7:45 am
Body Sculpt Boot Camp (Nom. Fee) - Senses Fitness Center - 9:00 am
Secrets to Younger Looking Skin - Senses Spa & Salon - 9:30 am
How to Increase Your Metabolism - Senses Spa & Salon - 10:15 am
Acupuncture Seminar: Arthritis Solutions - Senses Spa & Salon - 11:00 am
CoolSculpting - One Treatment for a Slimmer You - Senses Spa & Salon - 11:30 am
Good Feet Seminar: Walking In Comfort - Senses Spa & Salon - 2:00 pm
Secrets to a Flatter Stomach - Senses Spa & Salon - 2:30 pm
Tighten, Lift and Contour with Thermage - Senses Spa & Salon - 3:15 pm
Fab Abs - Senses Fitness Center - 4:00 pm
Complimentary Footprint Analysis - Senses Spa & Salon - 5:00 pm

TASTING CLASSES

Chocolate & Liquor Tasting (21+) - Ooh La La - 12:15 pm
Mixology (21+) - Meridian - 1:00 pm; Skyline - 2:00 pm
Stem to Stern Wine Tasting (21+) - Ooh La La - 1:45 pm
Martini Tasting (21+) - Meridian - 3:45 pm
Tequila & Margarita Tasting (21+) - Ooh La La - 4:00 pm
Whiskey Tasting (21+) - Meridian - 10:00 pm
Cognac Tasting (21+) - Cove Cafe - 10:00 pm
 Please make reservations for tastings at Guest Services for a nominal fee.
 Tasting Seminars are only for Guests 21 and older.



1820 SOCIETY: LUNCH

Cabanas, Deck 11, Aft - 12:15 pm
 Get to know your fellow Society members over lunch.

1820 SOCIETY: ICE CREAM SOCIAL

Frozone Treats, Deck 11, Midship - 3:00 pm & 9:45 pm
 Join your fellow Society members for some ice cream and conversation.

CRAFTS: ORIGAMI CREATIONS

O'Gills Pub, Deck 4, Aft - 9:00 am
 Your Cruise Staff teaches you the ancient art of paper folding.

BRAINTEASERS TRIVIA

O'Gills Pub, Deck 4, Aft - 1:45 pm
 Put your brain to the test as your Club Host, pushes the limits of your knowledge with some classic Brainteasers. Can you figure them out?

SERIOUSLY?!

The Tube, Deck 4, Aft - 10:00 pm
 The game show that provides the forum to air your dirty laundry.



FUN FOR ALL AGES HIGHLIGHTS



DISNEY ANIMATION: CARTOON PHYSICS

D Lounge, Deck 4, Midship - 10:00 am
 Go behind the scenes at Walt Disney Animation Studios and see how flat drawings and pencil lines can come to life through basic techniques such as "Stretch and Squash", and create your own "bouncing ball" animation exercise in this entertaining and fun enrichment program.

TODDLER TIME

Outlook, Deck 14, Midship - 10:30 am & 3:30 pm
 Join us for some fun activities that your toddler is sure to enjoy.



DIAMOND JACKPOT BINGO

Bingo Pre-Sales start at 11:00 am
D Lounge, Deck 4, Midship - 11:15 am
 Join us for 4 cash prize games and your chance to win a diamond pendant! Everyone attending will also receive a voucher to collect a free Diamonds International charm bracelet! Complete the Big X in 20 numbers or less, and \$500 could be yours. If not we continue to play for the highest cash prize of the session! Pre-Sales start 15 minutes prior to the game.



MICKEY 200

The Tube, Deck 4, Aft - 11:15 am
 Don't eat your vegetables... race them in this wild and wacky charge to the finish line. May the best veggie win! (Limited Availability)



DISNEY VACATION CLUB GROUP PREVIEW

D Lounge, Deck 4, Midship - 12:30 pm & 4:15 pm
 Want to learn more about taking magical vacations year after year? Please see a Disney Vacation Club Cast Member on Deck 4, Midship, or call 7-2805 from your stateroom phone for more information about our interactive group presentation.



TOWEL FOLDING

The Tube, Deck 4, Aft - 2:00 pm
 Learn to create those amazing towel creatures you've seen in your stateroom all cruise long.



ANYONE CAN COOK: APPLE STRUDEL

D Lounge, Deck 4, Midship - 2:15 pm
 From our galley to yours. Join our chefs as they show you how to prepare delicious dishes. Today's Menu - Apple Strudel.



\$7,000 MEGA JACKPOT BINGO

Bingo Pre-Sales start at 3:45 pm
Buena Vista Theatre, Deck 4 & 5, Midship - 4:00 pm
 Don't miss your chance to take home big money! 4 CASH prize games and great raffle prizes to be won! Complete the fourth game in 46 numbers or less and win the \$7,000 Mega Jackpot! Pre-Sales start 15 minutes prior to game.

YOUTH ACTIVITIES HIGHLIGHTS

DINE & PLAY

A convenience for families dining at 8:15 pm, our Youth Activities counselors will be available at 9:15 pm at the entrance of Royal Court, Enchanted Garden and Animator's Palate dining rooms to bring registered children to join the fun in the Youth Activity areas.



Deck 5, Midship (7-1440)
(3-12 years old)

9:00 am - 12:00 am

CRUISIN' WITH CRUSH

2:30 pm

Swim on by Disney's Oceaneer Club and join Crush in an undersea adventure you'll never forget.

ALOHA LUAU

9:30 pm

It's party time, Hawaiian style! Come join us for a Luau experience and learn how to dance like Lilo & Stitch.



Deck 5, Midship (7-1445)
(3-12 years old)

9:00 am - 11:00 pm

DETECTIVE SCHOOL

4:00 pm

It's a crime how much fun you'll have as you go CSI Goofy style.

MONSTERS, INC.: OPEN "MIKE" NIGHT

7:30 pm

The Monsters of Monstropolis have all lost their voices and it's up to YOU to save the day. Participate in Mike Wazowski's Comedy School and a special show to help collect enough laughs to power up the city.



Deck 13, Midship (7-9743)
(11-14 years old)

9:00 am - 1:00 am

DISNEY ANIMATION: CREATING A CHARACTER

11:00 am

Go behind the scenes at Walt Disney Animation Studios as Walt Disney himself talks about his most famous characters, then learn the basic techniques of drawing Mickey and Donald in this fun and interesting enrichment program.

ANYONE CAN COOK: PIZZA

10:15 pm

Anyone can cook as we work together to create some of our favorite treats. From our galley to yours; join our chef as they show you how to create pizza!



Entrance on Deck 4, Forward (7-9418)
(14-17 years old)

10:00 am - 2:00 am

DIVE INTO DJ'ING

2:15 pm

Hop on the turn tables and learn to scratch with our Cruise Staff DJ.

CROWNING OF THE COUCH POTATO

10:00 pm

Do you think you know your movies, TV and commercials? Well it's time to test your knowledge on all the recent releases.

BUENA VISTA THEATRE

Deck 4 & 5, Midship
Today's Movies

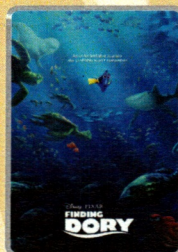

**FAMILY MOVIE
FUN TIME**
8:30 am
Duration:
1 hr 45 mins
Rating: PG

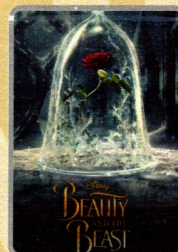

Open Captioning
10:45 am
Duration:
2 hrs 9 mins
Rating: PG

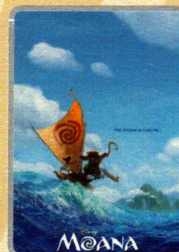

1:15 pm
Duration:
1 hr 53 mins
Rating: PG

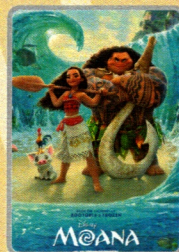

3D
5:30 pm & 8:15 pm
Duration:
1 hr 53 mins
Rating: PG

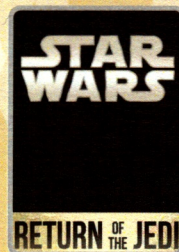

10:30 pm
Duration:
2 hrs 14 mins
Rating: PG



FAMILY GAME SHOW

Head to D Lounge for the fairest game show of them all, Mirror Mirror. Featuring the Magic Mirror and everyone's favorite dwarf, Dopey.

**D Lounge,
Deck 4, Midship,
10:15 pm**



ADULT VARIETY ACT

Featuring the Percussion & Comedy of JunNk, as they entertain you in this adult exclusive show.

**The Tube (18+),
Deck 4, Aft,
10:30 pm**

YOUTH ACTIVITIES OPEN HOUSE

Open House is an opportunity for all to come and participate in a variety of exciting activities and free time in the Oceaneer Club, Oceaneer Lab, it's a small world nursery, Vibe and Edge throughout the cruise. During these times secured programming will still be offered in the other venue for those looking to check their children into care.

Disney's Oceaneer Club: 9:00 am - 10:30 am
Edge: 9:00 am - 10:00 am & 7:30 pm - 9:00 pm
Vibe: 10:00 am - 11:00 am & 6:00 pm - 7:30 pm

MORE TO ENJOY WHILE ONBOARD

WESTERN CARIBBEAN

Set your compass for the Caribbean! Disney Cruise Line offers Western Caribbean sailings to exotic ports where you'll find your Caribbean paradise. Most voyages even include a stop at Disney Castaway Cay. Visit the Disney Vacation Planning desk, Deck 4, Midship, for more information. Disney Vacation Planning tends to get busy on the last day of sailing. Don't miss the opportunity to plan your next Disney vacation.

DISNEY VACATION CLUB® GROUP PREVIEW

Want to learn more about taking magical vacations year after year? Please see a Disney Vacation Club Cast Member on Deck 4, Midship, or call 7-2805 from your stateroom phone for more information about our interactive group presentation.

PORT SHOPPING INFORMATION

Join Rita, your Port Shopping Guide, at the Watch Seminar to learn about the incredible watch shopping this week. Don't miss the Diamond & Gemstone Seminar where they will give you tips on buying gemstones & jewelry in the Caribbean, FREE Tanzanite earrings, FREE cruise ship charm & a raffle to win a Larimar bracelet for all who attend! Watch Seminar, La Piazza, Deck 4, Aft - 11:45 am. Diamond & Gemstone Seminar, The Tube, Deck 4, Aft - 3:00 pm.

Connect @ Sea

CONNECT@SEA

We are now offering a NEW and improved Internet service to stay connected on your cruise like no other in the industry! Internet packages range from \$0.25 per MB - \$89.00 (1000 MB package). For more information contact your Connect@Sea Expert or Guest Services onboard.

ONBOARD AIRLINE CHECK IN

Stop by the Guest Services Desk, Deck 3, Midship to find out about enrolling in our Onboard Airline Check In Service.

FREE ON DEMAND TV

Watch Disney movies, Hollywood features, ABC shows, and even captioned content, plus much more "On Demand" for FREE in the comfort of your stateroom! Bookmark your movie and come back to watch it later. Press MENU on your stateroom television remote control and follow the prompts.

Disney Cruise Line. PORT ADVENTURES

Your knowledgeable Port Adventures team is standing by to answer all your questions about the best choices for you and your family for our visit to Tortola tomorrow.

Take a rip roaring ride on a RIB boat past beaches, coves and caves.

Visit the **Port Adventures Desk, Deck 5, Midship**, for more information.

SHOPPING

STAR WARS DAY AT SEA MERCHANDISE

From graphic tees and fleeces to drinkware, celebrate this epic sailing with the many commemorative merchandise offerings available in Sea Treasures, Deck 3, Forward.

SOPHIA FIORI DIAMOND SEMINAR

Meet your jewelry specialist from Sophia Fiori, for this informative seminar on the History of Sophia Fiori Diamonds. Attend for the opportunity to win a special prize from Sophia Fiori! Please check your Times Grid for time and location.

CUSTOM STAR WARS DAY AT SEA NAMETAGS

Choose your side with a custom galactic Nametag! Limited to eleven (11) characters. Place your order at Mickey's Mainsail, Deck 3, Forward.

OFFICER PIN TRADING

Come and trade pins with the Officers of the Disney Fantasy Cruise Ship at 7:30 pm in the Lobby Atrium, Deck 3, Midship.

HELPFUL SHOPPING TIP

While shopping onboard, you may collect your items from all three stores before proceeding to checkout at any register. No need to have to wait in line in each store to pay for your items separately! White Caps, Sea Treasures and Mickey's Mainsail, Deck 3, Forward.

THE PIRATES LEAGUE

Shiver me timbers! Pirates are invading the Bibbidi Bobbidi Boutique tomorrow and are looking to transform you into a swashbuckling pirate to join their crew. Make your reservations by visiting Bibbidi Bobbidi Boutique, Deck 5, Midship or dialing extension 7-9438. Limited space available.

STAR WARS DAY AT SEA EVENT LOGO PIN

Take home a piece of the saga with your very own Star Wars Day at Sea event logo pin. When you spend \$25.00 or more in the shops, you can purchase the event logo pin for \$6.99. This item is available while supplies last. Deck 3, Forward.



SENSES COOL SCULPTING SPA & SALON

Fear no Mirror with Cool Sculpting, a non-invasive fat reduction and body contouring treatment FDA proven to eliminate fat. Areas include your tummy, love handles, back, thighs and chin. Available now in the Rejuvenation Spa at Senses Spa & Salon. Please ask for your complimentary consultation.

Senses Spa & Salon, Deck 11, Forward, Extension 7-1465

Disney Parks

PANDORA

Featuring hand-finished .925 sterling silver and 14K gold charms inspired by some of Disney's most beloved characters.



WHITE CAPS | DECK 3, FORWARD



YOUR CRUISE PHOTOS

Order Our Cruise Photos USB and share your vacation memories digitally! No need to decide which photos to take home now. Select your photos from the comfort of your home. If you wish you can still unlock the photos on Digital kiosk in Shutters Digital. Offer available per stateroom. Hurry as supplies are limited. Please use the PHOTOFINDER tab on the kiosk or ask for assistance from a friendly photographer to help locate missing images.

**Please note that photos are available for viewing on our interactive photo kiosks approximately five hours after being taken and are only available for purchase during this cruise. Photo sizes are preset and cannot be changed.*

DF0264 04-10-2017 ©DISNEY

IMPORTANT INFORMATION

Security Notice

All Guests (including children) who wish to disembark the ship are required to present their Key to the World card at the gangway. A photo ID is also required for those Guests who are 18 years of age or older. Guests under the age of 18 are required to have a parent, guardian or other responsible adult sign an authorization form at the Guest Services Desk if they wish to go ashore unaccompanied or with any adult from another stateroom.

Insect Repellent Advisory

Protect against mosquito bites and related illnesses when going ashore. Insect repellent is available for purchase in White Caps. When using both sunscreen and insect repellent, use sunscreen first and apply insect repellent on top of sunscreen.

Cold and Flu Reminder

Please wash hands frequently and thoroughly, particularly before meals. Contact the Health Center by dialing 7-1923, should anyone in your party become ill.

Corridor Quiet Hours

As a courtesy to all our Guests, please recognize quiet hallway hours from 10:00 pm til 8:00 am.

Inclement Weather

For the safety of all Guests, outdoor events may be changed due to unforeseen weather conditions.

Environmental Message

With Disney's commitment to the Environment, please refrain from throwing anything over the Ship's side. Thank you!

No Reserved Seats Policy

As a courtesy to all our Guests, we kindly advise that the saving of seats is not permitted in the Walt Disney Theatre, and the saving of the sun loungers is not permitted on Deck 11, 12, and 13. Items left unattended will be returned to lost and found at Guest Services, Deck 3 Midship.

Smoking

For the comfort of our Guests, the following areas are designated as smoking areas:

*Deck 13, forward, port side by Currents
*Deck 12, aft, port side outdoor area that is accessible through the Meridian Lounge
*Deck 4, aft, port side from 6:00 pm to 6:00 am only (all of Deck 4 is non-smoking from 6:00 am to 6:00 pm)

Smoking is prohibited inside all Guest staterooms and on stateroom verandahs. Guests found smoking in their staterooms or on their verandahs will be charged a \$250 stateroom recovery fee. Electronic cigarettes may only be used in designated smoking areas.

Walt Disney Theatre

Theatrical performances may use artificial fog, strobe lights, pyrotechnics and other special effects. For the safety of our performers and the comfort of those around you, the use of any photography, video recording device or any electronic equipment is prohibited.

Verandah Safety

Please do not leave any combustible materials on your balcony when not present in your stateroom for safety reasons.

YOUTH ACTIVITIES OPEN HOUSE

A non-secured program with activities for families,

Fold along the dotted lines and take me with you so you don't miss any of the fun!

FOLD → ← FOLD

Symbol for activities that will be repeated during the cruise

⚓

MONDAY, APRIL 10, 2017 - DAY AT SEA

BUENA VISTA THEATRE

Deck 4 & 5, Midship



FAMILY MOVIE
Fun Time

Open Captioning

3D

RETURN OF THE JEDI

8:30 am Duration: 1 hr 45 mins Rating: PG	10:45 am Duration: 2 hrs 9 mins Rating: PG	1:15 pm Duration: 1 hr 53 mins Rating: PG	5:30 pm & 8:15 pm Duration: 1 hr 53 mins Rating: PG	10:30 pm Duration: 2 hrs 14 mins Rating: PG
--	---	--	--	--

Character Appearances

DAISY DUCK

Preludes
9:00 am & 10:00 am
Deck 4, Balcony - 10:00 pm
DONALD DUCK
Deck 4, Balcony
9:15 am & 9:30 pm
BUZZ LIGHTYEAR
Lobby Atrium (V)
9:15 am & 10:15 am
JOY
Preludes
9:30 am & 4:45 pm
WOODY
Lobby Atrium (V)
9:45 am & 10:45 am
PLUTO
Deck 4, Balcony - 9:45 am
Preludes
12:30 pm & 7:45 pm
Lobby Atrium (P) - 9:45 pm
MINNIE MOUSE
Deck 4, Balcony
10:15 am, 1:15 pm & 7:45 pm
QUEEN OF HEARTS
Deck 4, Balcony - 12:45 pm
STITCH
Preludes - 1:00 pm
GOOFY
Preludes
1:30 pm & 7:15 pm
Lobby Atrium (P)
10:15 pm
PRINCESS SOFIA
Deck 4, Balcony - 1:45 pm
TINKER BELL
Lobby Atrium (V)
2:00 pm & 3:15 pm

JAKE -

THE NEVERLAND PIRATE
Deck 4, Balcony - 2:15 pm
DOC MCSTUFFINS
Deck 4, Balcony - 2:45 pm
PETER PAN
Deck 4, Balcony - 3:15 pm
CAPTAIN HOOK
Deck 4, Balcony - 3:45 pm
PINOCCHIO
Deck 4, Balcony
4:15 pm & 5:45 pm
GEPPETTO
Deck 4, Balcony - 4:45 pm
CHIP & DALE
Preludes - 5:15 pm
JIMINY CRICKET
Deck 4, Balcony - 5:15 pm
MICKEY MOUSE
Preludes - 5:45 pm
Deck 4, Balcony
7:15 pm & 8:15 pm
BELLE
Lobby Atrium (V)
7:30 pm
Preludes - 9:30 pm
ALADDIN
Lobby Atrium (V)
7:45 pm & 9:30 pm
ARIEL
Lobby Atrium (V) - 8:00 pm
Preludes - 10:00 pm
CINDERELLA
Lobby Atrium - 9:45 pm

(H) Hallway - (S) Starboard Side - (P) Port Side - (V) Vestibule
For details of daily Disney character appearances, refer to the character line on your Navigator Grid, or the digital character board in the Lobby Atrium.

IMPORTANT NUMBERS

Fire/Security: 7-3001
Medical Emergency: 7-3000
Health Center: 7-1923

SHIP DIRECTORY

YOUTH ACTIVITIES

DISNEY'S OCEANEER CLUB	DECK 5, MID	9:00 AM - 12:00 AM
DISNEY'S OCEANEER LAB	DECK 5, MID	9:00 AM - 11:00 PM
EDGE	DECK 13, MID	9:00 AM - 1:00 AM
VIBE	DECK 4, FWD	10:00 AM - 2:00 AM
IT'S A SMALL WORLD NURSERY	DECK 5, MID	9:00 AM - 11:30 PM

POOLS & MORE

* Children under 12 must have adult supervision in pool areas.

AQUADUCK	DECK 12, MID	9:00 AM - 10:00 PM
AQUALAB	DECK 12, AFT	9:00 AM - 6:00 PM
DONALD'S POOL	DECK 11, MID	8:30 AM - 10:30 PM
MICKEY'S POOL	DECK 11, MID	8:30 AM - 10:30 PM
MICKEY'S SLIDE	DECK 11, MID	9:00 AM - 6:00 PM
NEMO'S REEF	DECK 11, MID	9:00 AM - 6:00 PM
QUIET COVE POOL (18+)	DECK 11, FWD	8:00 AM - 11:00 PM
SATELLITE FALLS (18+)	DECK 13, FWD	6:00 AM - 8:00 PM

Please note, "selfie sticks" are not permitted in the pools or on the slides.

Complimentary pool vests are available for children to use in the pools onboard.
They are located on the pool deck.

RECREATION

GOLF/SPORTS SIMULATORS	DECK 13, AFT	9:00 AM - 6:00 PM
GOOFY GOLF	DECK 13, AFT	8:00 AM - 10:00 PM
GOOFY'S SPORTS DECK	DECK 13, AFT	8:00 AM - 6:00 PM
MIDSHIP DETECTIVE AGENCY	DECKS 2 & 5, MID	9:00 AM - 10:00 PM
PORT ADVENTURES DESK	DECK 5, MID	9:00 AM - 5:00 PM 7:00 PM - 8:30 PM
SENSES FITNESS CENTER (18+)	DECK 11, FWD	6:00 AM - 10:00 PM

GENERAL INFORMATION

ARR-CADE	DECK 11, AFT	24 HOURS
CONNECT@SEA	DECK 4, MID	9:00 AM - 12:00 PM 1:00 PM - 4:00 PM 7:00 PM - 10:00 PM
DISNEY VACATION CLUB	DECK 4, MID	9:00 AM - 11:30 AM 2:30 PM - 3:30 PM 5:30 PM - 10:00 PM
DISNEY VACATION PLANNING	DECK 4, MID	10:00 AM - 9:00 PM
GUEST SERVICES	DECK 3, MID	24 HOURS
HAIR BRAIDING	DECK 11, MID	9:00 AM - 9:30 PM
MEDICAL HEALTH CENTER	DECK 1, FWD	9:30 AM - 11:00 AM 4:30 PM - 7:00 PM
PORT SHOPPING DESK	DECK 4, MID	10:00 AM - 11:00 AM 7:30 PM - 8:30 PM 5:45 PM - 8:45 PM
PRELUDES	DECK 3, FWD	1:30 PM - 2:30 PM 5:45 PM - 8:45 PM
SENSES SPA AND SALON	DECK 11, FWD	8:00 AM - 10:00 PM
SHUTTERS PHOTO GALLERY	DECK 4, MID	10:00 AM - 10:30 PM
SHUTTERS DIGITAL	DECK 4, MID	10:00 AM - 10:30 PM

SHOPPING

BIBBIDI BOBBIDI BOUTIQUE	DECK 5, MID	9:00 AM - 9:00 PM
MICKEY'S MAINSAIL	DECK 3, FWD	9:30 AM - 11:00 PM
QUACKS	DECK 11, MID	
SEA TREASURES	DECK 3, FWD	9:30 AM - 11:00 PM
VISTA GALLERY	DECK 4, MID	9:45 AM - 10:30 PM
WHITE CAPS	DECK 3, FWD	9:30 AM - 11:00 PM
WHOZITS & WHATZITS	DECK 11, MID	10:00 AM - 4:00 PM 7:00 PM - 10:00 PM

DINNER MENU

Animator's Palate : Pacific Rim Cuisine
Enchanted Garden : Continental Market Cuisine
Royal Court : French Cuisine
Dining Times: 5:45pm & 8:15pm

DRINK OF THE DAY

Yellow Bird
(Alcoholic)
Lava Smoothie
(Non-Alcoholic)

WEATHER FORECAST

Today: Partly Cloudy
High: 76°F/24°C
Tomorrow: Partly Sunny
High: 76°F/24°C

Evening Attire: Cruise Casual

DINING & LOUNGES

BREAKFAST

CABANAS CONTINENTAL	DECK 11, AFT	7:00 AM - 7:30 AM
CABANAS	DECK 11, AFT	7:30 AM - 11:30 AM
ROYAL COURT	DECK 3, MID	8:30 AM - 10:00 AM

LUNCH

CABANAS	DECK 11, AFT	11:45 AM - 2:15 PM
FILLMORE'S FAVORITES	DECK 11, MID	11:00 AM - 6:30 PM
LUIGI'S PIZZA	DECK 11, MID	11:00 AM - 6:30 PM
PALO BRUNCH (18+) (RESERVATIONS REQ. & NOM. FEE APPLIES)	DECK 12, AFT	10:00 AM - 12:30 PM
REMY (18+) (RESERVATIONS REQ. & NOM. FEE APPLIES)	DECK 12, AFT	11:30 AM - 12:30 PM
ROYAL COURT	DECK 3, MID	12:00 PM - 1:30 PM
TOW MATER'S GRILL	DECK 11, MID	11:00 AM - 11:00 PM

DINNER

ANIMATOR'S PALATE	DECK 3, AFT	5:45 PM & 8:15 PM
ENCHANTED GARDEN	DECK 2, MID	5:45 PM & 8:15 PM
ROYAL COURT	DECK 3, MID	5:45 PM & 8:15 PM
CABANAS TABLE SERVICE	DECK 11, AFT	6:30 PM - 8:30 PM
PALO (18+) (RESERVATIONS REQ. & NOM. FEE APPLIES)	DECK 12, AFT	6:00 PM - 8:30 PM
REMY (18+) (RESERVATIONS REQ. & NOM. FEE APPLIES)	DECK 12, AFT	6:00 PM - 8:30 PM

LATE NIGHT SNACKS

LA PIAZZA (18+)	DECK 4, AFT	10:45 PM - 11:45 PM
LUIGI'S PIZZA	DECK 11, MID	9:30 PM - 12:00 AM

ADDED FEATURES

BEVERAGE STATION	DECK 11, MID	24 HOURS
EYE SCREAM	DECK 11, MID	11:00 AM - 11:00 PM
ROOM SERVICE	DIAL 0	24 HOURS

ENTERTAINMENT - LOUNGES - BARS

Adults must be 21 and older to consume alcoholic beverages.

BON VOYAGE	DECK 3, MID	10:00 AM - 10:30 PM
COVE BAR (18+)	DECK 11, FWD	10:00 AM - 10:30 PM
COVE CAFE (18+)	DECK 11, FWD	6:30 AM - 12:00 AM
CURRENTS (18+)	DECK 13, FWD	10:00 AM - 11:00 PM
D LOUNGE	DECK 4, MID	SHOWTIMES
FROZONE TREATS	DECK 11, MID	10:00 AM - 6:00 PM
LA PIAZZA (18+ AFTER 9:00 P.M.)	DECK 4, AFT	12:00 PM - 12:00 AM
MERIDIAN (18+)	DECK 12, AFT	10:00 AM - 12:00 PM 5:00 PM - 12:00 AM
O'GILLS PUB (18+ AFTER 9:00 P.M.)	DECK 4, AFT	12:00 PM - 12:00 AM
OOH LA LA (18+)	DECK 4, AFT	5:30 PM - 12:00 AM
OUTLOOK	DECK 14, MID	
SKYLINE (18+)	DECK 4, AFT	5:30 PM - 12:30 AM
THE TUBE (18+ AFTER 9:00 P.M.)	DECK 4, AFT	7:00 PM - 8:30 PM 9:30 PM - 2:00 AM
VISTA CAFE	DECK 4, MID	7:00 AM - 11:00 PM
WAVES	DECK 12, AFT	10:00 AM - 6:00 PM

Public Health Advisory: Consuming raw or under-cooked meats, poultry, seafood, shellfish, or eggs may increase your risk for food borne illness, especially if you have certain medical condition.

GOOFY'S SPORTS

Digital Simulators

Sports Simulator
(Basketball, Baseball, Hockey, Football or Soccer) \$13 / half hr, \$22 / hr

Golf Simulator
\$28 / half hr, \$49 / hr

Reservations can be made at the Port Adventures Desk, Deck 5, Midship or at the Simulators, Deck 13, Aft.