

# PERSONAL NAVIGATOR

TUESDAY, MARCH 21, 2017

GRAND CAYMAN, CAYMAN ISLANDS

Sunrise: 6:28 am Sunset: 6:37 pm

Evening Attire: Cruise Casual

All Ashore: Refer to Tender Letter

Last Tender: 5:30 pm

Today: Sunny High: 80°F/27°C

Tomorrow: Partly Cloudy High: 82°F/28°C



On the eve of their graduation, three best friends go on a magical journey down the wishing well. A host of Disney characters help them discover the connection between children who are becoming adults, and adults who stay in touch with being a kid at heart.

## WALT DISNEY THEATRE

Deck 3 & 4, Forward

6:15 pm & 8:30 pm

As a courtesy to all Guests, we kindly advise that the saving of seats is not permitted in the Walt Disney Theatre.



Assistance available at the entrance to the Walt Disney Theatre 30 minutes prior to show time.

## Grand Cayman Port Information

The Cayman Islands were first sighted by European explorers in 1503, in a wayward voyage headed by Christopher Columbus. Though the two smaller islands were discovered on this fateful trip, the largest of them, Grand Cayman, would escape attention by sailors until 1655, when the area was claimed by the British. For centuries from the time of their discovery, the Cayman Islands would provide a place for ships to come ashore and rest on their journeys into the Caribbean. Crewmen on these ships would routinely replenish themselves on the meat provided by the native population of turtles.

By the 19th century, Grand Cayman was overtaken by pirates. It would take political upheaval and the establishment of a local government under British rule to transform the island into what it is today.

Discover a place that—once a welcome refuge for buccaneers—is today a treasured tourist hotspot. From sparkling surf to the bounty of local shops, whatever your pleasure, you'll find it here.

### DOCKING - Please refer to Tender Letter

The ship anchors outside of the port and Guests take a tender to the dock. Tenders are small boats that provide transportation between the ship and the shore. Guests with special needs/disabilities wishing to leave the ship should check with Guest Services for accessible gangways.



## FAMILY GAME SHOW

This fun-filled family game show is always full of surprises. Find out how well you know, or don't know your family!

D Lounge,  
Deck 4, Midship,  
10:15 pm

## Don't Miss:

### Good Morning Disney Fantasy

Channel 5 - Repeated from 5:00 am - 12:00 pm

Tune in to channel 5 as your Cruise Director highlights the upcoming events and activities for the day.

### Wake up with Disney Junior

D Lounge, Deck 4, Midship - 8:30 am

What happens when you experience unlimited fun with your favorite Disney Junior shows? You get an exciting dance party designed especially for preschoolers ages seven and under.

### Chip-It Golf (12+)

Lobby Atrium, Deck 3, Midship - 3:45 pm

It's par for the course for our Guests 12 and older to compete on our special "greens" in this fun tournament.

### Jake & The Neverland Pirates

D Lounge, Deck 4, Midship - 5:15 pm

A'Ho! there mates, join us for an adventure in D Lounge with Jake and the Neverland Pirates.

### Officer Pin Trading

Lobby Atrium, Deck 3, Midship - 7:30 pm

Come trade pins with the Officers of the Disney Fantasy.



Please check your tour tickets for meeting times and locations. Visit the Port Adventures desk, Deck 5, Midship for any questions.

## DINNER MENU

Animator's Palate : Prince & Princess  
Enchanted Garden : Prince & Princess  
Royal Court : Prince & Princess

## DRINK OF THE DAY

Yellow Bird (Alcoholic)  
Lava Smoothie (Non-Alcoholic)

## IMPORTANT NUMBERS

Fire/Security: 7-3001  
Medical Emergency: 7-3000  
Health Center: 7-1923



# ADULT ACTIVITY HIGHLIGHTS



## SENSES SPA FITNESS CLASSES & SEMINARS

*Sunrise Stretch* - Donald's Pool - 7:00 am  
*Complimentary Walk-In Facial Rejuvenation Consultations* - Senses Spa & Salon - 9:00 am  
*Body Sculpt Boot Camp* (Nom. Fee) - Senses Fitness Center - 9:00 am  
*CoolSculpting - One Treatment for a Slimmer You* - Senses Spa & Salon - 9:15 am  
*Pure Form Pilates* - Senses Fitness Center - 4:00 pm  
*Acupuncture: Stress, Insomnia and Depression* - Senses Spa & Salon - 4:30 pm  
*Complimentary Footprint Analysis* - Senses Spa & Salon - 5:00 pm



## 1820 SOCIETY: ICE CREAM SOCIAL

*Frozone Treats, Deck 11, Midship - 5:15 pm*  
 Join your fellow Society members for some ice cream and conversation.

## 1820 SOCIETY: GAME CHALLENGE

*O'Gills Pub, Deck 4, Aft - 9:45 pm*  
 Join us and play some of your favorite board games.

## LIVE MUSIC WITH SUMMER BREEZE

*La Piazza, Deck 4, Aft - 9:15 pm, 10:30 pm, 11:30 pm & 12:30 am*  
 Join Summer Breeze as they play live for your listening pleasure.

## ART OF THE THEME SHOW TOUR

*Meridian, Deck 12, Aft - 9:00 am*  
 Join us for a guided tour highlighting the design, Imagineering and artistry of the ship. This tour is reserved for Guests 18 and over.

## PUB QUIZ

*O'Gills Pub, Deck 4, Aft - 4:30 pm*  
 Join us as we test your knowledge against your fellow Guests at our Pub Quiz challenge.



## 80'S MUSIC CHALLENGE

*The Tube, Deck 4, Aft - 10:45 pm*  
 "Moon Walk" back to the 80's as we put your musical knowledge of the decade to the test.



# FUN FOR ALL AGES HIGHLIGHTS



## DISNEY ANIMATION: CARTOON PHYSICS

*D Lounge, Deck 4, Midship - 9:00 am*  
 Go behind the scenes at Walt Disney Animation Studios and see how flat drawings and pencil lines can come to life through basic techniques such as "Stretch and Squash", and create your own "bouncing ball" animation exercise in this entertaining and fun enrichment program.

## FAMILY CRAFTS

*La Piazza, Deck 4, Aft - 3:00 pm*  
*D Lounge, Deck 4, Midship - 6:15 pm & 8:30 pm*  
 Create a fun souvenir with your Cruise Staff that is yours to keep.



## FAMILY SUPERSTAR KARAOKE

*D Lounge, Deck 4, Midship - 4:00 pm & 11:00 pm*  
 Join your Cruise Staff and sing along to your favorite song - fun for everyone.



## MICKEY 200

*The Tube, Deck 4, Aft - 4:15 pm*  
 Don't eat your vegetables... race them in this wild and wacky charge to the finish line. May the best veggie win! (Limited Availability)



## \$7,000 MEGA JACKPOT BINGO

*Bingo Pre-Sales start at 7:15 pm*  
*D Lounge, Deck 4, Midship - 7:30 pm*  
 Don't miss your chance to take home big money! 4 CASH prize games and great raffle prizes to be won! Complete the fourth game in 46 numbers or less and win the \$7,000 Mega Jackpot! Pre-Sales start 15 minutes prior to game.



## SALUDOS AMIGOS FIESTA

*D Lounge, Deck 4, Midship - 9:45 pm*  
 Come see what Donald and his friends are up to this time. Bring the family out to this interactive dance party featuring fun Latin music! Your family will learn to salsa, merengue and just have a Latin good time!



## MOVIE SPECIAL: BEAUTY AND THE BEAST (PG)

*Walt Disney Theatre, Decks 3 & 4, Forward - 10:30 pm*  
 Disney's Beauty and the Beast is a live-action re-telling of the studio's animated classic, which refashions the classic characters from the tale as old as time for a contemporary audience, staying true to the original music. Doors open 15 minutes prior to show.

## SAFETY ASHORE INFORMATION

While you will find many great experiences ashore, please remain vigilant about your personal safety and the safety of your belongings. As in any large urban tourist destination, you'll want to take some basic precautions to make the most of your time ashore.

- Be aware of your surroundings at all times. Avoid short cuts, narrow alleys and poorly lit streets.
- Avoid wandering from the main shopping and tourist areas into unfamiliar territory. If venturing out independently, have a plan, use only licensed taxi operators.
- Identity/Credit Card theft can occur anywhere. Please remain vigilant in monitoring the safe keeping of your personal information.
- Leave valuables in your room safe and avoid carrying large amounts of cash. Exercise caution when using ATMs. Cameras and handbags should be carried close to your body or concealed out of sight.
- Leave air transportation tickets and other travel documents in your room safe. When going ashore, each adult is required to carry a Driver's license, passport or other government-issued photo ID. - Note: Some ports may require guests to carry passports ashore.
- Most crimes are easier to commit in dark unlit areas. When going ashore at night, please be extra vigilant about your personal safety.



# YOUTH ACTIVITY HIGHLIGHTS

## DINE & PLAY

A convenience for families dining at 8:15 pm, our Youth Activities counselors will be available at 9:15 pm at the entrance of Royal Court, Enchanted Garden and Animator's Palate dining rooms to bring registered children to join the fun in the Youth Activity areas.



Deck 5, Midship (7-1440)  
(3-12 years old)

9:00 am - 12:00 am

### PLUTO'S PAJAMA PARTY

7:30 pm

Bring the little ones in their pajamas but there will be anything but sleep when Pluto and friends host the ultimate slumber party!

### ALOHA LUAU

10:00 pm

It's party time, Hawaiian style! Come join us for a Luau experience and learn how to dance like Lilo & Stitch.



Deck 5, Midship (7-1445)  
(3-12 years old)

9:00 am - 12:00 am

### MAGIC SHOW

3:00 pm

The Magnificent Magician will demonstrate to you some of the best known magic tricks on the sea.

### DETECTIVE SCHOOL

4:30 pm

It's a crime how much fun you'll have as you go CSI Goofy style.



Deck 13, Midship (7-9743)  
(11-14 years old)

9:00 am - 1:00 am

### DISNEY ANIMATION: CREATING A CHARACTER

7:30 pm

Go behind the scenes at Walt Disney Animation Studios as Walt Disney himself talks about his most famous characters, then learn the basic techniques of drawing Mickey and Donald in this fun and interesting enrichment program.

### ANYONE CAN COOK: PIZZA

10:15 pm

Anyone can cook as we work together to create some of our favorite treats. From our galley to yours; join our chef as they show you how to create pizza!



Entrance on Deck 4, Forward (7-9418)  
(14-17 years old)

10:00 am - 2:00 am

### ANIMATION CELLS

11:00 am

Learn what it takes to be a Disney Animator, then put your new skills to the test as you create your very own animation cell.

### CROWNING OF THE COUCH POTATO

10:00 pm

Do you think you know your movies, TV and commercials? Well it's time to test your knowledge on all the recent releases.

# BUENA VISTA THEATRE

Deck 4 & 5, Midship  
Today's Movies



12:30 pm  
Duration: 2 hrs 16 mins  
Rating: PG



5:30 pm & 8:00 pm  
Duration: 1 hr 55 mins  
Rating: PG-13



Open Captioning

3:00 pm  
Duration: 2 hrs 9 mins  
Rating: PG

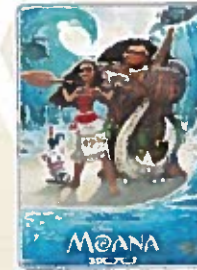

3D  
10:30 pm  
Duration: 1 hr 53 mins  
Rating: PG



## TALENT SHOW

Our families have been rehearsing and are now ready to show-case their talents. Help them make their performing dreams come true by becoming a part of our live studio audience at the Family Talent Show!

*The Tube,  
Deck 4, Aft,  
7:30 pm*



## ADULT GAME SHOW

It's time to play everyone's favorite couple's game show, Match your Mate!

*The Tube (18+),  
Deck 4, Aft,  
10:00 pm*

## YOUTH ACTIVITIES OPEN HOUSE

Open House is an opportunity for all to come and participate in a variety of exciting activities and free time in the Oceaneer Club, Oceaneer Lab, it's a small world nursery, Vibe and Edge throughout the cruise. During these times secured programming will still be offered in the other venue for those looking to check their children into care.

Disney's Oceaneer Club: 9:00 am - 1:00 pm  
Disney's Oceaneer Lab: 1:00 pm - 2:45 pm & 11:00 pm - 12:00 am  
Edge: 9:00 am - 10:00 am & 6:00 pm - 7:30 pm  
Vibe: 10:00 am - 11:00 am & 7:30 pm - 9:00 pm



# MORE TO ENJOY WHILE ONBOARD

## BAHAMIAN VOYAGES

The Bahamas are renowned for breathtaking beaches, incredible recreation and exceptional shopping experiences. Pair your tropical escape with the world-class comfort and service of a Disney cruise and make your getaway complete. Visit the Disney Vacation Planning desk, Deck 4, Midship for more information. Disney Vacation Planning tends to get busy on the last day of sailing. Don't miss the opportunity to plan your next Disney vacation.

## DISNEY VACATION CLUB® GROUP PREVIEW

Want to learn more about taking magical vacations year after year? Please see a Disney Vacation Club Cast Member on Deck 4, Midship, or call 7-2805 from your stateroom phone for more information about our interactive group presentation.

## PORT SHOPPING INFORMATION

Grand Cayman is a tax & duty free shopping paradise! Everything is within walking distance from the tender drop off. Meet your Port Shopping Guide, Rita, in Diamonds International Store #1a between 12:00 pm - 2:00 pm. Remember your Port Shopping Map! Tune into channel 9 for more Grand Cayman information.

## Connect@Sea

We are now offering a NEW and improved Internet service to stay connected on your cruise like no other in the industry! Internet packages range from \$0.25 per MB - \$89.00 (1000 MB package). For more information contact your Connect@Sea Expert or Guest Services onboard.

## ONBOARD AIRLINE CHECK IN

Stop by the Guest Services Desk, Deck 3, Midship to find out about enrolling in our Onboard Airline Check In Service.

## ARR-CADE

Where can you be a ninja, play the guitar like a rock star, race a car down the streets of Tokyo and along the way WIN some great prizes? Arr-CADE located Deck 11, Aft where the pirates play.

## FREE ON DEMAND TV

Watch Disney movies, Hollywood features, ABC shows, and even captioned content, plus much more "On Demand" for FREE in the comfort of your stateroom! Bookmark your movie and come back to watch it later. Press MENU on your stateroom television remote control and follow the prompts.

## Disney Cruise Line PORT ADVENTURES

Welcome to the beautiful Cayman Islands.

Take this opportunity to discover Grand Cayman's world renowned snorkeling. Dive down deep and explore the ocean floor on the Atlantis submarine.

Visit the Port Adventures Desk, Deck 5, Midship, for more information.

## SHOPPING

### CUSTOM STAR WARS DAY AT SEA NAMETAGS

Choose your side with a custom galactic Nametag! Limited to eleven (11) characters. Place your order at Mickey's Mainsail, Deck 3, Forward.

### OFFICER PIN TRADING

Make your way to the Lobby Atrium at 7:30 pm and join the Officers of the Disney Fantasy Cruise Ship for pin trading. Deck 3, Midship.

### PALO BE OUR CHEF

Ever wanted to know the secrets of our delicious Palo dishes? Then sign up for this unique experience in Falmouth at 11 am and become a Palo chef from head to toe. Experience a hands on tour with our Chef-de-Cuisine and find out what makes our fine dining menus so special by preparing them yourself. Limited space available. Additional fees and age restrictions apply. Reservation required at Guest Services

### COLLECT YOUR DISNEY CRUISE LINE MEMORIES

Store the many happy memories you've photographed while on your Disney cruise inside a 2017 Disney Cruise Line photo album and scrapbook, available in Mickey's Mainsail, Deck 3, Forward.

### STAR WARS DAY AT SEA MERCHANDISE

Visit Sea Treasures, Deck 3, Forward, for the stellar array of commemorative Star Wars Day at Sea merchandise, including apparel for the entire family!

### JOE KAMINSKI ART AND MORE!

Be sure to visit Vista Gallery to admire beautiful artwork featuring some of your favorite Disney characters as interpreted by celebrated artists such as Joe Kaminski. Don't forget to as a merchandise host/hostess for details on how you can purchase your favorite pieces! Deck 4, Midship.

Due to port regulations, when the ship is docked, the stores will remain closed.

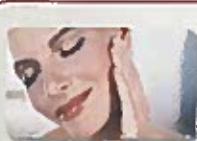

**SENSES**  
SPA & SALON

**COMPLIMENTARY  
FACIAL  
REJUVENATION  
CONSULTATIONS**

The Rejuvenation Spa at Senses Spa & Salon offers the latest in skin rejuvenation treatments - Dysport, Restylane and Thermage. In just minutes, we can help you look more rested, refreshed and youthful. Book your consultation today for a complimentary facial skin analysis.

Senses Spa & Salon, Deck 11, Forward, Extension 7-1465



**SOPHIA FIORI**  
DIAMONDS

Discover the elegant Disney inspired diamond jewelry collection by Sophia Fiori, one of the world's leading designers of diamond jewelry.

AVAILABLE AT WHITE CAPS  
DECK 3, FORWARD

**Shutters**

**PHOTO BOOK**

Visit Shutters today and turn your magical vacation memories into an impressive keepsake with a personalized, one-of-a-kind PhotoBook. Fill every page with wonderful memories of your family during this cruise. Orders close at 10:30 pm on the last day of the cruise. Supplies are limited. Please use the PHOTOFINDER tab on the kiosk or ask for assistance from a friendly photographer to help locate missing images.

*\*Please note that photos are available for viewing on our interactive photo kiosks approximately five hours after being taken and are only available for purchase during this cruise. Photo sizes are preset and cannot be changed.*

## IMPORTANT INFORMATION

### Security Notice

All Guests (including children) who wish to disembark the ship are required to present their Key to the World card at the gangway. A photo ID is also required for those Guests who are 18 years of age or older. Guests under the age of 18 are required to have a parent, guardian or other responsible adult sign an authorization form at the Guest Service Desk if they wish to go ashore unaccompanied or with any adult from another stateroom.

### Inclement Weather

For the safety of all Guests, outdoor events may be changed due to unforeseen weather conditions.

### Insect Repellent Advisory

The Centers for Disease Control and Prevention recommends wearing long-sleeved shirts and pants along with insect repellent to protect against mosquito bites and related illnesses when going ashore. Complimentary insect repellent is available on the pier as you exit the ship. Insect repellent is also available for purchase in White Caps. When using both sunscreen and insect repellent, use sunscreen first and apply insect repellent on top of sunscreen.

### Corridor Quiet Hours

As a courtesy to all our Guests, please recognize quiet hallway hours from 10:00 pm till 8:00 am.

### Environmental Message

With Disney's commitment to the Environment, please refrain from throwing anything over the Ship's side. Thank you!

### No Reserved Seats Policy

As a courtesy to all our Guests, we kindly advise that the saving of seats is not permitted in the Walt Disney Theatre, and the saving of the sun loungers is not permitted on Deck 11, 12, and 13. Items left unattended will be returned to lost and found at Guest Services, Deck 3 Midship.

### Cold and Flu Reminder

Please wash hands frequently and thoroughly, particularly before meals. Contact the Health Center by dialing 7-1923, should anyone in your party become ill.

### Smoking

For the comfort of our Guests, the following areas are designated as smoking areas:  
Deck 13, forward, port side by Currents  
Deck 12, aft, port side outdoor area that is accessible through the Meridian Lounge  
Deck 4, aft, port side from 6:00 pm to 6:00 am only (all of Deck 4 is non-smoking from 6:00 am to 6:00 pm)  
Smoking is prohibited inside all Guest staterooms and on stateroom verandahs. Guests found smoking in their staterooms or on their verandahs will be charged a \$250 stateroom recovery fee. Electronic cigarettes may only be used in designated smoking areas.

### Walt Disney Theatre

Theatrical performances may use artificial fog, strobe lights, pyrotechnics and other special effects. For the safety of those around you, the use of any photography, video recording device or any electronic equipment is prohibited.

### Verandah Safety

Please do not leave any combustible materials on your balcony when not present in your stateroom for safety reasons.



Morning	8:30	8:45	9:00	9:15	9:30	9:45	10:00	10:15	10:30	10:45	11:00	11:15	11:30	11:45	12:00	12:15	12:30	12:45	1:00	1:15	1:30			
FUNNEL VISION	Pinocchio (G)  Open Captioning Funnel Vision						Monsters, Inc. (G)  Open Captioning Funnel Vision						Cars (G)  Open Captioning Funnel Vision											
BUENA VISTA THEATRE	Star Wars: Episode I. The Phantom Menace (PG) Duration: 2 Hours 16 Minutes																							
CHARACTERS	Buzz Lobby Atrium (F)	Cpt. Hook Preludes Dk 4, Balcony	Woody Preludes Lobby Atrium (F)	Peter Pan Preludes Lobby Atrium (F)	Buzz Preludes Lobby Atrium (F)	Cpt. Hook Preludes Lobby Atrium (F)	Woody Preludes Lobby Atrium (F)																	
FUN FOR ALL AGES	D Lounge	D Lounge					Create a Postcard Oceaneer Club				Craft Corner Oceaneer Club													
ADULTS	Toddler Time It's a small world nursery		Crafts: 3D Crafts O'Gills Pub																					
VIBE 14-17 YEARS OLD							Youth Activities Open House				Animation Cells				Disney Scene It				Bingo					
EDGE 11-14 YEARS OLD	Youth Activities Open House						Matinee Movie				Around the World in 7 days				Four Square				Villains					
OCEANEER LAB 3-12 YEARS OLD	Disney Cruise Line Trivia						Stitch's Adventure Squad				Magic PlayFloor				Lunch				Youth Activities Open House					
OCEANEER CLUB 3-12 YEARS OLD	Youth Activities Open House																		Magic PlayFloor					
	Heffalump Expodishun						Create a Postcard				Craft Corner													
Afternoon	1:45	2:00	2:15	2:30	2:45	3:00	3:15	3:30	3:45	4:00	4:15	4:30	4:45	5:00	5:15	5:30	5:45	6:00	6:15	6:30	6:45			
FUNNEL VISION	Inside Out (G)  Open Captioning Funnel Vision						Tangled (PG)  Open Captioning Funnel Vision						The Muppets (PG)  Open Captioning Funnel Vision											
BUENA VISTA THEATRE	Beauty and the Beast (2017) (PG)  Open Captioning Duration: 2 Hours 9 Minutes										Dr. Strange (PG-13) Duration: 1 Hour 55 Minutes													
CHARACTERS	Doc McStuffins Dk 4, Balcony		Pluto Preludes		Daisy Preludes		Pluto Preludes		Mickey Preludes		Donald Preludes													
FUN FOR ALL AGES	Cruisin' for Trivia La Piazza		Family Crafts La Piazza		Lobby Atrium (12+)		Lobby Atrium (12+)		D Lounge		Walt Disney Theatre													
ADULTS					Crafts: Tile Coasters O'Gills Pub				Live Guitar with Selkie Cove Bar				Pub Quiz O'Gills Pub				1820 Society: Ice Cream Social Frozone Treats				NCAA Basketball: March Madness O'Gills Pub			
VIBE 14-17 YEARS OLD	GAGA Ball		Scattergories		Brain Teasers		Super Sloppy Science		Scavenger Hunt		Foosball Tournament		Teen Choice											
EDGE 11-14 YEARS OLD	Video Game Challenge		Sports Deck Fun		Crowning of the Couch Potato		Brains and Brawns		Youth Activities Open House															
OCEANEER LAB 3-12 YEARS OLD	Youth Activities Open House		Magic Show		GAGA Ball		Detective School		Super Sloppy Science															
OCEANEER CLUB 3-12 YEARS OLD	Bingo		Big Top Fun Fest!		Mickey's Puzzle Playtime		Cruisin' with Crush		Dinner		Parachute Games													
Evening	7:00	7:15	7:30	7:45	8:00	8:15	8:30	8:45	9:00	9:15	9:30	9:45	10:00	10:15	10:30	10:45	11:00	11:15	11:30	11:45	12:00			
FUNNEL VISION	Cool Runnings (PG)  Open Captioning Funnel Vision						Pirates of the Caribbean: Dead Man's Chest (PG-13)  Open Captioning Funnel Vision																	
BUENA VISTA THEATRE	Dr. Strange (PG-13) Duration: 1 Hour 55 Minutes										Moana (PG) - 3D Duration: 1 Hour 53 Minutes													
CHARACTERS	Cinderella Lobby Atrium	Jiminy Dk 4, Balcony	Minnie Preludes			Mickey Preludes	Cinderella Lobby Atrium	Ariel Dk 4, Balcony																
FUN FOR ALL AGES	D Lounge	\$7,000 Mega Jackpot Bingo D Lounge		Walt Disney Theatre		D Lounge		D Lounge		D Lounge		D Lounge		D Lounge		D Lounge								
ADULTS	NCAA Basketball: March Madness O'Gills Pub				Live Piano with Aaron Lotzow La Piazza				Live Music with Summer Breeze La Piazza				The Tube				The Tube				80's Remix with DJ Elite The Tube			
VIBE 14-17 YEARS OLD	Youth Activities Open House				Pump It Up				Crowning of the Couch Potato				Anyone Can Cook: Pizza											
EDGE 11-14 YEARS OLD	Open House		Disney Animation: Creating a Character		Tween Choice		Picture This		Bingo		Anyone Can Cook: Pizza		Pajamarama Movie Night											
OCEANEER LAB 3-12 YEARS OLD	Monsters, Inc.: Open "Mike" Night				Wacky Relays				Get the Hook				Magic PlayFloor				Youth Activities Open House							
OCEANEER CLUB 3-12 YEARS OLD	Pluto's Pajama Party				Relay Games				Aloha Luau				Cartoon Time											
	Scavenger Hunt																							

Symbol for activities that will be repeated during the cruise

FOLD

Fold along the dotted lines and take me with you so you don't miss any of the fun!

FOLD

YOUTH ACTIVITIES OPEN HOUSE  
A non-secured program with activities for families, adults and children to enjoy together.





TUESDAY, MARCH 21, 2017 - GRAND CAYMAN, CAYMAN ISLANDS

# BUENA VISTA THEATRE

Deck 4 & 5, Midship



THE PHANTOM MENACE

12:30 pm  
Duration:  
2 hrs 16 mins  
Rating: PG



Open Captioning

3:00 pm  
Duration:  
2 hrs 9 mins  
Rating: PG



5:30 pm & 8:00 pm  
Duration:  
1 hr 55 mins  
Rating: PG-13



3D

10:30 pm  
Duration:  
1 hr 53 mins  
Rating: PG

## Character Appearances

### BUZZ LIGHTYEAR

Lobby Atrium (V)  
8:45 am & 9:45 am

### QUEEN OF HEARTS

Deck 4, Balcony - 9:00 am

### CAPTAIN HOOK

Preludes - 9:00 am

Preludes - 10:00 am

### WOODY

Lobby Atrium (V)

9:15 am & 10:15 am

### MINNIE MOUSE

Deck 4, Balcony - 9:30 am

Preludes - 8:00 pm

Lobby Atrium (P)

### PETER PAN

Preludes - 9:30 am

### JOY

Deck 4, Balcony - 10:00 am

### DOC MCSTUFFINS

Deck 4, Balcony

3:00 pm & 4:30 pm

### PRINCESS SOFIA

Deck 4, Balcony

3:30 pm & 5:00 pm

### PLUTO

Preludes

3:45 pm & 4:45 pm

### JAKE

### THE NEVERLAND PIRATE

Deck 4, Balcony - 4:00 pm

### DAISY DUCK

Preludes - 4:15 pm

### MICKEY MOUSE

Preludes - 5:15 pm

Lobby Atrium (P)

8:00 pm & 9:30 pm

### GOOFY

Deck 4, Balcony - 5:30 pm

### STITCH

Lobby Atrium (P) - 5:45 pm

### DONALD DUCK

Preludes - 5:45 pm

### CINDERELLA

Lobby Atrium

7:15 pm & 9:45 pm

### GEPPETTO

Deck 4, Balcony - 7:15 pm

### PINOCCHIO

Lobby Atrium (P) - 7:30 pm

Preludes - 9:30 pm

### BELLE

Preludes - 7:30 pm

Deck 4, Balcony - 9:45 pm

### JIMINY CRICKET

Deck 4, Balcony - 7:45 pm

Preludes - 10:00 pm

### ALADDIN

Lobby Atrium (V)

7:45 pm & 9:45 pm

### ARIEL

Deck 4, Balcony

9:15 pm & 10:15 pm

(H) Hallway - (S) Starboard Side - (P) Port Side - (V) Vestibule

For details of daily Disney character appearances, refer to the character line in your Navigator Grid or the digital character board in the Lobby Atrium.

## SHIP DIRECTORY

### YOUTH ACTIVITIES

DISNEY'S OCEANEER CLUB	DECK 5, MID	9:00 AM - 12:00 PM
DISNEY'S OCEANEER LAB	DECK 5, MID	9:00 AM - 12:00 PM
EDGE	DECK 13, MID	9:00 AM - 1:00 PM
VIBE	DECK 4, FWD	10:00 AM - 2:00 PM
IT'S A SMALL WORLD NURSERY	DECK 5, MID	9:00 AM - 11:00 PM

### POOLS & MORE

\* Children under 12 must have adult supervision in pool areas.

AQUADUCK	DECK 12, MID	9:00 AM - 10:00 PM
AQUALAB	DECK 12, AFT	9:00 AM - 6:00 PM
DONALD'S POOL	DECK 11, MID	9:00 AM - 10:00 PM
MICKEY'S POOL	DECK 11, MID	9:00 AM - 10:00 PM
MICKEY'S SLIDE	DECK 11, MID	9:00 AM - 6:00 PM
NEMO'S REEF	DECK 11, MID	9:00 AM - 6:00 PM
QUIET COVE POOL (18+)	DECK 11, FWD	8:00 AM - 11:00 PM
SATELLITE FALLS (18+)	DECK 13, FWD	6:00 AM - 8:00 PM

Please note, "selfie sticks" are not permitted in the pools or on the slides.

Complimentary pool vests are available for children to use in the pools onboard. They are located on the pool deck.

### RECREATION

GOLF/SPORTS SIMULATORS	DECK 13, AFT	9:00 AM - 6:00 PM
GOOFY GOLF	DECK 13, AFT	8:00 AM - 10:00 PM
GOOFY'S SPORTS DECK	DECK 13, AFT	8:00 AM - 6:00 PM
MIDSHIP DETECTIVE AGENCY	DECKS 2 & 5, MID	9:00 AM - 10:00 PM
PORT ADVENTURES DESK	DECK 5, MID	8:00 AM - 11:00 AM
		7:00 PM - 8:30 PM
SENSES FITNESS CENTER (18+)	DECK 11, FWD	6:00 AM - 10:00 PM

### GENERAL INFORMATION

ARR-CADE	DECK 11, AFT	24 HOURS
CONNECT@SEA	DECK 4, MID	8:00 AM - 11:00 AM
		5:00 PM - 6:00 PM
		7:00 PM - 10:00 PM
DISNEY VACATION CLUB	DECK 4, MID	8:30 AM - 10:30 AM
		5:30 PM - 10:00 PM
DISNEY VACATION PLANNING	DECK 4, MID	9:00 AM - 11:00 AM
		5:00 PM - 10:00 PM
GUEST SERVICES	DECK 3, MID	24 HOURS
HAIR BRADING	DECK 11, MID	9:00 AM - 9:30 PM
MEDICAL HEALTH CENTER	DECK 1, FWD	9:30 AM - 11:00 AM
		4:30 PM - 7:00 PM
PORT SHOPPING DESK	DECK 4, MID	9:00 AM - 10:00 AM
		7:30 PM - 8:30 PM
PRELUDES	DECK 3, FWD	5:45 PM - 8:45 PM
SENSES SPA AND SALON	DECK 11, FWD	8:00 AM - 10:00 PM
SHUTTERS PHOTO GALLERY	DECK 4, MID	6:30 PM - 10:30 PM
SHUTTERS DIGITAL	DECK 4, MID	6:30 PM - 10:30 PM

### SHOPPING

BIBBIDI BOBBIDI BOUTIQUE	DECK 5, MID	9:00 AM - 9:00 PM
MICKEY'S MAINSAIL	DECK 3, FWD	8:30 AM - 10:00 AM
		6:15 PM - 11:00 PM
QUACKS	DECK 11, MID	
SEA TREASURES	DECK 3, FWD	8:30 AM - 10:00 AM
		6:15 PM - 11:00 PM
VISTA GALLERY	DECK 4, MID	6:30 PM - 10:30 PM
WHITE CAPS	DECK 3, FWD	8:30 AM - 10:00 AM
		6:15 PM - 11:00 PM
WHOZITS & WHATZITS	DECK 11, MID	8:45 AM - 10:00 AM
		7:00 PM - 11:00 PM

## DINNER MENU

Animator's Palace: Prince & Princess  
Enchanted Garden: Prince & Princess  
Royal Court: Prince & Princess  
Dining Times: 5:45pm & 8:15pm

## DRINK OF THE DAY

Yellow Bell  
Almond  
Java Smoothie  
New Almond

## WEATHER FORECAST

Today: Sunny  
High: +6 F/27 C  
Tomorrow: Partly Cloudy  
High: +2 F/2+ C

## DINING & LOUNGES

### BREAKFAST

CABANAS CONTINENTAL	DECK 11, AFT	6:45 AM - 7:15 AM
CABANAS	DECK 11, AFT	7:15 AM - 11:15 AM
ROYAL COURT	DECK 3, MID	8:00 AM - 9:30 AM

### LUNCH

CABANAS	DECK 11, AFT	11:45 AM - 2:15 PM
FILMORE'S FAVORITES	DECK 11, MID	11:00 AM - 6:30 PM
LUIGI'S PIZZA	DECK 11, MID	11:00 AM - 6:30 PM
ROYAL COURT	DECK 3, MID	12:00 PM - 1:30 PM
TOW MATER'S GRILL	DECK 11, MID	11:00 AM - 11:00 PM

### DINNER

ANIMATOR'S PALACE	DECK 3, AFT	5:45 PM & 8:15 PM
ENCHANTED GARDEN	DECK 2, MID	5:45 PM & 8:15 PM
ROYAL COURT	DECK 3, MID	5:45 PM & 8:15 PM
CABANAS TABLE SERVICE	DECK 11, AFT	6:30 PM - 8:30 PM
PALE (18+) (Reservations Req. & Now For Arrival)	DECK 12, AFT	6:00 PM - 8:30 PM
REMY (18+) (Reservations Req. & Now For Arrival)	DECK 12, AFT	6:00 PM - 8:30 PM

### LATE NIGHT SNACKS

LA PIAZZA (18+)	DECK 4, AFT	10:45 PM - 11:45 PM
LUIGI'S PIZZA	DECK 11, MID	9:30 PM - 12:00 AM

### ADDED FEATURES

BEVERAGE STATION	DECK 11, MID	24 HOURS
EYE SCREAM	DECK 11, MID	11:00 AM - 11:00 PM
ROOM SERVICE	DIAL 0	24 HOURS

### ENTERTAINMENT - LOUNGES - BARS

Adults must be 21 and older to consume alcoholic beverages.

BON VOYAGE	DECK 3, MID	9:30 AM - 11:00 PM
COVE BAR (18+)	DECK 11, FWD	10:00 AM - 10:00 PM
COVE CAFE (18+)	DECK 11, FWD	6:30 AM - 12:00 AM
CURRENTS (18+)	DECK 13, FWD	11:00 AM - 11:00 PM
D LOUNGE	DECK 4, MID	SHOWTIMES
FROZONE TREATS	DECK 11, MID	11:00 AM - 6:00 PM
LA PIAZZA (18+ AFTER 9:00 P.M.)	DECK 4, AFT	4:00 PM - 1:30 AM
MERIDIAN (18+)	DECK 12, AFT	4:00 PM - 12:00 AM
O'GILLS PUB (18+ AFTER 9:00 P.M.)	DECK 4, AFT	3:00 PM - 12:00 AM
OOH LA LA (18+)	DECK 4, AFT	5:00 PM - 1:00 AM
OUTLOOK	DECK 14, MID	
SKYLINE (18+)	DECK 4, AFT	5:00 PM - 12:30 AM
THE TUBE (18+ AFTER 9:00 P.M.)	DECK 4, AFT	7:00 PM - 8:30 PM
		9:30 PM - 11:30 PM
VISTA CAFE	DECK 4, MID	7:00 AM - 11:00 PM
WAVES	DECK 12, AFT	10:00 AM - 6:00 PM

Public Health Advisory: Consuming raw or under-cooked meats, poultry, seafood, shellfish, or eggs may increase your risk for food borne illness, especially if you have certain medical condition.

All Ashore: Refer to Tender Letter  
Last Tender: 5:30 pm

### SHIP'S AGENT IN GRAND CAYMAN

Bodden Shipping Agency: Fifth Floor,  
Room 508, Gorang Avenue,  
GF Grand Cayman,  
Tel: 345-949-6254 or 345-949-7424

### IMPORTANT NUMBERS

Fire/Security: 7-3001  
Medical EMERGENCY: 7-3000  
Health Center: 7-1923