

PERSONAL NAVIGATOR

FRIDAY, JANUARY 20, 2017

Sunrise: 7:13 am Sunset: 5:48 pm
Evening Attire: Cruise Casual

All Aboard: 3:30 pm

Today: Cloudy High: 64°F/18°C
Tomorrow: Partly Sunny High: 76°F/24°C

GALVESTON, TEXAS



Featuring
The Magic & Comedy of
Magic Dave



Be Our GUEST Variety Show

WALT DISNEY THEATRE

Deck 4, Forward

6:15 pm & 8:30 pm

As a courtesy to all Guests, we kindly advise that the saving of seats is **not** permitted in the Walt Disney Theatre.



Assistance available at the entrance to the Walt Disney Theatre 30 minutes prior to show time.

Featuring
The Music & Comedy of
John Charles

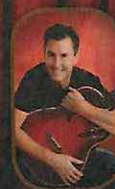

Welcome Aboard!

• Your Stateroom & Luggage

Staterooms will be ready at 1:30 pm. To allow your Stateroom Host/ess time to prepare your room, please do not remove the blue stanchion straps. Stateroom hosts will deliver luggage throughout the day until 5:30 pm.

• Staterooms with Bunk Beds

Bunk beds are recessed into the ceiling and will be prepared during evening turndown service by your Stateroom Host/ess.

• Stateroom Safe

Each stateroom is equipped with a secured storage safe. Instructions for use are located on the safe.

• To Change Dining Assignment

Requests for different seating times will be taken today: > 12:30 pm - 3:30 pm, Promenade Lounge, Deck 3, Aft or please dial 7-10891 and leave a voicemail.

• Palo Dining Reservations

Reservations are required and will be taken on a first come basis today: > 12:30 pm - 3:30 pm, Promenade Lounge, Deck 3, Aft, or please dial 7-6843 and leave a voicemail.

• Dinner

> 5:45 pm - First seating
> 8:15 pm - Second seating
Please check your dining tickets for details of your dining rotation, and bring them to your specific dining location. There is no need to wait in line prior to dinner. Dining Rooms open at designated seating times and your table is reserved each night of your cruise.

• Galaxy Note7 Battery Recall

For the continued safety of our Guests and Crew, Samsung Galaxy Note7 Phones are now a prohibited item onboard the Disney Cruise Line ships and on Disney Castaway Cay.



FAMILY DECK PARTY

Earn your status as V.I.P. sailors as your Cruise Director, Darren, your Disney Pals, and the Cruise Staff officially begin your "Adventures Away".

Deck Stage,
Deck 9, Midship,
4:30 pm

Don't Miss:

Walking Ship Tour

Preludes, Deck 4, Forward - 1:45 pm & 2:30 pm

Enjoy the beauty of the Disney Wonder with your Cruise Staff in this guided tour.

Mickey Mania

D Lounge, Deck 4, Midship - 7:30 pm & 9:45 pm

Join us for the ultimate test of your Disney knowledge as we play our live, interactive game show, that's "insania!"

Club D Dance Party

D Lounge, Deck 4, Midship - 9:15 pm

Join your Cruise Staff as we turn D Lounge into an electrifying family nightclub. Club D, where everyone is a VIP!

Variety Show: Magic Dave (18+)

Azure, Deck 3, Forward - 9:45 pm & 10:45 pm

Featuring the Magic & Comedy of Magic Dave, as he entertains you in this adult exclusive show.

Family Superstar Karaoke

D Lounge, Deck 4, Midship - 10:15 pm

Join your Cruise Staff and sing along to your favorite song, fun for everyone.

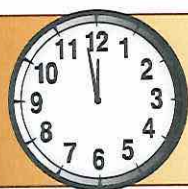

TIME ZONE CHANGE

Please remember to turn your clocks

FORWARD 1 HOUR upon retiring on **FRIDAY** evening,
or first thing on **SATURDAY** morning.

**DRINK
OF THE DAY**

Bay Breeze (Alcoholic)
Princess Delight (Non-Alcoholic)

IMPORTANT NUMBERS

Fire/Security: 7-3001
Medical Emergency: 7-3000
Health Center: 7-1923

ADULT ACTIVITY HIGHLIGHTS



SENSES SPA FITNESS CLASSES & SEMINARS

Spa Open House - Senses Spa Fitness Center - 12:00 pm
Spa Raffle (18+) - Senses Spa Fitness Center - 3:00 pm
Acupuncture Demonstration - Senses Spa Fitness Center - 5:00 pm
Walk-In Facial Rejuvenation Consultations - Senses Spa Fitness Center - 5:00 pm
Complimentary Footprint Analysis - Senses Spa Fitness Center - 5:15 pm

BEVERAGE SEMINARS

Your Beverage team has a host of tastings and seminars to entertain and educate you.

Please visit Promenade Lounge, Deck 3, Aft, today between
 12:30 pm - 3:30 pm for reservations.

Pre-book these experiences at Guest Services, Deck 3, Midship (nominal fee applies).

Mixology - Stem to Stern Wine Tasting - Martini Tasting
 Beer Tasting - Cognac Tasting - Whiskey Tasting
 Mojito & Caipirinha Tasting - Chocolate and Liquor Tasting
 Bourbon Tasting - Champagne Tasting



1820 SOCIETY: STIR IT. BLEND IT. TASTE IT.

Cove Cafe DK9, Deck 9, Midship - 10:00 pm

Join us for a complimentary tasting event including coffee, chai latte and smoothies in Cove Café exclusively for our 18-20 year olds. You can learn how to create your own specialty coffees as well as plan the activities for the rest of your sailing.

(For Guests aged 18 to 20 years old.)

TASTING CLASSES

Whiskey Tasting (21+) - Cove Cafe DK9 - 10:00 pm
 Please make reservations for tastings at Guest Services for a nominal fee.
 Tasting Seminars are only for Guests 21 and older.

ICE BREAKERS

Azure, Deck 3, Forward - 10:15 pm
 Join your Club Host for a night full of unpredictable fun.

Cruise Highlights

Friday

GALVESTON
Port Departure: 4:30 pm
All Aboard: 3:30 pm
Attire: Cruise Casual

BE OUR GUEST VARIETY SHOW
Walt Disney Theatre
 6:15 pm & 8:30 pm

Saturday

DAY AT SEA
Attire: Optional Dress Up

THE GOLDEN MICKEYS
Walt Disney Theatre
 6:15 pm & 8:30 pm

Sunday

COZUMEL
All Ashore: 8:15 am
All Aboard: 3:45 pm
Attire: Cruise Casual

SHOWTIME: JOHN CHARLES
Walt Disney Theatre
 6:15 pm & 8:30 pm

Monday

GRAND CAYMAN
All Ashore: 10:30 am
All Aboard: 5:30 pm
Attire: Pirate or Cruise Casual

SHOWTIME: LYNN TREFZGER
Walt Disney Theatre
 6:15 pm & 8:30 pm

Tuesday

FALMOUTH
All Ashore: 8:15 am
All Aboard: 4:45 pm
Attire: Cruise Casual

DISNEY DREAMS: AN ENCHANTED CLASSIC
Walt Disney Theatre
 6:15 pm & 8:30 pm

Wednesday

DAY AT SEA
Attire: Cruise Casual

FROZEN, A MUSICAL SPECTACULAR
Walt Disney Theatre
 2:00 pm, 6:00 pm & 8:30 pm

FUN FOR ALL AGES HIGHLIGHTS

WALKING SHIP TOUR

Preludes, Deck 4, Forward - 1:45 pm & 2:30 pm

Enjoy the beauty of the Disney Wonder with your Cruise Staff in this guided tour.



MICKEY MANIA

D Lounge, Deck 4, Midship - 7:30 pm & 9:45 pm

Join us for the ultimate test of your Disney knowledge as we play our live, interactive game show, that's "insania!"



FREE CARD JACKPOT BINGO

Bingo Pre-Sales start at 7:15 pm

Azure, Deck 3, Forward - 7:30 pm

Four CASH prizes will be won, raffle prizes and a free card for everyone in attendance for game number three. Must play to win! Pre-Sales start 15 minutes prior to game.



CLUB D DANCE PARTY

D Lounge, Deck 4, Midship - 9:15 pm

Join your Cruise Staff as we turn D Lounge into an electrifying family nightclub. Club D, where everyone is a VIP!



FAMILY SUPERSTAR KARAOKE

D Lounge, Deck 4, Midship - 10:15 pm

Join your Cruise Staff and sing along to your favorite song - fun for everyone.

FEATURED VARIETY ACT THIS VOYAGE



THE MAGIC & COMEDY OF MAGIC DAVE

David is an international award-winning magician. He is the first ever recipient of the prestigious International Brotherhood of Magicians Gold Cup Award of Excellence in close-up magic. David was voted Sleight of Hand Magician of the Year two years in a row by his peers at Hollywood's renowned Magic Castle. He was also twice awarded the Magic Castle Lecturer of the Year and the Magic Castle Parlor Magician of the Year. David was voted Most Wanted Magician at the 2003 European FISM Magic Convention.

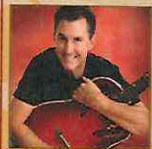

THE MUSIC & COMEDY OF JOHN CHARLES

John Charles has been performing all around the United States, Canada and Europe for most of his professional life and has established himself as one of the most sought after entertainers. With just his guitar and his incredible singing voice, John will amaze you with his ability to combine music, comedy and audience interaction.



THE VENTRILOQUISM & COMEDY OF LYNN TREFZGER

Lynn is a ventriloquist/comedienne with a trunk full of zany characters. Audiences are treated to Lynn's vocal illusion talents, when they may meet a drunken and lovable camel, a grumpy old man, a feisty little girl, and may even see some other audience members who are brought up for the action! Her off-the-wall audience interplay is tailored for both family and adult audiences.



THE PHYSICAL COMEDY OF MICHAEL HOLLY

Michael Holly has been an audience favorite in Las Vegas and around the world for a loooong tiime! There's only one reason for this...he's funny! What more can you ask for, you invite him over to your place...you laugh. Cause and effect, yin and yang, ipso and facto. Need we say more?

YOUTH ACTIVITIES HIGHLIGHTS



Deck 5, Midship (7-18500)

12:30 pm - 3:30 pm
5:30 pm - 11:00 pm

Infants and Toddlers can enjoy toys and activities at it's a small world nursery. Reservations are first come, first served so please stop by!

REGISTRATION FOR 3 - 12 YEAR OLDS

Meet the Youth Activities Team in Disney's Oceaneer Lab and Disney's Oceaneer Club. Complete your registration and learn all about the fun experiences this cruise!

DINE & PLAY

A convenience for families dining at 8:15 pm, our Youth Activities counselors will be available at 9:15 pm at the entrance of Triton's, Tiana's Place and Animator's Palate dining rooms to bring registered children to join the fun in Disney's Oceaneer Club and Disney's Oceaneer Lab.

PRE SCHOOL FUN

Disney's Oceaneer Club is reserved for only those between 3-5 yrs of age. This is a time for them to become acclimated to Disney's Oceaneer Club, make new friends and join in lots of fun filled programs and activities. Please note after Pre-School Fun has concluded, Disney's Oceaneer Club will be open for Secured Programming for those ages 3-12.



Deck 5, Midship (7-1439)
(3 - 12 years old)

12:30 pm - 3:30 pm
4:30 pm - 12:00 am

MILES' COSMIC EXPLORER ADVENTURES

7:15 pm

Miles needs your help! Gadfly has stolen his tech, and it's up to you to solve clues and puzzles in order to return the missing items back to Miles.



Deck 5, Midship (7-1445)
(3 - 12 years old)

12:30 pm - 3:30 pm
4:30 pm - 12:00 am

LAVA FLOW

10:00 pm

Build your own volcano and watch it erupt as you learn about the physics of volcanoes.



Deck 9, Midship (41-58101)
(11 - 14 years old)

12:30 pm - 3:30 pm
4:30 pm - 12:00 am

TAKING IT TO THE EDGE

10:00 pm

Come to Edge and get all the info you need to squeeze every bit of fun out of your stay onboard.



Deck 11, Midship (7-1456)
(14 - 17 years old)

12:30 pm - 3:30 pm
4:30 pm - 12:00 am

THE DOWNLOAD

10:30 pm

Come up to Vibe and help plan all the fun activities you will be doing this cruise with your new friends!

YOUTH ACTIVITIES OPEN HOUSE

Open House is an opportunity for all to come and participate in a variety of exciting activities and free time in the Oceaneer Club, Oceaneer Lab, It's a Small World Nursery, Vibe and Edge throughout the cruise. During these times secured programming will still be offered in the other venue for those looking to check their children into care.

Disney's Oceaneer Club: 12:30 pm - 3:30 pm & 4:30 pm - 6:00 pm

Disney's Oceaneer Lab: 12:30 pm - 3:30 pm & 4:30 pm - 6:00 pm

Edge: 12:30 pm - 3:30 pm & 4:30 pm - 6:00 pm

Vibe: 12:30 pm - 3:30 pm & 4:30 pm - 6:00 pm

BUENA VISTA THEATRE

Deck 5, Aft

Feature Movies this Voyage

FRIDAY - GALVESTON

1:45 pm	PG	Zootopia
5:45 pm	PG	Finding Dory
8:15 pm	PG	Finding Dory
10:30 pm	PG-13	Dr. Strange



SATURDAY - DAY AT SEA

8:30 am	PG	Moana
12:30 pm	PG-13	Rogue One: A Star Wars Story
3:15 pm	PG	Zootopia
5:30 pm	PG	Moana
8:15 pm	PG	Moana
10:30 pm	PG-13	Rogue One: A Star Wars Story

CC Open Captioning



SUNDAY - COZUMEL

10:00 am	PG	Zootopia
12:15 pm	PG-13	Captain America: Civil War
3:15 pm	PG	Moana
5:30 pm	PG-13	Rogue One: A Star Wars Story
8:30 pm	PG-13	Rogue One: A Star Wars Story
11:15 pm	PG	Moana



MONDAY - GRAND CAYMAN

12:30 pm	PG	Finding Dory
2:45 pm	PG-13	Rogue One: A Star Wars Story
5:30 pm	PG-13	Dr. Strange
8:30 pm	PG-13	Dr. Strange
10:45 pm	PG-13	Rogue One: A Star Wars Story



TUESDAY - FALMOUTH

8:30 am	PG-13	Rogue One: A Star Wars Story
12:30 pm	PG	Finding Dory
2:45 pm	PG-13	Rogue One: A Star Wars Story
5:30 pm	PG	Moana
8:15 pm	PG	Moana
10:30 pm	PG-13	Captain America: Civil War

CC Open Captioning



WEDNESDAY - DAY AT SEA

8:30 am	PG	Family Movie Fun Time: Moana
10:45 am	PG-13	Dr. Strange
1:00 pm	PG	Moana
3:15 pm	PG-13	Rogue One: A Star Wars Story
6:00 pm	PG	Moana
8:15 pm	PG	Moana
10:30 pm	PG-13	Rogue One: A Star Wars Story



Subject to change.

MORE TO ENJOY WHILE ONBOARD

BOOK ONBOARD AND SAVE!

Explore all the itineraries Disney Cruise Line offers - from the Caribbean and Bahamas to Alaska or Europe. Save when you book your next family adventure onboard! Visit the Disney Vacation Planning desk, Deck 4, Midship, for more information. Disney Vacation Planning tends to get busy on the last day of sailing. Don't miss the opportunity to plan your next Disney vacation.

DISNEY VACATION CLUB® GROUP PREVIEW

Want to learn more about taking magical vacations year after year? Please see a Disney Vacation Club representative on Deck 4, Midship, or call 7-2805 from your stateroom phone for more information about our interactive group presentation.

PORT SHOPPING INFORMATION

Join Rita, your Port Shopping Guide, at the Port Shopping Talk at 11:00 am in the Buena Vista Theatre, Deck 5, Aft, on the first Day at Sea. She will highlight the incredible duty free shopping in our upcoming ports of call and give you vital port information. Visit the Port Shopping Desk, Deck 3, Midship from 7:00 pm - 8:30 pm to collect your complimentary Caribbean charm. Tune into Channel 24-6 for more Port Shopping Information!



SENSES
SPA & SALON

RAINFOREST CRUISE PASS

Come enjoy our serenity lounge, with heated chairs, dry sauna, aromatherapy steam rooms and rainfall, misting showers. Unlimited entry when you purchase your cruise pass today!

Senses Spa & Salon, Deck 9, Forward, Extension 7-1465

Bibbidi Bobbidi Boutique

A makeover fit for a princess!

Fairy Godmothers-in-Training are ready with magic and pixie dust to give your Prince and Princess the transformation of a lifetime.

Make your reservations by visiting Bibbidi Bobbidi Boutique, Deck 10, Forward.



GET THE PICTURE! RAFFLE

View your embarkation photos in Shutters, Deck 4, Aft and enter our raffle for a chance to win a 15 Digital Images Photo USB worth \$199.95. Raffle entries are accepted until 10:30 pm tonight. The Raffle will take place on the first Day At Sea at 10:30 am in Shutters. You must be present to win it!

*Terms and conditions apply.

Visit Shutters on Deck 4, Aft for more information.

Connect@Sea

FREE INTERNET EMBARKATION DAY SPECIAL

Sign up for a free 50 MB Internet package today and enjoy it throughout the cruise! This offer is only available from noon to midnight on the day your cruise begins. On your wireless device, simply find the "DCL-Guest" Wi-Fi Network, go to www.dclguest.com to create an account, and get your free 50 MB of data to start sharing your memories even before you leave port! If you have any questions, ask our Connect@Sea Expert located at Deck 3, Midship. No purchase necessary. The free 50 MB package can only be used for the duration of the cruise. Only one free package per stateroom, but everyone can share it. Unused data from a package will not be reimbursed and it is non-transferable between voyages or ships.

RELIGIOUS SERVICES

Groups who need a location to practice their faith may contact Guest Services for availability information.



Create the most memorable experiences during your Disney Cruise Line vacation with Port Adventures! Our Port Adventures are designed for you to see the best our ports have to offer. Stop by the Port Adventures Desk, Deck 3, Midship where our friendly team will be happy to assist you plan your adventure! There is an adventure for everyone on your Disney Wonder® vacation.

SHOPPING

ROYAL COURT ROYAL TEA

Hear ye, hear ye! Princes and Princesses are welcomed to join some of your favorite Disney Princesses at the Royal Court Royal Tea for an afternoon filled with music, fun, and delicious goodies! Stop by the Guest Services Desk, Deck 3, Midship, to register and to learn more about this royal event. Reservations required. Age restrictions apply. Fee will apply. Limited space available.

BIBBIDI BOBBIDI BOUTIQUE

A makeover fit for a princess! Fairy Godmothers-in-Training are ready with magic and pixie dust to give your Prince and Princess the transformation of a lifetime. Make your reservations by visiting Bibbidi Bobbidi Boutique, Deck 10, Forward, Port Side, or dialing extension 7-10878. Limited space available.

2017 DISNEY CRUISE LINE MERCHANDISE

Step into Mickey's Mainsail today and commemorate your Disney cruise with a wide selection of 2017 Disney Cruise Line merchandise. From casual apparel to drink ware and more, you are sure to find a special souvenir for the whole family. Deck 4, Forward.

THE DISNEY PARKS COLLECTION BY PANDORA JEWELRY

The Disney Parks Collection by PANDORA Jewelry features hand-finished .925 sterling silver and 14K gold charms inspired by some of Disney's most beloved characters. Visit White Caps on Deck 4, Forward, where you'll find a specially designed sterling silver charm featuring a Disney Cruise Line ship.

ATLANTIS GEMS

Atlantis Gems jewelry are onboard this sailing with a wide selection of elegant jewelry designs. Adorned with rare and colorful gemstones, visit White Caps today where you'll discover these stylish pieces. Deck 4, Forward.

Due to port regulations, when the ship is docked, the stores will remain closed.

IMPORTANT INFORMATION

Security Notice

All Guests (including Children) who wish to disembark or embark the ship are required to present their Key to the World card at the gangway. A photo ID is also required for those Guests who are 18 years of age or older. Guests under the age of 18 are required to have a parent, guardian or other responsible adult sign an authorization form at the Guest Service Desk if they wish to go ashore unaccompanied or with any adult from another stateroom.

Insect Repellent Advisory

Protect against mosquito bites and related illnesses when going ashore. Insect repellent is available for purchase in Treasure Ketch. When using both sunscreen and insect repellent, use sunscreen first and apply insect repellent on top of sunscreen.

Cold and Flu Reminder

Please wash hands frequently and thoroughly, particularly before meals. Contact the Health Center by dialing 7-1923, should anyone in your party become ill.

Inclement Weather

For the safety of all Guests, outdoor events may be changed due to unforeseen weather conditions.

Corridor Quiet Hours

As a courtesy to all our Guests, please recognize quiet hallway hours from 10:00 pm till 8:00 am.

Environmental Message

With Disney's commitment to the Environment please refrain from throwing anything over the Ship's side. Thank you.

No Reserved Seats Policy

As a courtesy to all Guests we kindly advise that the saving of seats is not permitted in the Walt Disney Theatre, and the saving of the sun loungers is not permitted on Deck 9 and 10. Items left unattended will be returned to lost and found at Guest Services, Deck 3, Midship.

Smoking

For the comfort of our guests, the following areas are designated as smoking areas:

- Deck 9, Forward, Port side
 - Deck 4, Aft, starboard side from 6:00 pm to 6:00 am only (all of Deck 4 is non-smoking from 6:00 am to 6:00 pm.)
- Smoking is prohibited inside all guest staterooms and on stateroom verandahs. Guests found smoking in their staterooms or on their verandahs will be charged a \$250 stateroom recovery fee. Electronic cigarettes may only be used in designated smoking areas.

Walt Disney Theatre

Theatrical performances may use artificial fog, strobe lights, pyrotechnics and other special effects. For the safety of our performers and the comfort of those around you, the use of any photography or video recording device or any electronic equipment is prohibited.

Verandah Safety

Please do not leave any combi- your balcony when not present for safety reasons.

WELCOME ABOARD!

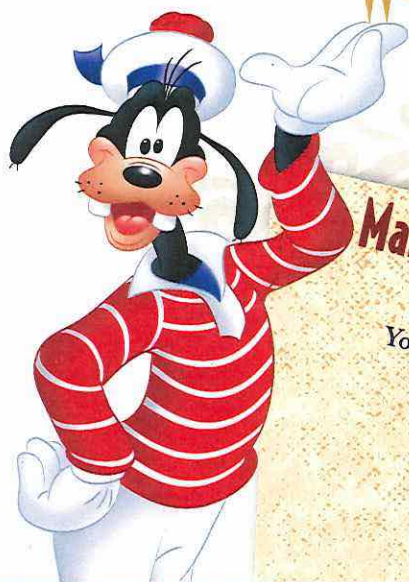

Mandatory Guest Assembly Drill

4:00 PM

(All Guests must attend)
You will not need to wear your life jacket, however it is critical that you bring your Key To The World card to your Assembly Station.
All ship services will be suspended between 3:30 pm and 4:30 pm.

Your Assembly Station is indicated on your Key To The World card.

ADVENTURES AWAY!

FAMILY DECK PARTY

Earn your status as V.I.P. sailors as your Cruise Director, Darren, your Disney Pals, and the Cruise Staff officially begin your "Adventures Away".

Deck 9 Stage, 4:30 pm

DRINK OF THE DAY
Bay Breeze (Alcoholic)
Princess Delight (Non-Alcoholic)

Afternoon	1:45	2:00	2:15	2:30	2:45	3:00	3:15	3:30	3:45	4:00	4:15	4:30	4:45	5:00	5:15	5:30	5:45	6:00	6:15	6:30	6:45
FUNNEL VISION	The Princess and the Frog (G) Open Captioning Funnel Vision											The Hunchback of Notre Dame (G) Funnel Vision									
BUENA VISTA THEATRE	Zootopia (PG) Duration: 1 Hour 48 Minutes											Finding Dory (PG) Duration: 1 Hour 45 Minutes									
CHARACTERS												<div> </div>									
FUN FOR ALL AGES	<div> </div>											<div> </div>									
ADULTS	<div> </div>											<div> </div>									
VIBE 14-17 YEARS OLD	Youth Activities Open House											Youth Activities Open House									
EDGE 11-14 YEARS OLD	Youth Activities Open House											Youth Activities Open House									
OCEANEER LAB 9-12 YEARS OLD	Youth Activities Open House											Welcome Party Open House									
OCEANEER CLUB 3-12 YEARS OLD	Sofia's Magical Storytelling Youth Activities Open House											Youth Activities Open House									

All ship services will be suspended during this time for the Mandatory Guest Assembly Drill scheduled for 4:00 pm along Deck 4.

Refer to the posted drill instructions on the back of your stateroom door prior to heading to Deck 4. Please bring your Key to the World Card to the Guest Assembly Drill.

Disney WONDER

Evening	7:00	7:15	7:30	7:45	8:00	8:15	8:30	8:45	9:00	9:15	9:30	9:45	10:00	10:15	10:30	10:45	11:00	11:15	11:30	11:45	12:00
FUNNEL VISION	Frozen Fever (G) Funnel Vision											Cool Runnings (PG) Funnel Vision									
BUENA VISTA THEATRE	Finding Dory (PG) Duration: 1 Hour 45 Minutes											Guardians of the Galaxy (PG-13) Funnel Vision									
CHARACTERS	<div> </div>											<div> </div>									
FUN FOR ALL AGES	<div> </div>											<div> </div>									
ADULTS	<div> </div>											<div> </div>									
VIBE 14-17 YEARS OLD	Meet Your Counselors											Ninja									
EDGE 11-14 YEARS OLD	Wii Challenge											GAGA Ball									
OCEANEER LAB 3-12 YEARS OLD	Meet Your Counselors											Relay Games									
OCEANEER CLUB 3-12 YEARS OLD	Miles' Cosmic Explorers											Meet Your Counselors									

Fold along the dotted lines and take me with you so you don't miss any of the fun!

FOLD

YOUTH ACTIVITIES OPEN HOUSE
A non-secured program with activities for families, adults and children to enjoy together.



Be Our GUEST

Variety Show

Featuring

The Magic & Comedy of
Magic Dave



The Music & Comedy of
John Charles



WALT DISNEY THEATRE

Deck 4, Forward

6:15 pm & 8:30 pm

As a courtesy to all Guests, we kindly advise that the saving of seats is not permitted in the Walt Disney Theatre.

Assistance is available at the entrance to the Walt Disney Theatre 30 minutes prior to show time.

Character Meet & Greet Ticket Distribution

Port Adventures Desk, Deck 3, Midship - 12:00 pm - 2:00 pm

For Guests who did not reserve meet and greets online, a limited number of tickets are available today to meet some of your favorite Disney friends.

Princess Gathering ~ Frozen Meet and Greet

Tickets are required for each of these meet and greets.
Space is limited.

Character Appearances

ADVENTURES AWAY

Deck 9 Stage - 4:30 pm

PLUTO

Lobby Atrium (P)
5:15 pm & 7:15 pm

MICKY MOUSE

Lobby Atrium (P)
5:45 pm & 7:45 pm

MINNIE MOUSE

Lobby Atrium (P) - 9:30 pm

GOOFY

Lobby Atrium (P) - 10:00 pm



(P) - Port Side, (S) Starboard Side

For details of daily Disney character appearances, refer to the character line on your Navigator Grid, or the digital character board in the Lobby Atrium.

SHIP DIRECTORY

YOUTH ACTIVITIES

DISNEY'S OCEANEER CLUB	DECK 5, MID	12:30 PM - 3:30 PM	4:30 PM - 12:00 AM
DISNEY'S OCEANEER LAB	DECK 5, MID	12:30 PM - 3:30 PM	4:30 PM - 12:00 AM
EDGE	DECK 9, MID	12:30 PM - 3:30 PM	4:30 PM - 12:00 AM
IT'S A SMALL WORLD NURSERY	DECK 5, AFT	12:30 PM - 3:30 PM	5:30 PM - 11:00 PM
VIBE	DECK 10, MID	12:30 PM - 3:30 PM	4:30 PM - 12:00 AM

POOLS

Children under 12 years of age must have adult supervision in all pools.

AQUALAB	DECK 9, AFT	12:00 PM - 3:30 PM	4:30 PM - 9:00 PM
DORY'S REEF	DECK 9, AFT	12:00 PM - 3:30 PM	4:30 PM - 6:00 PM
GOOFY'S POOL	DECK 9, MID	12:00 PM - 3:30 PM	4:30 PM - 10:00 PM
QUIET COVE POOL (18+)	DECK 9, FWD	12:00 PM - 3:30 PM	4:30 PM - 11:00 PM
TWIST N' SPOUT	DECK 9, AFT	12:00 PM - 3:00 PM	4:30 PM - 9:00 PM

Please note, "selfie sticks" are not permitted in the pools or on the slides.
Complimentary pool vests are available for children to use in the pools onboard.
They are located on the pool deck.

RECREATION

CHILL SPA	DECK 9, FWD	12:00 PM - 10:00 PM
PORT ADVENTURES DESK	DECK 3, MID	11:45 AM - 3:30 PM
		4:30 PM - 8:30 PM
SENSES FITNESS CENTER (18+)	DECK 9, FWD	12:00 PM - 10:00 PM
WIDE WORLD OF SPORTS DECK	DECK 10, FWD	12:00 PM - 3:30 PM
		4:30 PM - 11:59 PM

GENERAL INFORMATION

BUENA VISTA THEATRE	DECK 5, AFT	SHOWTIMES
CONNECT@SEA DESK	DECK 3, AFT	1:00 PM - 4:00 PM
		7:00 PM - 10:00 PM
DISNEY VACATION CLUB DESK	DECK 4, MID	5:00 PM - 8:00 PM
DISNEY VACATION PLANNING DESK	DECK 4, MID	7:30 PM - 8:30 PM
FUNNEL VISION	DECK 9, MID	SHOWTIMES
GUEST SERVICES	DECK 3, MID	24 HOURS
HAIR BRAIDING	DECK 9, MID	2:30 PM - 3:30 PM
MEDICAL HEALTH CENTER	DECK 1, FWD	4:30 PM - 7:00 PM
PORT SHOPPING DESK	DECK 3, MID	7:30 PM - 8:30 PM
PRELUDES	DECK 4, FWD	5:30 PM - 9:30 PM
SENSES SPA AND SALON	DECK 9, FWD	12:00 PM - 10:00 PM
SHUTTERS PHOTO GALLERY	DECK 4, AFT	6:00 PM - 10:30 PM
WALT DISNEY THEATRE	DECK 4, FWD	SHOWTIMES

SHOPPING

ART GALLERY	DECK 4, MID	7:00 PM - 9:00 PM
BIBBIDI BOBBIDI BOUTIQUE	DECK 10, FWD	12:00 PM - 3:00 PM
		5:00 PM - 9:00 PM
MICKEY'S MAINSAIL	DECK 4, FWD	6:15 PM - 11:00 PM
QUACKS	DECK 9, MID	
SEA TREASURES	DECK 3, FWD	6:15 PM - 11:00 PM
WHITE CAPS	DECK 4, FWD	6:15 PM - 11:00 PM

EVENING ATTIRE Cruise Casual

WEATHER Today: Cloudy
FORECAST High: 64°F/18°C

DINING & LOUNGES

LUNCH

CABANAS	DECK 9, AFT	12:00 PM - 3:15 PM
DAISY'S DE LITES	DECK 9, AFT	12:00 PM - 3:30 PM
		4:15 PM - 6:00 PM
PINOCCHIO'S PIZZERIA	DECK 9, MID	12:00 PM - 3:30 PM
		4:15 PM - 6:00 PM
PETE'S BOILER BITES	DECK 9, AFT	12:00 PM - 3:30 PM
		4:15 PM - 6:00 PM
TRITON'S	DECK 3, MID	11:45 AM - 2:15 PM

DINNER

ANIMATOR'S PALATE	DECK 4, AFT	5:45 PM & 8:15 PM
PALO (18+)	DECK 10, AFT	6:00 PM - 8:30 PM
PETE'S BOILER BITES	DECK 9, AFT	6:00 PM - 9:30 PM
TIANA'S PLACE	DECK 3, AFT	5:45 PM & 8:15 PM
TRITON'S	DECK 3, MID	5:45 PM & 8:15 PM

LATE NIGHT SNACKS

CROWN & FIN PUB	DECK 3, FWD	10:30 PM - 11:30 PM
PINOCCHIO'S PIZZERIA	DECK 9, MID	9:30 PM - 12:00 AM
PROMENADE LOUNGE	DECK 3, AFT	10:30 PM - 11:30 PM

ADDED FEATURES

BEVERAGE STATION	DECK 9, AFT, PORT SIDE	24 HOURS
EYE SCREAM	DECK 9, MID	12:00 PM - 3:30 PM
		4:15 PM - 11:00 PM
ROOM SERVICE	DIAL 4330	24 HOURS

ENTERTAINMENT - LOUNGES - BARS

Adults must be 21 and older to consume alcoholic beverages.

AZURE (18+ AFTER 9:00 PM)	DECK 3, FWD	7:30 PM - 1:00 AM
CADILLAC LOUNGE (18+)	DECK 3, FWD	6:00 PM - 12:00 AM
COVE CAFE (18+)	DECK 9, MID	11:45 AM - 12:00 AM
CROWN & FIN PUB (18+ AFTER 9:00 PM)	DECK 3, FWD	6:00 PM - 12:00 AM
D LOUNGE	DECK 4, MID	SHOWTIMES
PINOCCHIO'S PIZZERIA	DECK 9, MID	11:45 AM - 12:00 AM
PRELUDES	DECK 4, FWD	5:30 PM - 9:30 PM
PROMENADE LOUNGE	DECK 3, AFT	11:45 AM - 12:00 AM
SIGNALS (18+)	DECK 9, FWD	11:45 AM - 10:30 PM
SULLEY'S SIPS	DECK 9, MID	11:45 AM - 6:00 PM

Public Health Advisory: Consuming raw or under-cooked meats, poultry, seafood, shellfish, or eggs may increase your risk for food borne illness, especially if you have certain medical conditions.

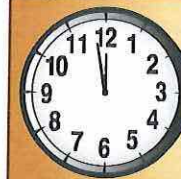

TIME ZONE CHANGE

Remember to turn your clocks
FORWARD 1 HOUR upon retiring on
FRIDAY evening, or first
thing **SATURDAY** morning.

All Aboard: 3:30 pm

IMPORTANT NUMBERS

Fire/Security: 7-3001
Medical EMERGENCY: 7-3000
Health Center: 7-1923