

PERSONAL NAVIGATOR



WEDNESDAY, FEBRUARY 1, 2017

Sunrise 6:54 am Sunset 6:13 pm
Evening Attire: Cruise Casual
All Ashore: 7:45 am All Aboard: 4:00 pm

Today: Sunny High: 78°F/26°C
Tomorrow: Sunny High: 72°F/22°C

ST. THOMAS, U.S. VIRGIN ISLANDS

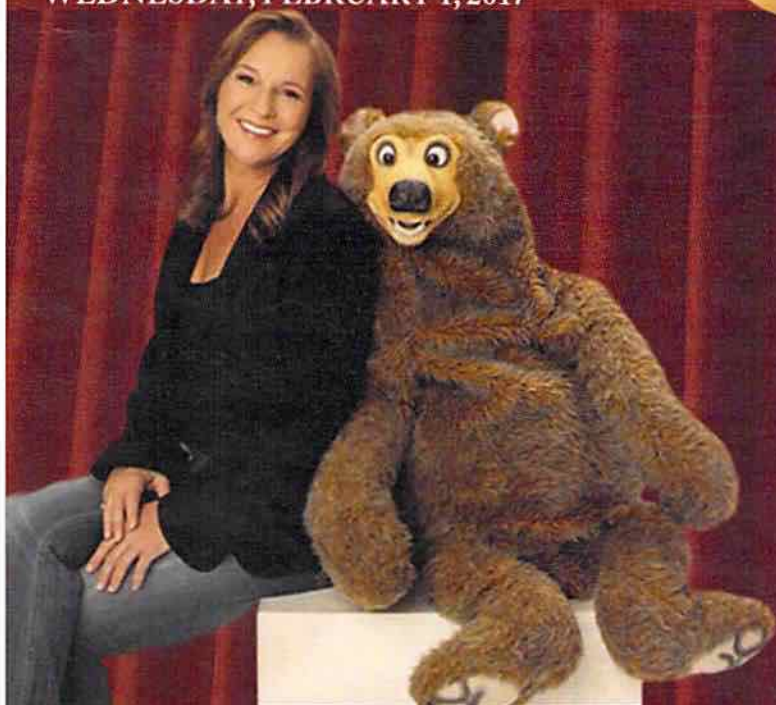

The Comedy & Ventriloquism of Lynn Trefzger

WALT DISNEY THEATRE

Deck 3 & 4, Forward
6:15 pm & 8:30 pm

As a courtesy to all Guests, we kindly advise that the saving of seats is **not** permitted in the Walt Disney Theatre.

St. Thomas Port Information

Once largely occupied by Dutch-owned sugar cane plantations and pirates of the Caribbean, St. Thomas and St. John of the U.S. Virgin Islands are some of the most popular tropical tourist destinations in the world. A destination that boasts so many sites for sport, relaxation and leisure has a culture that is still influenced in ways by its agricultural and native past.

Two-thirds of the island of St. John, a short ferry ride from St. Thomas, is a National Park. Not only is this part of the island the most beautiful it is also the most serene, surrounded by shimmering bays and beaches.

A place so celebrated today for its pristine tranquility and peaceful way of life was—for 150 years—a notorious pirate post before the islands were conquered by the Dutch West Indian Company.

The islands have seen a steady rise in tourism since, and today, there is an entire world of leisure and adventure to explore on St. Thomas and St. John.



ADULT VARIETY ACT

Featuring 'the girl of a thousand voices' Christina Bianco with her spot-on impressions and quick-witted comedy in this adult exclusive show.

The Tube (18+),
Deck 4, Aft,
9:45 pm & 10:45 pm

Don't Miss:

Good Morning Disney Fantasy

Channel 5 - Repeated from 5:00 am - 12:00 pm

Tune in to channel 5 as your Cruise Director highlights the upcoming events and activities for the day.

Disney Channel on Deck

Deck Stage, Deck 11, Midship - 4:30 pm

Don't change that channel! It's time for a Disney Channel afternoon poolside! Your Cruise Staff will host an exciting day of games and contests in between your favorite Disney Channel shows! So sit back, relax, and enjoy the sun!

Star Wars 101

Buena Vista Theatre, Decks 4 & 5, Midship - 7:30 pm

Don't know a Wookiee from an Ewok? No worries! Star Wars 101 is a fun and entertaining way to fill you in on the ways of the Force.

80's Music Trivia

The Tube, Deck 4, Aft - 10:15 pm

"Moon Walk" back to the 80's as we put your musical knowledge of the decade to the test.



TIME ZONE CHANGE

Remember to turn your clocks **BACK 1 HOUR** upon retiring on WEDNESDAY evening, or first thing THURSDAY morning.

DOCKING

The ship docks at Havensight Mall Dock, which is also known as West Indian Company Dock.



Please check your tour tickets for meeting times and locations. Visit the Port Adventures desk, Deck 5, Midship for any questions.

DINNER MENU

Animator's Palate : Captains Gala
Enchanted Garden : Captains Gala
Royal Court : Captains Gala

DRINK OF THE DAY

Mai Tai (Alcoholic)
Cranberry No-Jito (Non-Alcoholic)

IMPORTANT NUMBERS

Fire/Security: 7-3001
Medical Emergency: 7-3000
Health Center: 7-1923

ADULT ACTIVITY HIGHLIGHTS



SENSES SPA FITNESS CLASSES & SEMINARS

Sunrise Stretch - Donald's Pool - 7:00 am
Fab Abs - Senses Fitness Center - 8:30 am
Complimentary Footprint Analysis - Senses Spa & Salon - 9:00 am
Complimentary Walk-In Facial Rejuvenation Consultations - Senses Spa & Salon - 3:00 pm
Seminar: Burn Fat Faster - Senses Fitness Center - 4:00 pm
Acupuncture: Chinese Herbs - Senses Fitness Center - 4:30 pm
Pure Form Pilates - Senses Spa & Salon - 5:00 pm

TASTING CLASSES

Italian Cocktail Tasting (21+) - La Piazza - 4:00 pm
 Please make reservations for tastings at Guest Services for a nominal fee. Tasting Seminars are only for Guests 21 and older.



1820 SOCIETY: GIANT JENGA

O'Gills Pub, Deck 4, Aft - 4:15 pm
 Have some fun with this classic game.

1820 SOCIETY: ICE CREAM SOCIAL

Frozone Treats, Deck 11, Midship - 10:00 pm
 Join your fellow Society members for some ice cream and conversation.

SPORTS TRIVIA

O'Gills Pub, Deck 4, Aft - 3:00 pm

Join us as we test your knowledge against your fellow Guests at our Sports Trivia.

PUB QUIZ

O'Gills Pub, Deck 4, Aft - 3:45 pm

Join us as we test your knowledge against your fellow Guests at our Pub Quiz challenge.

KNOW IT ALL TRIVIA

O'Gills Pub, Deck 4, Aft - 7:30 pm

Do you think you know it all? Put yourself to the test as your Club Host, pushes the limits of your knowledge at Know It All Trivia.



FUN FOR ALL AGES HIGHLIGHTS

DISNEY TRIVIA

La Piazza, Deck 4, Aft - 2:45 pm

D Lounge, Deck 4, Midship - 9:30 pm

Navigate your way through a round of questions to test how much you really know about Disney.



CHIP-IT GOLF (12+)

Lobby Atrium, Deck 3, Midship - 3:30 pm

It's par for the course for our Guests 12 and older to compete on our special "greens" in this fun tournament.



MEGA RAFFLE JACKPOT BINGO

Bingo Pre-Sales start at 4:00 pm

D Lounge, Deck 4, Midship - 4:15 pm

Join your Cruise Staff for family Bingo fun! Four cash prize games and great raffle prize packs to be won. Don't miss out on the fun! Pre-Sales start 15 minutes prior to game.



DISNEY CHANNEL ON DECK

Deck Stage, Deck 11, Midship - 4:30 pm

Don't change that channel! It's time for a Disney Channel afternoon poolside! Your Cruise Staff will host an exciting day of games and contests in between your favorite Disney Channel shows! So sit back, relax, and enjoy the sun!

FAMILY DANCE PARTY

The Tube, Deck 4, Aft - 7:00 pm

Bring the whole family and dance your cares away to some of your favorite hits!



\$10,000 MEGA JACKPOT BINGO

Bingo Pre-Sales start at 7:15 pm

D Lounge, Deck 4, Midship - 7:30 pm

It's Big, it's Massive, it's Supersized! It's \$10,000 MEGA Jackpot Bingo! Take home \$10,000 if you can cover your card in 46 numbers or less. If not, we carry on to play for the biggest cash prize of the session. Pre-Sales start 30 minutes prior to game.

SAFETY ASHORE INFORMATION

While you will find many great experiences ashore, please remain vigilant about your personal safety and the safety of your belongings. As in any large urban tourist destination, you'll want to take some basic precautions to make the most of your time ashore.

- Be aware of your surroundings at all times. Avoid short cuts, narrow alleys and poorly lit streets.
- Avoid wandering from the main shopping and tourist areas into unfamiliar territory. If venturing out independently, have a plan, use only licensed taxi operators.
- Identity/Credit Card theft can occur anywhere. Please remain vigilant in monitoring the safe keeping of your personal information.
- Leave valuables in your room safe and avoid carrying large amounts of cash. Exercise caution when using ATMs. Cameras and handbags should be carried close to your body or concealed out of sight.
- Leave air transportation tickets and other travel documents in your room safe. When going ashore, each adult is required to carry a Driver's license, passport or other government-issued photo ID. - Note: Some ports may require guests to carry passports ashore.
- Most crimes are easier to commit in dark unlit areas. When going ashore at night, please be extra vigilant about your personal safety.

Symbol for activities that will be repeated during the cruise



Hold along the dotted lines and take me with you so you don't miss any of the fun!



YOUTH ACTIVITIES OPEN HOUSE
A non-secured program with activities for families, adults and children to enjoy together.



Morning	8:30	8:45	9:00	9:15	9:30	9:45	10:00	10:15	10:30	10:45	11:00	11:15	11:30	11:45	12:00	12:15	12:30	12:45	1:00	1:15	1:30									
FUNNEL VISION	Cinderella (Classic) (G) Open Captioning Funnel Vision										Inside Out (G) Open Captioning Funnel Vision					Finding Nemo (G) Open Captioning Funnel Vision														
BUENA VISTA THEATRE											Star Wars: Episode II. Attack of the Clones (PG) Duration: 2 Hours 22 Minutes																			
CHARACTERS																														
FUN FOR ALL AGES											Craft Corner Oceaneer Club						Heffalump Expodishun Oceaneer Club													
ADULTS	Friends of Bill W. Outlook																													
	Fab Abs Senses Fitness Center		Footprint Analysis Senses Spa & Salon																											
VIBE 14-17 YEARS OLD															Craft Corner				Your Pick: Movies											
EDGE 11-14 YEARS OLD											Youth Activities Open House			Matinee Movie				Your Pick: Games Galore				Ninja								
OCEANEER LAB 3-12 YEARS OLD					Game Challenge				Pictionary				Bingo				Magic PlayFloor				Lunch		Youth Activities Open House							
OCEANEER CLUB 3-12 YEARS OLD											Youth Activities Open House												Game Challenge							
											Craft Corner						Heffalump Expodishun													
Afternoon	1:45	2:00	2:15	2:30	2:45	3:00	3:15	3:30	3:45	4:00	4:15	4:30	4:45	5:00	5:15	5:30	5:45	6:00	6:15	6:30	6:45									
FUNNEL VISION	Descendants - (TV-G) Funnel Vision										Disney Channel on Deck Funnel Vision										The Incredibles (PG) Open Captioning Funnel Vision									
BUENA VISTA THEATRE	Dr. Strange (PG-13) Open Captioning Duration: 1 Hour 55 Minutes																				Moana (PG) Duration: 1 Hour 53 Minutes									
CHARACTERS							Jake Dk 4, Balcony				Doc McStuffins Dk 4, Balcony				Sofia Dk 4, Balcony				Doc McStuffins Dk 4, Balcony											
							Pluto Preludes		Donald Lobby Atrium (P)		Chip & Dale Preludes		Minnie Lobby Atrium (P)		Pluto Preludes		Mickey Lobby Atrium (P)		Chip & Dale Preludes		Daisy Lobby Atrium (P)		Sofia Dk 4, Balcony		Mickey Lobby Atrium (P)					
FUN FOR ALL AGES	Crafts: 3D Crafts La Piazza						Disney Trivia La Piazza						Chip & Dale Lobby Atrium (12+)		Bingo Pre Sales		Mega Raffle Jackpot Bingo D Lounge					Classic Jazz with Fine Whines Lobby Atrium					The Ventriloquism & Comedy of LYNN TREEZGER Walt Disney Theatre			
	Super Sloppy Science Oceaneer Lab																	Disney Channel on Deck Deck 11 Stage					Live Piano with Clara Oman La Piazza			Family Crafts D Lounge				
ADULTS						Sports Trivia O'Gills Pub										Pub Quiz O'Gills Pub					1820 Society: Giant Jenga O'Gills Pub									
VIBE 14-17 YEARS OLD	Your Pick: Movies			Ninja			Ice Cream Social			Scavenger Hunt			Disney Animation: Creating a Character			Gotcha Registration			Youth Activities Open House											
EDGE 11-14 YEARS OLD	Scattergories			GAGA Ball			Pictionary			Super Sloppy Science			Scavenger Hunt			Brain Teasers			Tween Choice											
OCEANEER LAB 3-12 YEARS OLD	Youth Activities Open House						Piston Cup Challenge						Get the Hook						Magic PlayFloor											
	Super Sloppy Science																													
OCEANEER CLUB 3-12 YEARS OLD	Toy Story Boot Camp						Cruisin' with Crush			Magic PlayFloor			Big Top Fun Fest!						Dinner					Create a Postcard						
Evening	7:00	7:15	7:30	7:45	8:00	8:15	8:30	8:45	9:00	9:15	9:30	9:45	10:00	10:15	10:30	10:45	11:00	11:15	11:30	11:45	12:00									
FUNNEL VISION						Cars (G) Open Captioning Funnel Vision					Pirates of the Caribbean: At World's End (PG-13) Open Captioning Funnel Vision																			
BUENA VISTA THEATRE				Star Wars 101						Moana (PG) Duration: 1 Hour 53 Minutes										Dr. Strange (PG-13) Duration: 1 Hour 55 Minutes										
CHARACTERS				Character Dance Party Lobby Atrium																										
FUN FOR ALL AGES	Family Dance Party The Tube		Bingo Pre-Sales D Lounge		\$10,000 Mega Jackpot Bingo			The Ventriloquism & Comedy of LYNN TREEZGER Walt Disney Theatre			Cruise Staff DJ D Lounge		Disney Trivia D Lounge		 D Lounge		 D Lounge													
								LYNN TREEZGER Walt Disney Theatre																						
					Family Quest The Tube																									
					Star Wars 101 Buena Vista Theatre			Family Crafts D Lounge			Classic Jazz with Fine Whines Lobby Atrium																			
ADULTS					Know It All Trivia O'Gills Pub		NBA: Minnesota Timberwolves vs. Cleveland Cavaliers O'Gills Pub (Subject to Satellite availability)					Club DJ Mike West The Tube		The Broadway Performer CHRISTINA BIANCO The Tube		 The Tube		The Broadway Performer CHRISTINA BIANCO The Tube		80's/90's Remix with Club DJ Mike West The Tube										
VIBE 14-17 YEARS OLD	Open House		Your Pick: Games Galore			AquaDuck Fun			Video Game Challenge			Teen Choice			Bring It!			Gotcha Registration												
EDGE 11-14 YEARS OLD	Picture This		Youth Activities Open House					Cards Tournament								That's Hilarious			Gender Wars											
OCEANEER LAB 3-12 YEARS OLD			Super Sloppy Science					Wacky Relays					Monsters, Inc.: Open "Mike" Night																	
OCEANEER CLUB 3-12 YEARS OLD	Parachute Games		Journey to Neverland								Color Yourself Heroic					Heffalump Expodishun														

BUENA VISTA THEATRE

Deck 4 & 5, Midship



ATTACK OF THE CLONES



Open Captioning



MOANA



STAR WARS: THE FORCE AWAKENS

11:00 am
Duration:
2 hrs 22 mins
Rating: PG

1:45 pm
Duration:
1 hr 55 mins
Rating: PG-13

5:15 pm & 8:30 pm
Duration:
1 hr 53 mins
Rating: PG

10:45 pm
Duration:
1 hr 55 mins
Rating: PG-13

Character Appearances

JAKE
THE NEVERLAND PIRATE
Deck 4, Balcony - 3:15 pm

PLUTO
Preludes
3:15 pm & 4:15 pm

DONALD DUCK
Lobby Atrium (P) - 3:30 pm

DOC MCSTUFFINS
Deck 4, Balcony
3:45 pm & 4:45 pm

CHIP & DALE
Preludes
3:45 pm & 4:45 pm

MINNIE MOUSE
Lobby Atrium (P) - 4:00 pm

PRINCESS SOFIA
Deck 4, Balcony
4:15 pm & 5:15 pm

MICKEY MOUSE
Lobby Atrium (P)
4:30 pm & 5:30 pm

DAISY DUCK
Lobby Atrium (P) - 5:00 pm

CHARACTER DANCE PARTY
Lobby Atrium - 7:30 pm



SHIP DIRECTORY

YOUTH ACTIVITIES

DISNEY'S OCEANEER CLUB	DECK 5, MID	10:00 AM - 12:00 PM
DISNEY'S OCEANEER LAB	DECK 5, MID	7:30 AM - 12:00 PM
EDGE	DECK 13, MID	10:00 AM - 1:00 PM
VIBE	DECK 4, FWD	12:00 PM - 2:00 PM
IT'S A SMALL WORLD NURSERY	DECK 5, MID	7:30 AM - 11:30 PM

POOLS & MORE

* Children under 12 must have adult supervision in pool areas.

AQUADUCK	DECK 12, MID	11:00 AM - 10:00 PM
AQUALAB	DECK 12, AFT	11:00 AM - 6:00 PM
DONALD'S POOL	DECK 11, MID	9:00 AM - 10:00 PM
MICKEY'S POOL	DECK 11, MID	9:00 AM - 10:00 PM
MICKEY'S SLIDE	DECK 11, MID	9:00 AM - 6:00 PM
NEMO'S REEF	DECK 11, MID	9:00 AM - 6:00 PM
QUIET COVE POOL (18+)	DECK 11, FWD	8:00 AM - 11:00 PM
SATELITE FALLS (18+)	DECK 13, FWD	6:00 AM - 8:00 PM

Please note, "selfie sticks" are not permitted in the pools or on the slides.
Complimentary pool vests are available for children to use in the pools onboard.
They are located on the pool deck.

RECREATION

GOLF/SPORTS SIMULATORS	DECK 13, AFT	9:00 AM - 6:00 PM
GOOFY GOLF	DECK 13, AFT	8:00 AM - 10:00 PM
GOOFY'S SPORTS DECK	DECK 13, AFT	8:00 AM - 6:00 PM
MIDSHIP DETECTIVE AGENCY	DECKS 2 & 5, MID	9:00 AM - 10:00 PM
PORT ADVENTURES DESK	DECK 5, MID	7:30 AM - 10:00 AM 7:00 PM - 8:30 PM
SENSES FITNESS CENTER (18+)	DECK 11, FWD	6:00 AM - 10:00 PM

GENERAL INFORMATION

ARR-CADE	DECK 11, AFT	24 HOURS
CONNECT@SEA	DECK 4, MID	8:00 AM - 10:00 AM 4:00 PM - 6:00 PM 7:00 PM - 10:00 PM
DISNEY VACATION CLUB	DECK 4, MID	5:00 PM - 10:00 PM
DISNEY VACATION PLANNING	DECK 4, MID	8:00 AM - 10:00 AM 4:00 PM - 10:00 PM
GUEST SERVICES	DECK 3, MID	24 HOURS
HAIR BRAIDING	DECK 11, MID	2:00 PM - 9:30 PM
MEDICAL HEALTH CENTER	DECK 1, FWD	9:30 AM - 11:00 AM 4:30 PM - 7:00 PM
PORT SHOPPING DESK	DECK 4, MID	7:30 PM - 8:30 PM
PRELUDES	DECK 3, FWD	5:45 PM - 11:15 PM
SENSES SPA AND SALON	DECK 11, FWD	8:00 AM - 10:00 PM
SHUTTERS PHOTO GALLERY	DECK 4, MID	5:30 PM - 10:30 PM
SHUTTERS DIGITAL	DECK 4, MID	5:30 PM - 10:30 PM

SHOPPING

BIBBIDI BOBBIDI BOUTIQUE	DECK 5, MID	9:00 AM - 9:00 PM
MICKEY'S MAINSAIL	DECK 3, FWD	5:00 PM - 11:00 PM
SEA TREASURES	DECK 3, FWD	5:00 PM - 11:00 PM
VISTA GALLERY	DECK 4, MID	5:15 PM - 10:30 PM
WHITE CAPS	DECK 3, FWD	5:00 PM - 11:00 PM
WHOZITS & WHATZITS	DECK 11, MID	



TIME ZONE CHANGE

Remember to turn your clocks **BACK 1 HOUR** upon retiring on **WEDNESDAY** evening, or first thing **THURSDAY** morning.

DINNER MENU

Animator's Palate: Captains Gala
Enchanted Garden: Captains Gala
Royal Court: Captains Gala
Dining Times: 5:45pm & 8:15pm

DRINK OF THE DAY

Mai Tai (Alcoholic)
Cranberry No-Juice (Non-Alcoholic)

WEATHER FORECAST

Today: Sunny
High: 78°F/26°C
Tomorrow: Sunny
High: 72°F/22°C

DINING & LOUNGES

BREAKFAST

CABANAS CONTINENTAL	DECK 11, AFT	6:15 AM - 6:45 AM
CABANAS	DECK 11, AFT	6:45 AM - 10:30 AM
ROYAL COURT	DECK 3, MID	8:00 AM - 9:30 AM

LUNCH

CABANAS	DECK 11, AFT	11:45 AM - 2:15 PM
FILLMORE'S FAVORITES	DECK 11, MID	10:45 AM - 6:30 PM
LUIGI'S PIZZA	DECK 11, MID	10:45 AM - 6:30 PM
ROYAL COURT	DECK 3, MID	12:00 PM - 1:30 PM
TOW MATER'S GRILL	DECK 11, MID	10:45 AM - 11:00 PM

DINNER

ANIMATOR'S PALATE	DECK 3, AFT	5:45 PM & 8:15 PM
ENCHANTED GARDEN	DECK 2, MID	5:45 PM & 8:15 PM
ROYAL COURT	DECK 3, MID	5:45 PM & 8:15 PM
CABANAS TABLE SERVICE	DECK 11, AFT	6:30 PM - 8:30 PM
PALO (18+) <small>(Reservations Req. & Now Fee Applies)</small>	DECK 12, AFT	6:00 PM - 8:30 PM
REMY (18+) <small>(Reservations Req. & Now Fee Applies)</small>	DECK 12, AFT	6:00 PM - 8:30 PM

LATE NIGHT SNACKS

LA PIAZZA (18+)	DECK 4, AFT	
LUIGI'S PIZZA	DECK 11, MID	9:30 PM - 12:00 AM

ADDED FEATURES

BEVERAGE STATION	DECK 11, MID	24 HOURS
EYE SCREAM	DECK 11, MID	11:00 AM - 11:00 PM
ROOM SERVICE	DIAL 0	24 HOURS

ENTERTAINMENT - LOUNGES - BARS

Adults must be 21 and older to consume alcoholic beverages.

BON VOYAGE	DECK 3, MID	2:00 PM - 11:00 PM
COVE BAR (18+)	DECK 11, FWD	11:00 AM - 10:00 PM
COVE CAFE (18+)	DECK 11, FWD	6:30 AM - 12:00 AM
CURRENTS (18+)	DECK 13, FWD	11:00 AM - 11:00 PM
D LOUNGE	DECK 4, MID	SHOWTIMES
FROZONE TREATS	DECK 11, MID	11:00 AM - 6:00 PM
LA PIAZZA (18+ AFTER 9:00 P.M.)	DECK 4, AFT	3:00 PM - 12:00 AM
MERIDIAN (18+)	DECK 12, AFT	3:00 PM - 12:00 AM
O'GILLS PUB (18+ AFTER 9:00 P.M.)	DECK 4, AFT	3:00 PM - 12:00 AM
QOH LA LA (18+)	DECK 4, AFT	5:30 PM - 12:00 AM
OUTLOOK	DECK 14, MID	
SKYLINE (18+)	DECK 4, AFT	5:30 PM - 12:30 AM
THE TUBE (18+ AFTER 9:00 P.M.)	DECK 4, AFT	7:00 PM - 8:30 PM 9:30 PM - 2:00 AM
VISTA CAFE	DECK 4, MID	7:00 AM - 11:00 PM
WAVES	DECK 12, AFT	1:00 PM - 6:00 PM

Public Health Advisory: Consuming raw or under-cooked meats, poultry, seafood, shellfish, or eggs may increase your risk for food borne illness, especially if you have certain medical condition.

All Ashore: Approx. 7:45 am
All Aboard: 4:00 pm

SHIP'S AGENT IN ST. THOMAS

Virgin Port Services, 9003 Upper Havensight # 303,
St. Thomas, USVI 00802
Tel: 340-775-1151 or 340-514-3257

IMPORTANT NUMBERS

Fire/Security: 7-3001
Medical EMERGENCY: 7-3000
Health Center: 7-1923

(H) Hallway - (S) Starboard Side - (P) Port Side - (V) Vestibule

For details of daily Disney character appearances, refer to the character line on your Navigator Grid, or the digital character board in the Lobby Atrium.

YOUTH ACTIVITY HIGHLIGHTS

DINE & PLAY

A convenience for families dining at 8:15 pm, our Youth Activities counselors will be available at 9:15 pm at the entrance of Royal Court, Enchanted Garden and Animator's Palate dining rooms to bring registered children to join the fun in the Youth Activity areas.



Deck 5, Midship (7-1440)
(3-12 years old)

10:00 am - 12:00 am

BIG TOP FUN FEST!

4:15 pm

It's the greatest show on Earth. Come re-discover the circus Disney style with clowns, jugglers and classic Disney cartoons.

JOURNEY TO NEVERLAND

7:45 pm

Join Peter Pan as he takes you on an adventure on the Magic Playfloor.



Deck 5, Midship (7-1445)
(3-12 years old)

7:30 am - 12:00 am

SUPER SLOPPY SCIENCE

7:30 pm

Join Professor Make-O-Mess in some of the most extreme experiments you will ever see in the world of Super Sloppy Science!

MONSTERS, INC.: OPEN "MIKE" NIGHT

10:00 pm

The Monsters of Monstropolis have all lost their voices and it's up to YOU to save the day. Participate in Mike Wazowski's Comedy School and a special show to help collect enough laughs to power up the city.



Deck 13, Midship (7-9743)
(11-14 years old)

10:00 am - 1:00 am

SUPER SLOPPY SCIENCE

4:00 pm

Join Professor Make-O-Mess in some of the most extreme experiments you will ever see in the world of Super Sloppy Science!

THAT'S HILARIOUS

10:00 pm

Ever wanted to show off your comedy skills? Then be a part of the cast for the crazy improv show "That's Hilarious" and put on a live show for your friends.



Entrance on Deck 4, Forward (7-9418)
(14-17 years old)

12:00 pm - 2:00 am

DISNEY ANIMATION: CREATING A CHARACTER

4:30 pm

Go behind the scenes at Walt Disney Animation Studios as Walt Disney himself talks about his most famous characters, then learn the basic techniques of drawing Mickey and Donald in this fun and interesting enrichment program.

BRING IT!

10:30 pm

How much do you think you know? Test your knowledge in this Music Challenge, where you will be pitted head to head.

BUENA VISTA THEATRE

Deck 4 & 5, Midship
Today's Movies



11:00 am
Duration: 2 hrs 22 mins
Rating: PG



cc Open Captioning
1:45 pm
Duration: 1 hr 55 mins
Rating: PG-13



5:15 pm & 8:30 pm
Duration: 1 hr 53 mins
Rating: PG



10:45 pm
Duration: 1 hr 55 mins
Rating: PG-13



FAMILY GAME SHOW

Bring the entire family and test your Disney knowledge in the high-tech interactive game show, Family Fusion.

D Lounge,
Deck 4, Midship,
10:00 pm



ADULT QUIZ

"Moon Walk"
back to the 80's
as we put your
musical knowledge
of the decade
to the test.

The Tube (18+),
Deck 4, Aft,
10:15 pm

YOUTH ACTIVITIES OPEN HOUSE

Open House is an opportunity for all to come and participate in a variety of exciting activities and free time in the Oceaneer Club, Oceaneer Lab, it's a small world nursery, Vibe and Edge throughout the cruise. During these times secured programming will still be offered in the other venue for those looking to check their children into care.

Disney's Oceaneer Club: 10:00 am - 1:00 pm
Disney's Oceaneer Lab: 1:00 pm - 2:45 pm
Edge: 10:00 am - 11:00 am & 7:30 pm - 9:00 pm
Vibe: 6:00 pm - 7:30 pm

MORE TO ENJOY WHILE ONBOARD

BAHAMIAN VOYAGES

The Bahamas are renowned for breathtaking beaches, incredible recreation and exceptional shopping experiences. Pair your tropical escape with the world-class comfort and service of a Disney cruise and make your getaway complete. Visit the Disney Vacation Planning desk, Deck 4, Midship for more information. Disney Vacation Planning tends to get busy on the last day of sailing. Don't miss the opportunity to plan your next Disney vacation.

DISNEY VACATION CLUB® GROUP PREVIEW

Want to learn more about taking magical vacations year after year? Please see a Disney Vacation Club representative on Deck 4, Midship, or call 7-2805 from your stateroom phone for more information about our interactive group presentation.

PORT SHOPPING INFORMATION

St. Thomas is not to be missed, offering some of the best shopping this cruise! Take a taxi to downtown St. Thomas and meet your Port Shopping Guides, Rita, in Diamonds International Store #1a between 10:00 am -12:00 pm. Remember to pick up your Port Shopping Map & coupons on the gangway! Watch Channel 9 for more St. Thomas information!

Connect @ Sea

We are now offering a NEW and improved Internet service to stay connected on your cruise like no other in the industry! Internet packages range from \$0.25 per MB - \$89.00 (1000 MB package). For more information contact your Connect@Sea Expert or Guest Services onboard.

ONBOARD AIRLINE CHECK IN

Stop by the Guest Services Desk, Deck 3, Midship to find out about enrolling in our Onboard Airline Check In Service.

FREE ON DEMAND TV

Watch Disney movies, Hollywood features, ABC shows, and even captioned content, plus much more "On Demand" for FREE in the comfort of your stateroom! Bookmark your movie and come back to watch it later. Press MENU on your stateroom television remote control and follow the prompts.

Disney Cruise Line. PORT ADVENTURES

Your Port Adventures Desk is open this morning for your last minute St. Thomas reservations. Let us take care of everything from Magen's Bay to island tours to St. John where you can sail and snorkel - your tour can even leave you time for shopping at the end! Don't forget to reserve space for the trip to St. John and its beautiful Trunk Bay beach. For the more adventurous, join us for one of the many Catamaran Sail and Snorkel excursions. Your friendly Port Adventures team are here to help.

SHOPPING

SOPHIA FIORI DISNEY INSPIRED JEWELRY

Add the finishing touch to your evening look with one of the many sparkling diamond jewelry pieces from Sophia Fiori, including elegant jewelry featuring classic Disney icons. White Caps, Deck 3, Forward.

COLLECT YOUR DISNEY CRUISE LINE MEMORIES

Store the many happy memories you've photographed while on your Disney cruise inside a 2017 Disney Cruise Line photo album and scrapbook, available in Mickey's Mainsail, Deck 3, Forward.

STAR WARS DAY AT SEA MERCHANDISE

Visit Sea Treasures, Deck 3, Forward, for the stellar array of commemorative Star Wars Day at Sea merchandise, including apparel for the entire family!

BIBBIDI BOBBIDI BOUTIQUE

A makeover fit for a princess! Fairy Godmothers-in-Training are ready with magic and pixie dust to give your Prince and Princess the transformation of a lifetime. Make your reservations by visiting Bibbidi Bobbidi Boutique, Deck 5, Midship or dialing extension 7-9438. Limited space available.

CUSTOM STAR WARS DAY AT SEA NAMETAGS

Choose your side with a custom galactic Nametag! Limited to eleven (11) characters. Place your order at Mickey's Mainsail, Deck 3, Forward.

VISTA ART GALLERY

Visit our Art Gallery on Deck 4, Midship to view a large selection of Disney art. Giclees on canvas themed pieces from Princess films to your favorite characters in a pirate style!

Due to port regulations, when the ship is docked, the stores will remain closed.



SENSES
SPA & SALON

PAMPER PACKAGE

- 50 minute Full Body Massage
 - Foot & Ankle Massage
 - Indian Scalp Massage
 - 25 Minute Booster Facial
- All for \$149

Senses Spa & Salon, Deck 11, Forward, Extension 7-1465

Disney PARKS

PANDORA

Featuring hand-finished .925 sterling silver and 14K gold charms inspired by some of Disney's most beloved characters.



WHITE CAPS | DECK 3, FORWARD



PRIVATE STUDIO SESSION

Private Studio, centered around the art of simplicity, is distinctive black and white portraiture providing one-of-a-kind personal photography. Reserve your complimentary, private photo session today. Visit Shutters Portrait Studio for more information.

**Please note that photos are available for viewing on our interactive photo kiosks approximately five hours after being taken and are only available for purchase during this cruise. Photo sizes are preset and cannot be changed.*

IMPORTANT INFORMATION

Security Notice

All Guests (including children) who wish to disembark the ship are required to present their Key to the World card at the gangway. A photo ID is also required for those Guests who are 18 years of age or older. Guests under the age of 18 are required to have a parent, guardian or other responsible adult sign an authorization form at the Guest Service Desk if they wish to go ashore unaccompanied or with any adult from another stateroom.

Inclement Weather

For the safety of all Guests, outdoor events may be changed due to unforeseen weather conditions.

Insect Repellent Advisory

The Centers for Disease Control and Prevention recommends wearing long-sleeved shirts and pants along with insect repellent to protect against mosquito bites and related illnesses when going ashore. Complimentary insect repellent is available on the pier as you exit the ship. Insect repellent is also available for purchase in White Caps. When using both sunscreen and insect repellent, use sunscreen first and apply insect repellent on top of sunscreen.

Corridor Quiet Hours

As a courtesy to all our Guests, please recognize quiet hallway hours from 10:00 pm to 8:00 am.

Environmental Message

With Disney's commitment to the Environment, please refrain from throwing anything over the Ship's side. Thank you!

No Reserved Seats Policy

As a courtesy to all our Guests, we kindly advise that the saving of seats is not permitted in the Walt Disney Theatre, and the saving of the sun loungers is not permitted on Deck 11, 12, and 13. Items left unattended will be returned to lost and found at Guest Services, Deck 3 Midship.

Cold and Flu Reminder

Please wash hands frequently and thoroughly, particularly before meals. Contact the Health Center by dialing 7-1923, should anyone in your party become ill.

Smoking

For the comfort of our Guests, the following areas are designated as smoking areas:
• Deck 13, forward, port side by Currents
• Deck 12, aft, port side outdoor area that is accessible through the Meridian Lounge
• Deck 4, aft, port side from 6:00 pm to 6:00 am only (all of Deck 4 is non-smoking from 6:00 am to 6:00 pm)
Smoking is prohibited inside all Guest staterooms and on stateroom verandahs. Guests found smoking in their staterooms or on their verandahs will be charged a \$250 stateroom recovery fee. Electronic cigarettes may only be used in designated smoking areas.

Walt Disney Theatre

Theatrical performances may use artificial fog, strobe lights, pyrotechnics and other special effects. For the safety of our performers and the comfort of those around you, the use of any photography, video recording device or any electronic equipment is prohibited.

Verandah Safety

Please do not leave any combustible materials on your balcony when not present in your stateroom for safety reasons.