

PERSONAL NAVIGATOR

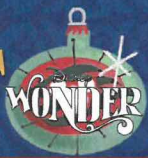







All Ashore: 8:15 am All Aboard: 4:45 pm
Evening Attire: Cruise Casual

WEATHER | Today: Partly Sunny
FORECAST | High: 82°F/28°C

SUNDAY, DECEMBER 18, 2016

COZUMEL, MEXICO

Morning	8:30	8:45	9:00	9:15	9:30	9:45	10:00	10:15	10:30	10:45	11:00	11:15	11:30	11:45	12:00	12:15	12:30	12:45	1:00	1:15	1:30				
FUNNEL VISION	Dumbo (G) 8:00 am Funnel Vision		Mickey's Once Upon A Christmas (G) Funnel Vision						Descendants - (TV-G) Funnel Vision								Teen Beach 2 - (TV-G) Funnel Vision								
BUENA VISTA THEATRE	Zootopia (PG) Duration: 1 Hour 48 Minutes																								
CHARACTERS	Ariel Lobby Atrium (P)		Cinderella Lobby Atrium (P)																						
	Tiana DK4 Mid (S)																								
FUN FOR ALL AGES	Good Morning Disney Wonder Channel 22-1 Repeated 6:00am - 12:00 pm		Youth Activities Open House  Disney's Oceaneer Club																 Lobby Atrium (12+)	Pictionary Challenge Promenade Lounge					
			Toddler Time Promenade Lounge																						
			Interdenominational Service Cadillac Lounge (Guest Led)														Youth Activities Open House  Disney's Oceaneer Lab								
ADULTS	Friends of Bill W. Cove Cafe DK10								TV Tunes Trivia Crown & Fin Pub										NFL Football: Detroit Lions vs. New York Giants Crown & Fin Pub (Subject to Satellite Availability)						
VIBE 14-17 YEARS OLD															Scavenger Hunt						Invade Edge				
EDGE 11-14 YEARS OLD											Villainous Ventures				Create a Postcard						Invade Vibe				
OCEANEER LAB 3-12 YEARS OLD	Craft Corner		Game Challenge				Lava Flow				GAGA Ball				Lunch		Youth Activities Open House 								
OCEANEER CLUB 3-12 YEARS OLD			Youth Activities Open House 																Game Challenge						

Afternoon	1:45	2:00	2:15	2:30	2:45	3:00	3:15	3:30	3:45	4:00	4:15	4:30	4:45	5:00	5:15	5:30	5:45	6:00	6:15	6:30	6:45	
FUNNEL VISION	Big Hero 6 (PG) Open Captioning Funnel Vision										The Muppet Christmas Carol (PG) Funnel Vision						Monsters, Inc. (G) Funnel Vision					
BUENA VISTA THEATRE	Pete's Dragon (PG) DOLBY 3D Duration: 1 Hour 42 Minutes										Finding Dory (PG) DOLBY 3D Duration: 1 Hour 45 Minutes											
CHARACTERS	 Lobby Atrium										Chip & Dale DK4 Mid (S)											
FUN FOR ALL AGES	Crafts: 3D Mickey & Minnie Crafts Promenade Lounge		Cruisin' for Trivia Promenade Lounge		Crafts: Create an Ornament Promenade Lounge		Live Music with Supernova Duo Promenade Lounge						The Vocal Talents of MICHAEL LEON WOOLEY Walt Disney Theatre									
	Youth Activities Open House						Toddler Time Promenade Lounge						Live Music with Bernadett Bihari Lobby Atrium						The Feud Promenade Lounge			
ADULTS	Live Guitar with Bernie Griffith Quiet Cove Pool				Live Guitar with Bernie Griffith Quiet Cove Pool				Disney Vacation Club Group Preview D Lounge		1820 Society: Dive into DJ'ing Azure											
	Tongue & Pulse Analysis Senses Spa Fitness Center										Walking In Comfort Senses Spa & Salon		NFL: New England Patriots vs Denver Broncos Crown & Fin Pub (Subject to Satellite Availability)		Cruisin' Solo Gathering Cove Cafe DK9							
VIBE 14-17 YEARS OLD	Invade Edge				Wii Challenge				Youth Activities Open House						Game Challenge							
EDGE 11-14 YEARS OLD	Invade Vibe				4 Square Competition				Brains and Brawns				Sports Deck Fun				Youth Activities Open House					
OCEANEER LAB 3-12 YEARS OLD	Youth Activities Open House						4 Square Competition				Float Fun Trivia						Dinner					
OCEANEER CLUB 3-12 YEARS OLD	Go Fetch				Holiday Crafts				Mickey and the Roadster Racers - Cruise Line Cup						Youth Activities Open House							

Evening	7:00	7:15	7:30	7:45	8:00	8:15	8:30	8:45	9:00	9:15	9:30	9:45	10:00	10:15	10:30	10:45	11:00	11:15	11:30	11:45	12:00	
FUNNEL VISION					The Little Mermaid (G) Funnel Vision						Avengers: Age of Ultron (PG-13) Open Captioning Funnel Vision											
BUENA VISTA THEATRE											Finding Dory (PG) DOLBY 3D Duration: 1 Hour 45 Minutes											
CHARACTERS			Belle DK4 Mid (S)	Pluto Preludes											 Lobby Atrium							
		Goofy Preludes	Mickey Mouse Lobby Atrium (P)																			
FUN FOR ALL AGES		Bingo Pre Sales	Free Card Jackpot Azure			The Vocal Talents of MICHAEL LEON WOOLEY Walt Disney Theatre			 D Lounge			 Promenade Lounge			Live Music with Supernova Duo Promenade Lounge							
			So You Think You Know Your Family? D Lounge			Game Show: The Feud Promenade Lounge			Live Music with Supernova Duo Promenade Lounge			Family Superstar Karaoke D Lounge			 (PG-13) 1 HOUR 55 MINUTES							
ADULTS			70's Music Trivia Crown & Fin Pub			NFL Football: Tampa Bay Buccaneers vs. Dallas Cowboys Crown & Fin Pub (Subject to Satellite Availability)						 Azure		 Azure		 Azure		The Brace Boys LIVE Azure		Cruise Staff DJ		
			Live Music with Bernadett Bihari Cadillac Lounge															Chuck Perry LIVE Cadillac Lounge				
VIBE 14-17 YEARS OLD	Holiday Animation Cells				Gender Wars				Guitar Hero Challenge				Pizza Perfection				Crowning of the Couch Potato					
EDGE 11-14 YEARS OLD	Youth Activities Open House				Game Challenge				Crowning of the Couch Potato				Pizza Perfection				Pajamarama Movie Night					
OCEANEER LAB 3-12 YEARS OLD			Relay Games			Bingo			Holiday Party													
OCEANEER CLUB 3-12 YEARS OLD			McStuffin's Toy Hospital			Let's Build a Fort			GAGA Ball			MARVEL Super Hero Academy Avengers Assemble										

DRINK OF THE DAY
Tutti Frutti (Alcoholic)
Dolce Vita (Non-Alcoholic)

Fold along the dotted lines and take me with you so you don't miss any of the fun!

FOLD

YOUTH ACTIVITIES OPEN HOUSE
A non-secured program with activities for families, adults and children to enjoy together.



Featuring the Vocal Talents of

Michael Leon Wooley

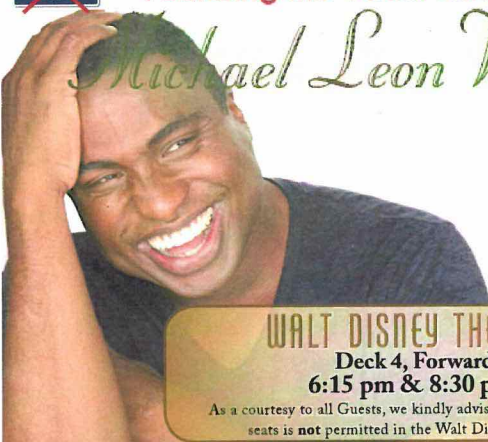

WALT DISNEY THEATRE

Deck 4, Forward
6:15 pm & 8:30 pm

As a courtesy to all Guests, we kindly advise that the saving of seats is **not** permitted in the Walt Disney Theatre.

Assistance is available at the entrance to the Walt Disney Theatre 30 minutes prior to show time.

Character Appearances

PRINCESS TIANA
DK4 Mid (S) - 8:30 am

CHIP & DALE
DK4 Mid (S) - 5:30 pm

ARIEL
Lobby Atrium (P) - 8:30 am

GOOFY
Preludes - 7:15 pm

BELLE
DK4 Mid (S)
9:15 am & 7:30 pm

MICKEY MOUSE
Lobby Atrium (P) - 7:30 pm

CINDERELLA
Lobby Atrium (P) - 9:15 am

PLUTO
Preludes - 7:45 pm

SANTA'S WINTER WONDERLAND BALL
Lobby Atrium
4:15 pm & 10:15 pm

(S) Starboard Side - (P) Port Side

For details of daily Disney character appearances, refer to the character line on your Navigator Grid, or the digital character board in the Lobby Atrium.

SPECIALS OF THE DAY

Senses Spa & Salon - 5 Steps to Heaven Special

Silky skin body brush exfoliation, Hot Stones Back, neck and shoulder Massage, Foot and Ankle massage, European Spa Facial, Pro-collagen Eye treatment, Frangipani Scalp massage. \$159/75 minutes.

Star Wars Merchandise

Choose your alliance and gear up with fun new Star Wars merchandise designed exclusively for Disney Cruise Line. Deck 3, Forward.

Shutters - Private Studio Portraiture

Book our exclusive and contemporary Private Studio experience today and capture these memories. No obligation to purchase.

SHIP DIRECTORY

YOUTH ACTIVITIES

DISNEY'S OCEANEER CLUB	DECK 5, MID	9:00 AM - 12:00 AM
DISNEY'S OCEANEER LAB	DECK 5, MID	8:00 AM - 10:30 PM
IT'S A SMALL WORLD NURSERY	DECK 5, AFT	8:00 AM - 11:00 PM
RESERVATIONS ONLY PRIOR TO 9:00 AM		
EDGE	DECK 9, MID	11:00 AM - 1:00 AM
VIBE	DECK 11, MID	12:00 PM - 2:00 AM

POOLS

Children under 12 years of age must have adult supervision in all pools.

AQUALAB	DECK 9, AFT	9:00 AM - 9:00 PM
DORY'S REEF	DECK 9, AFT	9:00 AM - 6:00 PM
GOOBY'S POOL	DECK 9, MID	11:00 AM - 10:30 PM
TWIST 'N' SPOUT	DECK 9, AFT	12:00 PM - 9:00 PM
QUIET COVE POOL (18+)	DECK 9, FWD	8:00 AM - 11:00 PM

Please note, "selfie sticks" are not permitted in the pools or on the slides.
Complimentary pool vests are available for children to use in the pools onboard.
They are located on the pool deck.

RECREATION

CHILL SPA	DECK 9, FWD	8:00 AM - 10:00 PM
PORT ADVENTURES DESK	DECK 3, MID	7:30 AM - 11:00 AM 7:00 PM - 8:30 PM
SENSES FITNESS CENTER (18+)	DECK 9, FWD	6:00 AM - 10:00 PM
WIDE WORLD OF SPORTS DECK	DECK 10, FWD	- 24 HOURS

GENERAL INFORMATION

BUENA VISTA THEATRE	DECK 5, AFT	SHOWTIMES
CONNECT@SEA DESK	DECK 3, AFT	8:00 AM - 10:00 AM 4:00 PM - 6:00 PM 7:00 PM - 10:00 PM
DISNEY VACATION CLUB DESK	DECK 4, MID	5:00 PM - 10:00 PM
DISNEY VACATION PLANNING DESK	DECK 4, MID	4:00 PM - 6:00 PM 7:30 PM - 10:00 PM
FUNNEL VISION	DECK 9, MID	SHOWTIMES
GUEST SERVICES	DECK 3, MID	24 HOURS
HAIR BRAIDING	DECK 9, MID	4:00 PM - 6:00 PM
MEDICAL HEALTH CENTER	DECK 1, FWD	9:30 AM - 11:00 AM 4:30 PM - 7:00 PM
PORT SHOPPING DESK	DECK 3, MID	7:00 PM - 8:30 PM
PRELUDES	DECK 4, FWD	5:45 PM - 9:00 PM
SENSES SPA AND SALON	DECK 9, FWD	8:00 AM - 10:00 PM
SHUTTERS PHOTO GALLERY	DECK 4, AFT	5:30 PM - 10:30 PM
WALT DISNEY THEATRE	DECK 4, FWD	SHOWTIMES

SHOPPING

ART GALLERY	DECK 4, MID	7:00 PM - 9:00 PM
BIBBIDI BOBBIDI BOUTIQUE	DECK 10, FWD	9:00 AM - 9:00 PM
MICKEY'S MAINSAIL	DECK 4, FWD	5:30 PM - 11:00 PM
QUACKS	DECK 9, MID	
SEA TREASURES	DECK 3, FWD	5:30 PM - 11:00 PM
WHITE CAPS	DECK 4, FWD	5:30 PM - 11:00 PM

DUE TO PORT REGULATIONS, WHEN THE SHIP IS DOCKED, THE STORES MUST REMAIN CLOSED.

Verandah Safety

Please do not leave any combustible materials on your balcony when not present in your stateroom for safety reasons.

Environmental Message

With Disney's commitment to the environment, please refrain from throwing anything over the ship's side. Thank you!

Sunscreen/Insect Repellent Advisory

Use sunscreen first and protect against mosquito bites and related illnesses by applying insect repellent on top of sunscreen when going ashore. Insect repellent is available for purchase in White Caps.

Smoking

For the comfort of our guests, the following areas are designated as smoking areas:

- Deck 9 Forward, Port Side
- Deck 4, Starboard Side from 6:00 p.m. to 6:00 a.m. only (all of Deck 4 is non-smoking from 6:00 a.m. to 6:00 p.m.)

Smoking is prohibited inside all guest staterooms and on stateroom verandahs. Guests found smoking in their staterooms or on their verandahs will be charged a \$250 stateroom recovery fee.

DINING & LOUNGES

BREAKFAST

CABANAS	DECK 9, AFT	7:30 AM - 10:30 AM
DAISY'S DE LITES	DECK 9, AFT	6:45 AM - 9:00 AM
PETE'S BOILER BITES	DECK 9, AFT	6:45 AM - 7:45 AM
TRITON'S (A-LA CARTE)	DECK 3, MID	7:30 AM - 9:30 AM

LUNCH

CABANAS	DECK 9, AFT	12:00 PM - 2:00 PM
DAISY'S DE LITES	DECK 9, AFT	10:30 AM - 6:00 PM
PETE'S BOILER BITES	DECK 9, AFT	11:00 AM - 6:00 PM
TRITON'S	DECK 3, MID	12:00 PM - 1:30 PM

DINNER

ANIMATOR'S PALATE	DECK 4, AFT	5:45 PM & 8:15 PM
CABANAS (A-LA CARTE)	DECK 9, AFT	6:30 PM - 8:30 PM
PALO (18+)	DECK 10, AFT	6:00 PM - 8:30 PM
PETE'S BOILER BITES	DECK 9, AFT	6:00 PM - 9:30 PM
PINOCCHIO'S PIZZERIA	DECK 9, MID	11:00 AM - 6:00 PM
TIANA'S PLACE	DECK 3, AFT	5:45 PM & 8:15 PM
TRITON'S	DECK 3, MID	5:45 PM & 8:15 PM

LATE NIGHT SNACKS

CROWN & FIN PUB	DECK 3, FWD	10:30 PM - 11:30 PM
PINOCCHIO'S PIZZERIA	DECK 9, MID	9:30 PM - 12:00 AM
PROMENADE LOUNGE	DECK 3, AFT	10:30 PM - 11:30 PM

ADDED FEATURES

BEVERAGE STATION	DECK 9, AFT, PORT SIDE	24 HOURS
EYE SCREAM	DECK 9, MID	11:00 AM - 11:00 PM
ROOM SERVICE	DIAL 4330	24 HOURS

ENTERTAINMENT - LOUNGES - BARS

Adults must be 21 and older to consume alcoholic beverages.

AZURE (18+ AFTER 9:00 PM)	DECK 3, FWD	9:00 PM - 1:30 AM
CADILLAC LOUNGE (18+)	DECK 3, FWD	6:00 PM - 12:00 AM
COVE CAFE (18+)	DECK 9, MID	7:00 AM - 12:00 AM
CROWN & FIN PUB (18+ AFTER 9:00 PM)	DECK 3, FWD	4:00 PM - 12:00 AM
D LOUNGE	DECK 4, MID	SHOWTIMES
PINOCCHIO'S PIZZERIA	DECK 9, MID	11:00 AM - 12:00 AM
PRELUDES	DECK 4, FWD	5:45 PM - 9:00 PM
PROMENADE LOUNGE	DECK 3, AFT	7:30 AM - 9:30 AM 2:00 PM - 12:00 AM
SIGNALS (18+)	DECK 9, FWD	11:00 AM - 10:30 PM
SULLY'S SIPS	DECK 9, MID	1:00 PM - 6:00 PM

Public Health Advisory: Consuming raw or under-cooked meats, poultry, seafood, shellfish, or eggs may increase your risk for food borne illness, especially if you have certain medical conditions.

SAFETY ASHORE INFORMATION

While you will find many great experiences ashore, please remain vigilant about your personal safety and the safety of your belongings. As in any large urban tourist destination, you'll want to take some basic precautions to make the most of your time ashore.

- Be aware of your surroundings at all times. Avoid short cuts, narrow alleys and poorly lit streets.
- Avoid wandering from the main shopping and tourist areas into unfamiliar territory.
- If venturing out independently, have a plan, use only licensed taxi operators.
- Identity/Credit Card theft can occur anywhere. Please remain vigilant in monitoring the safe keeping of your personal information.
- Leave valuables in your room safe and avoid carrying large amounts of cash.
- Exercise caution when using ATMs. Cameras and handbags should be carried close to your body or concealed out of sight.
- Leave air transportation tickets and other travel documents in your room safe.
- When going ashore, each adult is required to carry a Driver's license, passport or other government-issued photo ID. - Note: Some ports may require guests to carry passports ashore.
- Most crimes are easier to commit in dark unlit areas. When going ashore at night, please be extra vigilant about your personal safety.

All Ashore: Approx. 8:15 am

All Aboard: 4:45 pm

SHIP'S AGENT IN COZUMEL

ACS (Agencia Consignataria del Sureste), Calle 6 Norte No. 14 X 10 Y 15 Ave., Cozumel, Q. Roo., Mexico 77660. Tel. 521-987-873-9490

IMPORTANT NUMBERS

Fire/Security: 7-3001
Medical Emergency: 7-3000
Health Center: 7-1923