

PERSONAL NAVIGATOR

FRIDAY, JANUARY 13, 2017

Sunrise: 6:57 am Sunset: 5:36 pm
Evening Attire: Cruise Casual
All Ashore: 8:30 am All Aboard: 4:45 pm

Today: Sunny High: 74°F/23°C
Tomorrow: Partly Sunny High: 74°F/23°C

DISNEY CASTAWAY CAY

Disney's Believe

Genie from Aladdin and many of Disney's most beloved magic makers take a father on a magical journey to show him that anything is possible if you just believe.

WALT DISNEY THEATRE

Deck 3 & 4, Forward

6:15 pm & 8:30 pm

As a courtesy to all Guests, we kindly advise that the saving of seats is **not** permitted in the Walt Disney Theatre.

 Assistance available at the entrance to the Walt Disney Theatre 30 minutes prior to show time.

Disney Castaway Cay

Reserved exclusively for Guests on Disney Cruise Line Bahamian and Caribbean cruise vacations, Castaway Cay is Disney's private port-of-call paradise. On this island, enjoy tropical leisure activities, such as snorkeling, boating, swimming and sunbathing.

Friendly Reminders

- You will need your Key To The World Card for all transactions on Disney Castaway Cay except for the Post Office.
- For your convenience, beach towels are available as you leave the ship; please return them at the gangway at the end of your day.
- Serenity Bay is reserved for Guests 18 and older.
- A limited number of all-terrain wheelchairs across from Scuttle's Cove.
- Due to our commitment to the environment, we ask that seashells, coral and other natural treasures be left undisturbed at Disney Castaway Cay for all to enjoy.

Debark Talk Broadcast

Important information regarding disembarkation procedures for your journey home will be covered in this debarkation briefing. The broadcast will be shown continuously on channel 5 of your stateroom television for your convenience.

Please place your luggage outside your stateroom between 8:30 pm - 10:30 pm.

Thank you in advance for completing your comment card.

SEA YA' REAL SOON!

Mickey and Minnie along with the rest of the Walt Disney Characters invite you to join them in the ship's atrium for Sea Ya Real Soon. You won't want to miss this very special farewell presentation.

Lobby Atrium,
Deck 3, Midship,
4:30 pm & 10:00 pm

Don't Miss:

Good Morning Disney Fantasy

Channel 5 - Repeated from 5:00 am - 12:00 pm
Tune in to channel 5 as your Cruise Director highlights the upcoming events and activities for the day.

The Disney Fantasy's Whistle

Will be played today as we set sail from Castaway Cay. The Disney Fantasy's whistle, a prominent element of the "Sailing Away" deck party at the start of the cruise, is quite the musical talent. It's able to perform not just the first musical line of "When You Wish Upon a Star" but also the second line of the song ("makes no difference who you are") plus several measures of "Yo Ho (A Pirate's Life for Me)," "It's a Small World," "Be Our Guest," "Hi Diddle Dee Dee (An Actor's Life for Me)," "A Dream is a Wish." and "Do you want to build a Snowman".

Family Talent Show

The Tube, Deck 4, Aft - 7:30 pm
Our families have been rehearsing and are now ready to show-case their talents. Help them make their performing dreams come true by becoming a part of our live studio audience at the Disney Fantasy Family Talent Show!

Book your next Disney Vacation Today!

If you're thinking about booking a future Disney cruise or Adventures by Disney trip, today is your last chance to save with special offers only available onboard! The last day of the cruise tends to get busy in the evening, so don't miss this opportunity to plan your next Disney vacation. Visit Disney Vacation Planning on Deck 4, Midship, for more information.



DINNER MENU

Animator's Palate : Sea Ya Real Soon
Enchanted Garden : Sea Ya Real Soon
Royal Court : Sea Ya Real Soon

DRINK OF THE DAY

Stingray (Alcoholic)
Parrot Song (Non-Alcoholic)

IMPORTANT NUMBERS

Fire/Security: 7-3001
Medical Emergency: 7-3000
Health Center: 7-1923

ADULT ACTIVITY HIGHLIGHTS



SENSES SPA FITNESS CLASSES & SEMINARS

Sunrise Stretch - Donald's Pool - 7:00 am
Body Sculpt Boot Camp (Nom. Fee) - Senses Fitness Center - 7:30 am
Fab Abs - Senses Fitness Center - 8:30 am
Yoga on the Beach - Serenity Bay - 11:00 am
Complimentary Footprint Analysis - Senses Spa & Salon - 5:00 pm

TASTING CLASSES

Mojito & Caipirinha Tasting (21+) - Heads Up Bar - 2:00 pm
Beer Tasting (21+) - O'Gills Pub - 4:30 pm
 Please make reservations for tastings at Guest Services for a nominal fee.
 Tasting Seminars are only for Guests 21 and older.

1820 SOCIETY: ISLAND BIKE RIDE

Bike Rentals, Disney's Castaway Cay - 11:00 am
 Join your Cruise Staff team as they take you on a bike riding adventure around the island. Meet at the Bike Rentals where the fun will begin!



1820 SOCIETY: ICE CREAM SOCIAL

Frozone Treats, Deck 11, Midship - 5:15 pm
 Join your fellow Society members for some ice cream and conversation.

1820 SOCIETY: FAREWELL

The Tube, Deck 4, Aft - 10:00 pm
 Join your Cruise Staff and your new friends in this last gathering for some fun.

MOVIE QUOTES TRIVIA

O'Gills Pub, Deck 4, Aft - 7:30 pm
 "Life is like a box of Chocolates" Know the movie? Join your Cruise Staff and test your Movie Quote knowledge.

MAJORITY RULES

The Tube, Deck 4, Aft - 10:00 pm
 Join your Club Host, to find out who really rules!

FRANK SINATRA TRIBUTE WITH FINE WHINES

La Piazza, Deck 4, Aft - 10:30 pm
 Join Fine Whines as they play live for your listening pleasure.

FUN FOR ALL AGES HIGHLIGHTS



CASTAWAY CAY 5K (10+)

Walt Disney Theatre, Deck 3, Forward - 8:00 am
 Runners (10+) meet together on the ship. We will depart the ship shortly thereafter, and make our way to the Bike Rentals where the run will begin. Photo ID required for Guests 18 years and older.

FAMILY WHALE DIG

Monstro Point, Disney's Castaway Cay - 1:00 pm
 Our island paleontologist leads us in the excavation of a giant whale skeleton and other fossilized treasures! Make no bones about it, this is an adventure every beachcomber is sure to dig!



FINAL JACKPOT BINGO

Bingo Pre-Sales start at 4:00 pm
Buena Vista Theatre, Deck 4 & 5, Midship - 4:15 pm
 The snowball jackpot **MUST BE WON** at this final session! Beat the line and get your cards early. Who will be the lucky winner? It could be you! Pre-Sales start 15 minutes prior to game.



DISNEY VACATION CLUB GROUP PREVIEW

D Lounge, Deck 4, Midship - 4:15 pm
 Want to learn more about taking magical vacations year after year? Please see a Disney Vacation Club representative on Deck 4, Midship, or call 7-2805 from your stateroom phone for more information about our interactive group presentation.



FAMILY TALENT SHOW

The Tube, Deck 4, Aft - 7:30 pm
 Our families have been rehearsing and are now ready to show-case their talents. Help them make their performing dreams come true by becoming a part of our live studio audience at the Disney Fantasy Family Talent Show!

DISNEY TRIVIA

D Lounge, Deck 4, Midship - 9:30 pm
 Navigate your way through a round of questions to test how much you really know about Disney.



FAMILY SUPERSTAR KARAOKE

D Lounge, Deck 4, Midship - 10:00 pm
 Join your Cruise Staff in Studio Sea tonight and sing along to your favorite song - fun for everyone.



YOUTH ACTIVITY HIGHLIGHTS

DINE & PLAY

A convenience for families dining at 8:15 pm, our Youth Activities counselors will be available at 9:15 pm at the entrance of Royal Court, Enchanted Garden and Animator's Palate dining rooms to bring registered children to join the fun in the Youth Activity areas.



Deck 5, Midship (7-1440)
(3-12 years old)

4:30 pm - 12:00 am

TINKER BELL'S TALENT SHOW

7:30 pm

Tinker Bell has come from Pixie Hollow to Disney Cruise Line to help young cruisers discover their fairy talents.

HEFFALUMP EXPODISHUN

8:45 pm

The Heffalump is missing! Help us find him before the Woozles do!



Deck 5, Midship (7-1445)
(3-12 years old)

8:30 am - 12:00 am

STITCH'S FINAL FAREWELL

7:30 pm

We'll get a very special guest as we celebrate the grand finale to this cruise!

SUPER SLOPPY SCIENCE

10:00 pm

Join Professor Make-O-Mess in some of the most extreme experiments you will ever see in the world of Super Sloppy Science!



Deck 13, Midship (7-9743)
(11-14 years old)

4:30 pm - 12:00 am

GAGA BALL

5:00 pm

Come take part in this great game as you try to outlast your opponents.

HOW WELL DO YOU KNOW YOUR COUNSELOR?

10:00 pm

Do you think you know all there is to know about your counselors? Come test out your knowledge with all of your friends!



Entrance on Deck 4, Forward (7-9418)
(14-17 years old)

4:30 pm - 12:00 am

DREAM NOW! SEA HOW! - ANIMAL, SCIENCE AND ENVIRONMENT

2:15 pm

Ever wonder how man and animal connect and live in harmony? In an interactive session you will dive into their background, education, mentors, and the dream that lead them on their path toward working with animals.

ZOMBIFIED PREMIERE

10:30 pm

It's premiere night for the latest zombie movie starring YOU!

BUENA VISTA THEATRE

Deck 4 & 5, Midship
Today's Movies



8:30 am
Duration:
2 hrs 20 mins
Rating: PG-13

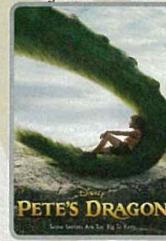

11:15 am
Duration:
1 hr 42 mins
Rating: PG



1:45 pm
Duration:
1 hr 53 mins
Rating: PG



5:15 pm & 8:00 pm
Duration:
2 hrs 13 mins
Rating: PG-13



11:00 pm
Duration:
2 hrs 13 mins
Rating: PG-13



TALENT SHOW

Our families have been rehearsing and are now ready to show-case their talents. Help them make their performing dreams come true by becoming a part of our live studio audience at the Family Talent Show!

*The Tube,
Deck 4, Aft,
7:30 pm*



ADULT VARIETY ACT

Enjoy the Comedy & Music of John Charles, as he entertains you in this adult exclusive show.

*The Tube (18+),
Deck 4, Aft,
10:30 pm*

YOUTH ACTIVITIES OPEN HOUSE

Open House is an opportunity for all to come and participate in a variety of exciting activities and free time in the Oceaneer Club, Oceaneer Lab, it's a small world nursery, Vibe and Edge throughout the cruise. During these times secured programming will still be offered in the other venue for those looking to check their children into care.

Disney's Oceaneer Lab: 8:30 am - 4:00 pm
Edge: 7:30 pm - 9:00 pm
Vibe: 6:00 pm - 7:30 pm

MORE TO ENJOY WHILE ONBOARD

THE MUPPETS



There's a Muppet mystery onboard, and Kermit and Pepe need YOU to solve it! Search the ship for clues and use our special detective "badge" to catch the culprit!

Deck 2 & 5, Midship
9:00 am - 10:00 pm



SENSES
SPA & SALON

**CABANA
MASSAGE**

Enjoy a massage at Serenity Bay - side by side or by yourself overlooking the blue waters of the Bahamas. Choose from Swedish or Deep Tissue massage. 50 minutes for only \$147 per person. Limited spaces available.

Senses Spa & Salon, Deck 11, Forward, Extension 7-1465



Tonight is your last opportunity to purchase your Disney art. Shipping available. Stop by the Vista Gallery to find out more.

5:45 pm - 11:00 pm

VISTA GALLERY | DECK 4, MIDSHIP



YOUR CRUISE PHOTOS

Order Our Cruise Photos USB and share your vacation memories digitally! No need to decide which photos to take home now. Select your photos from the comfort of your home. If you wish you can still unlock the photos on Digital kiosk in Shutters Digital. Offer available per stateroom. Hurry as supplies are limited. Please use the PHOTOFINDER tab on the kiosk or ask for assistance from a friendly photographer to help locate missing images.

**Please note that photos are available for viewing on our interactive photo kiosks approximately five hours after being taken and are only available for purchase during this cruise. Photo sizes are preset and cannot be changed.*

Disney CRUISE LINE. PORT ADVENTURES

Welcome to Disney Castaway Cay! Today is the day to relax in an inner tube, snorkel in the Caribbean blue, get up-close and personal with live stingrays or fly high in the sky on a breathtaking aerial adventure during a parasail excursion.

Visit Marge's Barges or one of the rental locations and our friendly team will assist in making any last minute bookings.

PORT ADVENTURES MEETING TIMES AND LOCATIONS

As per ticket	Castaway Ray's Stingray Adventure	Stingray Hut
As per ticket	Castaway Cay Bottom Fishing	Marge's Barges
As per ticket	Glass Bottom Boat	Marge's Barges
As per ticket	Nature Walk and Kayaking	As per ticket
As per ticket	Parasailing	Marge's Barges
9:30 am	Teen Wild Side	Vibe
As per ticket	Watercraft Ski Adventure	Boat Beach

CASTAWAY CAY ISLAND RENTALS

Bicycles	8:30 am - 4:00 pm	Near Cookies Too / Windsock
Boats	8:30 am - 4:00 pm	Boat Beach
Snorkeling Gear	8:30 am - 3:30 pm	Gil's Fins and Boats / Flippers and Floats
Float	8:30 am - 3:30 pm	Gil's Fins and Boats / Flippers and Floats
Getaway Package	8:30 am - 3:30 pm	Gil's Fins and Boats / Flippers and Floats

Reservations can be made on the island at each rental location. Castaway Ray's walk up reservations can be made at Gil's Fins and Boats on Family Beach.

SHOPPING

DISNEY CASTAWAY CAY SHOPPING

While visiting Disney Castaway Cay today, take the time to visit She Sells Seashells and Everything Else and Buy the Seashore where you can find Disney Castaway Cay branded items such as casual and beach wear for the whole family. Here you can also gear up with any items you may need for fun in the sun such as towels, bathing suits, beach toys, and sunscreen. Reminder: Only Key To The World cards are accepted as payment in Castaway Cay merchandise locations.

BIBBIDI BOBBIDI BOUTIQUE

Be a part of a new world with the Bibbidi Bobbidi Boutique's Under The Sea makeover package, designed especially for Disney Cruise Line! Shimmer like a mermaid with a two piece swim suit and matching accessories which include colored sun block, necklace, hair clip, and nail polish. Deck 5, Midship.

CASTAWAY CAY 5K MERCHANDISE

If you're a runner participating in the Castaway Cay 5K, visit Buy the Seashore and commemorate your experience with Castaway Cay 5K specific merchandise such as the unique trading pin and apparel for the whole family!

SOPHIA FIORI LAST OPPORTUNITY

Drop in to White Caps for your last chance to get your hands on our fantastic collection of Sophia Fiori Couture diamond jewelry! Don't miss out on these exquisite diamonds. Deck 3, Forward.

STAR WARS DAY AT SEA ART

Don't miss your final opportunity to see stellar artwork created especially for Star Wars Day at Sea! Ask a merchandise host/hostess for details on how you can purchase and take home any of these galactic art pieces. Limit two (2) per Guest per Limited Edition product. Deck 4, Midship.

COLLECT YOUR DISNEY CRUISE LINE MEMORIES

Store the many happy memories you've photographed while on your Disney cruise inside a 2017 Disney Cruise Line photo album and scrapbook, available in Mickey's Mainsail, Deck 3, Forward.

D00251 01-13-2017 ©DISNEY

IMPORTANT INFORMATION

Security Notice

All Guests (including children) who wish to disembark the ship are required to present their Key to the World card at the gangway. A photo ID is also required for those Guests who are 18 years of age or older. Guests under the age of 18 are required to have a parent, guardian or other responsible adult sign an authorization form at the Guest Service Desk if they wish to go ashore unaccompanied or with any adult from another stateroom.

Inclement Weather

For the safety of all Guests, outdoor events may be changed due to unforeseen weather conditions.

Insect Repellent Advisory

The Centers for Disease Control and Prevention recommends wearing long-sleeved shirts and pants along with insect repellent to protect against mosquito bites and related illnesses when going ashore. Complimentary insect repellent is available on the pier as you exit the ship. Insect repellent is also available for purchase in White Caps. When using both sunscreen and insect repellent, use sunscreen first and apply insect repellent on top of sunscreen.

Corridor Quiet Hours

As a courtesy to all our Guests, please recognize quiet hallway hours from 10:00 pm til 8:00 am.

Environmental Message

With Disney's commitment to the Environment, please refrain from throwing anything over the Ship's side. Thank you!

No Reserved Seats Policy

As a courtesy to all our Guests, we kindly advise that the saving of seats is not permitted in the Walt Disney Theatre, and the saving of the sun loungers is not permitted on Deck 11, 12, and 13. Items left unattended will be returned to lost and found at Guest Services, Deck 3 Midship.

Cold and Flu Reminder

Please wash hands frequently and thoroughly, particularly before meals. Contact the Health Center by dialing 7-1923, should anyone in your party become ill.

Smoking

For the comfort of our Guests, the following areas are designated as smoking areas:
*Deck 13, forward, port side by Currents
*Deck 12, aft, port side outdoor area that is accessible through the Meridian Lounge
*Deck 4, aft, port side from 6:00 pm to 6:00 am only (all of Deck 4 is non-smoking from 6:00 am to 6:00 pm)
Smoking is prohibited inside all Guest staterooms and on stateroom verandahs. Guests found smoking in their staterooms or on their verandahs will be charged a \$250 stateroom recovery fee. Electronic cigarettes may only be used in designated smoking areas.

Walt Disney Theatre

Theatrical performances may use artificial fog, strobe lights, pyrotechnics and other special effects. For the safety of our performers and the comfort of those around you, the use of any photography, video recording device or any electronic equipment is prohibited.

Verandah Safety

Please do not leave any combustible materials on your balcony when not present in your stateroom for safety reasons.

Morning	8:30	8:45	9:00	9:15	9:30	9:45	10:00	10:15	10:30	10:45	11:00	11:15	11:30	11:45	12:00	12:15	12:30	12:45	1:00	1:15	1:30	
FUNNEL VISION																The Emperor's New Groove (G) Open Captioning Funnel Vision						
BUENA VISTA THEATRE	Star Wars: Episode III. Revenge of the Sith (PG-13) Duration: 2 Hours 20 Minutes										Pete's Dragon (PG) Duration: 1 Hour 42 Minutes											
CHARACTERS		Daisy Post Office	Mickey Rustmore	Cpt. Hook Gangway	Minnie Rustmore	Daisy Post Office	Mickey Scuttles Cove	Donald Post Office	Minnie Scuttles Cove							Character Dance Party Island Gazebo 1					Mickey Monstro Point	
		Chip & Dale Gangway	Pluto Scuttles Cove	Jack Sparrow Marge's Barges		Chip & Dale Gangway	Pluto Rustmore	Cpt. Hook Gangway	Goofy Rustmore													
FUN FOR ALL AGES			Meet in Walt Disney Theatre at 8:00 am, Deck 3, Starboard Side Entrance						Animation Cells				Basketball Free Throw In Da Shade				Ping Pong Tournament In Da Shade		Family Whale Dig Monstro Point			
	Walk A Mile O'Gills Pub		Playmation Disney's Oceaneer Lab																			
ADULTS	Friends of Bill W. Outlook										Yoga on the Beach Serenity Bay						Live Guitar with Selkie Castaway Air Bar					
	Fab Abs Senses Fitness Center										1820 Society: Island Bike Ride Bike Rentals											
VIBE 14-17 YEARS OLD						Hangin' at Teen Hideout (@ Disney Castaway Cay)					Lunch at Cookies Too			Hangin' at Teen Hideout (@ Disney Castaway Cay)								
EDGE 11-14 YEARS OLD						Invade Teen Hideout (@ Disney Castaway Cay)								Lunch at Cookies Too			Pelican Plunge					
SCUTTLES COVE	Sand Castle Fun			Sand Soccer		The Dig at Monstro's Point				The Dig at Monstro's Point				Lunch at Pop's Props			Disney Beach Party					
OCEANEER LAB 3-12 YEARS OLD	Youth Activities Open House																					
		Playmation						Animation Cells						Video Game Challenge								

Afternoon	1:45	2:00	2:15	2:30	2:45	3:00	3:15	3:30	3:45	4:00	4:15	4:30	4:45	5:00	5:15	5:30	5:45	6:00	6:15	6:30	6:45				
FUNNEL VISION		The Muppets (PG) Open Captioning Funnel Vision									Toy Story 3 (G) Open Captioning Funnel Vision									Brave (PG) Open Captioning Funnel Vision					
BUENA VISTA THEATRE	Moana (PG) Duration: 1 Hour 53 Minutes										Bingo Pre-Sales	Final Jackpot Bingo				Rogue One: A Star Wars Story (PG-13)									
CHARACTERS																	Mickey Dk 4, Balcony								
																	Minnie Preludes								
FUN FOR ALL AGES				GAGA Ball					Crafts: Memory Pages La Piazza		Bingo Pre-Sales	Final Jackpot BINGO Buena Vista Theatre			Jewish Sabbath Outlook										
											Family Talent Show Rehearsals The Tube					Live Music with Soul Duo Lobby Atrium						Walt Disney Theatre			
																Live Piano with Alex Hopkins La Piazza									
ADULTS	Live Guitar with Selkie Castaway Air Bar												1820 Society: Ice Cream Social Frozone Treats												
VIBE 14-17 YEARS OLD			Dream Now! Sea How!		Hangin' at Teen Hideout (@ Disney Castaway Cay)									Open for Teens		Teen Choice				Youth Activities Open House					
EDGE 11-14 YEARS OLD	Hangin' at In Da Shade						Vibe Sun Deck Fun						Open for Tweens		GAGA Ball			Video Game Challenge							
SCUTTLE'S COVE			Water Games			Capture the Flag			Scavenger Hunt																
OCEANEER LAB 3-12 YEARS OLD	Youth Activities Open House												Anyone Can Cook						Dinner			Marshmallow Olympics			
			GAGA Ball																						
OCEANEER CLUB 3-12 YEARS OLD												Open For Secured Activities													
														Magic PlayFloor											

Evening	7:00	7:15	7:30	7:45	8:00	8:15	8:30	8:45	9:00	9:15	9:30	9:45	10:00	10:15	10:30	10:45	11:00	11:15	11:30	11:45	12:00
FUNNEL VISION	Enchanted (PG) Open Captioning Funnel Vision										Bedtime Stories (PG) Open Captioning Funnel Vision										
BUENA VISTA THEATRE	Rogue One: A Star Wars Story (PG-13) 3D Duration: 2 Hours 13 Minutes										Rogue One: A Star Wars Story (PG-13) Duration: 2 Hours 13 Minutes										
CHARACTERS																					
FUN FOR ALL AGES			Mickey Dk 4, Balcony																		
			Donald Preludes		Daisy Preludes																
			FAMILY TALENT SHOW The Tube				Disney's Bambi				Disney Trivia D Lounge		SEA YA REAL SOON! Lobby Atrium								
			Family Superstar Karaoke D Lounge				Walt Disney Theatre		Latin Music with Soul Duo Lobby Atrium		Farewell Karaoke D Lounge										
ADULTS			Movie Quotes Trivia O'Gills Pub						Club DJ Pete The Tube		Majority Rules The Tube		The Music & Comedy of JOHN CHARLES The Tube		Going Underground with Cruise Staff DJ The Tube						
			Live Piano with Alex Hopkins La Piazza						Classic Jazz with Fine Whines La Piazza		1820 Society: Farewell The Tube						Classic Jazz with Fine Whines La Piazza				
VIBE 14-17 YEARS OLD	Open House		Teen Choice		Video Game Challenge		That's Hilarious		Bring It!				Zombified Premiere		Final Farewell						
EDGE 11-14 YEARS OLD	Craft Corner		Youth Activities Open House				Tween Choice				How Well Do You Know Your Counselor?		Final Farewell								
OCEANEER LAB 3-12 YEARS OLD			Stitch's Final Farewell				Magic PlayFloor		GAGA Ball				Super Sloppy Science								
OCEANEER CLUB 3-12 YEARS OLD			Tinker Bell's Talent Show				Heffalump Expodishun				Magic Show				Dance Party						

Symbol for activities that will be repeated during the cruise

FOLD

Fold along the dotted lines and take me with you so you don't miss any of the fun!

FOLD

YOUTH ACTIVITIES OPEN HOUSE
A non-secured program with activities for families, adults and children to enjoy together.

FRIDAY, JANUARY 13, 2017 - DISNEY CASTAWAY CAY

BUENA VISTA THEATRE

Deck 4 & 5, Midship



3D

8:30 am Duration: 2 hrs 20 mins Rating: PG-13	11:15 am Duration: 1 hr 42 mins Rating: PG	1:45 pm Duration: 1 hr 53 mins Rating: PG	5:15 pm & 8:00 pm Duration: 2 hrs 13 mins Rating: PG-13	11:00 pm Duration: 2 hrs 13 mins Rating: PG-13
--	---	--	--	---

Character Appearances

DAISY DUCK

Post Office
9:00 am & 10:00 am
Preludes - 8:00 pm

CHIP & DALE

Gangway
9:00 am & 10:00 am

MICKEY MOUSE

Mt. Rustmore - 9:15 am
Scuttle's Cove - 10:15 am
Monstro Point - 1:15 pm
Deck 4, Balcony
5:30 pm & 7:45 pm

PLUTO

Scuttle's Cove - 9:15 am
Mt. Rustmore - 10:15 am

CAPTAIN JACK SPARROW

Marge's Barges
9:30 am & 10:45 am

CAPTAIN HOOK

Gangway
9:30 am & 10:30 am

MINNIE MOUSE

Mt. Rustmore - 9:45 am
Scuttle's Cove - 10:45 am
Preludes - 5:30 pm

DONALD DUCK

Post Office - 10:30 am
Preludes - 7:30 pm

GOOFY

Mt. Rustmore - 10:45 am

CHARACTER DANCE PARTY

Island Gazebo 1 - 12:15 pm

SEA YA REAL SOON

Lobby Atrium
4:30 pm & 10:00 pm



(H) Hallway - (S) Starboard Side - (P) Port Side - (V) Vestibule
Don't forget your Camera to capture those magical moments!
For details of daily Disney character appearances, refer to the character line in your Navigator Grid.

SHIP DIRECTORY

YOUTH ACTIVITIES

DISNEY'S OCEANEER CLUB	DECK 5, MID	4:30 PM - 12:00 AM
DISNEY'S OCEANEER LAB	DECK 5, MID	8:30 AM - 12:00 AM
EDGE	DECK 13, MID	4:30 PM - 12:00 AM
VIBE	DECK 4, FWD	4:30 PM - 12:00 AM
IT'S A SMALL WORLD NURSERY	DECK 5, MID	8:00 AM - 11:30 PM
SCUTTLE'S COVE	CASTAWAY CAY	8:30 AM - 4:00 PM

POOLS & MORE

* Children under 12 must have adult supervision in pool areas.

AQUADUCK	DECK 12, MID	1:00 PM - 10:00 PM
AQUALAB	DECK 12, AFT	1:00 PM - 6:00 PM
DONALD'S POOL	DECK 11, MID	12:00 PM - 6:00 PM 8:00 PM - 10:00 PM
MICKEY'S POOL	DECK 11, MID	11:00 AM - 10:00 PM
MICKEY'S SLIDE	DECK 11, MID	11:00 AM - 6:00 PM
NEMO'S REEF	DECK 11, MID	11:00 AM - 6:00 PM
QUIET COVE POOL (18+)	DECK 11, FWD	8:00 AM - 11:00 PM
SATELLITE FALLS (18+)	DECK 13, FWD	6:00 AM - 8:00 PM

Please note, "selfie sticks" are not permitted in the pools or on the slides.

Complimentary pool vests are available for children to use in the pools onboard.
They are located on the pool deck.

RECREATION

GOLF/SPORTS SIMULATORS	DECK 13, AFT	1:00 PM - 6:00 PM
GOOFLY GOLF	DECK 13, AFT	8:00 AM - 10:00 PM
GOOFLY'S SPORTS DECK	DECK 13, AFT	8:00 AM - 6:00 PM
MIDSHIP DETECTIVE AGENCY	DECKS 2 & 5, MID	9:00 AM - 10:00 PM
PORT ADVENTURES DESK	DECK 5, MID	7:00 PM - 8:30 PM
SENSES FITNESS CENTER (18+)	DECK 11, FWD	6:00 AM - 10:00 PM

GENERAL INFORMATION

ARR-CADE	DECK 11, AFT	24 HOURS
CONNECT@SEA	DECK 4, MID	8:00 AM - 10:00 AM 4:00 PM - 6:00 PM 7:00 PM - 10:00 PM
DISNEY VACATION CLUB	DECK 4, MID	8:30 AM - 10:00 AM 5:00 PM - 10:00 PM
DISNEY VACATION PLANNING	DECK 4, MID	8:30 AM - 10:00 AM 4:00 PM - 10:00 PM
GUEST SERVICES	DECK 3, MID	24 HOURS
HAIR BRAIDING	DECK 11, MID	6:00 PM - 9:30 PM
MEDICAL HEALTH CENTER	DECK 1, FWD	9:30 AM - 11:00 AM 4:30 PM - 7:00 PM
PRELUDES	DECK 3, FWD	5:45 PM - 8:45 PM
SENSES SPA AND SALON	DECK 11, FWD	8:00 AM - 10:00 PM
SHUTTERS PHOTO GALLERY	DECK 4, MID	3:30 PM - 11:30 PM
SHUTTERS DIGITAL	DECK 4, MID	3:30 PM - 11:30 PM

SHOPPING

BIBBIDI BOBBIDI BOUTIQUE	DECK 5, MID	9:00 AM - 9:00 PM
MICKEY'S MAINSAIL	DECK 3, FWD	5:30 PM - 11:00 PM
SEA TREASURES	DECK 3, FWD	5:30 PM - 11:00 PM
VISTA GALLERY	DECK 4, MID	5:45 PM - 10:30 PM
WHITE CAPS	DECK 3, FWD	5:30 PM - 11:00 PM
WHIZITS & WHATZITS	DECK 11, MID	6:45 PM - 10:30 PM

CASTAWAY CAY SHOPPING

SHE SELLS SEA SHELLS & EVERYTHING ELSE	CASTAWAY CAY	8:30 AM - 4:30 PM
BUY THE SEASHORE	CASTAWAY CAY	8:30 AM - 4:00 PM

DINNER MENU

Animator's Palate : Sea Ya Real Soon
Enchanted Garden : Sea Ya Real Soon
Royal Court : Sea Ya Real Soon

Dining Times: 5:45pm & 8:15pm

DRINK OF THE DAY

Stingray (Alcoholic)
Parrot Song (Non-Alcoholic)

WEATHER FORECAST

Today: Sunny
High: 74°F/23°C
Tomorrow: Partly Sunny
High: 74°F/23°C

Evening Attire: Cruise Casual

DINING & LOUNGES

BREAKFAST

CABANAS CONTINENTAL	DECK 11, AFT	6:30 AM - 7:00 AM
CABANAS	DECK 11, AFT	7:00 AM - 10:45 AM
ROYAL COURT	DECK 3, MID	7:30 AM - 9:00 AM

LUNCH

CABANAS	DECK 11, AFT	12:00 PM - 1:30 PM
COOKIES	CASTAWAY CAY	11:30 AM - 2:00 PM
COOKIES TOO	CASTAWAY CAY	11:30 AM - 2:00 PM
FILLMORE'S FAVORITES	DECK 11, MID	10:45 AM - 6:30 PM
LUIGI'S PIZZA	DECK 11, MID	10:45 AM - 6:30 PM
TOW MATER'S GRILL	DECK 11, MID	10:45 AM - 10:00 PM

DINNER

ANIMATOR'S PALATE	DECK 3, AFT	5:45 PM & 8:15 PM
ENCHANTED GARDEN	DECK 2, MID	5:45 PM & 8:15 PM
ROYAL COURT	DECK 3, MID	5:45 PM & 8:15 PM
PALO (18+) (RESERVATIONS REQ. & NOM. FEE APPLIES)	DECK 12, AFT	6:00 PM - 8:30 PM
REMY (18+) (RESERVATIONS REQ. & NOM. FEE APPLIES)	DECK 12, AFT	6:00 PM - 8:30 PM

LATE NIGHT SNACKS

LA PIAZZA (18+)	DECK 4, AFT	10:45 PM - 11:45 PM
LUIGI'S PIZZA	DECK 11, MID	9:30 PM - 12:00 AM

ADDED FEATURES

BEVERAGE STATION	DECK 11, MID	24 HOURS
EYE SCREAM	DECK 11, MID	11:00 AM - 11:00 PM
ROOM SERVICE	DIAL 0	CLOSES AT 1:30 AM

ENTERTAINMENT - LOUNGES - BARS

Adults must be 21 and older to consume alcoholic beverages.

BON VOYAGE	DECK 3, MID	3:00 PM - 11:30 PM
COVE BAR (18+)	DECK 11, FWD	11:00 AM - 10:00 PM
COVE CAFE (18+)	DECK 11, FWD	6:45 AM - 12:00 AM
CURRENTS (18+)	DECK 13, FWD	11:30 AM - 11:00 PM
D LOUNGE	DECK 4, MID	SHOWTIMES
FROZONE TREATS	DECK 11, MID	11:30 AM - 6:00 PM
LA PIAZZA (18+ AFTER 9:00 P.M.)	DECK 4, AFT	5:00 PM - 12:00 AM
MERIDIAN (18+)	DECK 12, AFT	5:00 PM - 12:00 AM
O'GILLS PUB (18+ AFTER 9:00 P.M.)	DECK 4, AFT	4:00 PM - 12:00 AM
OOH LA LA (18+)	DECK 4, AFT	5:30 PM - 12:00 AM
OUTLOOK	DECK 14, MID	
SKYLINE (18+)	DECK 4, AFT	5:00 PM - 12:30 AM
THE TUBE (18+ AFTER 9:00 P.M.)	DECK 4, AFT	7:00 PM - 8:30 PM 9:30 PM - 1:00 AM
VISTA CAFE	DECK 4, MID	7:00 AM - 10:30 PM
WAVES	DECK 12, AFT	11:30 AM - 6:00 PM

CASTAWAY CAY BARS

CONCHED OUT BAR	CASTAWAY CAY	9:30 AM - 4:00 PM
CASTAWAY AIR BAR	CASTAWAY CAY	9:30 AM - 4:00 PM
HEADS UP BAR	CASTAWAY CAY	9:30 AM - 3:30 PM
SAND BAR	CASTAWAY CAY	9:30 AM - 3:30 PM
SUMMERTIME FREEZE	CASTAWAY CAY	9:30 AM - 3:30 PM

Public Health Advisory: Consuming raw or under-cooked meats, poultry, seafood, shellfish, or eggs may increase your risk for food borne illness, especially if you have certain medical condition.

IMPORTANT NUMBERS

Fire/Security: 7-3001
Medical EMERGENCY: 7-3000
Health Center: 7-1923

All Ashore:
8:30 am

All Aboard:
4:45 pm