

PERSONAL NAVIGATOR



THURSDAY, DECEMBER 29, 2016

Sunrise 6:32 am Sunset: 5:22 pm
Evening Attire: Semi-Formal

Today: Cloudy High: 74°F/23°C
Tomorrow: Sunny High: 74°F/23°C

DAY AT SEA



WALT DISNEY THEATRE

Presents

**"The Original Belle of Broadway's
Beauty and the Beast &
the voice of Megara from the
Disney Animated feature, Hercules"**

Susan Egan

WALT DISNEY THEATRE

Deck 3 & 4, Forward
6:15 pm & 8:30 pm

As a courtesy to all Guests, we kindly advise that the saving of seats is **not** permitted in the Walt Disney Theatre.



Assistance available at the entrance to the Walt Disney Theatre 30 minutes prior to show time.

Disney FANTASY Fun Facts

While the cute baby elephant, Dumbo serves as a fantastic stern character, in real life he would have to gather 24,266 other adult male African elephants to match the weight of the Disney Fantasy.

A "light point" is shipbuilders' lingo for anything that's a light. There are approximately 80,000 light points on the Disney Fantasy – "double the normal number for a ship this size," according to Meyer Werft, the shipyard in Germany where the Disney Fantasy was built. The large number is the result of Disney's flair for theatrical experiences – accomplished primarily with LEDs and other "environmentally friendly" lighting.

Looking upward in the ship's Lobby Atrium brings Guest's eye-to-crystal with a glowing piece of "Art Nouveau-inspired jewelry" – a cascading chandelier flowing downward from a massive stained-glass flourish on the ceiling in peacock hues of greens and blues. The chandelier itself is more than 10 feet in diameter, a one-of-a-kind work of art evoking a peacock in stained glass and more than 60,000 clear Swarovski crystal beads.

Debark Talk Broadcast

Important information regarding disembarkation procedures for your journey home will be covered in this debarkation briefing. The broadcast will be shown continuously on channel 5 from 12:00 pm today on your stateroom television for your convenience.

ROGUE ONE

MOVIE SPECIAL

2 Hours 13 Minutes (PG-13)

Jyn Erso, a Rebellion soldier & criminal, is sent on a mission by Mon Mothma to steal the plans for the Death Star. With help from the Rebels, Jyn will be in for something bigger than she thinks.

Walt Disney Theatre,

Deck 3 & 4, Forward

1:45 pm

Doors Open 15 Minutes Prior

Disney Cruise Line
PORT ADVENTURES

Disney's private island Castaway Cay not only offers a terrific family beach day, but many other excursions and rentals to compliment. Snorkeling, bike and float rentals, parasailing plus much more, means that there is something for everyone at Disney Castaway Cay. To make your reservation, visit the Port Adventures Desk, Deck 5, Midship.

Don't Miss:

Good Morning Disney Fantasy

Channel 5 - Repeated from 5:00 am - 12:00 pm

Tune in to channel 5 as your Cruise Director highlights the upcoming events and activities for the day.

Disney Movie Challenge Poolside

Deck Stage, Deck 11, Midship - 12:15 pm

So you like movies? And you like bingo? This deck party has them both! Come on out to watch all your favorite movie clips and just maybe your team will win the opportunity to choose the movie played by the pool today!

Towel Folding

The Tube, Deck 4, Aft - 2:15 pm

Learn to create those amazing towel creatures you've seen in your stateroom all cruise long.

Mirror Mirror

D Lounge, Deck 4, Midship - 7:30 pm & 9:45 pm

Head to D Lounge for the fairest game show of them all, Mirror Mirror. Featuring the Magic Mirror and everyone's favorite dwarf, Dopey.

Religious Services

Catholic Mass

Buena Vista Theatre, Deck 4 & 5, Midship - 7:30 am

Hanukkah Service

Cabanas, Deck 11, Aft - 5:15 pm

DINNER MENU

Animator's Palate : Captains Gala
Enchanted Garden : Captains Gala
Royal Court : Captains Gala

DRINK OF THE DAY

High Tide (Alcoholic)

Passion Cream Freeze (Non-Alcoholic)

IMPORTANT NUMBERS

Fire/Security: 7-3001
Medical Emergency: 7-3000
Health Center: 7-1923

ADULT ACTIVITY HIGHLIGHTS

SENSES SPA FITNESS CLASSES & SEMINARS

Yoga - Donald's Pool - 7:00 am
Fab Abs - Senses Spa & Salon - 7:45 am
Body Sculpt Boot Camp (Nom. Fee) - Senses Fitness Center - 8:30 am
Introduction to Acupuncture - Senses Spa & Salon - 9:15 am
Secrets to a Flatter Stomach - Senses Spa & Salon - 10:30 am
Tighten, Lift and Contour with Thermage - Senses Spa & Salon - 11:15 am
Good Feet Seminar: Walking In Comfort - Senses Fitness Center - 2:00 pm
Detox for Health & Weight Loss - Senses Spa & Salon - 2:30 pm
Coolsculpting: Lose Unwanted Fat with Coolsculpting - Senses Spa & Salon - 3:15 pm
Tour De Cycle (Sign-Up Required) - Senses Fitness Center - 4:00 pm
Complimentary posture & Footprint Analysis - Senses Spa & Salon - 5:00 pm
Total Body Conditioning - Senses Spa & Salon - 6:00 pm

TASTING CLASSES

Chocolate Tasting (21+) - Ooh La La - 12:15 pm
Rum Tasting (21+) - Meridian - 1:00 pm
Stem to Stern Wine Tasting (21+) - Ooh La La - 1:45 pm
Mixology (21+) - Meridian - 3:00 pm
Mixology Tasting (21+) - Skyline - 4:00 pm
Amari Tasting (21+) - La Piazza - 4:00 pm
Tequila & Margarita Tasting (21+) - Ooh La La - 4:30 pm
 Please make reservations for tastings at Guest Services for a nominal fee.
 Tasting Seminars are only for Guests 21 and older.

1820 SOCIETY: GAME CHALLENGE

O'Gills Pub, Deck 4, Aft - 1:15 pm
 Join us and play some of your favorite board games.

1820 SOCIETY: MINI GOLF

Goofy Golf, Deck 13, Aft - 2:30 pm
 Can you get a hole in one? Give it a try with some mini golf.

1820 SOCIETY: ICE CREAM SOCIAL

Frozone Treats, Deck 11, Midship - 10:00 pm
 Join your fellow Society members for some ice cream and conversation.

POPI

The Tube, Deck 4, Aft - 10:00 pm
 Have you been told you are full of useless information about pop culture? If the answer is "Yes", then you have what it takes to play the high energy game show all about the world of Pop!

80'S MUSIC CHALLENGE

The Tube, Deck 4, Aft - 10:30 pm
 "Moon Walk" back to the 80's as we put your musical knowledge of the decade to the test.

FUN FOR ALL AGES HIGHLIGHTS



JAKE & THE NEVERLAND PIRATES

D Lounge, Deck 4, Midship - 8:30 am
 AHoy there mates, join us for an adventure in D Lounge with Jake and the Neverland Pirates.



DISNEY ANIMATION: STAGING A SCENE

D Lounge, Deck 4, Midship - 10:00 am
 Go behind the scenes at Walt Disney Animation Studios and learn how basic poses, silhouette, and placement (long shot, medium shot, close-up) enhance animation storytelling. Then, participate in a drawing exercise where you make the choices to communicate a story in this fun and fascinating enrichment program.

TODDLER TIME

Outlook, Deck 14, Midship - 10:30 am & 3:30 pm
 Join us for some fun activities that your toddler is sure to enjoy.



\$10,000 MEGA JACKPOT SOPHIA FIORI BINGO

Bingo Pre-Sales start at 10:45 am
D Lounge, Deck 4, Midship - 11:00 am
 It's Big, it's Massive, it's Supersized! It's \$10,000 MEGA Jackpot Bingo! Take home \$10,000 if you can cover your card in 46 numbers or less. If not, we carry on to play for the biggest cash prize of the session. PLUS a chance to win a pair of Sophia Fiori Midnight Sapphire Stud Earrings! Pre-Sales start 15 minutes prior to game.



DISNEY VACATION CLUB GROUP PREVIEW

D Lounge, Deck 4, Midship - 12:30 pm & 4:15 pm
 Want to learn more about taking magical vacations year after year? Please see a Disney Vacation Club representative on Deck 4, Midship, or call 7-2805 from your stateroom phone for more information about our interactive group presentation.

CHIP IT GOLF (12+)

Lobby Atrium, Deck 3, Midship - 3:15 pm
 It's par for the course for our Guests 12 and older to compete on our special "greens" in this fun tournament.



FINAL JACKPOT BINGO

Bingo Pre-Sales start at 3:45 pm
Buena Vista Theatre, Deck 4 & 5, Midship - 4:15 pm
 The snowball jackpot MUST BE WON at this final session! Beat the line and get your cards early. Who will be the lucky winner? It could be you! Pre-Sales start 30 minutes prior to game.

SUSAN EGAN AUTOGRAPH SESSION

Prehudes, Deck 3, Forward - 9:45 pm
 Join Susan Egan, the voice behind Megara from Hercules and the "the Original Belle of Broadway" for an exclusive autograph session.



YOUTH ACTIVITIES HIGHLIGHTS

DINE & PLAY

A convenience for families dining at 8:15 pm, our Youth Activities counselors will be available at 9:15 pm at the entrance of Royal Court, Enchanted Garden and Animator's Palate dining rooms to bring registered children to join the fun in the Youth Activity areas.



Deck 5, Midship (7-1440)
(3-12 years old)

9:00 am - 12:00 am

MICKEY'S PUZZLE PLAYTIME

11:15 am

Come and play with Mickey & friends as they share their favorite games, puzzles and dances!

TINKER BELL'S TALENT SHOW

7:30 pm

Tinker Bell has come from Pixie Hollow to Disney Cruise Line to help young cruisers discover their fairy talents.

OCEANEER LAB

Deck 5, Midship (7-1445)
(3-12 years old)

9:00 am - 12:00 am

GET THE HOOK

3:00 pm

A villainous villain has stolen Captain Hook's prized golden hook. Become a member of the Top Deck Detective Agency and help solve the clues to retrieve Hook's hook.

MONSTER'S INC: OPEN "MIKE" NIGHT

10:00 pm

The Monsters of Monstropolis have all lost their voices and it's up to YOU to save the day. Participate in Mike Wazowski's Comedy School and a special show to help collect enough laughs to power up the city.



Deck 13, Midship (7-9743)
(11-14 years old)

9:00 am - 1:00 am

BRAINS AND BRAWNS

4:30 pm

You will compete against each other to solve clues, take part in physical challenges, and reach the finish first.

THAT'S HILARIOUS

7:30 pm

Ever wanted to show off your comedy skills? Then be a part of the cast for the crazy improv show "That's Hilarious" and put on a live show for your friends.



Entrance on Deck 4, Forward (7-9418)
(14-17 years old)

10:00 am - 2:00 am

DREAM NOW! SEA HOW! - THEATRICAL

3:30 pm

Imagine a job where You are the person who brings to life the characters and their stories that have been imagined, dreamed and created. This is where you will meet one of the current Disney performers and will go behind the scenes and experience the magic that is created.

MIX AND MATCH

10:00 pm

Try to find your "perfect match" in Disney's very own "Dating" game.

BUENA VISTA THEATRE

Deck 4 & 5, Midship
Today's Movies



FAMILY MOVIE
FUN TIME
8:30 am
Duration:
1 hr 53 mins
Rating: PG



DOLBY 3D
10:45 am
Duration:
1 hr 42 mins
Rating: PG

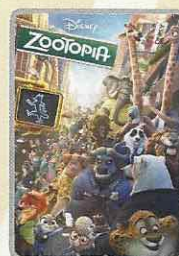

1:00 pm
Duration:
1 hr 48 mins
Rating: PG



5:45 pm & 8:15 pm
Duration: 1 hr 45 mins
Rating: PG



10:30 pm
Duration: 1 hr 55 mins
Rating: PG-13



FAMILY VARIETY ACT

Featuring the
Comedy and Stunts
of Matt Baker,
as he entertains the
entire family in this
fun-filled show.

The Tube,
Deck 4, Aft,
12:45 pm & 7:30 pm



ADULT THEME NIGHT

Hop onboard and
hit the dance floor
as we take you on a ride
through the charts,
partying it up to some of
the hottest British hits!

The Tube (18+),
Deck 4, Aft,
11:00 pm

YOUTH ACTIVITIES OPEN HOUSE

Open House is an opportunity for all to come and participate in a variety of exciting activities and free time in the Oceaneer Club, Oceaneer Lab, it's a small world nursery, Vibe and Edge throughout the cruise. During these times secured programming will still be offered in the other venue for those looking to check their children into care.

Disney's Oceaneer Club: 9:00 am - 10:30 am

Disney's Oceaneer Lab: 4:00 pm - 5:30 pm

Edge: 9:00 am - 10:00 am & 6:00 pm - 7:30 pm

Vibe: 10:00 am - 11:00 am & 7:30 pm - 9:00 pm

MORE TO ENJOY WHILE ONBOARD



The puppies from 101 Dalmatians have gone missing! Use your special detective "badge" to track down the puppies and catch the villain who took them.

Deck 2 & 5, Midship,
9:00 am - 10:00 pm



SENSES
SPA & SALON

**SALON
TASTER
SPECIAL**

- Scalp Massage
- European Facial
- Hand Treatment
- Sunglow Makeover
- Conditioning Hair Treatment
- Eye Collagen Treatment
- Foot & Ankle Massage
- Neck & Shoulder Massage

Three for \$99.00
Five for \$119.00
All Eight for \$139.00

Senses Spa & Salon, Deck 11, Forward, Extension 7-1465



TIFFANY & CO. AND DISNEY CRUISE LINE INVITES YOU TO

Tiffany Celebration

10:00 AM - 11:00 AM TODAY

DISCOVER OUR DAZZLING HANDCRAFTED
JEWELRY SYMBOLS OF GLAMOUR AND
LEGENDARY STYLE

WHITECAPS, DECK 3 FORWARD

TIFFANY & CO.

Shutters

**PROFESSIONAL
PORTRAITS
TONIGHT**

Tonight is your last chance for professional portraits! Capture the magic of your vacation at one of our portrait studios and let the memories live. Visit our professional portrait studios located in the Lobby Atrium, Deck 3, Midship.

5:15 pm - 6:00 pm
7:15 pm - 8:30 pm
9:30 pm - 10:15 pm

**Please note that photos are available for viewing on our interactive photo kiosks approximately five hours after being taken and are only available for purchase during this cruise. Photo sizes are preset and cannot be changed.*



NEW FALL 2017 ITINERARIES

Set sail in fall 2017 and discover exciting new destinations on sailings departing from New York, Texas, California, and Port Canaveral! Visit the Disney Vacation Planning Desk, Deck 4, Midship for more information. Disney Vacation Planning tends to get busy on the last day of sailing. Don't miss the opportunity to plan your next Disney vacation.

DISNEY VACATION CLUB® GROUP PREVIEW

Want to learn more about taking magical vacations year after year? Please see a Disney Vacation Club representative on Deck 4, Midship, or call 7-2805 from your stateroom phone for more information about our interactive group presentation.

FREE ON DEMAND TV

Watch Disney movies, Hollywood features, ABC shows, and even captioned content, plus much more "On Demand" for FREE in the comfort of your stateroom! Bookmark your movie and come back to watch it later. Press MENU on your stateroom television remote control and follow the prompts.

ARR-CADE

Where can you be a ninja, play the guitar like a rock star, race a car down the streets of Tokyo and along the way WIN some great prizes? Arr-cade located Deck 11, Aft where the pirates play.

Connect@Sea

We are now offering a NEW and improved Internet service to stay connected on your cruise like no other in the industry! Internet packages range from \$0.25 per MB - \$89.00 (1000 MB package). For more information contact your Connect@Sea Expert or Guest Services onboard.

Disney Cruise Line

P O R T A D V E N T U R E S

Disney's private island Castaway Cay not only offers a terrific family beach day, but many other excursions and rentals to compliment. Snorkeling, bike and float rentals, parasailing plus much more, means that there is something for everyone at Disney Castaway Cay.

Visit the **Port Adventures Desk, Deck 5, Midship,**

for more information.

SHOPPING

COMMODORE'S SIGNING

Don't miss your chance to meet the Master of the Disney Fantasy Cruise Ship! Stop by White Caps today at 7:30 pm where you can have your cruise mementos signed by our Commodore. Deck 3, Forward.

SOPHIA FIORI DIAMOND TRUNK SHOW

Sophia Fiori is an LA based designer, wholesaler, and one of Hollywood's favorite designers. Industry leaders in colored diamonds, and more specifically Caribbean blue diamonds - one of the single most popular purchases at sea because it reminds everyone of the colors of the Breathtaking Ocean! White Caps, Deck 3, Forward.

OFFICER PIN TRADING

Come and trade pins with the officers of the Disney Fantasy at 7:30 p.m. in Preludes, Deck 3, Forward.

BIBBIDI BOBBIDI BOUTIQUE

A makeover fit for a princess! Fairy Godmothers-in-Training are ready with magic and pixie dust to give your Prince and Princess the transformation of a lifetime. Make your reservations by visiting Bibbidi Bobbidi Boutique, Deck 5, Midship or dialing extension 7-9438. Limited space available.

DARREN WILSON ART AND MORE!

Visit the Vista Gallery today where you can admire beautiful artwork featuring some of your favorite Disney characters created by celebrated artists such as Darren Wilson. From original canvas paintings to smaller print copies, the Vista Gallery offers the opportunity for you to take some of the magic home! Deck 4, Midship.

ALEX AND ANI AVAILABLE ONBOARD!

Perfect for the Disney fan with a flair for fashion, head to White Caps where you'll find the stylish bangles by Alex and Ani featuring Disney-inspired charms such as the specially designed Disney Cruise Line charm. Deck 3, Forward.

IMPORTANT INFORMATION

Security Notice

All Guests (including children) who wish to disembark the ship are required to present their Key to the World card at the gangway. A photo ID is also required for those Guests who are 18 years of age or older. Guests under the age of 18 are required to have a parent, guardian or other responsible adult sign an authorization form at the Guest Service Desk if they wish to go ashore unaccompanied or with any adult from another stateroom.

Insect Repellent Advisory

Protect against mosquito bites and related illnesses when going ashore. Insect repellent is available for purchase in White Caps. When using both sunscreen and insect repellent, use sunscreen first and apply insect repellent on top of sunscreen.

Cold and Flu Reminder

Please wash hands frequently and thoroughly, particularly before meals. Contact the Health Center by dialing 7-1923, should anyone in your party become ill.

Corridor Quiet Hours

As a courtesy to all our Guests, please recognize quiet hallway hours from 10:00 pm til 8:00 am.

Inclement Weather

For the safety of all our Guests, outdoor events may be changed due to unforeseen weather conditions.

Environmental Message

With Disney's commitment to the Environment, please refrain from throwing anything over the Ship's side. Thank you!

No Reserved Seats Policy

As a courtesy to all our Guests, we kindly advise that the saving of seats is not permitted in the Walt Disney Theatre, and the saving of the sun loungers is not permitted on Deck 11, 12, and 13. Items left unattended will be returned to lost and found at Guest Services, Deck 3 Midship.

Smoking

For the comfort of our Guests, the following areas are designated as smoking areas:

- *Deck 13, forward, port side by Currents
 - *Deck 12, aft, port side outdoor area that is accessible through the Meridian Lounge
 - *Deck 4, aft, port side from 6:00 pm to 6:00 am only (all of Deck 4 is non-smoking from 6:00 am to 6:00 pm)
- Smoking is prohibited inside all Guest staterooms and on stateroom verandahs. Guests found smoking in their staterooms or on their verandahs will be charged a \$250 stateroom recovery fee. Electronic cigarettes may only be used in designated smoking areas.

Walt Disney Theatre

Theatrical performances may use artificial fog, strobe lights, pyrotechnics and other special effects. For the safety of our performers and the comfort of those around you, the use of any photography, video recording device or any electronic equipment is prohibited.

Verandah Safety

Please do not leave any combustible materials on your balcony when not present in your stateroom for safety reasons.

| Morning | 8:30 | 8:45 | 9:00 | 9:15 | 9:30 | 9:45 | 10:00 | 10:15 | 10:30 | 10:45 | 11:00 | 11:15 | 11:30 | 11:45 | 12:00 | 12:15 | 12:30 | 12:45 | 1:00 | 1:15 | 1:30 | | | | | | | | | | |
|---------------------------------|--|-------------------|--|------|--|---|---|-------------------------|------------------------------------|---|---|---------------------------------|----------------------------------|--|---|----------------------------------|--|---|---|-----------------------------|--|---------------------|---|-----------------|--|--|--|----------------------|--|---------------------|--|
| FUNNEL VISION | Dumbo (G) Open Captioning Funnel Vision | | | | | The Lion King (G) Open Captioning Funnel Vision | | | | | Movie Challenge Poolside Funnel Vision | | | | | | | | | | | | | | | | | | | | |
| BUENA VISTA THEATRE | Family Movie Fun Time: Moana (PG) Duration: 1 Hour 53 Minutes | | | | | | | | | | Pete's Dragon (PG) DOLBY 3D Duration: 1 Hour 42 Minutes | | | | | | Zootopia (PG) Duration: 1 Hour 48 Minutes | | | | | | | | | | | | | | |
| CHARACTERS | Peter Pan Preludes | | Cpt. Hook Preludes | | Peter Pan Preludes | | | | | | | | | | | | | | | | | | | | | | | | | | |
| FUN FOR ALL AGES | D Lounge | | Minnie Dk 4, Balcony | | Sofia Dk 4, Balcony | | Jake Lobby Atrium (V) | | | | Donald Dk 4, Balcony | | Pluto Dk 4, Balcony | | | | | | | | | | | | | | | | | | |
| | Joke Time | | Crafts: Memory Pages La Piazza | | | | Disney Animation staging a scene D Lounge | | Bingo Pre Sales | | \$10,000 Mega Jackpot Sophia Fiori BINGO D Lounge | | | | MOVIE CHALLENGE Poolside Deck Stage | | The Juggling & Comedy of MATT BAKER The Tube | | Character Dance Party Lobby Atrium | | | | | | | | | | | | |
| | Heffalump Expodishun Disney's Oceaneer Club | | | | | | | Toddler Time Outlook | | Who Am I? La Piazza | | | | Disney Cruise Line Trivia La Piazza | | Crafts: Paper Plane Making | | | | | | | | | | | | | | | |
| ADULTS | Friends of Bill W. Outlook | | Crafts: Origami Favorites O'Gills Pub | | | | | | Movie Quotes Trivia O'Gills Pub | | | | Animation Class O'Gills Pub | | | | Cruisin' Solo Lunch Royal Court | | Disney Vacation Club Group Preview D Lounge | | 1820 Society: Game Challenge O'Gills Pub | | | | | | | | | | |
| VIBE 14-17 YEARS OLD | | | | | | Youth Activities Open House | | | | | | | | | | Dream Now! Sea How! - Theatrical | | Ninja | | Teen Choice | | Foosball Tournament | | | | | | | | | |
| EDGE 11-14 YEARS OLD | | | | | | Youth Activities Open House | | | | | Tween Choice | | | | | Playmation | | | | | Newsies: Get Up and Go! | | GAGA Ball | | Trivia Challenge | | | | | | |
| OCEANEER LAB 3-12 YEARS OLD | | | | | | Pathfinders | | Piston Cup Challenge | | | | | | | | | | Stitch's Adventure Squad | | | | | | | | | | Super Sloppy Science | | | |
| OCEANEER CLUB 3-12 YEARS OLD | | | | | | Youth Activities Open House | | | | | | | | | | Magic Playfloor | | | | | | | | | | | | Lunch | | Cruisin' with Crush | |
| | | | | | Heffalump Expodishun | | | | | | | | | | Mickey's Puzzle Playtime | | | | | | | | | | | | | | | | |
| Afternoon | 1:45 | 2:00 | 2:15 | 2:30 | 2:45 | 3:00 | 3:15 | 3:30 | 3:45 | 4:00 | 4:15 | 4:30 | 4:45 | 5:00 | 5:15 | 5:30 | 5:45 | 6:00 | 6:15 | 6:30 | 6:45 | | | | | | | | | | |
| FUNNEL VISION | Hercules (G) Open Captioning Funnel Vision | | | | | | | | | | Star Wars Rebels: Disney Channel XD (G) Funnel Vision | | | | | | | | | | Up (PG) Open Captioning Funnel Vision | | | | | | | | | | |
| BUENA VISTA THEATRE | | | | | | | | | | | Bingo Pre-Sales | | Final Jackpot Bingo | | | | | | | | | | | | Finding Dory (PG) Duration: 1 Hour 45 Minutes | | | | | | |
| CHARACTERS | | | | | | Mickey Dk 4, Balcony | | | | | | | | | | | | Mickey Dk 4, Balcony | | | | | | | | | | | | | |
| FUN FOR ALL AGES | Walt Disney Theatre (PG-13) 2 Hours 13 Minutes ROGUE ONE STAR WARS STORY | | | | | Chip It GOLF Lobby Atrium (12+) | | Bingo Pre-Sales | | Final Jackpot Bingo BINGO Buena Vista Theatre | | | | Hanukkah Service Cabanas | | | | The Vocal Talents of SUSAN EGAN Walt Disney Theatre | | | | | | | | | | | | | |
| | Family Animation D Lounge | | Towel Folding The Tube | | Disney Tunes Trivia La Piazza | | | | Toddler Time Outlook | | Talent Show Rehearsals The Tube | | | | Live Music with Soul Duo La Piazza | | Family Crafts D Lounge | | | | | | | | | | | | | | |
| | | | Sports Trivia O'Gills Pub | | 1820 Society: Mini Golf Goofy Golf | | Art of The Theme Show Tour Palo | | TV Tunes Trivia O'Gills Pub | | Disney Vacation Club Group Preview D Lounge | | | | Live Piano with Alex Hopkins Ooh La La | | | | | | | | | | | | | | | | |
| ADULTS | | | | | | | | | | | | | | | | | | | | | | | | | | | | | | | |
| VIBE 14-17 YEARS OLD | Foosball Tournament | | Dive into DJ'ing | | | | | | | | | | Dream Now! Sea How! - Theatrical | | GAGA Ball | | Trivia Time | | Teen Choice | | | | | | | | | | | | |
| EDGE 11-14 YEARS OLD | Around the World in 7 days | | Sports Deck Fun | | | | | | | | | | Bingo | | Brains and Brawns | | | | | Youth Activities Open House | | | | | | | | | | | |
| OCEANEER LAB 3-12 YEARS OLD | | | Oceaneer Rangers | | | | Get the Hook | | | | | | | Youth Activities Open House | | | | | | | | | | Magic PlayFloor | | | | | | | |
| OCEANEER CLUB 3-12 YEARS OLD | | | | | | | | | | | | | | Super Sloppy Science | | | | | | | | | | | | | | | | | |
| | | Big Top Fun Fest! | | | | Heffalump Hunting | | | | | | | Magic Show | | | | | | | | | | Dinner | | Memory Wall | | | | | | |
| | | | | | | | | | | Sports Deck Fun | | | | | | | | | | | | | | | | | | | | | |
| Evening | 7:00 | 7:15 | 7:30 | 7:45 | 8:00 | 8:15 | 8:30 | 8:45 | 9:00 | 9:15 | 9:30 | 9:45 | 10:00 | 10:15 | 10:30 | 10:45 | 11:00 | 11:15 | 11:30 | 11:45 | 12:00 | | | | | | | | | | |
| FUNNEL VISION | Wreck-It Ralph (PG) Open Captioning Funnel Vision | | | | | | | | | | Avengers: Age of Ultron (PG-13) Open Captioning Funnel Vision | | | | | | | | | | | | | | | | | | | | |
| BUENA VISTA THEATRE | Finding Dory (PG) Duration: 1 Hour 45 Minutes | | | | | | | | | | Dr. Strange (PG-13) Duration: 1 Hour 55 Minutes | | | | | | | | | | | | | | | | | | | | |
| CHARACTERS | | | | | | Mickey Preludes | | | | | | | Minnie Dk 4, Balcony | | Daisy Preludes | | Mickey Dk 4, Balcony | | | | | | | | | | | | | | |
| FUN FOR ALL AGES | Minnie Preludes | | Cinderella Dk 4, Balcony | | Pluto Dk 4, Balcony | | | | | | | Chip & Dale Lobby Atrium (V) | | Goofy Lobby Atrium (V) | | | | | | | | | | | | | | | | | |
| | Family Dance Party The Tube | | Variety: Matt Baker The Tube | | | | | | | The Vocal Talents of SUSAN EGAN Walt Disney Theatre | | | | | MITTIE D Lounge | | CLUB NEW YEARS LIVE D Lounge | | FAMILY KARAOKE D Lounge | | | | | | | | | | | | |
| | Officer Pin Trading Lobby Atrium | | | | Family Crafts La Piazza | | | | | | | | | | Susan Egan Autographs Preludes | | | | | | | | | | | | | | | | |
| ADULTS | | | 90's Music Trivia O'Gills Pub | | | | | | | | | | | | Club DJ J Alan The Tube | | POP! The Tube | | 80'S MUSIC CHALLENGE The Tube | | GO 80'S The Tube | | Going Underground with Club DJ J Alan The Tube | | | | | | | | |
| VIBE 14-17 YEARS OLD | Video Game Challenge | | Youth Activities Open House | | | | | Pump It Up | | | | | Mix and Match | | Gender Wars | | | | Mirror, Mirror | | | | | | | | | | | | |
| EDGE 11-14 YEARS OLD | Open House | | That's Hilarious | | | Karaoke | | | Four Square | | | | | Crowning of the Couch Potato | | Talent Show | | | | Mirror, Mirror | | | | | | | | | | | |
| OCEANEER LAB 3-12 YEARS OLD | | | Anyone Can Cook | | | | | | Mirror, Mirror | | | Four Square | | Monster's Inc: Open "Mike" Night | | | | | | | | | | | | | | | | | |
| OCEANEER CLUB 3-12 YEARS OLD | | | Tinker Bell's Talent Show | | | | | | Magic PlayFloor | | | | | Pluto's Pajama Party | | Cartoon Time | | | | | | | | | | | | | | | |

Symbol for activities that will be repeated during the cruise

FOLD

FOLD

YOUTH ACTIVITIES OPEN HOUSE
A non-secured program with activities for families, adults and children to enjoy together.

