

PERSONAL NAVIGATOR

MONDAY, DECEMBER 26, 2016



Sunrise: 7:22 am Sunset: 6:15 pm
Evening Attire: Cruise Casual
All Ashore: 8:30 am All Aboard: 4:45 pm

Today: Sunny High: 74°F/23°C
Tomorrow: Clear Skies High: 74°F/23°C

COZUMEL, MEXICO



Featuring the
Vocal Harmonies of

The FlyBoys

WALT DISNEY THEATRE
DECK 3 & 4, FORWARD
6:15 pm & 8:30 pm

As a courtesy to all Guests, we kindly advise
that the saving of seats is not permitted in the
Walt Disney Theatre.



Assistance available at the entrance to the Walt Disney Theatre
30 minutes prior to show time.

HANUKKAH

Cozumel Port Information

Cozumel, Mexico is an invigorating port of call on a Caribbean Cruise vacation. An island and a city off the eastern coast of Mexico's Yucatan Peninsula, Cozumel is known for some of the world's healthiest coral reefs and rarest natural recreation. This island in the Caribbean Sea is an extremely popular destination for scuba-diving and snorkeling enthusiasts.

The Mayans considered the site sacred to the Moon Goddess, Ixchel, and women would make regular pilgrimages there to pay tribute and to wish for fertility in return.

The arrival of the Spanish in 1518 brought disease and devastation, nearly wiping out the Mayans and leaving the island all but deserted by 1570. It was an outpost for pirates until 1848, when warfare in the Yucatan drove refugees to settle there. A boom in visitors to the island came after 1959, when the famed Jacques Cousteau publicized Cozumel's coral reefs as among the best in the world for scuba diving.

Today, Guests can let their imaginations take flight in the island the Mayans named Cozumel—the "Island of the Swallows"—so long ago.

DOCKING

The ship will dock at the Punta Langosta pier. The pier is located downtown, with walk off access right into the city of Cozumel.

SEASON OF LIGHT

Our Very Merrytime Cruise wouldn't be complete without Santa, Mrs. Claus and the World Famous Disney Characters celebrating holiday traditions from all around the world this time of year. Come join your fellow cruisers in the ship's atrium as we celebrate this truly magical season of light.

Lobby Atrium,
Deck 3, Midship,
7:30 pm

Don't Miss:

Good Morning Disney Fantasy

Channel 5 - Repeated from 5:00 am - 12:00 pm
Tune in to channel 5 as your Cruise Director highlights the upcoming events and activities for the day.

Crafts: Holiday Crafts

La Piazza, Deck 4, Aft - 2:30 pm

Like elves in Santa's workshop, craft your own holiday-themed work of art.

Chip-It Golf (12+)

Lobby Atrium, Deck 3, Midship - 3:30 pm

It's par for the course for our Guests 12 and older to compete on our special "greens" in this fun tournament.

Family Dance Party

The Tube, Deck 4, Aft - 7:15 pm

Bring the whole family and dance your cares away to some of your favorite hits!

Religious Services

Catholic Mass

Buena Vista Theatre, Deck 4 & 5, Midship - 7:30 am

Hanukkah Service

Cabanas, Deck 11, Aft - 5:15 pm

Disney Cruise Line

PORT ADVENTURES

IMPORTANT INFORMATION

Please check your tour tickets for meeting times and locations.
Visit the Port Adventures desk, Deck 5, Midship for any questions.

DINNER MENU

Animator's Palate : Pacific Rim Cuisine
Enchanted Garden : Continental Market Cuisine
Royal Court : French Cuisine

DRINK OF THE DAY

Key Lime Margarita (Alcoholic)
Cranberry No-Jito (Non-Alcoholic)

IMPORTANT NUMBERS

Fire/Security: 7-3001
Medical Emergency: 7-3000
Health Center: 7-1923

ADULT ACTIVITY HIGHLIGHTS



SENSES SPA FITNESS CLASSES & SEMINARS

Sunrise Stretch - Donald's Pool - 7:00 am
Fab Abs - Senses Fitness Center - 8:30 am
Complimentary Footprint Analysis - Senses Fitness Center - 9:00 am & 5:00 pm
Yoga (Sign-Up Required) - Senses Fitness Center - 4:00 pm
Acupuncture: Chinese Herbs - Senses Spa & Salon - 4:30 pms
Complimentary Walk-In Facial Rejuvenation
Consultations - Senses Spa & Salon - 5:00 pm

TASTING CLASSES

Cognac Tasting (21+) - Cove Cafe - 10:00 pm
Whiskey Tasting (21+) - Meridian - 10:30 pm
 Please make reservations for tastings at Guest Services for a nominal fee.
 Tasting Seminars are only for Guests 21 and older.



1820 SOCIETY: GAME CHALLENGE

Cove Cafe, Deck 11, Forward - 4:00 pm
 Society members unite as a team for this interactive game.

1820 SOCIETY: ICE CREAM SOCIAL

Frozone Treats, Deck 11, Midship - 10:00 pm
 Join your fellow Society members for some ice cream and conversation.

70'S MUSIC TRIVIA

O'Gills Pub, Deck 4, Aft - 7:30 pm
 Let's step back in time and visit Studio 54 as we test your 70's music knowledge.

THE QUEST

The Tube, Deck 4, Aft - 10:00 pm
 Enjoy the wildest and wackiest scavenger team event on the seven seas!

MATCH YOUR MATE

The Tube, Deck 4, Aft - 10:30 pm
 It's time to play everyone's favorite couple's game show, Match your Mate!



FUN FOR ALL AGES HIGHLIGHTS



CHIP-IT GOLF (12+)

Lobby Atrium, Deck 3, Midship - 3:30 pm
 It's par for the course for our Guests 12 and older to compete on our special "greens" in this fun tournament.



DISNEY VACATION CLUB GROUP PREVIEW

D Lounge, Deck 4, Midship - 4:15 pm
 Want to learn more about taking magical vacations year after year? Please see a Disney Vacation Club representative on Deck 4, Midship, or call 7-2805 from your stateroom phone for more information about our interactive group presentation.



DECK THE DECK TROPICAL HOLIDAY PARTY

Funnel Vision, Deck 11, Midship - 4:15 pm
 How do you celebrate the Holidays when you're on a tropical cruise? Your Disney pals know how to get a holiday party started with the magic of the tropics as our background! Mele Kaliki Maka everyone!

DISNEY TRIVIA

La Piazza, Deck 4, Aft - 4:45 pm
D Lounge, Deck 4, Midship - 10:45 pm
 Navigate your way through a round of questions to test how much you really know about Disney.

FAMILY DANCE PARTY

The Tube, Deck 4, Aft - 7:15 pm
 Bring the whole family and dance your cares away to some of your favorite hits!

THE QUEST

D Lounge, Deck 4, Midship - 7:30 pm
 Enjoy the wildest and wackiest scavenger team event on the seven seas!



FAMILY SUPERSTAR KARAOKE

D Lounge, Deck 4, Midship - 9:30pm
 Join your Cruise Staff and sing along to your favorite song - fun for everyone.



SALUDOS AMIGOS FIESTA

D Lounge, Deck 4, Midship - 10:15 pm
 Come see what Donald and his friends are up to this time. Bring the family out to this interactive dance party featuring fun Latin music! Your family will learn to salsa, merengue and just have a Latin good time!

SAFETY ASHORE INFORMATION

While you will find many great experiences ashore, please remain vigilant about your personal safety and the safety of your belongings. As in any large urban tourist destination, you'll want to take some basic precautions to make the most of your time ashore.

- Be aware of your surroundings at all times. Avoid short cuts, narrow alleys and poorly lit streets.
- Avoid wandering from the main shopping and tourist areas into unfamiliar territory. If venturing out independently, have a plan, use only licensed taxi operators.
- Identity/Credit Card theft can occur anywhere. Please remain vigilant in monitoring the safe keeping of your personal information.
- Leave valuables in your room safe and avoid carrying large amounts of cash. Exercise caution when using ATMs. Cameras and handbags should be carried close to your body or concealed out of sight.
- Leave air transportation tickets and other travel documents in your room safe. When going ashore, each adult is required to carry a Driver's license, passport or other government-issued photo ID. - Note: Some ports may require guests to carry passports ashore.
- Most crimes are easier to commit in dark unlit areas. When going ashore at night, please be extra vigilant about your personal safety.

YOUTH ACTIVITY HIGHLIGHTS

DINE & PLAY

A convenience for families dining at 8:15 pm, our Youth Activities counselors will be available at 9:15 pm at the entrance of Royal Court, Enchanted Garden and Animator's Palate dining rooms to bring registered children to join the fun in the Youth Activity areas.



Deck 5, Midship (7-1440)
(3-12 years old)

9:00 am - 12:00 am

JOURNEY TO NEVERLAND

3:00 pm

Join Peter Pan as he takes you on an adventure on the Magic Playfloor.

ALOHA LUAU

7:30 pm

It's party time, Hawaiian style! Come join us for a Luau experience and learn how to dance like Lilo & Stitch.



Deck 5, Midship (7-1445)
(3-12 years old)

8:00 am - 12:00 am

SUPER SLOPPY SCIENCE

7:30 pm

Join Professor Make-O-Mess in some of the most extreme experiments you will ever see in the world of Super Sloppy Science!

ANYONE CAN COOK

10:00 pm

Anyone can cook as we work together to create some of our favorite treats.



Deck 13, Midship (7-9743)
(11-14 years old)

10:00 am - 1:00 am

ICE CREAM SOCIAL

3:15 pm

I scream, you scream, we all scream for ice cream! Make your own frosty treat with your Counselors.

GENDER WARS

10:00 pm

Join us as we find out who really are the kings or queens of the castle.



Entrance on Deck 4, Forward (7-9418)
(14-17 years old)

12:00 pm - 2:00 am

MAGIC SHOW

10:15 pm

The Magnificent Magician will demonstrate to you some of the best known magic tricks on the sea.

SPORTS DECK FUN

1:00 am

Take over the Sports Deck with some fun and friendly competition.

BUENA VISTA THEATRE

Deck 4 & 5, Midship
Today's Movies

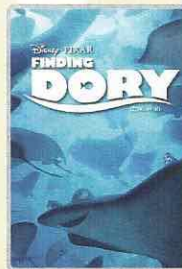

DOLBY 3D

1:00 pm

Duration: 1 hr 45 mins

Rating: PG

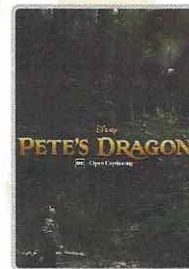

Open Captioning

3:15 pm

Duration: 1 hr 42 mins

Rating: PG

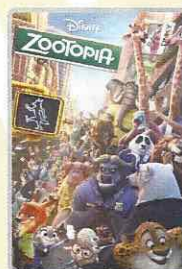

5:30 pm & 8:15 pm

Duration: 1 hr 48 mins

Rating: PG



10:30 pm

Duration: 1 hr 46 mins

Rating: PG



FAMILY DANCE PARTY

Come see what Donald and his friends are up to this time. Bring the family out to this interactive dance party featuring fun Latin music! Your family will learn to Salsa, Merengue and just have a Latin good time!

D Lounge,
Deck 4, Midship,
10:15 pm



ADULT GAME SHOW

It's time to play everyone's favorite couple's game show, Match your Mate!

The Tube (18+),
Deck 4, Aft,
10:30 pm

YOUTH ACTIVITIES OPEN HOUSE

Open House is an opportunity for all to come and participate in a variety of exciting activities and free time in the Oceaneer Club, Oceaneer Lab, it's a small world nursery, Vibe and Edge throughout the cruise. During these times secured programming will still be offered in the other venue for those looking to check their children into care.

Disney's Oceaneer Club: 9:00 am - 1:00 pm

Disney's Oceaneer Lab: 1:00 pm - 2:45 pm

Edge: 10:00 am - 11:00 am & 7:30 pm - 9:00 pm

Vibe: 6:00 pm - 7:30 pm

MORE TO ENJOY WHILE ONBOARD

WESTERN CARIBBEAN

Set your compass for the Caribbean! Disney Cruise Line offers Western Caribbean sailings to exotic ports where you'll find your Caribbean paradise. Most voyages even include a stop at Disney Castaway Cay. Visit the Disney Vacation Planning desk, Deck 4, Midship, for more information. Disney Vacation Planning tends to get busy on the last day of sailing. Don't miss the opportunity to plan your next Disney vacation.

DISNEY VACATION CLUB® GROUP PREVIEW

Want to learn more about taking magical vacations year after year? Please see a Disney Vacation Club representative on Deck 4, Midship, or call 7-2805 from your stateroom phone for more information about our interactive group presentation.

PORT SHOPPING INFORMATION

Cozumel is not to be missed, offering some of the best shopping this cruise! Meet your Port Shopping Guide, Maureen, in Diamonds International #1a between 9:30 am - 11:30 am. Make sure to pick up your Port Shopping Map & coupons on the gangway and your voucher for a free charm bracelet & sombrero charm at Diamonds International.

Connect@Sea

We are now offering a NEW and improved Internet service to stay connected on your cruise like no other in the industry! Internet packages range from \$0.25 per MB - \$89.00 (1000 MB package). For more information contact your Connect@Sea Expert or Guest Services onboard.

ONBOARD AIRLINE CHECK IN

Stop by the Guest Services Desk, Deck 3, Midship to find out about enrolling in our Onboard Airline Check In Service.

FREE ON DEMAND TV

Watch Disney movies, Hollywood features, ABC shows, and even captioned content, plus much more "On Demand" for FREE in the comfort of your stateroom! Bookmark your movie and come back to watch it later. Press MENU on your stateroom television remote control and follow the prompts.

Disney Cruise Line

PORT ADVENTURES

Hola! We have arrived at the island paradise of Cozumel just off the coast of Mexico. This is the perfect day to enjoy the beach in Cozumel or explore the island on a Jeep tour.

There are a myriad of options so make sure to book your place. Visit the **Port Adventures Desk, Deck 5, Midship**, for more information.

SHOPPING

SOPHIA FIORI DIAMOND TRUNK SHOW

Sophia Fiori is the world's leader in colored diamonds and jeweler to the stars. Your Sophia Fiori Jewelry Stylist and diamond industry expert has brought onboard over \$1 Million in Diamonds and Tanzanite Jewelry at all price points from \$500 up to extravagant connoisseur pieces. White Caps, Deck 3, Forward.

CRISLU JEWELRY

Find exquisitely created classic and contemporary jewelry collections and special Disney Cruise Line designs from CRISLU. Wear it always and add sparkle to your day. Visit White Caps on Deck 3, Forward.

TIFFANY TREASURES

Bejeweled trees and shimmering snowflakes aren't the only things sparkling this season. Give the gift of joy with brilliant designs by Tiffany, sure to light up her smile. White Caps, Deck 3, Forward.

CELEBRATE THE HOLIDAYS ONBOARD DISNEY CRUISE LINE!

Adorn your tree this year with festive holiday ornaments designed especially for Disney Cruise Line. Available at Mickey's Mainsail.

VISTA ART GALLERY

Visit our Art Gallery on Deck 4, Midship to view a large selection of Disney art. Giclees on canvas themed pieces from Princess films to your favorite characters in a pirate style!

HELPFUL SHOPPING TIP

While shopping onboard, you may collect your items from all three stores before proceeding to checkout at any register. No need to have to wait in line in each store to pay for your items separately! White Caps, Sea Treasures and Mickey's Mainsail, Deck 3, Forward.

Due to port regulations, when the ship is docked, the stores will remain closed.



SENSES
SPA & SALON

**COMPLIMENTARY
FACIAL
REJUVENATION
CONSULTATIONS**

The Rejuvenation Spa at Senses Spa & Salon offers the latest in skin rejuvenation treatments - Dysport, Restylane and Thermage. In just minutes, we can help you look more rested, refreshed and youthful. Book your consultation today for a complimentary facial skin analysis.

Senses Spa & Salon, Deck 11, Forward, Extension 7-1465

Disney Parks

PANDORA

Featuring hand-finished .925 sterling silver and 14K gold charms inspired by some of Disney's most beloved characters.



WHITE CAPS | DECK 3, FORWARD

Shutters

**YOUR CRUISE
PHOTOS**

Order Our Cruise Photos USB and share your vacation memories digitally! No need to decide which photos to take home now. Select your photos from the comfort of your home. If you wish you can still unlock the photos on Digital kiosk in Shutters Digital. Offer available per stateroom. Hurry as supplies are limited. Please use the PHOTOFINDER tab on the kiosk or ask for assistance from a friendly photographer to help locate missing images.

**Please note that photos are available for viewing on our interactive photo kiosks approximately five hours after being taken and are only available for purchase during this cruise.*

Photo sizes are preset and cannot be changed.

IMPORTANT INFORMATION

Security Notice

All Guests (including children) who wish to disembark the ship are required to present their Key to the World card at the gangway. A photo ID is also required for those Guests who are 18 years of age or older. Guests under the age of 18 are required to have a parent, guardian or other responsible adult sign an authorization form at the Guest Service Desk if they wish to go ashore unaccompanied or with any adult from another stateroom.

Inclement Weather

For the safety of all our Guests, outdoor events may be changed due to unforeseen weather conditions.

Insect Repellent Advisory

The Centers for Disease Control and Prevention recommends wearing long-sleeved shirts and pants along with insect repellent to protect against mosquito bites and related illnesses when going ashore. Complimentary insect repellent is available on the pier as you exit the ship. Insect repellent is also available for purchase in White Caps. When using both sunscreen and insect repellent, use sunscreen first and apply insect repellent on top of sunscreen.

Corridor Quiet Hours

As a courtesy to all our Guests, please recognize quiet hallway hours from 10:00 pm til 8:00 am.

Environmental Message

With Disney's commitment to the Environment, please refrain from throwing anything over the Ship's side. Thank you!

No Reserved Seats Policy

As a courtesy to all our Guests, we kindly advise that the saving of seats is not permitted in the Walt Disney Theatre, and the saving of the sun loungers is not permitted on Deck 11, 12, and 13. Items left unattended will be returned to lost and found at Guest Services, Deck 3 Midship.

Cold and Flu Reminder

Please wash hands frequently and thoroughly, particularly before meals. Contact the Health Center by dialing 7-1923, should anyone in your party become ill.

Smoking

For the comfort of our Guests, the following areas are designated as smoking areas:
Deck 13, forward, port side by Currents
Deck 12, aft, port side outdoor area that is accessible through the Meridian Lounge
Deck 4, aft, port side from 6:00 pm to 6:00 am only (all of Deck 4 is non-smoking from 6:00 am to 6:00 pm)
Smoking is prohibited inside all Guest staterooms and on stateroom verandahs. Guests found smoking in their staterooms or on their verandahs will be charged a \$250 stateroom recovery fee. Electronic cigarettes may only be used in designated smoking areas.

Walt Disney Theatre







Theatrical performances may use artificial fog, strobe lights, pyrotechnics and other special effects. For the safety of our performers and the comfort of those around you, the use of any photography, video recording device or any electronic equipment is prohibited.

Verandah Safety

Please do not leave any combustible materials on your balcony when not present in your stateroom for safety reasons.

Morning	8:30	8:45	9:00	9:15	9:30	9:45	10:00	10:15	10:30	10:45	11:00	11:15	11:30	11:45	12:00	12:15	12:30	12:45	1:00	1:15	1:30			
FUNNEL VISION	Toy Story (G) Open Captioning Funnel Vision					A Bug's Life (G) Open Captioning Funnel Vision					Toy Story 2 (G) Open Captioning Funnel Vision													
BUENA VISTA THEATRE	Finding Dory (PG) DOLBY 3D Duration: 1 Hour 45 Minutes																							
CHARACTERS																								
FUN FOR ALL AGES						Craft Corner Oceaneer Club						Flittin' Around Oceaneer Club						Magic PlayFloor Oceaneer Club						
ADULTS	Fab Abs Senses Fitness Center		Friends of Bill W. Outlook																					
			Footprint Analysis Senses Fitness Center																					
VIBE 14-17 YEARS OLD															Movie Time									
EDGE 11-14 YEARS OLD						Youth Activities Open House				Ninja				Your Pick: Games Galore				Scattergories						
OCEANEER LAB 3-12 YEARS OLD				Game Challenge					Bingo						Magic PlayFloor				Lunch		Youth Activities Open House			
OCEANEER CLUB 3-12 YEARS OLD				Youth Activities Open House																		Game Challenge		
						Craft Corner						Flittin' Around						Magic PlayFloor						

Afternoon	1:45	2:00	2:15	2:30	2:45	3:00	3:15	3:30	3:45	4:00	4:15	4:30	4:45	5:00	5:15	5:30	5:45	6:00	6:15	6:30	6:45			
FUNNEL VISION	Monsters, Inc. (G) Open Captioning Funnel Vision										Deck the Deck			Brother Bear (G) Open Captioning Funnel Vision					The Incredibles (PG) Funnel Vision					
BUENA VISTA THEATRE						Pete's Dragon (PG) Open Captioning Duration: 1 Hour 42 Minutes										Zootopia (PG) Duration: 1 Hour 48 Minutes								
CHARACTERS						Donald <small>Dk 4, Balcony</small>	Mickey <small>Dk 4, Balcony</small>					 Tropical Holiday Party Deck Stage	Ariel <small>Lobby Atrium (V)</small>		Minnie <small>Dk 4, Balcony</small>	Belle <small>Lobby Atrium (V)</small>								
						Chip & Dale Preludes							Donald Preludes	Goofy Preludes	Mickey <small>Dk 4, Balcony</small>									
FUN FOR ALL AGES	Anyone Can Cook Oceaneer Club		Crafts: Holiday Crafts La Piazza								 Chip It GOLF <small>Lobby Atrium (12+)</small>	Disney Trivia La Piazza		Hanukkah Service Cabanas				The Vocal Harmonies of THE FLYBOYS Walt Disney Theatre						
												 Disney Vacation Club Group Preview D Lounge		Live Music with Soul Duo Lobby Atrium		Classic Jazz with Fine Whines La Piazza		Family Crafts D Lounge						
ADULTS	Live Guitar with Selkie Quiet Cove							Crafts: Holiday Crafts O'Gills Pub		1820 Society: Game Challenge Cove Cafe		Xbox Challenge O'Gills Pub		Footprint Analysis Senses Fitness Center										
VIBE 14-17 YEARS OLD	Craft Corner			Ninja		Scavenger Hunt			Ice Cream Social			Teen Choice			Brain Teasers			Youth Activities Open House						
EDGE 11-14 YEARS OLD	Four Square			Villains			Ice Cream Social			Scavenger Hunt			Brain Teasers											
OCEANEER LAB 3-12 YEARS OLD	Youth Activities Open House				Detective School										Marshmallow Olympics								Parachute Games	
	Anyone Can Cook: Cookies																							
OCEANEER CLUB 3-12 YEARS OLD	Tinker Bell's Talent Show				Journey to Neverland				Create a Postcard				Toy Story Boot Camp				Dinner						Magic PlayFloor	

Evening	7:00	7:15	7:30	7:45	8:00	8:15	8:30	8:45	9:00	9:15	9:30	9:45	10:00	10:15	10:30	10:45	11:00	11:15	11:30	11:45	12:00											
FUNNEL VISION	NFL Football: Detroit Lions vs. Dallas Cowboys Funnel Vision (Subject to Satellite availability)																															
BUENA VISTA THEATRE	Zootopia (PG) Duration: 1 Hour 48 Minutes										The Jungle Book (2016) (PG) Duration: 1 Hour 46 Minutes																					
CHARACTERS						Donald Preludes					Minnie Dk 4, Balcony		Mickey Dk 4, Balcony		Chip & Dale Preludes																	
								Pluto Lobby Atrium (P)		Stitch Preludes		Goofy Lobby Atrium (P)																				
FUN FOR ALL AGES																					Disney Trivia D Lounge											
	The Quest D Lounge																															
Family Dance Party The Tube					Family Crafts D Lounge					Live Music with Soul Duo Lobby Atrium																						
ADULTS	70's Music Trivia O' Gills Pub					Club DJ J Alan The Tube					The Quest The Tube										Going Underground with Club DJ J Alan The Tube											
	Songwriter Tribute with Alex Hopkins La Piazza										1820 Society: Ice Cream Social Frozone Treats																					
VIBE 14-17 YEARS OLD	Open House 					Smoothie Hour					AquaDuck Fun					Pump It Up					Magic Show					Gender Wars						
EDGE 11-14 YEARS OLD	Create a Postcard					Youth Activities Open House 										Cards Tournament					Gender Wars					Tween Choice						
OCEANEER LAB 3-12 YEARS OLD						Super Sloppy Science					Four Square					Anyone Can Cook																
OCEANEER CLUB 3-12 YEARS OLD	Aloha Luau					Color Yourself Heroic					Disney Animation: Creating a Character																					