

PERSONAL NAVIGATOR

THURSDAY, JANUARY 5, 2017

Sunrise 6:05 am Sunset: 5:00 pm
Evening Attire: Semi Formal

Today: Partly Sunny High: 74°F/23°C
Tomorrow: Sunny High: 72°F/22°C

DAY AT SEA

Disney's Believe

Genie from Aladdin and many of Disney's most beloved magic makers take a father on a magical journey to show him that anything is possible if you just believe.

WALT DISNEY THEATRE

Deck 3 & 4, Forward

6:15 pm & 8:30 pm

As a courtesy to all Guests, we kindly advise that the saving of seats is **not** permitted in the Walt Disney Theatre.

Assistance available at the entrance to the Walt Disney Theatre 30 minutes prior to show time.



Disney FANTASY Fun Facts

While the cute baby elephant, Dumbo serves as a fantastic stern character, in real life he would have to gather 24,266 other adult male African elephants to match the weight of the Disney Fantasy.

A "light point" is shipbuilders' lingo for anything that's a light. There are approximately 80,000 light points on the Disney Fantasy – "double the normal number for a ship this size," according to Meyer Werft, the shipyard in Germany where the Disney Fantasy was built. The large number is the result of Disney's flair for theatrical experiences – accomplished primarily with LEDs and other "environmentally friendly" lighting.

Looking upward in the ship's Lobby Atrium brings Guest's eye-to-crystal with a glowing piece of "Art Nouveau-inspired jewelry" – a cascading chandelier flowing downward from a massive stained-glass flourish on the ceiling in peacock hues of greens and blues. The chandelier itself is more than 10 feet in diameter, a one-of-a-kind work of art evoking a peacock in stained glass and more than 60,000 clear Swarovski crystal beads.

Debark Talk Broadcast

Important information regarding disembarkation procedures for your journey home will be covered in this debarkation briefing. The broadcast will be shown continuously on channel 5 from 12:00 pm today on your stateroom television for your convenience.

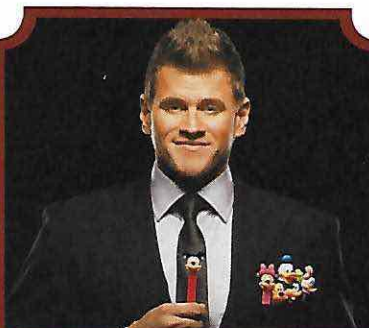

FAMILY VARIETY ACT

Featuring the Comedy and Hypnosis of Dale K, as he entertains the entire family in this fun-filled show.

Walt Disney Theatre,
Deck 3, Forward,
2:00 pm

(Doors open at 1:45 pm)



Disney's private island Castaway Cay not only offers a terrific family beach day, but many other excursions and rentals to compliment. Snorkeling, bike and float rentals, parasailing plus much more, means that there is something for everyone at Disney Castaway Cay. To make your reservation, visit the Port Adventures Desk, Deck 5, Midship.

Don't Miss:

Good Morning Disney Fantasy

Channel 5 – Repeated from 5:00 am – 12:00 pm
Tune in to channel 5 as your Cruise Director highlights the upcoming events and activities for the day.

Disney's Behind the Scenes

Buena Vista Theatre, Decks 4 & 5, Midship – 11:15 am
To Infinity and Beyond: An Insider's Look at Pixar Animation Studios Join Jonathan Garson, Vice President of Worldwide Marketing and Franchise at Pixar Animation Studios for a behind-the-scenes look at the Studio's legendary creative process, its unique approach to marketing and a sneak peek at their upcoming films.

Anyone Can Cook: Apple Strudel

D Lounge, Deck 4, Midship – 1:45 pm
From our galley to yours. Join our chefs as they show you how to prepare delicious dishes. Today's Menu - Apple Strudel.

Towel Folding

The Tube, Deck 4, Aft – 2:15 pm
Learn to create those amazing towel creatures you've seen in your stateroom all cruise long.

Mirror Mirror

D Lounge, Deck 4, Midship – 7:30 pm
Head to D Lounge for the fairest game show of them all, Mirror Mirror. Featuring the Magic Mirror and everyone's favorite dwarf, Dopey.

DINNER MENU

Animator's Palate : Captains Gala
Enchanted Garden : Captains Gala
Royal Court : Captains Gala

DRINK OF THE DAY

High Tide (Alcoholic)
Passion Cream Freeze (Non-Alcoholic)

IMPORTANT NUMBERS

Fire/Security: 7-3001
Medical Emergency: 7-3000
Health Center: 7-1923

ADULT ACTIVITY HIGHLIGHTS



SENSES SPA FITNESS CLASSES & SEMINARS

Yoga - Donald's Pool - 7:00 am
Body Sculpt Boot Camp (Nom. Fee) - Senses Fitness Center - 8:30 am
Acupuncture Seminar - Senses Spa & Salon - 9:00 am
Secrets to a Flatter Stomach - Senses Spa & Salon - 10:30 am
Wrinkle Remedies - Senses Spa & Salon - 11:30 am
Acupuncture Pain Relief - Senses Spa & Salon - 1:30 pm
Good Feet Seminar: Walking In Comfort - Senses Spa & Salon - 2:00 pm
Detox for Health & Weight Loss - Senses Spa & Salon - 2:30 pm
Tighten, Lift and Contour with Thermage - Senses Spa & Salon - 3:15 pm
Tour De Cycle (Sign-Up Required) - Senses Fitness Center - 4:00 pm
Complimentary Footprint Analysis - Senses Spa & Salon - 5:00 pm

TASTING CLASSES

Chocolate & Liquor Tasting (21+) - Ooh La La - 12:15 pm
Rum Tasting (21+) - Meridian - 1:00 pm
Champagne Tasting (21+) - Ooh La La - 1:45 pm
Martini Tasting (21+) - Meridian - 3:00 pm
Mixology (21+) - Skyline - 4:00 pm
Amari Tasting (21+) - La Piazza - 4:00 pm
Tequila & Margarita Tasting (21+) - Ooh La La - 4:00 pm
 Please make reservations for tastings at Guest Services for a nominal fee.
 Tasting Seminars are only for Guests 21 and older.

1820 SOCIETY: LUNCH

Royal Court, Deck 3, Midship - 12:00 pm
 Get to know your fellow Society members over lunch.



1820 SOCIETY: MINI GOLF

Goofy Golf, Deck 13, Aft - 2:30 pm
 Can you get a hole in one? Give it a try with some mini golf.

1820 SOCIETY: ICE CREAM SOCIAL

Frozone Treats, Deck 11, Midship - 10:00 pm
 Join your fellow Society members for some ice cream and conversation.

ART OF THE THEME SHOW TOUR

Palo, Deck 12, Aft - 3:00 pm
 Join us for a guided tour highlighting the design, Imagineering and artistry of the ship. This tour is reserved for Guests 18 and over.



80'S MUSIC CHALLENGE

The Tube, Deck 4, Aft - 10:15 pm
 "Moon Walk" back to the 80's as we put your musical knowledge of the decade to the test.



FUN FOR ALL AGES HIGHLIGHTS



JAKE & THE NEVERLAND PIRATES

D Lounge, Deck 4, Midship - 8:30 am
 A'Ho! there mates, join us for an adventure in D Lounge with Jake and the Neverland Pirates.



DISNEY ANIMATION: STAGING A SCENE

D Lounge, Deck 4, Midship - 10:00 am
 Go behind the scenes at Walt Disney Animation Studios and learn how basic poses, silhouette, and placement (long shot, medium shot, close-up) enhance animation storytelling. Then, participate in a drawing exercise where you make the choices to communicate a story in this fun and fascinating enrichment program.

TODDLER TIME

Outlook, Deck 14, Midship - 10:30 am & 3:30 pm
 Join us for some fun activities that your toddler is sure to enjoy.



\$10,000 MEGA JACKPOT SOPHIA FIORI BINGO

Bingo Pre-Sales start at 10:45 am
D Lounge, Deck 4, Midship - 11:00 am
 It's Big, it's Massive, it's Supersized! It's \$10,000 MEGA Jackpot Bingo! Take home \$10,000 if you can cover your card in 46 numbers or less. If not, we carry on to play for the biggest cash prize of the session. PLUS a chance to win a pair of Sophia Fiori Midnight Sapphire Stud Earrings! Pre-Sales start 15 minutes prior to game.



JACK JACK'S INCREDIBLE DIAPER DASH

Lobby Atrium, Deck 3, Midship - 12:15 pm
 Calling all baby cruisers! It's time to take to the mat to see who's the fastest crawler of the seven seas! Register your baby 15 minutes prior to the big race.



DISNEY VACATION CLUB GROUP PREVIEW

D Lounge, Deck 4, Midship - 12:30 pm & 4:15 pm
 Want to learn more about taking magical vacations year after year? Please see a Disney Vacation Club representative on Deck 4, Midship, or call 7-2805 from your stateroom phone for more information about our interactive group presentation.



CHIP-IT GOLF (12+)

Lobby Atrium, Deck 3, Midship - 3:15 pm
 It's par for the course for our Guests 12 and older to compete on our special "greens" in this fun tournament.



FINAL JACKPOT BINGO

Bingo Pre-Sales start at 3:45 pm
Buena Vista Theatre, Deck 4 & 5, Midship - 4:15 pm
 The snowball jackpot MUST BE WON at this final session! Beat the line and get your cards early. Who will be the lucky winner? It could be you! Pre-Sales start 30 minutes prior to game.

YOUTH ACTIVITIES HIGHLIGHTS

DINE & PLAY

A convenience for families dining at 8:15 pm, our Youth Activities counselors will be available at 9:15 pm at the entrance of Royal Court, Enchanted Garden and Animator's Palate dining rooms to bring registered children to join the fun in the Youth Activity areas.



Deck 5, Midship (7-1440)
(3-12 years old)

9:00 am - 12:00 am

BIG TOP FUN FEST!

3:15 pm

It's the greatest show on Earth. Come re-discover the circus Disney style with clowns, jugglers and classic Disney cartoons.

TINKER BELL'S TALENT SHOW

7:30 pm

Tinker Bell has come from Pixie Hollow to Disney Cruise Line to help young cruisers discover their fairy talents.



Deck 5, Midship (7-1445)
(3-12 years old)

9:00 am - 12:00 am

GET THE HOOK

6:30 pm

A villainous villain has stolen Captain Hook's prized golden hook. Become a member of the Top Deck Detective Agency and help solve the clues to retrieve Hook's hook.

MONSTER'S INC: OPEN "MIKE" NIGHT

10:00 pm

The Monsters of Monstropolis have all lost their voices and it's up to YOU to save the day. Participate in Mike Wazowski's Comedy School and a special show to help collect enough laughs to power up the city.



Deck 13, Midship (7-9743)
(11-14 years old)

9:00 am - 1:00 am

BRAINS AND BRAWNS

4:30 pm

You will compete against each other to solve clues, take part in physical challenges, and reach the finish first.

THAT'S HILARIOUS

7:30 pm

Ever wanted to show off your comedy skills? Then be a part of the cast for the crazy improv show "That's Hilarious" and put on a live show for your friends.



Entrance on Deck 4, Forward (7-9418)
(14-17 years old)

10:00 am - 2:00 am

DREAM NOW! SEA HOW! - CREATE IT

3:30 pm

Imagine a job where your days are spent dreaming up plots, characters, designs or mechanics that only come from one place. . . In this VIP Experience you will meet one of the creative minds with Disney. A special Guest will ignite your imagination and answer your questions.

MIX AND MATCH

10:00 pm

Try to find your "perfect match" in Disney's very own "Dating" game.

BUENA VISTA THEATRE

Deck 4 & 5, Midship
Today's Movies



FAMILY MOVIE
FUN TIME
8:30 am

Duration: 1 hr 53 mins
Rating: PG



1:00 pm
Duration: 2 hrs 13 mins
Rating: PG-13



5:30 pm & 8:15 pm
Duration: 1 hr 53 mins
Rating: PG



OC Open Captioning
10:30 pm
Duration: 2 hrs 13 mins
Rating: PG-13



FAMILY DANCE PARTY

Come see what Donald and his friends are up to this time. Bring the family out to this interactive dance party featuring fun Latin music! Your family will learn to Salsa, Merengue and just have a Latin good time!

D Lounge,
Deck 4, Midship,
10:15 pm



JOHN CASSIDY

Magic Workshop (6+)

John Cassidy teaches you the basics of magic in this fun family event.

The Tube,
Deck 4, Aft,
1:00 pm & 7:30 pm

Adult Variety (18+)

Featuring the Magic & Comedy of John Cassidy as he entertains you in this adult exclusive show.

The Tube (18+),
Deck 4, Aft,
9:45 pm & 10:45 pm

YOUTH ACTIVITIES OPEN HOUSE

Open House is an opportunity for all to come and participate in a variety of exciting activities and free time in the Oceaneer Club, Oceaneer Lab, it's a small world nursery, Vibe and Edge throughout the cruise. During these times secured programming will still be offered in the other venue for those looking to check their children into care.

Disney's Oceaneer Club: 9:00 am - 10:30 am

Disney's Oceaneer Lab: 4:00 pm - 5:30 pm

Edge: 9:00 am - 10:00 am & 6:00 pm - 7:30 pm

Vibe: 10:00 am - 11:00 am & 7:30 pm - 9:00 pm

MORE TO ENJOY WHILE ONBOARD



The puppies from 101 Dalmatians have gone missing! Use your special detective "badge" to track down the puppies and catch the villain who took them.

Deck 2 & 5, Midship,
9:00 am - 10:00 pm



SALON TASTER SPECIAL

- Scalp Massage
- European Facial
- Hand Treatment
- Sunglow Makeover
- Conditioning Hair Treatment
- Eye Collagen Treatment
- Foot & Ankle Massage
- Neck & Shoulder Massage

Three for \$99.00
Five for \$119.00
All Eight for \$139.00

Senses Spa & Salon, Deck 11, Forward, Extension 7-1465

SOPHIA FIORI
DIAMONDS

Sophia Fiori, Hollywood's first choice in diamonds has boarded the *Disney Fantasy* Cruise Ship to premiere their new collection of white & colored diamonds worn at the Oscars, Golden Globes, Emmy and Grammy Awards.

WHITE CAPS
DECK 3, FORWARD



Shutters **PROFESSIONAL PORTRAITS TONIGHT**

Tonight is your last chance for professional portraits! Capture the magic of your vacation at one of our portrait studios and let the memories live.

Visit our professional portrait studios located in the Lobby Atrium, Deck 3, Midship.

5:15 pm - 6:00 pm
7:15 pm - 8:30 pm
9:30 pm - 10:15 pm

**Please note that photos are available for viewing on our interactive photo kiosks approximately five hours after being taken and are only available for purchase during this cruise. Photo sizes are preset and cannot be changed.*



NEW FALL 2017 ITINERARIES

Set sail in fall 2017 and discover exciting new destinations on sailings departing from New York, Texas, California, and Port Canaveral! Visit the Disney Vacation Planning Desk, Deck 4, Midship for more information. Disney Vacation Planning tends to get busy on the last day of sailing. Don't miss the opportunity to plan your next Disney vacation.

DISNEY VACATION CLUB® GROUP PREVIEW

Want to learn more about taking magical vacations year after year? Please see a Disney Vacation Club representative on Deck 4, Midship, or call 7-2805 from your stateroom phone for more information about our interactive group presentation.

FREE ON DEMAND TV

Watch Disney movies, Hollywood features, ABC shows, and even captioned content, plus much more "On Demand" for FREE in the comfort of your stateroom! Bookmark your movie and come back to watch it later. Press MENU on your stateroom television remote control and follow the prompts.

ARR-CADE

Where can you be a ninja, play the guitar like a rock star, race a car down the streets of Tokyo and along the way WIN some great prizes? Arr-cade located Deck 11, Aft where the pirates play.

Connect@Sea

We are now offering a NEW and improved Internet service to stay connected on your cruise like no other in the industry! Internet packages range from \$0.25 per MB - \$89.00 (1000 MB package). For more information contact your Connect@Sea Expert or Guest Services onboard.



Disney's private island Castaway Cay not only offers a terrific family beach day, but many other excursions and rentals to compliment. Snorkeling, bike and float rentals, parasailing plus much more, means that there is something for everyone at Disney Castaway Cay.

Visit the **Port Adventures Desk, Deck 5, Midship,** for more information.

SHOPPING

COMMODORE'S SIGNING

Don't miss your chance to meet the Master of the Disney Fantasy Cruise Ship! Stop by White Caps today at 7:30 pm where you can have your cruise mementos signed by our Commodore. Deck 3, Forward.

OFFICER PIN TRADING

Come and trade pins with the Officers of the Disney Fantasy Cruise Ship at 7:30 pm in the Lobby Atrium, Deck 3, Midship.

BIBBIDI BOBBIDI BOUTIQUE

A makeover fit for a princess! Fairy Godmothers-in-Training are ready with magic and pixie dust to give your Prince and Princess the transformation of a lifetime. Make your reservations by visiting Bibbidi Bobbidi Boutique, Deck 5, Midship or dialing extension 7-9438. Limited space available.

COLLECT YOUR DISNEY CRUISE LINE MEMORIES

Store the many happy memories you've photographed while on your Disney cruise inside a 2017 Disney Cruise Line photo album and scrapbook, available in Mickey's Mainsail, Deck 3, Forward.

H2O PLUS SPA PRODUCTS

Can't get enough of your stateroom's moisturizing H2O Plus Spa products? From shampoo and conditioner to body lotion, take home their marine-rich formulas available in White Caps, Deck 3, Forward.

SOPHIA FIORI DIAMOND TRUNK SHOW

Sophia Fiori, Hollywood's first choice in diamonds has boarded the Disney Fantasy to premier their new collection of white & colored diamonds worn at the Oscars, Golden Globes, Emmy and Grammy Awards. Stop by White Caps, Deck 3, Forward, and view this stunning collection.

IMPORTANT INFORMATION

Security Notice

All Guests (including children) who wish to disembark the ship are required to present their Key to the World card at the gangway. A photo ID is also required for those Guests who are 18 years of age or older. Guests under the age of 18 are required to have a parent, guardian or other responsible adult sign an authorization form at the Guest Service Desk if they wish to go ashore unaccompanied or with any adult from another stateroom.

Insect Repellent Advisory

Protect against mosquito bites and related illnesses when going ashore. Insect repellent is available for purchase in White Caps. When using both sunscreen and insect repellent, use sunscreen first and apply insect repellent on top of sunscreen.

Cold and Flu Reminder

Please wash hands frequently and thoroughly, particularly before meals. Contact the Health Center by dialing 7-1923, should anyone in your party become ill.

Corridor Quiet Hours

As a courtesy to all our Guests, please recognize quiet hallway hours from 10:00 pm til 8:00 am

Inclement Weather

For the safety of all Guests, outdoor events may be changed due to unforeseen weather conditions.

Environmental Message

With Disney's commitment to the Environment, please refrain from throwing anything over the Ship's side. Thank you!

No Reserved Seats Policy

As a courtesy to all our Guests, we kindly advise that the saving of seats is not permitted in the Walt Disney Theatre, and the saving of the sun loungers is not permitted on Deck 11, 12, and 13. Items left unattended will be returned to lost and found at Guest Services, Deck 3 Midship.

Smoking

For the comfort of our Guests, the following areas are designated as smoking areas:
*Deck 13, forward, port side by Currents
*Deck 12, aft, port side outdoor area that is accessible through the Meridian Lounge
*Deck 4, aft, port side from 6:00 pm to 6:00 am only (all of Deck 4 is non-smoking from 6:00 am to 6:00 pm)
Smoking is prohibited inside all Guest staterooms and on stateroom verandahs. Guests found smoking in their staterooms or on their verandahs will be charged a \$250 stateroom recovery fee. Electronic cigarettes may only be used in designated smoking areas.

Walt Disney Theatre

Theatrical performances may use artificial fog, strobe lights, pyrotechnics and other special effects. For the safety of our performers and the comfort of those around you, the use of any photography, video recording device or any electronic equipment is prohibited.

Verandah Safety

Please do not leave any combustible materials on your balcony when not present in your stateroom for safety reasons.

Morning	8:30	8:45	9:00	9:15	9:30	9:45	10:00	10:15	10:30	10:45	11:00	11:15	11:30	11:45	12:00	12:15	12:30	12:45	1:00	1:15	1:30			
FUNNEL VISION		Dumbo (G) Open Captioning Funnel Vision						Pocahontas (G) Open Captioning Funnel Vision								The Jungle Book (Classic) (G) Open Captioning Funnel Vision								
BUENA VISTA THEATRE	Family Movie Fun Time: Moana (PG) Duration: 1 Hour 53 Minutes										Disney's Behind the Scenes					Rogue One: A Star Wars Story (PG-13) Duration: 2 Hours 13 Minutes								
CHARACTERS				Jessie Lobby Atrium (V)		Woody Lobby Atrium (V)		Jessie Lobby Atrium (V)							Daisy Dk 4, Balcony					Mickey Dk 4, Balcony				
FUN FOR ALL AGES	D Lounge 		Chip & Dale Dk 4, Balcony		Goofy Dk 4, Balcony		Pluto Dk 4, Balcony		Woody Lobby Atrium (V)					Goofy Dk 4, Balcony					Minnie Dk 4, Balcony					
				Family Crafts La Piazza		 D Lounge		Bingo Pre Sales	\$10,000 Mega Jackpot Sophia Fiori D Lounge					 Lobby Atrium		MAGIC WORKSHOP The Tube								
				Heffalump Expodishun Oceaneer Club		Disney Trivia La Piazza	Toddler Time Outlook		Disney's Behind the Scenes Buena Vista Theatre		Disney Cruise Line Trivia La Piazza		Disney Vacation Club Group Preview D Lounge		Who Am I? La Piazza									
		Friends of Bill W. Outlook		Crafts: Origami Favorites O'Gills Pub			Movie Quotes Trivia O'Gills Pub	Animation Class O'Gills Pub			Cruisin' Solo Lunch Royal Court		TV Tunes Trivia O'Gills Pub		Ultimate Disney Trivia O'Gills Pub									
ADULTS	Boot Camp (Nom. Fee) Senses Fitness Center														1820 Society: Lunch Royal Court									
VIBE 14-17 YEARS OLD							Youth Activities Open House					Dream Now! Sea How! - Theatrical			Ninja	Teen Choice		Foosball Tournament						
EDGE 11-14 YEARS OLD			Youth Activities Open House			Tween Choice					Playmation			Newsies: Get Up and Go!		GAGA Ball		Around the World in 7 days						
OCEANEER LAB 3-12 YEARS OLD					Pathfinders		Piston Cup Challenge						Stitch's Adventure Squad									Super Sloppy Science		
OCEANEER CLUB 3-12 YEARS OLD																			Lunch					
					Youth Activities Open House						Parachute Games												Cruisin' with Crush	
					Heffalump Expodishun																			

Afternoon	1:45	2:00	2:15	2:30	2:45	3:00	3:15	3:30	3:45	4:00	4:15	4:30	4:45	5:00	5:15	5:30	5:45	6:00	6:15	6:30	6:45									
FUNNEL VISION	The Princess and the Frog (G) Open Captioning Funnel Vision								The Lion King (G) Open Captioning Funnel Vision								WALL-E (G) Open Captioning Funnel Vision													
BUENA VISTA THEATRE									Bingo Pre-Sales				Final Jackpot Bingo				Moana (PG) Duration: 1 Hour 53 Minutes													
CHARACTERS							Jake Preludes		Cpt. Hook Preludes		Jake Preludes		Cpt. Hook Preludes		Pinocchio Lobby Atrium (V)															
	Goofy Dk 4, Balcony				Sofia Dk 4, Balcony		Doc McStuffins Dk 4, Balcony		Sofia Dk 4, Balcony		Doc McStuffins Dk 4, Balcony		Jiminy Lobby Atrium (V)																	
FUN FOR ALL AGES	The Comedy & Hypnosis of DALE K Walt Disney Theatre				Disney Tunes Trivia La Piazza		 Lobby Atrium (12+)		Bingo Pre-Sales				 Buena Vista Theatre				Classic Jazz with Fine Whines Lobby Atrium				 Walt Disney Theatre									
	Anyone Can Cook: Apple Strudel! D Lounge				Towel Folding The Tube		Family Animation D Lounge		Toddler Time Outlook		Talent Show Rehearsals The Tube				Live Music with Soul Duo La Piazza				Family Crafts D Lounge											
ADULTS			Sports Trivia O'Gills Pub		1820 Society: Mini Golf Goofy Golf		Art of The Theme Show Tour Palo			Pub Quiz O'Gills Pub		 D Lounge																		
VIBE 14-17 YEARS OLD				Dive into DJ'ing							Dream Now! Sea How! - Create It				GAGA Ball			Trivia Time			Teen Choice									
EDGE 11-14 YEARS OLD					Sports Deck Fun							Super Sloppy Science			Brains and Brawns						Youth Activities Open House									
OCEANEER LAB 3-12 YEARS OLD	Oceaneer Rangers							Magic Show						Youth Activities Open House									Get the Hook							
											Super Sloppy Science																			
OCEANEER CLUB 3-12 YEARS OLD	Toy Story Boot Camp							Big Top Fun Fest!						Magic Show						Dinner								Memory Wall		
											Sports Deck Fun																			

Evening	7:00	7:15	7:30	7:45	8:00	8:15	8:30	8:45	9:00	9:15	9:30	9:45	10:00	10:15	10:30	10:45	11:00	11:15	11:30	11:45	12:00
FUNNEL VISION			Star Wars Rebels: Disney Channel XD (G) Funnel Vision				The Muppets (PG) Open Captioning Funnel Vision								Guardians of the Galaxy (PG-13) Open Captioning Funnel Vision						
BUENA VISTA THEATRE						Moana (PG) Duration: 1 Hour 53 Minutes								Rogue One: A Star Wars Story (PG-13) Open Captioning Duration: 2 Hours 13 Minutes							
CHARACTERS		Mickey Dk 4, Balcony		Mickey Dk 4, Balcony		Mickey Dk 4, Balcony					Jiminy Preludes		Pinocchio Preludes								
		Minnie Preludes	Belle Lobby Atrium (V)	Goofy Preludes	Ariel Lobby Atrium (V)	Minnie Preludes				Chip & Dale Dk 4, Balcony	Mickey Dk 4, Balcony	Goofy Preludes	Minnie Dk 4, Balcony								
FUN FOR ALL AGES	Family Dance Party The Tube	Mirror, Mirror D Lounge		Magic Workshop The Tube		 Walt Disney Theatre					 D Lounge		 D Lounge		 D Lounge						
		Officer Pin Trading Lobby Atrium				Family Crafts La Piazza				Classic Jazz with Fine Whines Lobby Atrium				Live Piano with Alex Hopkins Lobby Atrium							
ADULTS		90's Music Trivia O'Gills Pub								Club DJ J Alan The Tube	 The Tube		 The Tube		 The Tube		Going Underground with Club DJ J Alan The Tube				
		Live Music with Soul Duo La Piazza															Live Piano with Alex Hopkins La Piazza				
VIBE 14-17 YEARS OLD	Video Game Challenge	Youth Activities Open House					Pump It Up			Mix and Match			Gender Wars					Mirror, Mirror			
EDGE 11-14 YEARS OLD	Open House	That's Hilarious		Karaoke		Four Square			Crowning of the Couch Potato			Talent Show					Mirror, Mirror				
OCEANEER LAB 3-12 YEARS OLD		Anyone Can Cook					Mirror, Mirror				Four Square		Monster's Inc: Open "Mike" Night				Magic PlayFloor				
OCEANEER CLUB 3-12 YEARS OLD		Tinker Bell's Talent Show					Magic PlayFloor				Pluto's Pajama Party					Cartoon Time					

Symbol for activities that will be repeated during the cruise

Fold along the dotted lines and take me with you so you don't miss any of the fun!

YOUTH ACTIVITIES OPEN HOUSE
A non-secured program with activities for families, adults and children to enjoy together.



THURSDAY, JANUARY 5, 2017 - DAY AT SEA

BUENA VISTA THEATRE

Deck 4 & 5, Midship



**FAMILY MOVIE
FUN TIME**

8:30 am
Duration:
1 hr 53 mins
Rating: PG



1:00 pm
Duration:
2 hrs 13 mins
Rating: PG-13



5:30 pm & 8:15 pm
Duration:
1 hr 53 mins
Rating: PG



Open Captioning

10:30 pm
Duration:
2 hrs 13 mins
Rating: PG-13

Character Appearances

CHIP & DALE

Deck 4, Balcony
9:15 am & 9:30 pm

JESSIE

Lobby Atrium (V)
9:30 am & 10:30 am

GOOXY

Deck 4, Balcony
9:45 am, 12:00 pm & 2:00 pm
Preludes
7:45 pm & 10:00 pm

WOODY

Lobby Atrium (V)
10:00 am & 11:00 am

PLUTO

Deck 4, Balcony - 10:15 am

DAISY DUCK

Deck 4, Balcony - 12:30 pm

MINNIE MOUSE

Deck 4, Balcony
1:00 pm & 10:15 pm
Preludes
7:15 pm & 8:15 pm

MICKEY MOUSE

Deck 4, Balcony
1:30 pm, 7:15 pm, 7:45 pm,
8:15 pm & 9:45 pm

(H) Hallway - (S) Starboard Side - (P) Port Side - (V) Vestibule

For details of daily Disney character appearances, refer to the character line on your Navigator Grid, or the digital character board in the Lobby Atrium.

PRINCESS SOFIA

Deck 4, Balcony
2:45 pm & 3:45 pm

JAKE

THE NEVERLAND PIRATE
Preludes
3:00 pm & 4:00 pm

DOC MCSTUFFINS

Deck 4, Balcony
3:15 pm & 4:15 pm

CAPTAIN HOOK

Preludes
3:30 pm & 4:30 pm

PINOCCHIO

Lobby Atrium (V) - 5:15 pm
Preludes - 10:00 pm

JIMINY CRICKET

Lobby Atrium (V) - 5:45 pm
Preludes - 9:30 pm

BELLE

Lobby Atrium (V) - 7:30 pm

ARIEL

Lobby Atrium (V) - 8:00 pm

IMPORTANT NUMBERS

Fire/Security: 7-3000
Medical Emergency: 7-3000
Health Center: 7-1923

SHIP DIRECTORY

YOUTH ACTIVITIES

DISNEY'S OCEANEER CLUB	DECK 5, MID	9:00 AM - 12:00 PM
DISNEY'S OCEANEER LAB	DECK 5, MID	9:00 AM - 12:00 PM
EDGE	DECK 13, MID	9:00 AM - 1:00 PM
VIBE	DECK 4, FWD	10:00 AM - 2:00 PM
IT'S A SMALL WORLD NURSERY	DECK 5, MID	9:00 AM - 11:30 PM

POOLS & MORE

* Children under 12 must have adult supervision in pool areas.

AQUADUCK	DECK 12, MID	9:00 AM - 10:00 PM
AQUALAB	DECK 12, AFT	9:00 AM - 6:00 PM
DONALD'S POOL	DECK 11, MID	9:00 AM - 10:00 PM
MICKEY'S POOL	DECK 11, MID	9:00 AM - 10:00 PM
MICKEY'S SLIDE	DECK 11, MID	9:00 AM - 6:00 PM
NEMO'S REEF	DECK 11, MID	9:00 AM - 6:00 PM
QUIET COVE POOL (18+)	DECK 11, FWD	8:00 AM - 11:00 PM
SATELLITE FALLS (18+)	DECK 13, FWD	6:00 AM - 8:00 PM

Please note, "selfie sticks" are not permitted in the pools or on the slides.

Complimentary pool vests are available for children to use in the pools onboard.
They are located on the pool deck.

RECREATION

GOLF/SPORTS SIMULATORS	DECK 13, AFT	9:00 AM - 6:00 PM
GOOXY GOLF	DECK 13, AFT	8:00 AM - 10:00 PM
GOOXY'S SPORTS DECK	DECK 13, AFT	8:00 AM - 6:00 PM
MIDSHIP DETECTIVE AGENCY	DECKS 2 & 5, MID	9:00 AM - 10:00 PM
PORT ADVENTURES DESK	DECK 5, MID	10:00 AM - 12:00 PM 2:00 PM - 5:00 PM 7:00 PM - 8:30 PM
SENSES FITNESS CENTER (18+)	DECK 11, FWD	6:00 AM - 10:00 PM

GENERAL INFORMATION

ARR-CADE	DECK 11, AFT	24 HOURS
CONNECT@SEA	DECK 4, MID	9:00 AM - 12:00 PM 1:00 PM - 4:00 PM 7:00 PM - 10:00 PM
DISNEY VACATION CLUB	DECK 4, MID	9:00 AM - 11:30 AM 5:30 PM - 10:00 PM
DISNEY VACATION PLANNING	DECK 4, MID	10:00 AM - 10:00 PM
GUEST SERVICES	DECK 3, MID	24 HOURS
HAIR BRADING	DECK 11, MID	9:00 AM - 9:30 PM
MEDICAL HEALTH CENTER	DECK 1, FWD	9:30 AM - 11:00 AM 4:30 PM - 7:00 PM
PRELUDES	DECK 3, FWD	12:30 PM - 2:30 PM 5:45 PM - 8:45 PM
SENSES SPA AND SALON	DECK 11, FWD	8:00 AM - 10:00 PM
SHUTTERS PHOTO GALLERY	DECK 4, MID	10:00 AM - 10:30 PM
SHUTTERS DIGITAL	DECK 4, MID	10:00 AM - 10:30 PM

SHOPPING

BIBBIDI BOBBIDI BOUTIQUE	DECK 5, MID	9:00 AM - 9:00 PM
MICKEY'S MAINSAIL	DECK 3, FWD	9:30 AM - 11:00 PM
QUACKS	DECK 11, MID	
SEA TREASURES	DECK 3, FWD	9:30 AM - 11:00 PM
VISTA GALLERY	DECK 4, MID	9:45 AM - 12:00 PM 1:00 PM - 5:00 PM 6:00 PM - 10:30 PM
WHITE CAPS	DECK 3, FWD	9:30 AM - 11:00 PM
WHOZITS & WHATZITS	DECK 11, MID	10:00 AM - 11:00 AM 12:00 PM - 4:00 PM 7:30 PM - 10:00 PM

DINNER MENU

Animator's Palate : Captains Gala
Enchanted Garden : Captains Gala
Royal Court : Captains Gala
Dining Times: 5:45pm & 8:15pm

DRINK OF THE DAY

High Tide
Alcoholic)
Passion Cream Freeze
(Non-Alcoholic)

WEATHER FORECAST

Today: Partly Sunny
High: 74° F/23° C
Tomorrow: Sunny
High: 72° F/22° C

Evening Attire: Semi Formal

DINING & LOUNGES

BREAKFAST

CABANAS CONTINENTAL	DECK 11, AFT	6:30 AM - 7:00 AM
CABANAS	DECK 11, AFT	7:00 AM - 11:00 AM
ROYAL COURT	DECK 3, MID	8:30 AM - 10:00 AM

LUNCH

CABANAS	DECK 11, AFT	11:45 AM - 2:00 PM
FILLMORE'S FAVORITES	DECK 11, MID	11:00 AM - 6:30 PM
LUIGI'S PIZZA	DECK 11, MID	11:00 AM - 6:30 PM
PALO BRUNCH (18+) (RESERVATIONS REQ. & NON-FEE APPLIES)	DECK 12, AFT	10:00 AM - 12:30 PM
ROYAL COURT	DECK 3, MID	12:00 PM - 1:30 PM
TOW MATER'S GRILL	DECK 11, MID	11:00 AM - 11:00 PM

DINNER

ANIMATOR'S PALATE	DECK 3, AFT	5:45 PM & 8:15 PM
ENCHANTED GARDEN	DECK 2, MID	5:45 PM & 8:15 PM
ROYAL COURT	DECK 3, MID	5:45 PM & 8:15 PM
CABANAS TABLE SERVICE	DECK 11, AFT	6:30 PM - 8:30 PM
PALO (18+) (RESERVATIONS REQ. & NON-FEE APPLIES)	DECK 12, AFT	6:00 PM - 8:30 PM
REMY (18+) (RESERVATIONS REQ. & NON-FEE APPLIES)	DECK 12, AFT	6:00 PM - 8:30 PM

LATE NIGHT SNACKS

LA PIAZZA (18+)	DECK 4, AFT	10:45 PM - 11:45 PM
LUIGI'S PIZZA	DECK 11, MID	9:30 PM - 12:00 AM

ADDED FEATURES

BEVERAGE STATION	DECK 11, MID	24 HOURS
EYE SCREAM	DECK 11, MID	11:00 AM - 11:00 PM
ROOM SERVICE	DIAL 0	24 HOURS

ENTERTAINMENT - LOUNGES - BARS

Adults must be 21 and older to consume alcoholic beverages.

BON VOYAGE	DECK 3, MID	10:00 AM - 11:00 PM
COVE BAR (18+)	DECK 11, FWD	10:00 AM - 10:00 PM
COVE CAFE (18+)	DECK 11, FWD	6:30 AM - 12:00 AM
CURRENTS (18+)	DECK 13, FWD	10:00 AM - 11:00 PM
D LOUNGE	DECK 4, MID	SHOWTIMES
FROZONE TREATS	DECK 11, MID	10:00 AM - 6:00 PM
LA PIAZZA (18+ AFTER 9:00 P.M.)	DECK 4, AFT	12:00 PM - 12:00 AM
MERIDIAN (18+)	DECK 12, AFT	10:00 AM - 12:00 PM 5:00 PM - 12:00 AM
O'GILLS PUB (18+ AFTER 9:00 P.M.)	DECK 4, AFT	12:00 PM - 12:00 AM
OOH LA LA (18+)	DECK 4, AFT	5:30 PM - 12:00 AM
OUTLOOK	DECK 14, MID	
SKYLINE (18+)	DECK 4, AFT	5:30 PM - 12:30 AM
THE TUBE (18+ AFTER 9:00 P.M.)	DECK 4, AFT	7:00 PM - 8:23 PM 9:30 PM - 2:00 AM
VISTA CAFE	DECK 4, MID	7:00 AM - 11:00 PM
WAVES	DECK 12, AFT	10:00 AM - 6:00 PM

Public Health Advisory: Consuming raw or under-cooked meats, poultry, seafood, shellfish, or eggs may increase your risk for food borne illness, especially if you have certain medical condition.



GOOXY'S SPORTS Digital Simulators

Sports Simulator
(Basketball, Baseball, Hockey, Football
or Soccer) \$13 / half hr, \$22 / hr
Golf Simulator
\$28 / half hr, \$49 / hr
Reservations can be made at the Port Adventures Desk,
Deck 5, Midship or at the Simulators, Deck 13, Aft.