

# PERSONAL NAVIGATOR

SUNDAY, DECEMBER 4, 2016

Sunrise 6:54 am Sunset: 5:30 pm  
Evening Attire: Cruise Casual  
All Aboard: 4:00 pm

Today: Partly Sunny High: 76°F/24°C

MIAMI, FLORIDA

Featuring

The Ventriloquism & Comedy of  
**Michael Harrison**



and the  
Disney Magic Performers

**WALT DISNEY THEATRE**

Deck 4 Forward

6:15 pm & 8:30 pm

As a courtesy to all Guests, we kindly advise that the saving of seats is **not** permitted in the Walt Disney Theatre.



Assistance is available at the entrance of the Walt Disney Theatre 30 Minutes prior to show time.

## Welcome Aboard!

### Your Stateroom and Luggage

Staterooms will be ready at 1:30 pm. To allow stateroom hosts to prepare your room, please do not remove the blue stanchion straps. Stateroom hosts will deliver luggage throughout the day until 5:30 pm.

### Staterooms with Bunk Beds

Bunk beds are recessed into the ceiling and will be prepared during evening turnaround service by your Stateroom Host/ess.

### Stateroom Safe

Each stateroom is equipped with a secured storage safe. Instructions for use are located on the safe.

### Galaxy Note 7 Battery Recall

For the continued safety of our Guests and Crew, Samsung Galaxy Note 7 Phones are now a prohibited item on board the Disney Cruise Line ships and on Castaway Cay.

### To Change Dining Assignment

Requests for different seating times will be taken today:

• 12:30 pm - 3:00 pm, Lumiere's, Deck 3, Midship.

Please call 7-1831 and leave a voicemail.

### Palo Dining Reservations:

Reservations are required and will be taken on a first come basis today at:

• 12:30 pm - 3:00 pm, Lumiere's, Deck 3, Midship.

Please call 7-6843 and leave a voicemail.

### Dinner

5:45 pm - First Seating

8:15 pm - Second Seating

Please check your dining tickets for details of your dining rotation, and bring them to your specific dining location. There is no need to wait in line prior to dinner. Dining Rooms open at designated seating times and your table is reserved each night of your cruise.



Come gather in the ship's atrium to experience this magical Disney Cruise Line holiday tradition. Join Mickey and the gang for a holiday sing along as a family of dreamers helps us create a little Disney magic by lighting our holiday tree.

Lobby Atrium,  
Deck 3, Midship,  
7:30 pm

## Don't Miss:

### Walking Ship Tour - Tour del Barco

Preludes, Deck 4, Forward - 1:45 pm & 2:30 pm

Preludes, Deck 4, Forward - 2:15 pm (En Español)

Enjoy the beauty of the Disney Magic® with your Cruise Staff in this guided tour.

### Orientación Para Huespedes de Habla Hispana

Promenade Lounge, Deck 3, Aft - 3:00 pm

Únase a nuestros anfitriones para una orientación en breve y así aprender detalles que le ayudarán a disfrutar al máximo de sus vacaciones a bordo de Disney Cruise Line.

### Adventures Away

Deck 9 Stage, Deck 9, Midship - 4:30 pm

Earn your status as V.I.P. sailors as your Cruise Director, your Disney Pals, and the Cruise Staff officially begin your "Adventures Away".

### Santa's Winter Wonderland Ball

Lobby Atrium, Deck 3, Midship - 10:15 pm

An evening of spectacle and holiday enchantment, join your Cruise Director and our holiday Snowbells as we celebrate the arrival of a very special holiday guest - Santa Claus! Get your cameras ready. You don't want to miss Santa and the World Famous Disney Characters as they create a Winter Wonderland....at sea!

### GET THE PICTURE!



Visit Shutters today and ask your friendly Shutters staff about the GET THE PICTURE! Digital package which includes all your stateroom photos on one photo disc. For best value, upgrade to include all printed photos, too! Visit Shutters on Deck 4, Aft for more information. Don't wait until the last day. Beat the rush and order yours now! Terms and conditions apply.

**DRINK  
OF THE DAY**

Paradise Punch (Alcoholic)  
Lava Smoothie (Non-Alcoholic)

### IMPORTANT NUMBERS

Fire/Security: 7-3001  
Medical Emergency: 7-3000  
Health Center: 7-1923



# ADULT ACTIVITY HIGHLIGHTS

## SENSES SPA FITNESS CLASSES & SEMINARS

*Senses Spa and Salon has a variety of seminars and fitness classes available throughout the cruise.*



**Spa Open House** - Senses Spa & Salon - 11:30 am  
**Acupuncture Demonstration** - Senses Spa & Salon - 1:00 pm  
**Complimentary Walk-In Facial Rejuvenation Consultations** - Senses Spa & Salon - 1:00 pm  
**Spa Raffle (18+)** - Senses Spa & Salon - 3:15 pm  
**Kids Me! Bath Padi Party (Nom. Fee)** - Senses Spa & Salon - 4:30 pm  
**Complimentary Footprint Analysis** - Senses Spa & Salon - 4:30 pm  
**Acupuncture: Walk-In Consultation** - Senses Spa & Salon - 5:00 pm

## BEVERAGE SEMINARS

*Your Beverage team has a host of tastings and seminars to entertain and educate you. Pre-book these experiences today in Lumiere's, Deck 3, Midship, 12:00 - 3:00 pm or Guest Services, Deck 3, Midship after today (nominal fee applies).*

**Mixology** - Wine Tasting - Martini Tasting  
**Beer Tasting** - Cognac Tasting - Whisky Tasting - Chocolate & Wine Pairing



## 1820 SOCIETY: STIR IT. BLEND IT. TASTE IT.

**Cove Cafe, Deck 9, Midship - 10:00 pm**

Join us for a complimentary tasting event including coffee, chai latte and smoothies in Cove Café exclusively for our 18-20 year olds. You can learn how to create your own specialty coffees as well as plan the activities for the rest of your sailing.

## Cruise Highlights

<b>Sunday</b>	<b>MIAMI</b> <b>Port Departure: 5:00 pm</b> <b>All Aboard: 4:00 pm</b> <b>Attire: Cruise Casual</b>	<b>ALL ABOARD: LET THE MAGIC BEGIN!</b> <b>Walt Disney Theatre</b> <b>6:15 pm &amp; 8:30 pm</b>
<b>Monday</b>	<b>KEY WEST</b> <b>All Ashore: 7:45 am</b> <b>All Aboard: 4:45 pm</b> <b>Attire: Cruise Casual</b>	<b>SHOWTIME: MICHAEL HARRISON</b> <b>Walt Disney Theatre</b> <b>6:15 pm &amp; 8:30 pm</b>
<b>Tuesday</b>	<b>DAY AT SEA</b> <b>Attire: Formal</b>	<b>TWICE CHARMED</b> <b>Walt Disney Theatre</b> <b>6:15 pm &amp; 8:30 pm</b>
<b>Wednesday</b>	<b>GRAND CAYMAN</b> <b>All Ashore: 7:30 am</b> <b>All Aboard: 4:15 pm</b> <b>Attire: Cruise Casual</b>	<b>MOANA - (PG) DOLBY 3D</b> <b>Walt Disney Theatre</b> <b>5:30 pm &amp; 8:30 pm</b>
<b>Thursday</b>	<b>COZUMEL</b> <b>All Ashore: 10:00 am</b> <b>All Aboard: 6:30 pm</b> <b>Attire: Pirate or Cruise Casual</b>	<b>SHOWTIME: DALE K</b> <b>Walt Disney Theatre</b> <b>6:15 pm &amp; 8:30 pm</b>
<b>Friday</b>	<b>DAY AT SEA</b> <b>Attire: Semi Formal</b>	<b>TANGLED: THE MUSICAL</b> <b>Walt Disney Theatre</b> <b>6:15 pm &amp; 8:30 pm</b>
<b>Saturday</b>	<b>DISNEY CASTAWAY CAY</b> <b>All Ashore: 8:30 am</b> <b>All Aboard: 4:45 pm</b> <b>Attire: Cruise Casual</b>	<b>DISNEY DREAMS: AN ENCHANTED CLASSIC</b> <b>Walt Disney Theatre</b> <b>6:15 pm &amp; 8:30 pm</b>

Subject to change.

# FUN FOR ALL AGES HIGHLIGHTS



## CASTAWAY CAY 5K REGISTRATION (10+)

**Port Adventures Desk or Guest Services, Deck 3, Midship**  
 Sign up today for the Castaway Cay 5K! Please visit the Port Adventures Desk or the Guest Services Desk to register at anytime prior to our arrival at Disney Castaway Cay. Please note that runners must be 10 years of age or older to participate.



## TALENT SHOW SIGN UP

**Port Adventures Desk or Guest Services, Deck 3, Midship**  
 Let your family take center stage and strut their stuff. Everyone has a talent, it's time to show off yours! Pre-register at the Port Adventures desk.



## MICKEY'S TREE LIGHTING MAGIC

**Lobby Atrium, Deck 3, Midship - 7:30 pm**

Come gather in the ship's atrium to experience this magical Disney Cruise Line holiday tradition. Join Mickey and the gang for a holiday sing along as a family of dreamers helps us create a little Disney magic by lighting our holiday tree.



## MICKEY MANIA

**D Lounge, Deck 4, Midship - 7:45 pm & 9:30 pm**

Join us for the ultimate test of your Disney knowledge as we play our live, interactive game show, that's "insania!"



## SANTA'S WINTER WONDERLAND BALL

**Lobby Atrium, Deck 3, Midship - 10:15 pm**

An evening of spectacle and holiday enchantment, join your Cruise Director and our holiday Snowbells as we celebrate the arrival of a very special holiday guest - Santa Claus! Get your cameras ready. You don't want to miss Santa and the World Famous Disney Characters as they create a Winter Wonderland....at sea!

## FEATURED VARIETY ACTS THIS VOYAGE



### THE VENTRILOQUISM & COMEDY OF MICHAEL HARRISON

Michael Harrison is an extraordinarily talented ventriloquist, puppeteer and comedian. He has worked alongside numerous acts from The Muppets to Boyz to Men. Michael wrote and starred in the award winning television show, "Kids in the Firehall," which was awarded the prestigious Bronze Apple Award. Recently, he took his talents to a new level when he appeared on "America's Got Talent." He finished as one of the finalists and received glowing reviews from the celebrity judges, David Hasselhoff, Sharon Osborne and Piers Morgan.



### THE JUGGLING & COMEDY OF PETE MATTHEWS

With his infectious enthusiasm, his rapid-fire wit and highly skilled juggling, Pete will no doubt change your opinion of jugglers. Widely recognized as the UK's Premier Comedy Juggler, Pete's early career kick started in 1990 with TV appearances on "Barrymore" and "You Bet!"



### THE HYPNOSIS & COMEDY OF DALE K

Hollywood's fabricated theory of hypnosis usually involves lightning bolts, zombie-like trances and humans clucking like chickens. During his performances, Dale challenges these theories proving that hypnosis is simply the power of suggestion that consists of mind motivation - rather than mind control. Using his creative abilities and abstract sense of humor, Dale K produces hypnosis events that are professional, unconventional and always hilarious.



### THE MAGIC & COMEDY OF TRIGG WATSON

At twenty-five years old, Trigg has wowed audiences from London to Las Vegas with his magic. Earlier this year he was selected to represent North America in the World Championships of Magic in Italy. Fresh from his appearances on Pop TV's "Don't Blink", and Penn and Teller's national TV show "Fool Us", he'll make you question what's possible and having you laughing along the way.



# YOUTH ACTIVITIES HIGHLIGHTS

## DINE & PLAY

As a convenience for families dining at 8:15 pm, our Youth Activities Counselors will be available at 9:15 pm at the entrance of Lumiere's and Carioca's and at 9:30 pm at the entrance of Animator's Palate to bring registered children to join the fun in Disney's Oceaneer Club and Disney's Oceaneer Lab.

## YOUTH ACTIVITIES OPEN HOUSE

Open House is an opportunity for all to come and participate in a variety of exciting activities and free time in the Oceaneer Club, Oceaneer Lab, it's a small world nursery, Vibe and Edge throughout the cruise. During these times secured programming will still be offered in the other venue for those looking to check their children into care.

Edge: 12:30 pm - 3:30 pm & 4:30 pm - 6:00 pm

Vibe: 12:30 pm - 3:30 pm & 4:30 pm - 6:30 pm

Disney's Oceaneer Club: 12:30 pm - 3:30 pm & 4:30 pm - 7:00 pm

Disney's Oceaneer Lab: 12:30 pm - 3:30 pm & 4:30 pm - 5:30 pm



Deck 5, Aft (7-5864)

12:30 pm - 3:30 pm

4:30 pm - 11:30 pm

Infants and Toddlers can enjoy toys and activities at It's a small world nursery. Reservations are first come, first served so please stop by!

## REGISTRATION FOR 3 - 12 YEAR OLDS

Meet the Youth Activities Team in Disney's Oceaneer Lab and Disney's Oceaneer Club, complete your registration & learn all about the Themed Experiences this cruise!



Deck 5, Midship (7-1439)  
(3-12 years old)

12:30 pm - 3:30 pm

4:30 pm - 12:00 am

## MAGIC SHOW

9:00 pm

The Magnificent Magician will demonstrate to you some of the best known magic tricks on the sea.



Deck 5, Midship (7-1445)  
(3-12 years old)

12:30 pm - 3:30 pm

4:30 pm - 12:00 am

## WELCOME PARTY

7:15 pm

Come meet your Counselors and fellow Junior Cruisers at this zany party!



Deck 9, Midship (7-5816)  
(11-14 years old)

12:30 pm - 3:30 pm

4:30 pm - 12:00 am

## TAKING IT TO THE EDGE

10:00 pm

Come to Edge and get all the info you need to squeeze every bit of fun out of your stay onboard.



Deck 10, Midship (7- 18517)  
(14-17 years old)

12:30 pm - 3:30 pm

4:30 pm - 12:30 am

## THE DOWNLOAD

10:30 pm

Come up to Vibe and help plan all the fun activities you will be doing this cruise with your new friends!

# BUENA VISTA THEATRE

Deck 5, Aft  
Feature Movies this Voyage

## SUNDAY - MIAMI

5:30 pm	PG	Finding Dory	DOLBY 3D
8:00 pm	PG	Finding Dory	DOLBY 3D
10:15 pm	PG	Pete's Dragon	

## MONDAY - KEY WEST

8:30 am	PG	Alice Through the Looking Glass	Open Captioning
10:45 am	PG	Pete's Dragon	
1:00 pm	PG	The BFG	DOLBY 3D
3:15 pm	PG-13	Dr. Strange	Open Captioning
5:30 pm	PG	Pete's Dragon	
8:15 pm	PG	Pete's Dragon	
10:30 pm	PG-13	Dr. Strange	DOLBY 3D

## TUESDAY - DAY AT SEA

8:15 am	PG	Family Movie Fun Time: Finding Dory	
10:15 am	PG-13	Dr. Strange	DOLBY 3D
2:30 pm	PG-13	Dr. Strange	
5:15 pm	PG	The BFG	
8:15 pm	PG	The BFG	
10:45 pm	PG	Pete's Dragon	DOLBY 3D

## WEDNESDAY - GRAND CAYMAN

2:30 pm	PG	The Queen of Katwe	
5:30 pm	PG	Moana	
8:30 pm	PG	Moana	
10:45 pm	PG	Moana	Open Captioning

## THURSDAY - COZUMEL

8:30 am	PG	Pete's Dragon	Subtítulos en Español
10:45 am	PG	Finding Dory	Open Captioning
1:00 pm	PG	The BFG	DOLBY 3D
3:15 pm	PG	Moana	
5:30 pm	PG-13	Dr. Strange	
8:15 pm	PG-13	Dr. Strange	
10:45 pm	PG	Moana	DOLBY 3D

## FRIDAY - DAY AT SEA

8:30 am	PG	Family Movie Fun Time: Moana	
10:45 am	PG	Pete's Dragon	DOLBY 3D
1:00 pm	PG	Moana	DOLBY 3D
3:15 pm	PG-13	Dr. Strange	Subtítulos en Español
5:30 pm	PG	Alice Through the Looking Glass	
8:00 pm	PG	Alice Through the Looking Glass	
10:30 pm	PG-13	Dr. Strange	Open Captioning

## SATURDAY - DISNEY CASTAWAY CAY

10:30 am	PG	The Queen of Katwe	
1:00 pm	PG-13	Dr. Strange	DOLBY 3D
3:15 pm	PG	Moana	Subtítulos en Español
5:30 pm	PG	The Queen of Katwe	
8:00 pm	PG	The Queen of Katwe	
11:00 pm	PG	Moana	DOLBY 3D

Subject to change.



# MORE TO ENJOY WHILE ONBOARD

## BOOK ONBOARD AND SAVE!

Explore all the itineraries Disney Cruise Line offers - from the Caribbean and Bahamas to Alaska or Europe. Save when you book your next family adventure onboard! Visit the Disney Vacation Planning desk, Deck 4, Midship, for more information. Disney Vacation Planning tends to get busy on the last day of sailing. Don't miss the opportunity to plan your next Disney vacation.

## DISNEY VACATION CLUB® MEMBERS CELEBRATION

Members! Mix and mingle with other Members and learn how you can enhance your Membership! Please see a Disney Vacation Club representative on Deck 4, Midship, or call 7-2805 from your stateroom phone for more information.

## PORT SHOPPING INFORMATION

Meet Kelly, your Port Shopping Guide at the Port Shopping Desk, Deck 3, Midship between 6:00 pm - 8:00 pm for VIP cards and coupons and a free gift! Don't miss the Highlights of Key West shopping talk at 2:30 pm in the Buena Vista Theatre. She has money saving tips and great recommendations for Key West with prizes and a live raffle. Kelly has another shopping talk detailing the great savings, opportunities and special promotions in Grand Cayman and Cozumel! Arrive early for a chance of winning prizes worth up to \$1000 including a Tanzanite necklace! Sea Day 1, Buena Vista Theatre at 1:00 pm.

## Connect@Sea

### FREE INTERNET EMBARKATION DAY SPECIAL

Sign up for a free 50 MB Internet package today and enjoy it throughout the cruise! This offer is only available from noon to midnight on the day your cruise begins. On your wireless device, simply find the "DCL-Guest" Wi-Fi Network, go to [www.dclguest.com](http://www.dclguest.com) to create an account, and get your free 50 MB of data to start sharing your memories even before you leave port! If you have any questions, ask our Connect@Sea Expert located at Deck 3, Midship. No purchase necessary. The free 50 MB package can only be used for the duration of the cruise. Only one free package per stateroom, but everyone can share it. Unused data from a package will not be reimbursed and it is non-transferable between voyages or ships.

## RELIGIOUS SERVICES

Groups who need a location to practice their faith may contact Guest Services for availability information.

## GINGERBREAD HOUSE MAKING

Join your Cruise Staff and our Pastry Chef as you create your own Gingerbread House. Limited availability, visit Port Adventures to sign-up!

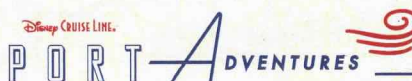

Create the most memorable experiences during your Disney Cruise Line vacation with Port Adventures! Our Port Adventures are designed for you to see the best our ports have to offer. Stop by the Port Adventures Desk and our friendly team will be happy to assist you plan your adventure!

Port Adventures Desk, Deck 3, Midship.

## SHOPPING

### BEAUTIFUL HORIZONS JEWELRY

Visit White Caps, Deck 4, Forward to pick up your favorite pieces from Beautiful Horizons.

### FESTIVE SOUVENIRS AVAILABLE ONBOARD

Commemorate your Very MerryTime Cruise with festive souvenirs such as a mug, tree ornament, or pillow designed especially for Disney Cruise Line. Mickey's Mainsail, Deck 4, Forward.

### EXCLUSIVE STAR WARS THEMED MERCHANDISE

The Force is strong onboard Disney Cruise Line! Choose your alliance and gear up with fun new Star Wars merchandise designed exclusively for Disney Cruise Line. Sea Treasures, Deck 3, Forward.

### THE DISNEY PARKS COLLECTION BY PANDORA JEWELRY

The Disney Parks Collection by PANDORA Jewelry features hand-finished .925 sterling silver and 14K gold charms inspired by some of Disney's most beloved characters. Visit White Caps on Deck 4, Forward, where you'll find a specially designed sterling silver charm featuring a Disney Cruise Line ship.

### VISTA ART GALLERY

Visit our Art Gallery on Deck 4, Midship to view a large selection of Disney art. Giclees on canvas themed pieces from Princess films to your favorite characters in a pirate style!

### BIBBIDI BOBBIDI BOUTIQUE

Fairy Godmothers-in-Training are ready with magic and pixie dust to give your Prince and Princess the transformation of a lifetime. Available for a limited time, princesses can select the festive Holiday Minnie Package! Make your reservations by visiting Bibbidi Bobbidi Boutique, Deck 10, Forward, Port Side, or dialing extension 7-1492. Limited space available.

Due to port regulations, when the ship is docked, the stores will remain closed.



**SENSES**  
SPA & SALON

**RAINFOREST  
CRUISE PASS**

Relax in the Rainforest, a thermal suite with various mild steam and saunas, a Hammam and sensory experience showers. For extra sensory perfection try the Rainforest DIY Scrub Experience, a custom-designed body polish to slough away dead skin in the Rainforest experience showers.

Couples Cruise Pass \$193  
Single Cruise Pass \$144

Senses Spa & Salon, Deck 9, Forward, Extension 7-1465

BEAUTIFUL HORIZONS



White Caps  
Deck 4, Forward

**Shutters**

## WELCOME ABOARD RAFFLE

View your Embarkation photos starting at 7:00pm and enter our raffle for a chance to win 10 Digital Photos valued at \$149.95. Winner must be present at the 10:00 pm drawing in Shutters, Deck 4, Aft.

## IMPORTANT INFORMATION

### Security Notice

All Guests (including Children) who wish to disembark or embark the ship are required to present their Key to the World card at the gangway. A photo ID is also required for those Guests who are 18 years of age or older. Guests under the age of 18 are required to have a parent, guardian or other responsible adult sign an authorization form at the Guest Service Desk if they wish to go ashore unaccompanied or with any adult from another stateroom.

### Insect Repellent Advisory

Protect against mosquito bites and related illnesses when going ashore. Insect repellent is available for purchase in White Caps. When using both sunscreen and insect repellent, use sunscreen first and apply insect repellent on top of sunscreen.

### Cold and Flu Reminder

Please wash hands frequently and thoroughly, particularly before meals. Contact the Health Center by dialing 7-1923, should anyone in your party become ill.

### Inclement Weather

For the safety of all Guests, outdoor events may be changed due to unforeseen weather conditions.

### Corridor Quiet Hours

As a courtesy to all our Guests, please recognize quiet hallway hours from 10:00 p.m. til 8:00 a.m.

### Environmental Message

With Disney's commitment to the Environment please refrain from throwing anything over the Ship's side. Thank you.

### No Reserved Seats Policy

As a courtesy to all Guests we kindly advise that the saving of seats is not permitted in the Walt Disney Theatre, and the saving of the sun loungers is not permitted on Deck 9 and 10. Items left unattended will be returned to lost and found at Guest Services, Deck 3, Midship.

### Smoking

For the comfort of our guests, the following areas are designated as smoking areas:  
• Deck 9 Forward, Port Side  
• Deck 4, Starboard Side from 6:00 p.m. to 6:00 a.m. only (all of Deck 4 is non-smoking from 6:00 a.m. to 6:00 p.m.)  
Smoking is prohibited inside all guest staterooms and on stateroom verandahs. Guests found smoking in their staterooms or on their verandahs will be charged a \$250 stateroom recovery fee.

### Walt Disney Theatre

Theatrical performances may use artificial fog, strobe lights, pyrotechnics and other special effects. For the safety of our performers and the comfort of those around you, the use of any photography or video recording device or any electronic equipment is prohibited.

### Verandah Safety

Please do not leave any combustible materials on your balcony when not present in your stateroom for safety reasons.



# WELCOME ABOARD!

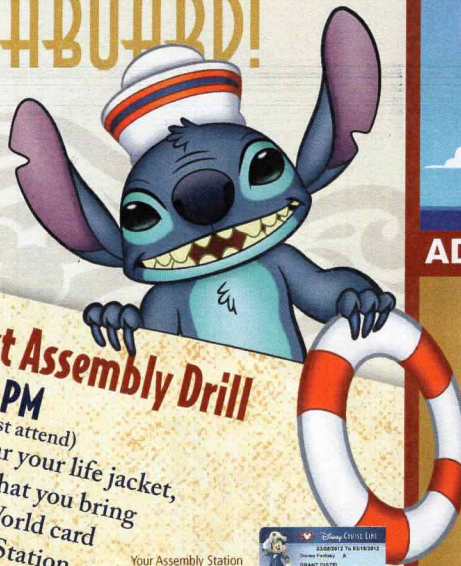
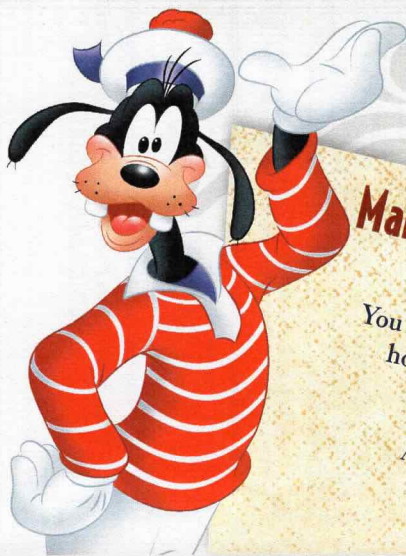

## Mandatory Guest Assembly Drill

4:00 PM

(All Guests must attend)  
You will not need to wear your life jacket, however it is critical that you bring your Key To The World card to your Assembly Station. All ship services will be suspended between 3:30 pm and 4:30 pm



Your Assembly Station is indicated on your Key To The World card.



## ADVENTURES AWAY

Earn your status as V.I.P. sailors! Join your Cruise Director, Lesley, your Disney pals and your Cruise Staff as we officially begin your "Adventures Away."

Deck Stage,  
Deck 9, Midship,  
4:30 pm

Afternoon	1:45	2:00	2:15	2:30	2:45	3:00	3:15	3:30	3:45	4:00	4:15	4:30	4:45	5:00	5:15	5:30	5:45	6:00	6:15	6:30	6:45	
FUNNEL VISION			Poolside Jams with Cruise Staff DJ Deck 9 Stage									Adventures Away Deck 9 Stage			Poolside Jams with Cruise Staff DJ Deck 9 Stage		Ratatouille (G) Funnel Vision					
BUENA VISTA THEATRE				Key West Shopping Highlights Buena Vista Theatre												Finding Dory (PG) <b>DOLBY 3D</b> Duration: 1 Hour 45 Minutes						
CHARACTERS																						
FUN FOR ALL AGES	Walking Ship Tour Preludes			Walking Ship Tour Preludes			Orientación en Español Promenade Lounge					 Deck 9 Stage			Pluto DK4 Mid (S)				 Walt Disney Theatre			
	NFL Football <1:00 pm in O'Gills Pub (Subject to satellite availability)			Tour del Barco Preludes										Poolside Jams with Cruise Staff DJ Deck 9 Stage			Live Music with Andrea & Rafaela Promenade Lounge					
ADULTS	Live Music with Samson & Kiley Quiet Cove Pool		Key West Shopping Highlights Buena Vista Theatre			Spa Raffle Senses Spa & Salon		NFL Football O'Gills Pub (Subject to satellite availability)														
	Spa Open House Senses Spa & Salon							Footprint Analysis Senses Spa & Salon														
VIBE 14-17 YEARS OLD	Youth Activities Open House & Registration <b>ON</b>																					
EDGE 11-14 YEARS OLD	Youth Activities Open House & Registration <b>ON</b>																					
OCEANEER LAB 3-12 YEARS OLD	Youth Activities Open House & Registration <b>ON</b>																					
OCEANEER CLUB 3-12 YEARS OLD	Youth Activities Open House & Registration <b>ON</b>																					

All ship services will be suspended during this time for the mandatory Guest Assembly Drill scheduled for 4:00 pm.

Please refer to the posted drill instructions prior to heading to your Assembly Station.

Youth Activities Open House & Registration <b>ON</b>		Open for Teens	
Youth Activities Open House & Registration <b>ON</b>		Open for Tweens	
Youth Activities Open House & Registration <b>ON</b>		Meet Your Counselors	
Youth Activities Open House & Registration <b>ON</b>		Ice Breakers	
Youth Activities Open House & Registration <b>ON</b>			



Evening	7:00	7:15	7:30	7:45	8:00	8:15	8:30	8:45	9:00	9:15	9:30	9:45	10:00	10:15	10:30	10:45	11:00	11:15	11:30	11:45	12:00
FUNNEL VISION	NFL Football Funnel Vision (Subject to satellite availability)																				
BUENA VISTA THEATRE	Finding Dory (PG) <b>DOLBY 3D</b> Duration: 1 Hour 45 Minutes										Pete's Dragon (PG) Duration: 1 Hour 42 Minutes										
CHARACTERS	<div><div>FREE LIGHTING MAGIC Lobby Atrium</div><div>ADVENTURES AWAY Walt Disney Theatre</div><div>Mickey Mania! D Lounge</div><div>Santa's WINTER WONDERLAND Lobby Atrium</div><div>FAMILY KARAOKE D Lounge</div></div>																				
FUN FOR ALL AGES	Tom Scott LIVE Lobby Atrium		Mickey Mania D Lounge		 ADVENTURES AWAY Walt Disney Theatre		 Mickey Mania! D Lounge		 Santa's WINTER WONDERLAND Lobby Atrium		 FAMILY KARAOKE D Lounge										
	Disney Vacation Club Members Celebration Fathoms				Live Music with Andrea & Rafaela Promenade Lounge				Live Music with Andrea & Rafaela Promenade Lounge												
ADULTS	Pub Quiz O'Gills Pub		NFL Football Funnel Vision (Subject to satellite availability)				Cruise Staff DJ Fathoms		Magic Quest Fathoms		The Ventriologism & Comedy of <b>MICHAEL HARRISON</b> Fathoms		Cruise Staff DJ Fathoms								
	Live Piano with Tim Moss Keys				Tim Moss LIVE Keys		1820 Society Cove Café		Late Night Piano Keys												
VIBE 14-17 YEARS OLD	Open for Teens		Cards Tournament		Wii Challenge		GAGA Ball		Ice Breakers		The Download		Zombified								
EDGE 11-14 YEARS OLD	Wii Challenge				GAGA Ball		Profiles		Taking it to The Edge		Gender Wars		Ice Breakers								
OCEANEER LAB 3-12 YEARS OLD	Ice Breakers	Welcome Party		Capture the Flag		Mickey Mania		GAGA Ball		Super Sloppy Science		Relay Games									
OCEANEER CLUB 3-12 YEARS OLD	Explore the Club		Meet Your Counselors		Welcome Party		Four Square		Magic Show		Game Challenge		Toy Story Boot Camp		Picture This		Become Iron Man!				

DRINK OF THE DAY  
Paradise Punch (Alcoholic)  
Lava Smoothie (Non-Alcoholic)

FOLD along the dotted lines and take me with you so you don't miss any of the fun!

FOLD

YOUTH ACTIVITIES OPEN HOUSE  
A non-secured program with activities for families, adults and children to enjoy together.



SUNDAY, DECEMBER 4, 2016 - MIAMI, FLORIDA

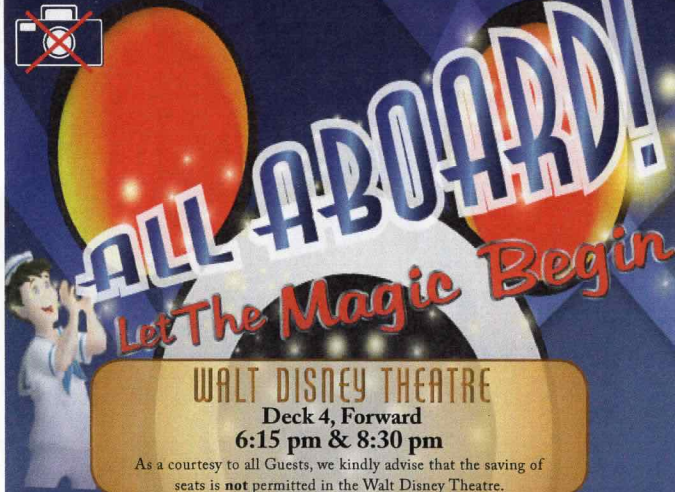

Assistance is available at the entrance to the Walt Disney Theatre 30 minutes prior to show time.

## Character Meet & Greet Ticket Distribution

*Port Adventures Desk, Deck 3, Midship - 12:00 pm - 3:00 pm*

For Guests who did not reserve meet and greets online, a limited number of tickets are available today to meet some of your favorite Disney friends.

**Princess Gathering ~ Frozen Meet and Greet**  
Tickets are required for each of these meet and greets.  
Space is limited.

## Character Appearances

**ADVENTURES AWAY**  
Deck 9 Stage - 4:30 pm

**PLUTO**  
DK4 Mid (S) - 5:30 pm

**MICKEY'S TREE LIGHTING MAGIC**  
Lobby Atrium - 7:30 pm

**SANTA'S WINTER WONDERLAND BALL**  
Lobby Atrium - 10:15 pm



### SANTA VISITS THE DISNEY MAGIC

Join us in the Lobby Atrium (S), Deck 3, Midship for this Very Merrytime exclusive meet & greet!

**Day at Sea #1 (Tuesday) - 11:30 am**  
**Grand Cayman (Wednesday) - 7:30 pm**  
**Disney Castaway Cay (Saturday) - 8:30 am**

(P) - Port Side, (S) Starboard Side

For details of daily Disney character appearances, refer to the character line on your Navigator Grid, or the digital character board in the Lobby Atrium.

## SHIP DIRECTORY

### YOUTH ACTIVITIES

DISNEY'S OCEANEER CLUB	DECK 5, MID	12:30 PM - 3:30 PM 4:30 PM - 12:00 AM
DISNEY'S OCEANEER LAB	DECK 5, MID	12:30 PM - 3:30 PM 4:30 PM - 12:00 AM
EDGE	DECK 9, MID	12:30 PM - 3:30 PM 4:30 PM - 12:00 AM
IT'S A SMALL WORLD NURSERY	DECK 5, AFT	12:30 PM - 3:30 PM 4:30 PM - 11:30 PM
VIBE	DECK 10, MID	12:30 PM - 3:30 PM 4:30 PM - 12:00 AM

### POOLS

\*Children under 12 years of age must have adult supervision in all pools.

AQUADUNK	DECK 10, MID	12:00 PM - 3:00 PM 6:00 PM - 9:00 PM
AQUALAB	DECK 9, AFT	12:00 PM - 3:30 PM 4:30 PM - 8:00 PM
GOOFY'S POOL	DECK 9, MID	12:00 PM - 3:30 PM 6:00 PM - 10:00 PM
NEPHEWS' SPLASH ZONE	DECK 9, AFT	12:00 PM - 3:30 PM 4:30 PM - 6:00 PM
QUIET COVE POOL (18+)	DECK 9, FWD	12:00 PM - 11:00 PM
TWIST 'N' SPOUT	DECK 9, AFT	12:00 PM - 3:00 PM 4:30 PM - 9:00 PM

Please note, "selfie sticks" are not permitted in the pools or on the slides.

Complimentary pool vests are available for children to use in the pools onboard.  
They are located on the pool deck.

### RECREATION

PORT ADVENTURES DESK	DECK 3, MID	12:00 PM - 3:30 PM 4:30 PM - 6:00 PM 7:00 PM - 8:30 PM
SENSES FITNESS CENTER (18+)	DECK 9, FWD	11:30 AM - 10:00 PM
WIDE WORLD OF SPORTS DECK	DECK 10, FWD	24 HOURS

### GENERAL INFORMATION

BUENA VISTA THEATRE	DECK 5, AFT	SHOWTIMES
CONNECT@SEA DESK	DECK 3, AFT	1:00 PM - 3:30 PM 7:30 PM - 10:00 PM
DISNEY VACATION CLUB DESK	DECK 4, MID	5:00 PM - 10:00 PM
DISNEY VACATION PLANNING	DECK 4, MID	7:30 PM - 8:30 PM
FUNNEL VISION	DECK 9, MID	SHOWTIMES
GUEST SERVICES	DECK 3, MID	24 HOURS
HAIR BRAIDING	DECK 9, MID	6:00 PM - 8:00 PM
MEDICAL HEALTH CENTER	DECK 1, FWD	4:30 PM - 7:00 PM
PORT SHOPPING DESK	DECK 3, MID	6:00 PM - 8:00 PM
PRELUDES	DECK 4, FWD	5:30 PM - 9:00 PM
SENSES SPA AND SALON	DECK 9, FWD	11:30 AM - 10:00 PM
SHUTTERS PHOTO GALLERY	DECK 4, AFT	6:00 PM - 10:00 PM
WALT DISNEY THEATRE	DECK 4, FWD	SHOWTIMES

### SHOPPING

BIBBIDI BOBBIDI BOUTIQUE	DECK 10, FWD	12:00 PM - 3:00 PM 5:00 PM - 9:00 PM
MICKEY'S MAINSAIL	DECK 4, FWD	6:00 PM - 11:00 PM
QUACKS	DECK 9, MID	
SEA TREASURES	DECK 3, FWD	6:00 PM - 11:00 PM
VISTA GALLERY	DECK 4, MID	6:00 PM - 11:00 PM
WHITE CAPS	DECK 4, FWD	6:00 PM - 11:00 PM

DUE TO PORT REGULATIONS, WHEN THE SHIP IS DOCKED, THE STORES MUST REMAIN CLOSED.

**EVENING ATTIRE** Cruise Casual

**WEATHER** Today: Partly Sunny  
**FORECAST** High: 76°F/24°C

## DINING & LOUNGES

### LUNCH

CABANAS	DECK 9, AFT	11:45 AM - 3:15 PM
CARIOCA'S	DECK 3, AFT	11:45 AM - 2:15 PM
DAISY'S DE LITES	DECK 9, AFT	12:00 PM - 3:30 PM 4:15 PM - 6:00 PM
PETE'S BOILER BITES	DECK 9, AFT	11:45 AM - 3:30 PM 4:15 PM - 6:00 PM
PINOCCHIO'S PIZZERIA	DECK 9, MID	11:45 AM - 3:30 PM 4:15 PM - 6:00 PM

### DINNER

ANIMATOR'S PALATE	DECK 4, AFT	5:45 PM & 8:15 PM
CARIOCA'S	DECK 3, AFT	5:45 PM & 8:15 PM
LUMIERE'S	DECK 3, MID	5:45 PM & 8:15 PM
PALO (18+) (FOR RESERVATIONS CALL 7-8843)	DECK 10, AFT	6:00 PM - 8:30 PM
PETE'S BOILER BITES	DECK 9, AFT	6:00 PM - 10:00 PM

### LATE NIGHT SNACKS

O'GILLS PUB	DECK 3, FWD	10:45 PM - 11:45 PM
PINOCCHIO'S PIZZERIA	DECK 9, MID	9:30 PM - 12:00 AM
PROMENADE LOUNGE	DECK 3, AFT	10:45 PM - 11:45 PM

### ADDED FEATURES

EYE SCREAM	DECK 9, AFT	11:45 AM - 3:30 PM 4:15 PM - 11:00 PM
BEVERAGE STATION	DECK 9, AFT	24 HOURS
ROOM SERVICE	DIAL 7-4330	24 HOURS

### ENTERTAINMENT - LOUNGES - BARS

Adults must be 21 and older to consume alcoholic beverages.

AFTER HOURS	DECK 3, FWD	(AFTER 9:00 P.M. ADULTS ONLY)
COVE CAFE (18+)	DECK 9, MID	6:30 AM - 12:00 AM
D LOUNGE	DECK 4, MID	SHOWTIMES
FATHOMS (18+)	DECK 3, FWD	7:00 PM - 1:00 AM
FROZONE TREATS	DECK 9, AFT	11:30 AM - 6:00 PM
KEYS (18+)	DECK 3, FWD	6:00 PM - 12:00 AM
O'GILLS PUB (18+)	DECK 3, FWD	11:30 AM - 12:00 AM
PRELUDES	DECK 4, FWD	5:30 PM - 9:00 PM
PROMENADE LOUNGE	DECK 3, AFT	11:30 AM - 12:00 AM
PINOCCHIO'S PIZZERIA	DECK 9, MID	12:30 PM - 12:00 AM
SIGNALS (18+)	DECK 9, FWD	11:30 AM - 11:00 PM

Public Health Advisory: Consuming raw or undercooked meats, poultry, seafood, shellfish, or eggs may increase your risk for foodborne illness, especially if you have certain medical condition.

Disney Cruise Line.

**PORT ADVENTURES**

Explore and more with our carefully selected Port Adventures. Pass by the Port Adventures Desk, Deck 3, Midship to find out more.

## IMPORTANT NUMBERS

Fire/Security: 7-3001  
Medical EMERGENCY: 7-3000  
Health Center: 7-1923