

PERSONAL NAVIGATOR



Sunrise 6:43 am Sunset 5:30 pm
Evening Attire: Cruise Casual

All Aboard: 4:00 pm
Today: Sunny High: 78°F/26°C
Tomorrow: Partly Sunny High: 70°F/21°C

SUNDAY, NOVEMBER 20, 2016

MIAMI, FLORIDA

Featuring

The Magic and Illusion of
Mike Super



and the
Disney Magic Performers

WALT DISNEY THEATRE

Deck 4 Forward
6:15 pm & 8:30 pm

As a courtesy to all Guests, we kindly advise that the saving of seats is **not** permitted in the Walt Disney Theatre.



Assistance is available at the entrance of the Walt Disney Theatre 30 Minutes prior to show time.

Welcome Aboard!

Your Stateroom and Luggage

Staterooms will be ready at 1:30 pm. To allow stateroom hosts to prepare your room, please do not remove the blue stanchion straps. Stateroom hosts will deliver luggage throughout the day until 5:30 pm.

Staterooms with Bunk Beds

Bunk beds are recessed into the ceiling and will be prepared during evening turndown service by your Stateroom Host/ess.

Stateroom Safe

Each stateroom is equipped with a secured storage safe. Instructions for use are located on the safe.

Galaxy Note 7 Battery Recall

For the continued safety of our Guests and Crew, Samsung Galaxy Note 7 Phones are now a prohibited item on board the Disney Cruise Line ships and on Castaway Cay.

To Change Dining Assignment

Requests for different seating times will be taken today:
• 12:30 pm - 3:00 pm, Lumiere's, Deck 3, Midship.
Please call 7-1831 and leave a voicemail.

Palo Dining Reservations:

Reservations are required and will be taken on a first come basis today at:

• 12:30 pm - 3:00 pm, Lumiere's, Deck 3, Midship.
Please call 7-6843 and leave a voicemail.

Dinner

5:45 pm - First Seating
8:15 pm - Second Seating

Please check your dining tickets for details of your dining rotation, and bring them to your specific dining location. There is no need to wait in line prior to dinner. Dining Rooms open at designated seating times and your table is reserved each night of your cruise.

Come gather in the ship's atrium to experience this magical Disney Cruise Line holiday tradition. Join Mickey and the gang for a holiday sing along as a family of dreamers helps us create a little Disney magic by lighting our holiday tree.

Lobby Atrium,
Deck 3, Midship,
7:30 pm

Don't Miss:

Walking Ship Tour - Tour del Barco

Preludes, Deck 4, Forward - 1:45 pm & 2:30 pm
Preludes, Deck 4, Forward - 2:15 pm (En Español)

Enjoy the beauty of the Disney Magic® with your Cruise Staff in this guided tour.

Orientacion Para Huespedes de Habla Hispana

Promenade Lounge, Deck 3, Aft - 3:00 pm

Únase a nuestros anfitriones para una orientación en breve y así aprender detalles que le ayudarán a disfrutar al máximo de sus vacaciones a bordo de Disney Cruise Line.

Adventures Away

Deck 9 Stage, Deck 9, Midship - 4:30 pm

Earn your status as V.I.P. sailors as your Cruise Director, your Disney Pals, and the Cruise Staff officially begin your "Adventures Away".

Santa's Winter Wonderland Ball

Lobby Atrium, Deck 3, Midship - 10:15 pm

An evening of spectacle and holiday enchantment, join your Cruise Director and our holiday Snowbells as we celebrate the arrival of a very special holiday guest - Santa Claus! Get your cameras ready. You don't want to miss Santa and the World Famous Disney Characters as they create a Winter Wonderland...at sea!

GET THE PICTURE!



Visit Shutters today and ask your friendly Shutters staff about the GET THE PICTURE! Digital package which includes all your stateroom photos on one photo disc. For best value, upgrade to include all printed photos, too! Visit Shutters on Deck 4, Aft for more information. Don't wait until the last day. Beat the rush and order yours now! Terms and conditions apply.

DRINK OF THE DAY

Paradise Punch (Alcoholic)
Lava Smoothie (Non-Alcoholic)

IMPORTANT NUMBERS

Fire/Security: 7-3001
Medical Emergency: 7-3000
Health Center: 7-1923

ADULT ACTIVITY HIGHLIGHTS

FITNESS CLASSES

Senses Spa and Salon has a variety of seminars and fitness classes available throughout the cruise.

SENSES SPA FITNESS CLASSES & SEMINARS

Spa Open House - Senses Spa & Salon - 11:30 am
Acupuncture Demonstration - Senses Spa & Salon - 1:00 pm
Spa Raffle (18+) - Senses Spa & Salon - 3:00 pm
Kate McElath Post Party (Nom. Fee) - Senses Spa & Salon - 4:30 pm
Complimentary Footprint Analysis - Senses Spa & Salon - 4:30 pm

BEVERAGE SEMINARS

Your Beverage team has a host of tastings and seminars to entertain and educate you. Pre-book these experiences today in Lanesville, Deck 3, Midship, 12:00 - 3:00 pm or Guest Services, Deck 3, Midship after today (nominal fee applies).

Mixology - Wine Tasting - Martini Tasting
 Beer Tasting - Cognac Tasting - Whisky Tasting - Chocolate & Wine Pairing

1820 SOCIETY: STIR IT, BLEND IT, TASTE IT.

Cove Cafe, Deck 9, Midship - 10:00 pm

Join us for a complimentary tasting event including coffee, chai latte and smoothies in Cove Cafe exclusively for our 18-20 year olds. You can learn how to create your own specialty coffees as well as plan the activities for the rest of your sailing.



Cruise Highlights

Sunday
MIAMI
 Port Departure: 5:00 pm
 All Aboard: 4:00 pm
 Attire: Cruise Casual

ALL ABOARD!
LET THE MAGIC BEGIN
 Walt Disney Theatre
 6:15 pm & 8:30 pm

Monday
KEY WEST
 All Aboard: 7:45 am
 All Aboard: 4:45 pm
 Attire: Cruise Casual

SHOWTIME:
MIKE SUPER
 Walt Disney Theatre
 6:15 pm & 8:30 pm

Tuesday
DAY AT SEA
 Attire: Formal

TWICE CHARMED
 Walt Disney Theatre
 6:15 pm & 8:30 pm

Wednesday
GRAND CAYMAN
 All Aboard: 7:30 am
 All Aboard: 4:15 pm
 Attire: Pirate or Cruise Casual

MOVIE NIGHT
 Walt Disney Theatre
 5:15 pm & 8:30 pm

Thursday
COZUMEL
 All Aboard: 10:00 am
 All Aboard: 6:30 pm
 Attire: Cruise Casual

SHOWTIME:
JOHN CHARLES
 Walt Disney Theatre
 6:15 pm & 8:30 pm

Friday
DAY AT SEA
 Attire: Semi Formal

TANGLED:
THE MUSICAL
 Walt Disney Theatre
 2:00 pm, 6:15 pm & 8:30 pm

Saturday
DISNEY CASTAWAY CAY
 All Aboard: 8:30 am
 All Aboard: 4:45 pm
 Attire: Cruise Casual

DISNEY DREAMS- AN
ENCHANTED CLASSIC
 Walt Disney Theatre
 6:15 pm & 8:30 pm

Subject to change.

FUN FOR ALL AGES HIGHLIGHTS

CASTAWAY CAY 5K REGISTRATION (10+)

Port Adventures Desk or Guest Services, Deck 3, Midship
 Sign up today for the Castaway Cay 5K! Please visit the Port Adventures Desk or the Guest Services Desk to register at anytime prior to our arrival at Disney Castaway Cay. Please note that runners must be 10 years of age or older to participate.



TALENT SHOW SIGN UP

Port Adventures Desk or Guest Services, Deck 3, Midship
 Let your family take center stage and strut their stuff. Everyone has a talent, it's time to show off yours! Pre-register at the Port Adventures desk.



MICKEY MANIA

B Lounge, Deck 4, Midship - 7:45 pm to 9:30 pm
 Join us for the ultimate test of your Disney knowledge as we play our live, interactive game show, that's "insania!"



SANTA'S WINTER WONDERLAND BALL

Lobby Atrium, Deck 3, Midship - 10:15 pm
 An evening of spectacle and holiday enchantment, join your Cruise Director and our holiday Snowbells as we celebrate the arrival of a very special holiday guest - Santa Claus! Get your cameras ready. You don't want to miss Santa and the World Famous Disney Characters as they create a Winter Wonderland....at sea!



FEATURED VARIETY ACTS THIS VOYAGE



THE MAGIC & ILLUSION OF MIKE SUPER

Mike's ever-growing popularity has garnered him many prestigious awards and honors, including being the only magician in history to win a live magic competition on primetime US network television. In addition, his other accomplishments include being named Entertainer of the Year, Best Performing Artist of the Year, Best Novelty Performer of the Year and he was voted America's Favorite Mystic on NBC's hit TV Show PHENOMENON. Despite all of this, Mike humbly insists, it is the loyalty of his fan base that has been most rewarding.



THE PHYSICAL COMEDY OF CHARLES PEACHCOCK

Charles Peachcock has just returned from the #1 show America's Got Talent, where he appeared more than any juggler in the show's 6 year history. Along with his incredible skill, he brings professionalism and personality wherever he performs. Charles has been performing professionally for over 15 years. With his sharp wit and performing, he's crafted a one of a kind show you don't want to miss.



THE MUSIC & COMEDY OF JOHN CHARLES

With just his guitar, and his incredible singing voice, John Charles amazes his audience with his ability to combine music, comedy and audience interaction. John has established himself as one of the most sought after entertainers in the corporate market. By allowing his audience to become a part of his show, John is able to create a unique and exciting experience that is tailored especially for that audience, that night. No two shows are ever alike.



THE COMEDY OF ADAM ACE

Adam Ace has been a professional comedian since graduating from college in 1997. In 2008 he was one of contestants on the TV show "America's Got Talent". Adam Ace has entertained crowds of all ages and all shapes and sizes. "Refreshing", "Different" and "Original" are a few words used to describe the contagious personality and high energy performances of Adam Ace.



CLUB DJ JOHNNY S.

From Phoenix, AZ, DJ Johnny S. is one of the top rated crossover DJs in the West. For almost a decade Johnny S. has performed all over the nation for multiple nightclubs, festivals, corporate and sporting events and continues to raise the bar in the industry. His performances deliver a high energy and exciting experience, one you cannot miss. Creating a unique atmosphere with every performance, Johnny S. will make sure you have a great time, every time!

YOUTH ACTIVITIES HIGHLIGHTS

DINE & PLAY

As a convenience for families dining at 8:15 pm, our Youth Activities Counselors will be available at 9:15 pm at the entrance of Lumiere's and Carioca's and at 9:30 pm at the entrance of Animator's Palate to bring registered children to join the fun in Disney's Oceaneer Club and Disney's Oceaneer Lab.

YOUTH ACTIVITIES OPEN HOUSE

Open House is an opportunity for all to come and participate in a variety of exciting activities and free time in the Oceaneer Club, Oceaneer Lab, it's a small world nursery, Vibe and Edge throughout the cruise. During these times secured programming will still be offered in the other venues for those looking to check their children into care.

Edge: 12:30 pm - 3:30 pm & 4:30 pm - 6:00 pm

Vibe: 12:30 pm - 3:30 pm & 4:30 pm - 6:30 pm

Disney's Oceaneer Club: 12:30 pm - 3:30 pm & 4:30 pm - 7:00 pm

Disney's Oceaneer Lab: 12:30 pm - 3:30 pm & 4:30 pm - 5:30 pm



Deck 5, Aft (7-5864)

Infants and Toddlers can enjoy toys and activities at It's a small world nursery. Reservations are first come, first served so please stop by!

12:30 pm - 3:30 pm

4:30 pm - 11:30 pm

REGISTRATION FOR 3 - 12 YEAR OLDS

Meet the Youth Activities Team in Disney's Oceaneer Lab and Disney's Oceaneer Club, complete your registration & learn all about the Themed Experiences this cruise!



Deck 5, Midship (7-1439)
(3-12 years old)

12:30 pm - 3:30 pm

4:30 pm - 12:00 am

WELCOME PARTY

8:00 pm

Come meet your Counselors and fellow Junior Cruisers at this zany party!

MAGIC SHOW

9:00 pm

The Magnificent Magician will demonstrate to you some of the best known magic tricks on the sea.

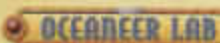

Deck 5, Midship (7-1445)
(3-12 years old)

12:30 pm - 3:30 pm

4:30 pm - 12:00 am

WELCOME PARTY

7:15 pm

Come meet your Counselors and fellow Junior Cruisers at this zany party!



Deck 9, Midship (7-5816)
(11-14 years old)

12:30 pm - 3:30 pm

4:30 pm - 12:00 am

TAKING IT TO THE EDGE

10:00 pm

Come to Edge and get all the info you need to squeeze every bit of fun out of your stay onboard.



Deck 10, Midship (7-18517)
(14-17 years old)

12:30 pm - 3:30 pm

4:30 pm - 12:30 am

THE DOWNLOAD

11:30 pm

Come up to Vibe and help plan all the fun activities you will be doing this cruise with your new friends!

BUENA VISTA THEATRE

Deck 5, Aft
Feature Movies this Voyage

SUNDAY - MIAMI

5:30 pm	PG	Finding Dory	
8:00 pm	PG	Finding Dory	
10:00 pm	PG-13	Dr. Strange	

MONDAY - KEY WEST

8:15 am	PG	The Queen of Katwe	
10:45 am	PG	Pete's Dragon	
1:00 pm	PG	The BFG	
3:15 pm	PG-13	Dr. Strange	
5:30 pm	PG	Pete's Dragon	
8:15 pm	PG	Pete's Dragon	
10:30 pm	PG-13	Dr. Strange	

TUESDAY - DAY AT SEA

8:15 am	PG	Family Movie Fun Time: Finding Dory	
10:15 am	PG-13	Dr. Strange	
2:30 pm	PG-13	Dr. Strange	
5:15 pm	PG	The BFG	
8:15 pm	PG	The BFG	

WEDNESDAY - GRAND CAYMAN

2:15 pm	PG	Alice Through the Looking Glass	Subtítulos en Español
4:45 pm	PG-13	Captain America: Civil War	
8:00 pm	PG-13	Captain America: Civil War	
11:00 pm	PG	The Queen of Katwe	

THURSDAY - COZUMEL

8:30 am	PG	Alice Through the Looking Glass	
10:45 am	PG	Finding Dory	
1:00 pm	PG	The BFG	
3:15 pm	PG	Pete's Dragon	Subtítulos en Español
5:30 pm	PG-13	Dr. Strange	
8:15 pm	PG-13	Dr. Strange	

FRIDAY - DAY AT SEA

10:45 am	PG	Pete's Dragon	
3:15 pm	PG-13	Dr. Strange	Subtítulos en Español
5:30 pm	PG	Alice Through the Looking Glass	
8:00 pm	PG	Alice Through the Looking Glass	
10:15 pm	PG-13	Captain America: Civil War	

SATURDAY - DISNEY CASTAWAY CAY

8:15 am	PG	The BFG	
1:00 pm	PG-13	Dr. Strange	
5:30 pm	PG	The Queen of Katwe	
8:00 pm	PG	The Queen of Katwe	

Subject to change.

MORE TO ENJOY WHILE ONBOARD

BOOK ONBOARD AND SAVE!

Explore all the itineraries Disney Cruise Line offers - from the Caribbean and Bahamas to Alaska or Europe. Save when you book your next family adventure onboard! Visit the Disney Vacation Planning desk, Deck 4, Midship, for more information. Disney Vacation Planning tends to get busy on the last day of sailing. Don't miss the opportunity to plan your next Disney vacation.

DISNEY VACATION CLUB® MEMBERS CELEBRATION

Members! Mix and mingle with other Members and learn how you can enhance your Membership! Please see a Disney Vacation Club representative on Deck 4, Midship, or call 7-2805 from your stateroom phone for more information.

PORT SHOPPING INFORMATION

Meet Kelly, your Port Shopping Guide at the Port Shopping Desk, Deck 3, Midship between 6:00 pm - 8:00 pm for VIP cards and coupons and a free gift! Don't miss the Highlights of Key West shopping talk at 2:30pm in the Buena Vista Theatre. She has money saving tips and great recommendations for Key West with prizes and a live raffle. Kelly has another shopping talk detailing the great savings, opportunities and special Black Friday and holiday promotions in Grand Cayman and Cozumel! Arrive early for a chance of winning prizes worth up to \$1000 including a Tanzanite necklace! Sea Day 1 Buena Vista Theatre 1pm.



SENSES RAINFOREST CRUISE PASS

Relax in the Rainforest, a thermal suite with various mild steam and saunas, a Hammam and sensory experience showers. For extra sensory perfection try the Rainforest DIY Scrub Experience, a custom-designed body polish to slough away dead skin in the Rainforest experience showers.

Couples Cruise Pass \$193
Single Cruise Pass \$144

Senses Spa & Salon, Deck 9, Forward, Extension 7-1465

BEAUTIFUL HORIZONS



White Caps
Deck 4, Forward



WELCOME ABOARD RAFFLE

View your Embarkation photos starting at 7:00pm and enter our raffle for a chance to win 10 Digital Photos valued at \$149.95. Winner must be present at the 10:00 pm drawing in Shutters, Deck 4, Aft.

Connect @ Sea

FREE INTERNET EMBARKATION DAY SPECIAL

Sign up for a free 50 MB Internet package today and enjoy it throughout the cruise! This offer is only available from noon to midnight on the day your cruise begins. On your wireless device, simply find the "DCL-Guest" Wi-Fi Network, go to www.dclguest.com to create an account, and get your free 50 MB of data to start sharing your memories even before you leave port! If you have any questions, ask our Connect@Sea Expert located at Deck 3, Midship. No purchase necessary. The free 50 MB package can only be used for the duration of the cruise. Only one free package per stateroom, but everyone can share it. Unused data from a package will not be reimbursed and it is non-transferable between voyages or ships.

RELIGIOUS SERVICES

Groups who need a location to practice their faith may contact Guest Services for availability information.

GINGERBREAD HOUSE MAKING

Join your Cruise Staff and our Pastry Chef as you create your own Gingerbread House. Limited availability, visit Port Adventures to sign-up!



Create the most memorable experiences during your Disney Cruise Line vacation with Port Adventures! Our Port Adventures are designed for you to see the best our ports have to offer. Stop by the Port Adventures Desk and our friendly team will be happy to assist you plan your adventure!

Port Adventures Desk, Deck 3, Midship.

SHOPPING

BEAUTIFUL HORIZONS JEWELRY

Visit White Caps, Deck 4, Forward to pick up your favorite pieces from Beautiful Horizons.

FESTIVE SOUVENIRS AVAILABLE ONBOARD

Commemorate your Very MerryTime Cruise with festive souvenirs such as a mug, tree ornament, or pillow designed especially for Disney Cruise Line. Mickey's Mainsail, Deck 4, Forward.

EXCLUSIVE STAR WARS THEMED MERCHANDISE

The Force is strong onboard Disney Cruise Line! Choose your alliance and gear up with fun new Star Wars merchandise designed exclusively for Disney Cruise Line. Sea Treasures, Deck 3, Forward.

THE DISNEY PARKS COLLECTION BY PANDORA JEWELRY

The Disney Parks Collection by PANDORA Jewelry features hand-finished .925 sterling silver and 14K gold charms inspired by some of Disney's most beloved characters. Visit White Caps on Deck 4, Forward, where you'll find a specially designed sterling silver charm featuring a Disney Cruise Line ship.

VISTA ART GALLERY

Visit our Art Gallery on Deck 4, Midship to view a large selection of Disney art. Giclees on canvas themed pieces from Princess films to your favorite characters in a pirate style!

BIBBIDI BOBBIDI BOUTIQUE

Fairy Godmothers-in-Training are ready with magic and pixie dust to give your Prince and Princess the transformation of a lifetime. Available for a limited time, princesses can select the festive Holiday Minnie Package! Make your reservations by visiting Bibbidi Bobbidi Boutique, Deck 10, Forward, Port Side, or dialing extension 7-1492. Limited space available.

Due to port regulations, when the ship is docked, the stores will remain closed.

IMPORTANT INFORMATION

Security Notice

All Guests (including Children) who wish to disembark or visit all the ship are required to present their Key to the World card at the gangway. A photo ID is also required for those Guests who are 18 years of age or older. Guests under the age of 18 are required to have a parent, guardian or other responsible adult sign an authorization form at the Guest Services Desk if they wish to go ashore unaccompanied or walk on ashore under another stateroom.

Insect Repellent Advisory

Protect against mosquito bites and other illnesses when going ashore. Insect repellent is available for purchase at White Caps. When using both sunscreen and insect repellent, use sunscreen first and apply insect repellent on top of sunscreen.

Cold and Flu Reminder

Please wash hands frequently and thoroughly, particularly before meals. Cover the Mouth/Cover the Nose by dialing 7-1423, should anyone in your party become ill.

Inclement Weather

For the safety of all Guests, weather events may be changed due to continuously weather conditions.

Corridor Quiet Hours

As a courtesy to all our Guests, please observe quiet hallway hours from 10:00 pm to 3:00 am.

Environmental Message

With Disney's commitment to the Environment, please refrain from throwing anything over the ship's side. Thank you.

No Reserved Seats Policy

As a courtesy to all Guests we kindly advise that the seating of seats is not guaranteed in the Walt Disney Theatre, and the seating of the sea lounge is not guaranteed on Deck 9 and 10. Seats left unoccupied will be assigned to live and local in Guest Services, Deck 5, Midship.

Smoking

For the comfort of our guests, the following areas are designated as smoking areas:
• Deck 9 Forward, Port Side
• Deck 4, Starboard Side from 6:00 p.m. to 6:00 a.m. only (all of Deck 4 is non-smoking from 10:00 a.m. to 6:00 p.m.)
Smoking is prohibited inside all guest staterooms and on stateroom verandahs. Guests found smoking in these staterooms or on their verandah will be charged a \$250 stateroom recovery fee.

Walt Disney Theatre

Theatrical performances are not intended for, involve lights, pyrotechnics and other special effects. For the safety of our performers and the comfort of those around you, the use of any photography or video recording device or any electronic equipment is prohibited.

Verandah Safety

Please do not leave any combustible materials on your balcony when not present in your stateroom for safety reasons.

WELCOME ABOARD!



Mandatory Guest Assembly Drill

4:00 PM

(All Guests must attend)
You will not need to wear your life jacket, however it is critical that you bring your Key To The World card to your Assembly Station.

All ship services will be suspended between 3:30 pm and 4:30 pm

Your Assembly Station is indicated on your Key To The World card.





ADVENTURES AWAY

Earn your status as V.I.P. sailors! Join your Cruise Director, Lesley, your Disney pals and your Cruise Staff as we officially begin your "Adventures Away."

Deck Stage, Deck 9, Midship, 4:30 pm

Afternoon	1:45	2:00	2:15	2:30	2:45	3:00	3:15	3:30	3:45	4:00	4:15	4:30	4:45	5:00	5:15	5:30	5:45	6:00	6:15	6:30	6:45	
FUNNEL VISION			Poolside Jams with Club DJ Johnny S <small>Deck 9 Stage</small>									Adventures Away <small>Deck 9 Stage</small>		Poolside Jams with Club DJ Johnny S <small>Deck 9 Stage</small>		Ratatouille (G) <small>Funnel Vision</small>						
BUENA VISTA THEATRE			Key West Shopping Highlights										Finding Dory (PG) <small>Duration: 1 Hour 45 Minutes</small>									
CHARACTERS												Pluto <small>Deck 9 Stage</small>										
FUN FOR ALL AGES	Walking Ship Tour <small>Philadek</small>		Walking Ship Tour <small>Prebudes</small>		Tour del Barco <small>Prebudes</small>		Orientacion en Espanol <small>Promenade Lounge</small>					Poolside Jams with Club DJ Johnny S <small>Deck 9 Stage</small>		Live Music with FireLites <small>Promenade Lounge</small>		Walt Disney Theatre						
ADULTS	NFL Football: Baltimore Ravens vs. Dallas Cowboys <small>< 1:00 pm O'Gills Pub (Subject to satellite availability)</small>				Spa Open House <small>Times Spa & Salon</small>		Spa Raffle <small>Times Spa & Salon</small>		<p>All ship services will be suspended during this time for the mandatory Guest Assembly Drill scheduled for 4:00 pm.</p> <p>Please refer to the posted drill instructions prior to heading to your Assembly Station.</p>				NFL Football: New England Patriots vs. San Francisco 49ers <small>O'Gills Pub (Subject to satellite availability)</small>				Footprint Analysis <small>Times Spa & Salon</small>					
VIBE 14-17 years old	Youth Activities Open House & Registration							Youth Activities Open House & Registration					Open for Teens									
EDGE 11-14 years old	Youth Activities Open House & Registration							Youth Activities Open House & Registration					Open for Tweens		Human Bingo							
OCEANEER LAB 3-12 years old	Youth Activities Open House & Registration							Youth Activities Open House & Registration					Meet Your Counselors		Ice Breakers							
OCEANEER CLUB 3-12 years old	Youth Activities Open House & Registration							Youth Activities Open House & Registration														



Evening	7:00	7:15	7:30	7:45	8:00	8:15	8:30	8:45	9:00	9:15	9:30	9:45	10:00	10:15	10:30	10:45	11:00	11:15	11:30	11:45	12:00	
FUNNEL VISION			NFL Football: Green Bay Packers vs. Washington Redskins <small>Funnel Vision (Subject to satellite availability)</small>																			
BUENA VISTA THEATRE			Finding Dory (PG) <small>Duration: 1 Hour 45 Minutes</small>										Dr. Strange (PG-13) <small>Duration: 1 Hour 55 Minutes</small>									
CHARACTERS			Tom Scott LIVE <small>Lobby Atrium</small>										Mickey Mania <small>D Lounge</small>									
FUN FOR ALL AGES	Tom Scott LIVE <small>Lobby Atrium</small>		Mickey Mania <small>D Lounge</small>		Disney Vacation Club Members Celebration <small>Fathoms</small>		Walt Disney Theatre		Live Music with FireLites <small>Promenade Lounge</small>		Live Music with FireLites <small>Promenade Lounge</small>		Walt Disney Theatre		Live Music with FireLites <small>Promenade Lounge</small>		Walt Disney Theatre		Live Music with FireLites <small>Promenade Lounge</small>		Walt Disney Theatre	
ADULTS	Movie Quotes Trivia <small>O'Gills Pub</small>		NFL Football: Packers vs. Redskins <small>O'Gills Pub (Subject to satellite availability)</small>		Club DJ Johnny S <small>Fathoms</small>		Club DJ Johnny S <small>Fathoms</small>		Tim Moss LIVE <small>Keys</small>		1820 Society <small>Cafe Cafe</small>		The Magic & Illusion of MIKE SUPER <small>Fathoms</small>		Club DJ Johnny S <small>Fathoms</small>		Late Night Piano <small>Keys</small>					
VIBE 14-17 years old	Open for Teens		Cards Tournament		Wii Challenge		GAGA Ball		Ice Breakers		The Download		Game Challenge		Zombified							
EDGE 11-14 years old	Wii Challenge		GAGA Ball		Profiles		Taking it to The Edge		Gender Wars		Ice Breakers											
OCEANEER LAB 3-12 years old	Ice Breakers/Welcome Party		Capture the Flag		Mickey Mania		GAGA Ball		Super Sloppy Science		Relay Games											
OCEANEER CLUB 3-12 years old	Explore the Club		Meet Your Counselors/Welcome Party		Four Square		Magic Show		Game Challenge		Toy Story Boot Camp		Picture This/Become Iron Man!									

All times are subject to change without notice. © 2014 Disney Cruise Line. All rights reserved.

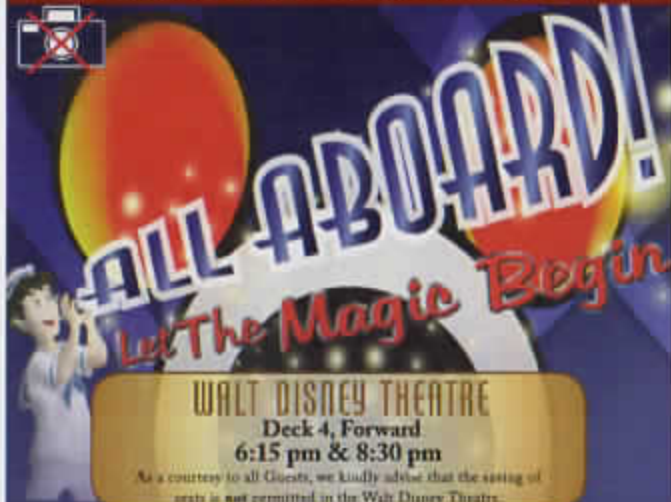

Assistance is available at the entrance to the Walt Disney Theatre 30 minutes prior to show time.

Character Meet & Greet Ticket Distribution

Port Adventures Desk, Deck 3, Midship - 12:00 pm - 3:00 pm
For Guests who did not reserve meet and greets online, a limited number of tickets are available today to meet some of your favorite Disney friends.

Princess Gathering - Frozen Meet and Greet
Tickets are required for each of these meet and greets.
Space is limited.

Character Appearances

ADVENTURES AWAY
Deck 9 Stage - 4:30 pm

PLUTO
DK4 Mid (S) - 5:30 pm

MICKEY'S TREE LIGHTING MAGIC
Lobby Atrium - 7:30 pm

SANTA'S WINTER WONDERLAND BALL
Lobby Atrium - 10:15 pm



(P) - Port Side, (S) Starboard Side

For details of daily Disney character appearances, refer to the character line on your Navigator Grid, or the digital character board in the Lobby Atrium.

SHIP DIRECTORY

YOUTH ACTIVITIES

DISNEY'S OCEANEER CLUB	DECK 5, MID	12:30 PM - 3:30 PM 4:30 PM - 12:00 AM
DISNEY'S OCEANEER LAB	DECK 5, MID	12:30 PM - 3:30 PM 4:30 PM - 12:00 AM
EDGE	DECK 9, MID	12:30 PM - 3:30 PM 4:30 PM - 12:00 AM
IT'S A SMALL WORLD NURSERY	DECK 5, AFT	12:30 PM - 3:30 PM 4:30 PM - 11:30 PM
VIBE	DECK 10, MID	12:30 PM - 3:30 PM 4:30 PM - 12:30 AM

POOLS

*Children under 12 years of age must have adult supervision in all pools.

AQUADUNK	DECK 10, MID	12:00 PM - 3:00 PM 6:00 PM - 9:00 PM
AQUALAB	DECK 9, AFT	12:00 PM - 3:30 PM 4:30 PM - 8:00 PM
GOOBY'S POOL	DECK 9, MID	12:00 PM - 3:30 PM 6:00 PM - 11:00 PM
NEPHEWS' SPLASH ZONE	DECK 9, AFT	12:00 PM - 3:30 PM 4:30 PM - 6:00 PM
QUIET COVE POOL (18+)	DECK 9, FWD	12:00 PM - 11:00 PM
TWIST 'N' SPOUT	DECK 9, AFT	12:00 PM - 3:00 PM 4:30 PM - 9:00 PM

Please note, "selfie sticks" are not permitted in the pools or on the slides.
Complimentary pool vests are available for children to use in the pools onboard.
They are located on the pool deck.

RECREATION

PORT ADVENTURES DESK	DECK 3, MID	12:00 PM - 3:30 PM 4:30 PM - 6:00 PM 7:00 PM - 8:30 PM
SENSES FITNESS CENTER (18+)	DECK 9, FWD	11:30 AM - 10:00 PM
WIDE WORLD OF SPORTS DECK	DECK 10, FWD	24 HOURS

GENERAL INFORMATION

BUENA VISTA THEATRE	DECK 5, AFT	SHOWTIMES
CONNECT@SEA DESK	DECK 3, AFT	1:00 PM - 3:30 PM 7:30 PM - 10:00 PM
DISNEY VACATION CLUB DESK	DECK 4, MID	5:00 PM - 10:00 PM
DISNEY VACATION PLANNING	DECK 4, MID	7:30 PM - 8:30 PM
FUNNEL VISION	DECK 9, MID	SHOWTIMES
GUEST SERVICES	DECK 3, MID	24 HOURS
HAIR BRADING	DECK 9, MID	6:00 PM - 8:00 PM
MEDICAL HEALTH CENTER	DECK 1, FWD	4:30 PM - 7:00 PM
PORT SHOPPING DESK	DECK 3, MID	6:00 PM - 8:00 PM
PRELUDES	DECK 4, FWD	5:30 PM - 9:00 PM
SENSES SPA AND SALON	DECK 9, FWD	11:30 AM - 10:00 PM
SHUTTERS PHOTO GALLERY	DECK 4, AFT	6:00 PM - 10:00 PM
WALT DISNEY THEATRE	DECK 4, FWD	SHOWTIMES

SHOPPING

BIIBIDI BOBBIDI BOUTIQUE	DECK 10, FWD	12:00 PM - 3:00 PM 5:00 PM - 9:00 PM
MICKEY'S MANSAL	DECK 4, FWD	6:00 PM - 11:00 PM
QUACKS	DECK 9, MID	
SEA TREASURER	DECK 3, FWD	6:00 PM - 11:00 PM
VIEW GALLERY	DECK 4, MID	6:00 PM - 11:00 PM
WHITE CAPS	DECK 4, FWD	6:00 PM - 11:00 PM

DUE TO PORT REGULATIONS, WHEN THE SHIP IS DOCKED, THE STORES MUST REMAIN CLOSED.

DINING & LOUNGES

LUNCH

CARANAS	DECK 9, AFT	11:45 AM - 3:15 PM
CARDOGA'S	DECK 3, AFT	11:45 AM - 2:15 PM
DAIRY'S DE LITES	DECK 9, AFT	11:45 AM - 3:30 PM 4:15 PM - 6:00 PM
PETE'S BOILER BITES	DECK 9, AFT	11:45 AM - 3:30 PM 4:15 PM - 6:00 PM
PINOCCHIO'S PIZZERIA	DECK 9, MID	11:45 AM - 3:30 PM 4:15 PM - 6:00 PM

DINNER

ANIMATED'S PALATE	DECK 4, AFT	5:45 PM & 8:15 PM
CARDOGA'S	DECK 3, AFT	5:45 PM & 8:15 PM
LUMBER'S	DECK 3, MID	5:45 PM & 8:15 PM
PALO (18+) <small>SEE RESERVATIONS CAL 7-868</small>	DECK 10, AFT	6:00 PM - 8:30 PM
PETE'S BOILER BITES	DECK 9, AFT	6:00 PM - 10:00 PM

LATE NIGHT SNACKS

O'GILL'S PUB	DECK 3, FWD	10:45 PM - 11:45 PM
PINOCCHIO'S PIZZERIA	DECK 9, MID	9:30 PM - 12:00 AM
PROMENADE LOUNGE	DECK 3, AFT	10:45 PM - 11:45 PM

ADDED FEATURES

EYE SCREAM	DECK 9, AFT	11:45 AM - 3:30 PM 4:15 PM - 11:00 PM
BEVERAGE STATION	DECK 9, AFT	24 HOURS
ROOM SERVICE	DIAL 7-4330	24 HOURS

ENTERTAINMENT - LOUNGES - BARS

Adults must be 21 and older to consume alcoholic beverages.

AFTER HOURS	DECK 3, FWD	(AFTER 9:00 PM ADULTS ONLY)
COVE CAFE (18+)	DECK 9, MID	6:30 AM - 12:00 AM
D LOUNGE	DECK 4, MID	SHOWTIMES
FATHOMS (18+)	DECK 3, FWD	7:00 PM - 1:00 AM
FROZONE TREATS	DECK 9, AFT	11:30 AM - 6:00 PM
KEYS (18+)	DECK 3, FWD	6:00 PM - 12:00 AM
O'GILL'S PUB (18+)	DECK 3, FWD	11:30 AM - 12:00 AM
PRELUDES	DECK 4, FWD	5:30 PM - 9:00 PM
PROMENADE LOUNGE	DECK 3, AFT	11:30 AM - 12:00 AM
PINOCCHIO'S PIZZERIA	DECK 9, MID	
SIGNALS (18+)	DECK 9, FWD	11:30 AM - 11:00 PM

Public Health Advisory: Consuming raw or undercooked meats, poultry, seafood, shellfish, or eggs may increase your risk for foodborne illness, especially if you have certain medical conditions.



Explore and more with our carefully selected Port Adventures. Pass by the Port Adventures Desk, Deck 3, Midship to find out more.

IMPORTANT NUMBERS

Fire/Security: 7-3001
Medical EMERGENCY: 7-3000
Health Center: 7-1923