

PERSONAL NAVIGATOR



Sunrise 5:57 am Sunset: 5:14 pm
Evening Attire: Semi Formal

Today: Partly Sunny High: 78°F/26°C
Tomorrow: Sunny High: 84°F/29°C

THURSDAY, NOVEMBER 10, 2016

DAY AT SEA

Disney's Believe



Genie from Aladdin and many of Disney's most beloved magic makers take a father on a magical journey to show him that anything is possible if you just believe.

WALT DISNEY THEATRE
Deck 3 & 4, Forward
6:15 pm & 8:30 pm

As a courtesy to all Guests, we kindly advise that the saving of seats is **not** permitted in the Walt Disney Theatre.

Assistance available at the entrance to the Walt Disney Theatre 30 minutes prior to show time.

Disney Fun Facts

While the cute baby elephant, Dumbo serves as a fantastic stern character, in real life he would have to gather 24,266 other adult male African elephants to match the weight of the Disney Fantasy.

A "light point" is shipbuilders' lingo for anything that's a light. There are approximately 80,000 light points on the Disney Fantasy – "double the normal number for a ship this size," according to Meyer Werft, the shipyard in Germany where the Disney Fantasy was built. The large number is the result of Disney's flair for theatrical experiences – accomplished primarily with LEDs and other "environmentally friendly" lighting.

Looking upward in the ship's Lobby Atrium brings Guest's eye-to-crystal with a glowing piece of "Art Nouveau-inspired jewelry" – a cascading chandelier flowing downward from a massive stained-glass flourish on the ceiling in peacock hues of greens and blues. The chandelier itself is more than 10 feet in diameter, a one-of-a-kind work of art evoking a peacock in stained glass and more than 60,000 clear Swarovski crystal beads.

Debark Talk Broadcast

Important information regarding disembarkation procedures for your journey home will be covered in this debarkation briefing. The broadcast will be shown continuously on channel 5 from 12:00 pm today on your stateroom television for your convenience.



FAMILY VARIETY ACT

Featuring the Comedy and Ventriloquism of Taylor Mason, as he entertains the entire family in this fun-filled show.

Walt Disney Theatre,
Deck 3, Forward,
2:00 pm
(Doors open at 1:30 pm)



Disney's private island Castaway Cay not only offers a terrific family beach day, but many other excursions and rentals to compliment. Snorkeling, bike and float rentals, parasailing plus much more, means that there is something for everyone at Disney Castaway Cay. To make your reservation, visit the Port Adventures Desk, Deck 5, Midship.

Don't Miss:

Good Morning Disney Fantasy

Cbannel 5 - Repeated from 5:00 am - 12:00 pm
Tune in to channel 5 as your Cruise Director highlights the upcoming events and activities for the day.

Jake & The Neverland Pirates

D Lounge, Deck 4, Midship - 8:30 am
A'HoY there mates, join us for an adventure in D Lounge with Jake and the Neverland Pirates.

Jack-Jack's Incredible Diaper Dash

Lobby Atrium, Deck 3, Midship - 12:15 pm
Calling all baby cruisers! It's time to take to the mat to see who's the fastest crawler of the seven seas! Register your baby 15 minutes prior to the big race.

Magic Workshop with Kyle Knight & Mistie (6+)

The Tube, Deck 4, Aft - 1:15 pm & 7:30 pm
Join illusionists Kyle Knight & Mistie for a special show just for kids! You'll even learn some magic that you can take home to perform for your friends and family.

Towel Folding

The Tube, Deck 4, Aft - 2:15 pm
Learn to create those amazing towel creatures you've seen in your stateroom all cruise long.

DINNER MENU

Animator's Palate : Captain's Gala
Enchanted Garden : Captain's Gala
Royal Court : Captain's Gala

DRINK OF THE DAY

High Tide (Alcoholic)
Passion Cream Freeze
(Non-Alcoholic)

IMPORTANT NUMBERS

Fire/Security: 7-3001
Medical Emergency: 7-3000
Health Center: 7-1923

ADULT ACTIVITY HIGHLIGHTS

SENSES SPA FITNESS CLASSES & SEMINARS

Yoga - Donald's Pool - 7:00 am
Body Sculpt Boot Camp (Nom. Fee) - Senses Fitness Center - 8:30 am
Introduction to Acupuncture - Senses Spa & Salon - 9:00 am
Secrets to a Flatter Stomach - Senses Spa & Salon - 10:30 am
Wrinkle Remedies - Senses Spa & Salon - 11:30 am
Acupuncture Pain Relief - Senses Spa & Salon - 1:30 pm
Good Feet Seminar: Walking In Comfort - Senses Spa & Salon - 2:00 pm
Detox for Health & Weight Loss - Senses Spa & Salon - 2:30 pm
Tighten, Lift and Contour with Thermage - Senses Spa & Salon - 3:15 pm
Your De Cycle (Sign-Up Required) - Senses Fitness Center - 4:00 pm
Complimentary Footprint Analysis - Senses Spa & Salon - 5:00 pm
Total Body Conditioning - Senses Spa & Salon - 6:00 pm



TASTING CLASSES

Chocolate & Liqueur Tasting (21+) - Ooh La La - 12:15 pm
Rum Tasting (21+) - Meridian - 1:00 pm
Stem to Stern Wine Tasting (21+) - Ooh La La - 1:45 pm
Martini Tasting (21+) - Meridian - 3:00 pm
Mixology (21+) - Skyline - 4:00 pm
Amari Tasting (21+) - La Piazza - 4:00 pm
Tequila & Margarita Tasting (21+) - Ooh La La - 4:30 pm
 Please make reservations for tastings at Guest Services for a nominal fee.
 Tasting Seminars are only for Guests 21 and older.

1820 SOCIETY: LUNCH

Royal Court, Deck 3, Midship - 12:30 pm
 Get to know your fellow Society members over lunch.



1820 SOCIETY: MINI GOLF

Goofy Golf, Deck 13, Aft - 2:30 pm
 Can you get a hole in one? Give it a try with some mini golf.

1820 SOCIETY: ICE CREAM SOCIAL

Frozone Treats, Deck 11, Midship - 10:00 pm
 Join your fellow Society members for some ice cream and conversation.

ART OF THE THEME SHOW TOUR

Palo, Deck 12, Aft - 9:15 am & 3:00 pm
 Join us for a guided tour highlighting the design, Imagineering and artistry of the ship. This tour is reserved for Guests 18 and over.

MOVIE QUOTES TRIVIA

O'Gills Pub, Deck 4, Aft - 11:00 am
 "Life is like a box of Chocolates" Know the movie? Join your Cruise Staff and test your Movie Quote knowledge.

ICE BREAKERS

The Tube, Deck 4, Aft - 10:15 pm
 Join you Club Host for a night full of unpredictable fun.



FUN FOR ALL AGES HIGHLIGHTS



FAMILY MOVIE FUN TIME: FINDING DORY - (PG)
Buena Vista Theatre, Deck 4 & 5, Midship - 8:30 am
 Come join us for a special opportunity to enjoy Finding Dory in the Buena Vista Theatre. We will leave some lights on and turn the volume down as audience members are welcome to talk, leave their seats, move about and (most importantly) have fun!



DISNEY ANIMATION: STAGING A SCENE
D Lounge, Deck 4, Midship - 10:00 am
 Go behind the scenes at Walt Disney Animation Studios and learn how basic poses, silhouette, and placement (long shot, medium shot, close-up) enhance animation storytelling. Then, participate in a drawing exercise where you make the choices to communicate a story in this fun and fascinating enrichment program.

TODDLER TIME

Outlook, Deck 14, Midship - 10:30 am & 3:30 pm
 Join us for some fun activities that your toddler is sure to enjoy.



\$10,000 MEGA JACKPOT BINGO
Bingo Pre-Sales start at 11:00 am
D Lounge, Deck 4, Midship - 11:15 am
 It's Big, it's Massive, it's Supersized! It's \$10,000 MEGA Jackpot Bingo! Take home \$10,000 if you can cover your card in 46 numbers or less. If not, we carry on to play for the biggest cash prize of the session.
 Pre-Sales start 15 minutes prior to game.



DISNEY VACATION CLUB GROUP PREVIEW
D Lounge, Deck 4, Midship - 12:30 pm & 4:15 pm
 Want to learn more about taking magical vacations year after year? Please see a Disney Vacation Club representative on Deck 4, Midship, or call 7-2805 from your stateroom phone for more information about our interactive group presentation.



ANYONE CAN COOK: APPLE STRUDEL
D Lounge, Deck 4, Midship - 1:45 pm
 From our galley to yours. Join our chefs as they show you how to prepare delicious dishes.
 Today's Menu - Apple Strudel.



DISNEY ANIMATION: PERSISTENCE OF VISION
D Lounge, Deck 4, Midship - 3:00 pm
 Go behind the scenes at Walt Disney Animation Studios and learn the principles that make animation work, and try your hand at creating your own easy animation demonstration in this fun and fascinating enrichment program.



FINAL JACKPOT BINGO
Bingo Pre-Sales start at 3:45 pm
Buena Vista Theatre, Deck 4 & 5, Midship - 4:15 pm
 The snowball jackpot **MUST BE WON** at this final session! Beat the line and get your cards early. Who will be the lucky winner? It could be you!
 Pre-Sales start 30 minutes prior to game.



CLUB NEW YEARS EVE
D Lounge, Deck 4, Midship - 10:15 pm
 Club New Year's Eve, you won't want to miss this journey of musical genres in history and performances by some of your favorite Cruise Staff. Bring your family and help us count down to a brand new year!

YOUTH ACTIVITIES HIGHLIGHTS

DINE & PLAY

A convenience for families dining at 8:15 pm, our Youth Activities counselors will be available at 9:15 pm at the entrance of Royal Court, Enchanted Garden and Animator's Palate dining rooms to bring registered children to join the fun in the Youth Activity areas.



Deck 5, Midship (7-1440)
(3-12 years old)

9:00 am - 12:00 am

PUZZLE PLAYTIME

7:45 am

Come and play with Mickey & friends as they share their favorite games, puzzles and dances!

TINKER BELL'S TALENT SHOW

7:30 pm

Tinker Bell has come from Pixie Hollow to Disney Cruise Line to help young cruisers discover their fairy talents.



Deck 5, Midship (7-1445)
(3-12 years old)

9:00 am - 12:00 am

GET THE HOOK

3:00 pm

A villainous villain has stolen Captain Hook's prized golden hook. Become a member of the Top Deck Detective Agency and help solve the clues to retrieve Hook's hook.

MONSTER'S INC: OPEN "MIKE" NIGHT

10:00 pm

The Monsters of Monstropolis have all lost their voices and it's up to YOU to save the day. Participate in Mike Wazowski's Comedy School and a special show to help collect enough laughs to power up the city.



Deck 13, Midship (7-9743)
(11-14 years old)

9:00 am - 1:00 am

BRAINS AND BRAWNS

4:30 pm

You will compete against each other to solve clues, take part in physical challenges, and reach the finish first.

THAT'S HILARIOUS

7:30 pm

Ever wanted to show off your comedy skills? Then be a part of the cast for the crazy improv show "That's Hilarious" and put on a live show for your friends.



Entrance on Deck 4, Forward (7-9418)
(14-17 years old)

10:00 am - 2:00 am

DREAM NOW! SEA HOW! - CREATE IT

11:15 am

Imagine a job where your days are spent dreaming up plots, characters, designs or mechanics that only come from one place... In this VIP Experience you will meet one of the creative minds with Disney. A special Guest will ignite your imagination and answer your questions.

MIX AND MATCH

10:45 pm

Try to find your "perfect match" in Disney's very own "Dating" game.

BUENA VISTA THEATRE

Deck 4 & 5, Midship
Today's Movies



FAMILY MOVIE
FUN TIME
8:30 am
Duration:
1 hr 45 mins
Rating: PG



10:45 am
Duration:
1 hr 55 mins
Rating: PG-13



1:00 pm
Duration:
2 hrs 4 mins
Rating: PG



DOLBY 3D
5:45 pm & 8:15 pm
Duration:
1 hr 42 mins
Rating: PG

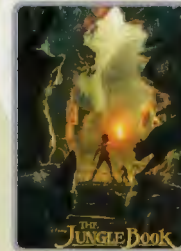

10:30 pm
Duration:
1 hr 46 mins
Rating: PG



FAMILY GAME SHOW

Head to D Lounge for the fairest game show of them all, Mirror Mirror. Featuring the Magic Mirror and everyone's favorite dwarf, Dopey.

D Lounge,
Deck 4, Midship,
7:30 pm & 9:45 pm



ADULT VARIETY ACT

Featuring the Magic and Illusion of Kyle Knight & Mistie, as they entertain you in this adult exclusive show.

The Tube (18+),
Deck 4, Aft,
9:45 pm & 10:45 pm

YOUTH ACTIVITIES OPEN HOUSE

Open House is an opportunity for all to come and participate in a variety of exciting activities and free time in the Oceaneer Club, Oceaneer Lab, it's a small world nursery, Vibe and Edge throughout the cruise. During these times secured programming will still be offered in the other venue for those looking to check their children into care.

Disney's Oceaneer Club: 5:30 pm - 7:00 pm
Disney's Oceaneer Lab: 9:00 am - 10:45 am & 4:00 pm - 5:30 pm
Edge: 9:00 am - 10:00 am & 6:00 pm - 7:30 pm
Vibe: 10:00 am - 11:00 am & 7:30 pm - 9:00 pm

MORE TO ENJOY WHILE ONBOARD



The puppies from 101 Dalmatians have gone missing! Use your special detective "badge" to track down the puppies and catch the villain who took them.



Deck 2 & 5, Midship,
9:00 am - 10:00 pm



NEW FALL 2017 ITINERARIES

Set sail in fall 2017 and discover exciting new destinations on sailings departing from New York, Texas, California, and Port Canaveral! Visit the Disney Vacation Planning Desk, Deck 4, Midship for more information. Disney Vacation Planning tends to get busy on the last day of sailing. Don't miss the opportunity to plan your next Disney vacation.

DISNEY VACATION CLUB® GROUP PREVIEW

Want to learn more about taking magical vacations year after year? Please see a Disney Vacation Club representative on Deck 4, Midship, or call 7-2805 from your stateroom phone for more information about our interactive group presentation.

FREE ON DEMAND TV

Watch Disney movies, Hollywood features, ABC shows, and even captioned content, plus much more "On Demand" for FREE in the comfort of your stateroom! Bookmark your movie and come back to watch it later. Press MENU on your stateroom television remote control and follow the prompts.

ARR-CADE

Where can you be a ninja, play the guitar like a rock star, race a car down the streets of Tokyo and along the way WIN some great prizes? Arr-CADE located Deck 11, Aft where the pirates play.

Connect@Sea

We are now offering a NEW and improved Internet service to stay connected on your cruise like no other in the industry! Internet packages range from \$0.25 per MB - \$89.00 (1000 MB package). For more information contact your Connect@Sea Expert or Guest Services onboard.

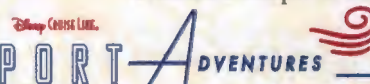

Disney's private island Castaway Cay not only offers a terrific family beach day, but many other excursions and rentals to compliment. Snorkeling, bike and float rentals, parasailing plus much more, means that there is something for everyone at Disney Castaway Cay. Visit the Port Adventures Desk, Deck 5, Midship, for more information.



SENSES
SPA & SALON

**SALON
TASTER
SPECIAL**

- Scalp Massage
- European Facial
- Hand Treatment
- Sun glow Makeover
- Conditioning Hair Treatment
- Eye Collagen Treatment
- Foot & Ankle Massage
- Neck & Shoulder Massage

Three for \$99.00
Five for \$119.00
All Eight for \$139.00

Senses Spa & Salon, Deck 11, Forward, Extension 7-1465

SOPHIA FIORI DIAMONDS

Sophia Fiori, Hollywood's first choice in diamonds has boarded the Disney Fantasy Cruise Ship to premiere their new collection of white & colored diamonds worn at the Oscars, Golden Globes, Emmy and Grammy Awards.

**WHITE CAPS
DECK 3, FORWARD**



SHOPPING

CAPTAIN'S SIGNING

Don't miss your chance to meet the Master of the Disney Fantasy Cruise Ship! Stop by White Caps today at 7:30 pm where you can have your cruise mementos signed by our Captain. Deck 3, Forward.

DISNEY PLUSH

Cuddle up with some of your favorite Disney pals when you swing by Mickey's Mainsail and discover a lovable, soft Plush. From Stitch to Mickey and Minnie, you'll be sure to find a new cuddly friend to take home. Deck 3, Forward.

OFFICER PIN TRADING

Come and trade pins with the Officers of the Disney Fantasy Cruise Ship at 7:30 pm in the Lobby Atrium, Deck 3, Midship.

ALEX AND ANI DISNEY CRUISE LINE LOGO BRACELET

Head over to Sea Treasures to pick up the Alex and Ani Disney Cruise Line Logo bangle designed specially for Disney Cruises. Deck 3, Midship.

H2O PLUS SPA PRODUCTS

Can't get enough of your stateroom's moisturizing H2O Plus Spa products? From shampoo and conditioner to body lotion, take home their marine-rich formulas available in White Caps, Deck 3, Forward.

SOPHIA FIORI DIAMOND TRUNK SHOW

Sophia Fiori, Hollywood's first choice in diamonds has boarded the Disney Fantasy to premier their new collection of white & colored diamonds worn at the Oscars, Golden Globes, Emmy and Grammy Awards. Stop by White Caps, Deck 3, Forward, and view this stunning collection.

Shutters PROFESSIONAL PORTRAITS TONIGHT

Tonight is your last chance for professional portraits! Capture the magic of your vacation at one of our portrait studios and let the memories live. Visit our professional portrait studios located in the Lobby Atrium, Deck 3, Midship.

5:15 pm - 6:00 pm
7:15 pm - 8:30 pm
9:30 pm - 10:15 pm

Please note that photos are available for viewing on our interactive photo kiosks approximately five hours after being taken and are only available for purchase during this cruise. Photo sizes are preset and cannot be changed.

THROU 11-30-16 ©Disney

IMPORTANT INFORMATION

Security Notice

All Guests (including children) who wish to disembark the ship are required to present their Key to the World card at the gangway. A photo ID is also required for those Guests who are 18 years of age or older. Guests under the age of 18 are required to have a parent, guardian, or other responsible adult sign an authorization form at the Guest Service Desk if they wish to go ashore unaccompanied or with any adult from another stateroom.

Insect Repellent Advisory

Protect against mosquito bites and related illnesses when going ashore. Insect repellent is available for purchase in White Caps. When using both sunscreen and insect repellent, use sunscreen first and apply insect repellent on top of sunscreen.

Cold and Flu Reminder

Please wash hands frequently and thoroughly, particularly before meals. Contact the Health Center by dialing 7-1923, should anyone in your party become ill.

Corridor Quiet Hours

As a courtesy to all our Guests, please recognize quiet hallway hours from 10:00 pm til 8:00 am

Inclement Weather

For the safety of all Guests, outdoor events may be changed due to unforeseen weather conditions.

Environmental Message

With Disney's commitment to the Environment, please refrain from throwing anything over the Ship's side. Thank you!

No Reserved Seats Policy

As a courtesy to all our Guests, we kindly advise that the saving of seats is not permitted in the Walt Disney Theatre, and the saving of the sun loungers is not permitted on Deck 11, 12, and 13. Items left unattended will be returned to lost and found at Guest Services, Deck 3 Midship.

Smoking

For the comfort of our Guests, the following areas are designated as smoking areas:
 *Deck 13, forward, port side by Currents
 *Deck 12, aft, port side outdoor area that is accessible through the Meridian Lounge
 *Deck 4, aft, port side from 6:00 pm to 6:00 am only (all of Deck 4 is non-smoking from 6:00 am to 6:00 pm)
 Smoking is prohibited inside all Guest staterooms and on stateroom verandahs. Guest smoking in their staterooms or on their verandahs will be charged a \$250 stateroom recovery fee. Electronic cigarettes may only be used in designated smoking areas.

Walt Disney Theatre

Theatrical performances may use artificial fog, strobe lights, pyrotechnics and other special effects. For the safety of our performers and the comfort of those around you, the use of any photography, video recording device or any electronic equipment is prohibited.

Verandah Safety

Please do not leave any combustible materials on your balcony when not present in your stateroom for safety reasons.

| Morning | 8:30 | 8:45 | 9:00 | 9:15 | 9:30 | 9:45 | 10:00 | 10:15 | 10:30 | 10:45 | 11:00 | 11:15 | 11:30 | 11:45 | 12:00 | 12:15 | 12:30 | 12:45 | 1:00 | 1:15 | 1:30 | |
|---------------------------------|---|------|---------------------------------------|------|------------------------------------|---------------------------------|------------------------|--|--------------------------|------------------------------------|--|---------------------------------------|------------------------------------|-------|--|--|---|----------------------------|------------------------------------|------------|---------------------|--|
| FUNNEL VISION | Dumbo (G) Funnel Vision | | | | | Pocahontas (G) Funnel Vision | | | | | The Jungle Book (Classic) (G) Funnel Vision | | | | | | | | | | | |
| BUENA VISTA THEATRE | Family Movie Fun Time: Finding Dory (PG) Duration: 1 Hour 45 Minutes | | | | | | | | | | Dr. Strange (PG-13) Duration: 1 Hour 55 Minutes | | | | | The Queen of Katwe (PG) Duration: 2 Hours 4 Minutes | | | | | | |
| CHARACTERS | Minnie Dk 4, Balcony | | | | | Cpt. Hook Preludes | | Peter Pan Preludes | | Doc McStuffins Lobby Atrium (V) | | Character Dance Party Lobby-Atrium | | | | | | | | | | |
| FUN FOR ALL AGES | D Lounge | | Peter Pan Preludes | | Doc McStuffins Lobby Atrium (V) | | Sofia Dk 4, Balcony | | Jake Lobby Atrium (V) | | Minnie Dk 4, Balcony | | Sofia Dk 4, Balcony | | \$10,000 Mega Jackpot BINGO D Lounge | | Disney Cruise Line Trivia La Piazza | | MAGIC WORKSHOP (6+) The Tube | | | |
| | Piston Cup Challenge Oceaneer Lab | | | | | Disney Trivia La Piazza | | Toddler Time Outlook | | Mickey 200 The Tube | | | | | Disney Vacation Club Group Preview D Lounge | | | | | | | |
| ADULTS | Friends of Bill W. Outlook | | Art of The Theme Show Tour Palo | | | | | Crafts: Origami Favorites O'Gills Pub | | | Movie Quotes Trivia O'Gills Pub | | Animation Class O'Gills Pub | | TV Tunes Trivia O'Gills Pub | | Ultimate Disney Trivia O'Gills Pub | | | | | |
| | Boot Camp (Nom. Fee) Senses Fitness Center | | | | | | | | | | | | Cruisin' Solo Lunch Royal Court | | 1820 Society Lunch Royal Court | | | | | | | |
| VIBE 14-17 YEARS OLD | | | | | | Youth Activities Open House | | | | | Dream Now! Sea How! - Create It | | | | | Football Tournament | | Teen Choice | | Pool Party | | |
| EDGE 11-14 YEARS OLD | Youth Activities Open House | | | | | Tween Choice | | | | | Playmation | | | | | Newsies: Get up and Go! | | Around the World in 7 days | | | Detective School | |
| OCEANEER LAB 3-12 YEARS OLD | Youth Activities Open House | | | | | Stitch's Adventure Squad | | | | | | | | | | Super Sloppy Science | | | | | | |
| | Piston Cup Challenge | | | | | | | | | | | | | | | | | | | | | |
| OCEANEER CLUB 3-12 YEARS OLD | Flittin' Around | | | | | Wacky Relays | | | | | Mickey's Puzzle Playtime | | | | | Lunch | | | | | Cruisin' with Crush | |

| Afternoon | 1:45 | 2:00 | 2:15 | 2:30 | 2:45 | 3:00 | 3:15 | 3:30 | 3:45 | 4:00 | 4:15 | 4:30 | 4:45 | 5:00 | 5:15 | 5:30 | 5:45 | 6:00 | 6:15 | 6:30 | 6:45 |
|---------------------------------|---|------|--|-------------------|------------------------------------|------------------------------------|---|-------------------------|---|---|---|--|--|---|------|---|------|---------------------|------|------|------|
| FUNNEL VISION | The Princess and the Frog (G) Funnel Vision | | | | | The Lion King (G) Funnel Vision | | | | | WALL-E (G) Funnel Vision | | | | | | | | | | |
| BUENA VISTA THEATRE | | | | | | Bingo Pre-Sale | | | | | Final Jackpot Bingo | | | | | Pete's Dragon (PG) DOLBY 3D Duration: 1 Hour 42 Minutes | | | | | |
| CHARACTERS | Mickey Dk 4, Balcony | | | | | Daisy Dk 4, Balcony | | | | | Donald Dk 4, Balcony | | Mickey Dk 4, Balcony | | | | | | | | |
| | | | | | | Minnie Dk 4, Balcony | | Daisy Preludes | | | | | Minnie Preludes | | | | | | | | |
| FUN FOR ALL AGES | The Ventriloquism & Comedy of TAYLOR MASON Walt Disney Theatre | | Disney Animation Staging a Scene D Lounge | | Bingo Pre-Sales | | Final Jackpot BINGO Buena Vista Theatre | | Live Music with The Royal Duo Lobby Atrium | | | | | Disney's Believe | | | | | | | |
| | Anyone Can Cook: Apple Strudel D Lounge | | Towel Folding The Tube | | Disney Tunes Trivia La Piazza | | Toddler Time Outlook | | Talent Show Rehearsals The Tube | | Super Sloppy Science Disney's Oceaneer Lab | | Live Music with Daria & Roberto La Piazza | | | | | Walt Disney Theatre | | | |
| ADULTS | Sports Trivia O'Gills Pub | | 1820 Society: Mini Golf Goofy Golf | | Art of The Theme Show Tour Palo | | | Pub Quiz O'Gills Pub | | Disney Vacation Club D Lounge - Group Preview | | Footprint Analysis Senses Spa & Salon | | Total Body Conditioning Senses Spa & Salon | | | | | | | |
| VIBE 14-17 YEARS OLD | Pool Party | | Dive into DJ'ing | | | Dream Now! Sea How! - Theatrical | | | GAGA Ball | | Trivia Time | | Video Game Challenge | | | | | | | | |
| EDGE 11-14 YEARS OLD | Detective School | | Sports Deck Fun | | | Super Sloppy Science | | | Brains and Brawns | | Youth Activities Open House | | | | | | | | | | |
| OCEANEER LAB 3-12 YEARS OLD | Oceaneer Rangers | | | Get the Hook | | | Youth Activities Open House | | | Dinner | | Magic PlayFloor | | | | | | | | | |
| | | | | | | | Super Sloppy Science | | | | | | | | | | | | | | |
| OCEANEER CLUB 3-12 YEARS OLD | Heffalump Expodishun | | | Big Top Fun Fest! | | | Magic PlayFloor | | Magic Show | | Youth Activities Open House | | | | | Memory Wall | | | | | |
| | | | | | | | Sports Deck Fun | | | | | | | Creating a Character | | | | | | | |

| Evening | 7:00 | 7:15 | 7:30 | 7:45 | 8:00 | 8:15 | 8:30 | 8:45 | 9:00 | 9:15 | 9:30 | 9:45 | 10:00 | 10:15 | 10:30 | 10:45 | 11:00 | 11:15 | 11:30 | 11:45 | 12:00 |
|---------------------------------|---|------|--|-----------------|---------------------------------|--|---|--------------------------|----------------------------------|---|--|---|-------------------------|---|--------------------|---|-------|-------|-------|-------|-------|
| FUNNEL VISION | Star Wars Rebels: Disney Channel XD (G) Funnel Vision | | | | | NFL Football: Cleveland Browns vs. Baltimore Ravens Funnel Vision (Subject to Satellite availability) | | | | | | | | | | | | | | | |
| BUENA VISTA THEATRE | Pete's Dragon (PG) DOLBY 3D Duration: 1 Hour 42 Minutes | | | | | | | | | | The Jungle Book (2016) (PG) Duration: 1 Hour 46 Minutes | | | | | | | | | | |
| CHARACTERS | Mickey Dk 4, Balcony | | | | | Donald Dk 4, Balcony | | | | | Daisy Preludes | | Mickey Dk 4, Balcony | | Minnie Preludes | | | | | | |
| | Minnie Mouse Preludes | | | | | Chip & Dale Lobby Atrium (V) | | | | | Goofy Lobby Atrium (V) | | | | | | | | | | |
| FUN FOR ALL AGES | Family Dance Party The Tube | | Mirror Mirror D Lounge | | Magic Workshop (6+) The Tube | | Disney's Believe Walt Disney Theatre | | | | | Live Music with the Royal Duo Lobby Atrium | | Live Music with the Royal Duo Lobby Atrium | | | | | | | |
| | | | Captain's Signing White Caps | | | | | | | | | | | | | | | | | | |
| ADULTS | 90's Music Trivia O'Gills Pub | | Live Music with Daria & Roberto Ooh La La | | | | | Club DJ Alan The Tube | | Variety: Kyle Knight & Mistie The Tube | | Ice Breakers The Tube | | Variety: Kyle Knight & Mistie The Tube | | Going Underground with Club DJ Alan The Tube | | | | | |
| | | | | | | | | | | Team Trivia O'Gills Pub | | Aaron Lotzow LIVE La Piazza | | | | | | | | | |
| VIBE 14-17 YEARS OLD | Youth Activities Open House | | | | | Pump It Up | | | | | Gender Wars | | Mix and Match | | Mirror, Mirror | | | | | | |
| EDGE 11-14 YEARS OLD | Open House | | That's Hilarious | | | Karaoke | | | Four Square | | Crowning of the Couch Potato | | Talent Show | | | Mirror, Mirror | | | | | |
| OCEANEER LAB 3-12 YEARS OLD | Anyone Can Cook | | | Mirror, Mirror | | | Four Square | | Monster's Inc: Open "Mike" Night | | | | | | | | | | | | |
| OCEANEER CLUB 3-12 YEARS OLD | Tinker Bell's Talent Show | | | Parachute Games | | | Pluto's Pajama Party | | | | | Cartoon Time | | | | | | | | | |

Symbol for activities that will be repeated during the cruise



FOLD

Fold along this dotted line and take me with you so you don't miss any of the fun!

FOLD

YOUTH ACTIVITIES OPEN HOUSE
A non-secured program with activities for families, adults and children to enjoy together.



BUENA VISTA THEATRE

Deck 4 & 5, Midship



FAMILY MOVIE
FUN TIME
 8:30 am 10:45 am 1:00 pm 5:45 pm & 8:15 pm 10:30 pm
 Duration: Duration: Duration: Duration: Duration:
 1 hr 45 mins 1 hr 55 mins 2 hrs 4 mins 1 hr 42 mins 1 hr 46 mins
 Rating: PG Rating: PG-13 Rating: PG Rating: PG Rating: PG

DOLBY 3D

Character Appearances

PETER PAN
 Preludes
 9:15 am & 10:15 am

MINNIE MOUSE
 Deck 4, Balcony
 9:30 am, 10:30 am & 3:30 pm
 Preludes
 5:45 pm, 7:15 pm & 10:15 pm

CAPTAIN HOOK
 Preludes - 9:45 am

DOC MCSTUFFINS
 Lobby Atrium (V)
 9:45 am & 10:45 am

PRINCESS SOFIA
 Deck 4, Balcony
 10:00 am & 11:00 am

JAKE THE NEVERLAND PIRATE
 Lobby Atrium (V) - 10:15 am

CHARACTER DANCE PARTY
 Lobby Atrium - 1:00 pm

MICKY MOUSE
 Deck 4, Balcony
 3:00 pm, 5:30 pm, 7:45 pm & 10:00 pm

DAISY DUCK
 Deck 4, Balcony
 4:00 pm
 Preludes
 5:15 pm & 9:45 pm

DONALD DUCK
 Deck 4, Balcony
 5:00 pm & 9:30 pm

CHIP & DALE
 Lobby Atrium (V) - 9:30 pm

GOOFY
 Lobby Atrium (V)
 10:00 pm



(H) Hallway - (S) Starboard Side - (P) Port Side - (V) Vestibule

For details of daily Disney character appearances, refer to the character line on your Navigator Grid, or the digital character board in the Lobby Atrium.

IMPORTANT NUMBERS

Fire/Security: 7-3001
 Medical Emergency: 7-3000
 Health Center: 7-1923

SHIP DIRECTORY

YOUTH ACTIVITIES

| | | |
|----------------------------|--------------|--------------------|
| DISNEY'S OCEANEER CLUB | DECK 5, MID | 9:00 AM - 12:00 PM |
| DISNEY'S OCEANEER LAB | DECK 5, MID | 9:00 AM - 12:00 PM |
| EDGE | DECK 13, MID | 9:00 AM - 1:00 AM |
| VIBE | DECK 4, FWD | 10:00 AM - 2:00 AM |
| IT'S A SMALL WORLD NURSERY | DECK 5, MID | 9:00 AM - 11:30 PM |

POOLS & MORE

* Children under 12 must have adult supervision in pool areas.

| | | |
|-----------------------|--------------|--------------------|
| AQUADUCK | DECK 12, MID | 9:00 AM - 10:00 PM |
| AQUALAB | DECK 12, AFT | 9:00 AM - 6:00 PM |
| DONALD'S POOL | DECK 11, MID | 9:00 AM - 10:00 PM |
| MICKEY'S POOL | DECK 11, MID | 9:00 AM - 10:00 PM |
| MICKEY'S SLIDE | DECK 11, MID | 9:00 AM - 6:00 PM |
| NEMO'S REEF | DECK 11, MID | 9:00 AM - 6:00 PM |
| QUIET COVE POOL (18+) | DECK 11, FWD | 8:00 AM - 11:00 PM |
| SATELLITE FALLS (18+) | DECK 13, FWD | 6:00 AM - 8:00 PM |

Please note, "selfie sticks" are not permitted in the pools or on the slides.

Complimentary pool vests are available for children to use in the pools onboard. They are located on the pool deck.

RECREATION

| | | |
|-----------------------------|------------------|---|
| GOLF/SPORTS SIMULATORS | DECK 13, AFT | 9:00 AM - 6:00 PM |
| GOOFY GOLF | DECK 13, AFT | 8:00 AM - 10:00 PM |
| GOOFY'S SPORTS DECK | DECK 13, AFT | 8:00 AM - 6:00 PM |
| MIDSHIP DETECTIVE AGENCY | DECKS 2 & 5, MID | 9:00 AM - 10:00 PM |
| PORT ADVENTURES DESK | DECK 5, MID | 10:00 AM - 12:00 PM 2:00 PM - 5:00 PM 7:00 PM - 8:30 PM |
| SENSES FITNESS CENTER (18+) | DECK 11, FWD | 6:00 AM - 10:00 PM |

GENERAL INFORMATION

| | | |
|--------------------------|--------------|---|
| ARR-CADE | DECK 11, AFT | 24 HOURS |
| CONNECT@SEA | DECK 4, MID | 9:00 AM - 12:00 PM 1:00 PM - 4:00 PM 7:00 PM - 10:00 PM |
| DISNEY VACATION CLUB | DECK 4, MID | 9:00 AM - 11:30 AM 5:30 PM - 10:00 PM |
| DISNEY VACATION PLANNING | DECK 4, MID | 10:00 AM - 10:00 PM |
| GUEST SERVICES | DECK 3, MID | 24 HOURS |
| HAIR BRADING | DECK 11, MID | 9:00 AM - 9:30 PM |
| MEDICAL HEALTH CENTER | DECK 1, FWD | 9:30 AM - 11:00 AM 4:30 PM - 7:00 PM |
| PORT SHOPPING DESK | DECK 4, MID | 7:30 PM - 8:30 PM |
| PRELUDES | DECK 3, FWD | 12:30 PM - 2:30 PM 5:45 PM - 8:45 PM |
| SENSES SPA AND SALON | DECK 11, FWD | 8:00 AM - 10:00 PM |
| SHUTTERS PHOTO GALLERY | DECK 4, MID | 10:00 AM - 11:00 PM |
| SHUTTERS DIGITAL | DECK 4, MID | 10:00 AM - 11:00 PM |

SHOPPING

| | | |
|--------------------------|--------------|--|
| BIBBIDI BOBBIDI BOUTIQUE | DECK 5, MID | 9:00 AM - 9:00 PM |
| MICKEY'S MAINSAIL | DECK 3, FWD | 9:30 AM - 11:00 PM |
| QUACKS | DECK 11, MID | |
| SEA TREASURES | DECK 3, FWD | 9:30 AM - 11:00 PM |
| VISTA GALLERY | DECK 4, MID | 9:45 AM - 10:30 PM |
| WHITE CAPS | DECK 3, FWD | 9:30 AM - 11:00 PM |
| WHOZITS & WHATZITS | DECK 11, MID | 10:00 AM - 4:00 PM 7:00 PM - 10:00 PM |

DINNER MENU

Animator's Palate: Captains Gala
 Enchanted Garden: Captains Gala
 Royal Court: Captains Gala
 Dining Times: 5:45pm & 8:15pm

DRINK OF THE DAY

High Tide (Alcoholic)
 Passion Cream Freeze (Non-Alcoholic)

WEATHER FORECAST

Today: 78° F/26° C
 Tomorrow: Sunny
 High: 84° F/29° C

Evening Attire: Semi Formal

DINING & LOUNGES

BREAKFAST

| | | |
|---------------------|--------------|--------------------|
| CABANAS CONTINENTAL | DECK 11, AFT | 6:30 AM - 7:00 AM |
| CABANAS | DECK 11, AFT | 7:00 AM - 11:30 AM |
| ENCHANTED GARDEN | DECK 2, MID | 8:30 AM - 10:30 AM |
| ROYAL COURT | DECK 3, MID | 10:00 AM - 1:00 PM |

LUNCH

| | | |
|---|--------------|---------------------|
| CABANAS | DECK 11, AFT | 11:45 AM - 2:00 PM |
| FILLMORE'S FAVORITES | DECK 11, MID | 11:00 AM - 6:30 PM |
| LUIGI'S PIZZA | DECK 11, MID | 11:00 AM - 6:30 PM |
| PALO BRUNCH (18+) (RESERVATIONS REQ. & NON-FEE APPLIES) | DECK 12, AFT | 10:00 AM - 12:30 PM |
| ROYAL COURT | DECK 3, MID | 10:00 AM - 1:00 PM |
| TOW MATER'S GRILL | DECK 11, MID | 11:00 AM - 11:00 PM |

DINNER

| | | |
|--|--------------|-------------------|
| ANIMATOR'S PALATE | DECK 3, AFT | 5:45 PM & 8:15 PM |
| ENCHANTED GARDEN | DECK 2, MID | 5:45 PM & 8:15 PM |
| ROYAL COURT | DECK 3, MID | 5:45 PM & 8:15 PM |
| CABANAS TABLE SERVICE | DECK 11, AFT | 6:30 PM - 8:30 PM |
| PALO (18+) (RESERVATIONS REQ. & NON-FEE APPLIES) | DECK 12, AFT | 6:00 PM - 8:30 PM |
| REMY (18+) (RESERVATIONS REQ. & NON-FEE APPLIES) | DECK 12, AFT | 6:00 PM - 8:30 PM |

LATE NIGHT SNACKS

| | | |
|-----------------|--------------|---------------------|
| LA PIAZZA (18+) | DECK 4, AFT | 10:45 PM - 11:45 PM |
| LUIGI'S PIZZA | DECK 11, MID | 9:30 PM - 12:00 AM |

ADDED FEATURES

| | | |
|------------------|--------------|---------------------|
| BEVERAGE STATION | DECK 11, MID | 24 HOURS |
| EYE SCREAM | DECK 11, MID | 11:00 AM - 11:00 PM |
| ROOM SERVICE | DIAL 0 | 24 HOURS |

ENTERTAINMENT - LOUNGES - BARS

Adults must be 21 and older to consume alcoholic beverages.

| | | |
|-----------------------------------|--------------|---|
| BON VOYAGE | DECK 3, MID | 10:00 AM - 11:00 PM |
| COVE BAR (18+) | DECK 11, FWD | 10:00 AM - 10:30 PM |
| COVE CAFE (18+) | DECK 11, FWD | 6:30 AM - 12:00 AM |
| CURRENTS (18+) | DECK 13, FWD | 10:00 AM - 11:00 PM |
| D LOUNGE | DECK 4, MID | SHOWTIMES |
| FROZONE TREATS | DECK 11, MID | 10:00 AM - 6:00 PM |
| LA PIAZZA (18+ AFTER 9:00 P.M.) | DECK 4, AFT | 12:00 PM - 12:00 AM |
| MERIDIAN (18+) | DECK 12, AFT | 10:00 AM - 12:00 AM 5:00 PM - 12:00 AM |
| O'GILLS PUB (18+ AFTER 9:00 P.M.) | DECK 4, AFT | 12:00 PM - 12:00 AM |
| OOH LA LA (18+) | DECK 4, AFT | 5:30 PM - 12:00 AM |
| OUTLOOK | DECK 14, MID | |
| SKYLINE (18+) | DECK 4, AFT | 5:30 PM - 12:30 AM |
| THE TUBE (18+ AFTER 9:00 P.M.) | DECK 4, AFT | 7:00 PM - 8:30 PM 9:30 PM - 2:00 AM |
| VISTA CAFE | DECK 4, MID | 7:00 AM - 11:00 PM |
| WAVES | DECK 12, AFT | 10:00 AM - 6:00 PM |

Public Health Advisory: Consuming raw or under-cooked meats, poultry, seafood, shellfish, or eggs may increase your risk for food borne illness, especially if you have certain medical condition.

GOOFY'S SPORTS

Digital Simulators

Sports Simulator

(Basketball, Baseball, Hockey, Football or Soccer) \$13 / half hr, \$22 / hr

Golf Simulator

\$28 / half hr, \$49 / hr

Reservations can be made at the Port Adventures Desk, Deck 5, Midship or at the Simulators, Deck 13, Aft.