

PERSONAL NAVIGATOR

FRIDAY, OCTOBER 14, 2016

Sunrise 7:14 am Sunset: 6:47 pm
Evening Attire: Cruise Casual
All Ashore: 8:30 am All Aboard: 4:45 pm

Today: Clear Skies High: 76°F/24°C
Tomorrow: Partly Cloudy High: 80°F/27°C

DISNEY CASTAWAY CAY

Disney's Believe

Genie from Aladdin and many of Disney's most beloved magic makers take a father on a magical journey to show him that anything is possible if you just believe.

WALT DISNEY THEATRE

Deck 3 & 4, Forward

6:15 pm & 8:30 pm

As a courtesy to all Guests, we kindly advise that the saving of seats is **not** permitted in the Walt Disney Theatre.

 Assistance available at the entrance to the Walt Disney Theatre 30 minutes prior to show time.

Disney Castaway Cay

Reserved exclusively for Guests on Disney Cruise Line Bahamian and Caribbean cruise vacations, Castaway Cay is Disney's private port-of-call paradise. On this island, enjoy tropical leisure activities, such as snorkeling, boating, swimming and sunbathing.

Friendly Reminders

- You will need your Key To The World Card for all transactions on Disney Castaway Cay except for the Post Office.
- For your convenience, beach towels are available as you leave the ship; please return them at the gangway at the end of your day.
- Serenity Bay is reserved for Guests 18 and older.
- A limited number of all-terrain wheelchairs across from Scuttle's Cove.
- Due to our commitment to the environment, we ask that seashells, coral and other natural treasures be left undisturbed at Disney Castaway Cay for all to enjoy.

Debark Talk Broadcast

Important information regarding disembarkation procedures for your journey home will be covered in this debarkation briefing. The broadcast will be shown continuously on channel 5 of your stateroom television for your convenience.

Please place your luggage outside your stateroom between 8:30 pm - 10:30 pm.

Thank you in advance for completing your comment card.

SEA YA' REAL SOON!

Mickey and Minnie along with the rest of the Walt Disney Characters invite you to join them in the ship's atrium for Sea Ya Real Soon. You won't want to miss this very special farewell presentation.

Lobby Atrium,
Deck 3, Midship,
4:30 pm & 10:00 pm

Don't Miss:

Good Morning Disney Fantasy

Channel 5 - Repeated from 5:00 am - 12:00 pm
Tune in to channel 5 as your Cruise Director highlights the upcoming events and activities for the day.

The Disney Fantasy's Whistle

Will be played today as we set sail from Castaway Cay. The Disney Fantasy's whistle, a prominent element of the "Sailing Away" deck party at the start of the cruise, is quite the musical talent. It's able to perform not just the first musical line of "When You Wish Upon a Star" but also the second line of the song ("makes no difference who you are") plus several measures of "Yo Ho (A Pirate's Life for Me)," "It's a Small World," "Be Our Guest," "Hi Diddle Dee Dee (An Actor's Life for Me)," "A Dream is a Wish," and "Do you want to build a Snowman".

So You Think You Know Your Family?

D Lounge, Deck 4, Midship - 7:30 pm

This fun-filled family game show is always full of surprises. Find out how well you know, or don't know your family!

Book your next Disney Vacation Today!

If you're thinking about booking a future Disney cruise or Adventures by Disney trip, today is your last chance to save with special offers only available onboard! The last day of the cruise tends to get busy in the evening, so don't miss this opportunity to plan your next Disney vacation. Visit Disney Vacation Planning on Deck 4, Midship, for more information.



DINNER MENU

Animator's Palate : Sea Ya Real Soon
Enchanted Garden : Sea Ya Real Soon
Royal Court : Sea Ya Real Soon

DRINK OF THE DAY

Stingray (Alcoholic)
Parrot Song (Non-Alcoholic)

IMPORTANT NUMBERS

Fire/Security: 7-3001
Medical Emergency: 7-3000
Health Center: 7-1923

ADULT ACTIVITY HIGHLIGHTS



SENSES SPA FITNESS CLASSES & SEMINARS

Sunrise Stretch - Donald's Pool - 7:00 am
Body Sculpt Boot Camp (Nom. Fee) - Senses Fitness Center - 7:30 am
Fab Abs - Senses Fitness Center - 8:30 am
Yoga on the Beach - Serenity Bay - 11:00 am
Complimentary Walk-In Facial Rejuvenation Consultations - Senses Spa & Salon - 4:00 pm
Acupuncture: Chinese Herbs - Senses Spa & Salon - 4:15 pm
Total Body Conditioning - Senses Spa & Salon - 6:00 pm

TASTING CLASSES

Mojito & Caipirinha Tasting (21+) - Heads Up Bar - 2:00 pm
Beer Tasting (21+) - O'Gills Pub - 4:30 pm
 Please make reservations for tastings at Guest Services for a nominal fee.
 Tasting Seminars are only for Guests 21 and older.

1820 SOCIETY: ISLAND BIKE RIDE

Bike Rentals, Disney's Castaway Cay - 11:00 am
 Join your Cruise Staff team as they take you on a bike riding adventure around the island. Meet at the Bike Rentals where the fun will begin!



1820 SOCIETY: ICE CREAM SOCIAL

Frozone Treats, Deck 11, Midship - 5:15 pm
 Join your fellow Society members for some ice cream and conversation.

1820 SOCIETY: FAREWELL

The Tube, Deck 4, Aft - 10:00 pm
 Join your Cruise Staff and your new friends in this last gathering for some fun.

LIVE GUITAR WITH SELKIE

Castaway Air Bar - 12:00 pm, 1:30 pm & 2:45 pm
 Join Selkie as she plays live for your listening pleasure.

BEATLES TRIBUTE WITH AARON LOTZOW

La Piazza, Deck 4, Aft - 7:30 pm
 Join Aaron Lotzow as he plays piano live for your listening pleasure.

MAJORITY RULES

The Tube, Deck 4, Aft - 10:00 pm
 Join your Club Host, to find out who really rules!



FUN FOR ALL AGES HIGHLIGHTS

CASTAWAY CAY 5K (10+)

Walt Disney Theatre, Deck 3, Forward - 8:00 am
 Runners (10+) meet together on the ship. We will depart the ship shortly thereafter, and make our way to the Bike Rentals where the run will begin. Photo ID required for Guests 18 years and older.



FAMILY WHALE DIG

Monstro Point, Disney's Castaway Cay - 1:00 pm
 Our island paleontologist leads us in the excavation of a giant whale skeleton and other fossilized treasures! Make no bones about it, this is an adventure every beachcomber is sure to dig!

FAMILY CRAFTS

La Piazza, Deck 4, Aft - 3:30 pm
 Create a fun souvenir with your Cruise Staff that is yours to keep.



DISNEY VACATION CLUB GROUP PREVIEW

D Lounge, Deck 4, Midship - 4:15 pm
 Want to learn more about taking magical vacations year after year? Please see a Disney Vacation Club representative on Deck 4, Midship, or call 7-2805 from your stateroom phone for more information about our interactive group presentation.

JEWISH SABBATH (GUEST LED)

Outlook, Deck 14, Midship - 5:15 pm
 A quiet space is reserved for those wishing to conduct their own service.



SO YOU THINK YOU KNOW YOUR FAMILY?

D Lounge, Deck 4, Midship - 7:30 pm
 This fun-filled family game show is always full of surprises. Find out how well you know, or don't know your family!



FAMILY TALENT SHOW

The Tube, Deck 4, Aft - 7:30 pm
 Our families have been rehearsing and are now ready to show-case their talents. Help them make their performing dreams come true by becoming a part of our live studio audience at the Disney Fantasy Family Talent Show!

DISNEY TRIVIA

D Lounge, Deck 4, Midship - 9:30 pm
 Navigate your way through a round of questions to test how much you really know about Disney.



FAMILY SUPERSTAR KARAOKE

D Lounge, Deck 4, Midship - 10:00 pm
 Join your Cruise Staff and sing along to your favorite song - fun for everyone.

YOUTH ACTIVITY HIGHLIGHTS

DINE & PLAY

A convenience for families dining at 8:15 pm, our Youth Activities counselors will be available at 9:15 pm at the entrance of Royal Court, Enchanted Garden and Animator's Palate dining rooms to bring registered children to join the fun in the Youth Activity areas.



Deck 5, Midship (7-1440)
(3-12 years old)

4:30 pm - 12:00 am

JAKE AND THE NEVERLAND PIRATES

6:15 pm

Join us for a journey to Neverland, all you need is Faith, Trust and Pixie Dust.

TOY STORY BOOT CAMP

7:30 pm

Join Corporal Green in our own version of boot camp as we learn how to have fun - The Toy Story way!

STITCH'S FINAL FAREWELL

7:30 pm

We'll get a very special guest as we celebrate the grand finale to this cruise!

SUPER SLOPPY SCIENCE

10:00 pm

Join Professor Make-O-Mess in some of the most extreme experiments you will ever see in the world of Super Sloppy Science!



Deck 13, Midship (7-9743)
(11-14 years old)

4:30 pm - 12:00 am

GAGA BALL

5:00 pm

Come take part in this great game as you try to outlast your opponents.

HOW WELL DO YOU KNOW YOUR COUNSELOR?

10:00 pm

Do you think you know all there is to know about your counselors? Come test out your knowledge with all of your friends!



Entrance on Deck 4, Forward (7-9418)
(14-17 years old)

4:30 pm - 12:00 am

DREAM NOW! SEA HOW! - CREATE IT

2:15 pm

Imagine a job where your days are spent dreaming up plots, characters, designs or mechanics that only come from one place. In this VIP Experience you will meet one of the creative minds with Disney. A special Guest will ignite your imagination and answer your questions.

ZOMBIFIED PREMIERE

10:15 pm

It's premiere night for the latest zombie movie starring YOU!

BUENA VISTA THEATRE

Deck 4 & 5, Midship
Today's Movies



Open Captioning

8:30 am
Duration:
1 hr 42 mins
Rating: PG



10:30 am, 5:30 pm & 8:00 pm
Duration:
2 hrs 4 mins
Rating: PG



DOLBY 3D

1:00 pm
Duration:
1 hr 46 mins
Rating: PG

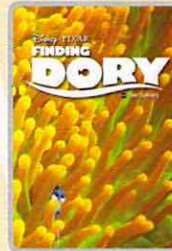

Open Captioning

3:15 pm
Duration:
1 hr 45 mins
Rating: PG



10:45 pm
Duration:
1 hr 45 mins
Rating: PG



TALENT SHOW

Our families have been rehearsing and are now ready to show-case their talents. Help them make their performing dreams come true by becoming a part of our live studio audience at the Family Talent Show!

*The Tube,
Deck 4, Aft,
7:30 pm*



ADULT VARIETY ACT

Featuring the Physical Comedy of Max Winfrey, as he entertains you in this adult exclusive show.

*The Tube (18+),
Deck 4, Aft,
10:30 pm*

YOUTH ACTIVITIES OPEN HOUSE

Open House is an opportunity for all to come and participate in a variety of exciting activities and free time in the Oceaneer Club, Oceaneer Lab, it's a small world nursery, Vibe and Edge throughout the cruise. During these times secured programming will still be offered in the other venue for those looking to check their children into care.

Disney's Oceaneer Lab: 8:30 am - 4:00 pm
Edge: 7:30 pm - 9:00 pm
Vibe: 6:00 pm - 7:30 pm

MORE TO ENJOY WHILE ONBOARD

THE MUPPETS

There's a Muppet mystery onboard, and Kermit and Pepe need YOU to solve it! Search the ship for clues and use our special detective "badge" to catch the culprit!



Deck 2 & 5, Midship
9:00 am - 10:00 pm

Disney CRUISE LINE PORT ADVENTURES

Welcome to Disney Castaway Cay! Today is the day to relax in an inner tube, snorkel in the Caribbean blue, get up-close and personal with live stingrays or fly high in the sky on a breathtaking aerial adventure during a parasail excursion.

Visit Marge's Barges or one of the rental locations and our friendly team will assist in making any last minute bookings.

PORT ADVENTURES MEETING TIMES AND LOCATIONS

As per ticket	Castaway Ray's Stingray Adventure	Stingray Hut
As per ticket	Castaway Cay Bottom Fishing	Marge's Barges
As per ticket	Glass Bottom Boat	Marge's Barges
As per ticket	Nature Walk and Kayaking	As per ticket
As per ticket	Parasailing	Marge's Barges
As per ticket	Seahorse Catamaran Snorkel Adventure	Marge's Barges
9:30 am	Teen Wild Side	Vibe
As per ticket	Watercraft Ski Adventure	Boat Beach

CASTAWAY CAY ISLAND RENTALS

Bicycles	9:30 am - 4:00 pm	Near Cookies Too / Windsack
Boats	9:30 am - 4:00 pm	Boat Beach
Snorkeling Gear	9:30 am - 3:30 pm	Gil's Fins and Boats / Flippers and Floats
Float	9:30 am - 3:30 pm	Gil's Fins and Boats / Flippers and Floats
Getaway Package	9:30 am - 3:30 pm	Gil's Fins and Boats / Flippers and Floats

Reservations can be made on the island at each rental location. Castaway Ray's walk up reservations can be made at Gil's Fins and Boats on Family Beach.



SENSES SPA & SALON

CABANA MASSAGE

Enjoy a massage at Serenity Bay - side by side or by yourself overlooking the blue waters of the Bahamas. Choose from Swedish or Deep Tissue massage. 50 minutes for only \$147 per person. Limited spaces available.

Senses Spa & Salon, Deck 11, Forward, Extension 7-1465

SHOPPING

DISNEY CASTAWAY CAY SHOPPING

While visiting Disney Castaway Cay today, take the time to visit She Sells Seashells and Everything Else and Buy the Seashore where you can find Disney Castaway Cay branded items such as casual and beach wear for the whole family. Here you can also gear up with any items you may need for fun in the sun such as towels, bathing suits, beach toys, and sunscreen. Reminder: Only Key To The World cards are accepted as payment in Castaway Cay merchandise locations.

BIBBIDI BOBBIDI BOUTIQUE

Be a part of a new world with the Bibbidi Bobbidi Boutique's Under The Sea makeover package, designed especially for Disney Cruise Line! Shimmer like a mermaid with a two piece swim suit and matching accessories which include colored sun block, necklace, hair clip, and nail polish. Deck 5, Midship.

CASTAWAY CAY 5K MERCHANDISE

If you're a runner participating in the Castaway Cay 5K, visit Buy the Seashore and commemorate your experience with Castaway Cay 5K specific merchandise such as the unique trading pin and apparel for the whole family!

LAST CHANCE TO VISIT THE VISTA GALLERY

Don't miss your last chance to visit the Vista Gallery where you can admire beautiful artwork created by various celebrated artists and featuring some of your favorite Disney characters. From original canvas paintings to smaller print copies, the Vista Gallery offers the opportunity for you to take some of the magic home! Deck 4, Midship.

HELPFUL SHOPPING TIP

While shopping onboard, you may collect your items from all three stores before proceeding to checkout at any register. No need to have to wait in line in each store to pay for your items separately! White Caps, Sea Treasures and Mickey's Mainsail, Deck 3, Forward.

SOPHIA FIORI LAST OPPORTUNITY

Drop in to White Caps for your last chance to get your hands on our fantastic collection of Sophia Fiori Couture diamond jewelry! Don't miss out on these exquisite diamonds. Deck 3, Forward.



Tonight is your last opportunity to purchase your Disney art. Shipping available. Stop by the Vista Gallery to find out more.

5:45 pm - 11:00 pm

VISTA GALLERY | DECK 4, MIDSHIP

Shutters

YOUR CRUISE PHOTOS

Order Our Cruise Photos USB and share your vacation memories digitally! No need to decide which photos to take home now. Select your photos from the comfort of your home. If you wish you can still unlock the photos on Digital kiosk in Shutters Digital. Offer available per stateroom. Hurry as supplies are limited. Please use the PHOTOFINDER tab on the kiosk or ask for assistance from a friendly photographer to help locate missing images.

**Please note that photos are available for viewing on our interactive photo kiosks approximately five hours after being taken and are only available for purchase during this cruise. Photo sizes are preset and cannot be changed.*

IMPORTANT INFORMATION

Security Notice

All Guests (including children) who wish to disembark the ship are required to present their Key to the World card at the gangway. A photo ID is also required for those Guests under the age of 18. Guests under the age of 18 are required to have a parent, guardian or other responsible adult sign an authorization form at the Guest Service Desk if they wish to go ashore unaccompanied or with any adult from another stateroom.

Inclement Weather

For the safety of all Guests, outdoor events may be changed due to unforeseen weather conditions.

Insect Repellent Advisory

The Centers for Disease Control and Prevention recommends wearing long-sleeved shirts and pants along with insect repellent to protect against mosquito bites and related illnesses when going ashore. Complimentary insect repellent is available on the pier as you exit the ship. Insect repellent is also available for purchase in White Caps. When using both sunscreen and insect repellent, use sunscreen first and apply insect repellent on top of sunscreen.

Corridor Quiet Hours

As a courtesy to all our Guests, please recognize quiet hallway hours from 10:00 pm till 8:00 am.

Environmental Message

With Disney's commitment to the Environment, please refrain from throwing anything over the ship's side. Thank you!

No Reserved Seats Policy

As a courtesy to all our Guests, we kindly advise that the saving of seats is not permitted in the Walt Disney Theatre, and the saving of the sun loungers is not permitted on Deck 11, 12, and 13. Items left unattended will be returned to lost and found at Guest Services, Deck 3 Midship.

Cold and Flu Reminder

Please wash hands frequently and thoroughly, particularly before meals. Contact the Health Center by dialing 7-1923, should anyone in your party become ill.

Smoking

For the comfort of our Guests, the following areas are designated as smoking areas:
*Deck 13, forward, port side by Currents
*Deck 12, aft, port side outdoor area that is accessible through the Meridian Lounge
*Deck 4, aft, port side from 6:00 pm to 6:00 am only (all of Deck 4 is non-smoking from 6:00 am to 6:00 pm)
Smoking is prohibited inside all Guest staterooms and on stateroom verandahs. Guests found smoking in their staterooms or on their verandahs will be charged a \$250 stateroom recovery fee. Electronic cigarettes may only be used in designated smoking areas.

Walt Disney Theatre

Theatrical performances may use artificial fog, strobe lights, pyrotechnics and other special effects. For the safety of our performers and the comfort of those around you, the use of any photography, video recording device or any electronic equipment is prohibited.

Verandah Safety

Please do not leave any combustible materials on your balcony when not present in your stateroom for safety reasons.

Morning	8:30	8:45	9:00	9:15	9:30	9:45	10:00	10:15	10:30	10:45	11:00	11:15	11:30	11:45	12:00	12:15	12:30	12:45	1:00	1:15	1:30	
FUNNEL VISION	Lilo & Stitch (PG) Funnel Vision						Cars 2 (G) Funnel Vision						The Emperor's New Groove (G) Funnel Vision									
BUENA VISTA THEATRE	Pete's Dragon (PG) Open Captioning Duration: 1 Hour 42 Minutes						The Queen of Katwe (PG) Duration: 2 Hours 4 Minutes						The Jungle Book (2016) (PG) 3D Duration: 1 Hour 46 Minutes									
CHARACTERS	Daisy Post Office		Mickey Rustmore		Donald Post Office		Minnie Post Office		Daisy Post Office		Mickey Scuttles Cove		Donald Post Office		Minnie Scuttles Cove				Mickey Monstro Point			
	Stitch Gangway		Jack Sparrow Marge's Barges		Goofy Scuttles Cove		Pluto Rustmore		Cpt. Hook Gangway		Goofy Rustmore						Character Dante Party Island Gazebos 1		Ping Pong Tournament In Da Shade		Family Whale Dig Monstro Point	
FUN FOR ALL AGES	Meet in Walt Disney Theatre at 8:00 am, Deck 3, Starboard Side Entrance						Animation Cells Disney's Oceaneer Lab						Basketball Free Throw In Da Shade									
	Walk A Mile O'Gills Pub		Playmation Disney's Oceaneer Lab																			
ADULTS	Friends of Bill W. Outlook						Live Guitar with Selkie Castaway Air Bar						Live Guitar with Selkie Castaway Air Bar									
	Boot Camp (Nom. Fee) Senses Fitness Center						1820 Society: Island Bike Ride Bike Rentals															
VIBE 14-17 YEARS OLD							Hangin' at Teen Hideout						Lunch at Cookies Too									
EDGE 11-14 YEARS OLD							Invade Teen Hideout						Lunch at Cookies Too									
SCUTTLES COVE							Sand Soccer						The Dig at Monstro's Point									
							The Dig at Monstro's Point						Lunch at Pop's Props									
OCEANEER LAB 3-12 YEARS OLD	Youth Activities Open House						Playmation						Animation Cells									
													Video Game Challenge									

Afternoon	1:45	2:00	2:15	2:30	2:45	3:00	3:15	3:30	3:45	4:00	4:15	4:30	4:45	5:00	5:15	5:30	5:45	6:00	6:15	6:30	6:45	
FUNNEL VISION	The Muppets (PG) Funnel Vision						Adventures in Babysitting - (TV-G) Funnel Vision						Brave (PG) Funnel Vision									
BUENA VISTA THEATRE							Finding Dory (PG) Open Captioning Duration: 1 Hour 45 Minutes						The Queen of Katwe (PG) Duration: 2 Hours 4 Minutes									
CHARACTERS			Hook & Smee Gangway				Stitch Gangway				Lobby Atrium				Mickey Dk 4, Balcony				Minnie Preludes			
FUN FOR ALL AGES			GAGA Ball Disney's Oceaneer Lab				Family Crafts La Piazza				D Lounge - Group Preview				Live Music with Daria & Roberto La Piazza				Live Music with The Royal Duo Lobby Atrium		Walt Disney Theatre	
ADULTS	Live Guitar with Selkie Castaway Air Bar		Live Guitar with Selkie Castaway Air Bar				Beer Tasting (21+) O'Gills Pub				1820 Society: Ice Cream Social Frozone Treats				Total Body Conditioning Senses Spa & Salon							
	Mojito & Caipirinha Tasting (21+) Heads Up Bar						Acupuncture Seminar Senses Spa & Salon															
VIBE 14-17 YEARS OLD	Hangin' at Teen Hideout		Dream Now! Sea Howl!		Hangin' at Teen Hideout				Open for Teens		Teen Choice				Youth Activities Open House							
EDGE 11-14 YEARS OLD	Hangin' at In Da Shade				Vibe Sun Deck Fun				Open for Tweens		GAGA Ball				Video Game Challenge							
SCUTTLES COVE	Water Games		Capture the Flag		Scavenger Hunt																	
OCEANEER LAB 3-12 YEARS OLD	Youth Activities Open House						Anyone Can Cook						Marshmallow Olympics									
	GAGA Ball												Dinner									
OCEANEER CLUB 3-12 YEARS OLD							Open For Secured Activities						Jake and the Neverland Pirates									

Evening	7:00	7:15	7:30	7:45	8:00	8:15	8:30	8:45	9:00	9:15	9:30	9:45	10:00	10:15	10:30	10:45	11:00	11:15	11:30	11:45	12:00	
FUNNEL VISION	Enchanted (PG) Funnel Vision						Pirates of the Caribbean: The Curse of the Black Pearl (PG 13) Funnel Vision						Finding Dory (PG) Duration: 1 Hour 45 Minutes									
BUENA VISTA THEATRE							The Queen of Katwe (PG) Duration: 2 Hours 4 Minutes															
CHARACTERS			Mickey Dk 4, Balcony				Donald Preludes		Daisy Preludes				Lobby Atrium									
FUN FOR ALL AGES	Family Dance Party D Lounge		The Tube		Walt Disney Theatre		Disney Trivia D Lounge				D Lounge				Live Music with The Royal Duo Lobby Atrium		Live Piano with Aaron Lotzow La Piazza					
ADULTS			Movie Quote Trivia O'Gills Pub				DJ Requests The Tube		Majority Rules The Tube		The Tube		Going Underground with Cruise Staff DJ The Tube				Live Piano with Aaron Lotzow La Piazza		1820 Society: Farewell The Tube		Live Violin with Albina Romanova Ooh La La	
			Beatles Tribute with Aaron Lotzow La Piazza																			
VIBE 14-17 YEARS OLD	Open House		ESPN Dream Team Draft Day - Basketball		Video Game Challenge		That's Hilarious				Zombified Premiere Bring It!		Final Farewell									
EDGE 11-14 YEARS OLD	Craft Corner		Youth Activities Open House				Picture This				How Well Do You Know Your Counselor?		Final Farewell									
OCEANEER LAB 3-12 YEARS OLD	Stitch's Final Farewell						Magic PlayFloor						GAGA Ball									
													Super Sloppy Science									
OCEANEER CLUB 3-12 YEARS OLD	Toy Story Boot Camp						Tinker Bell's Talent Show						Magic PlayFloor									
													Dance Party									

Symbol for activities that will be repeated during the cruise

Fold along the dotted lines and take me with you so you don't miss any of the fun!

YOUTH ACTIVITIES OPEN HOUSE A non-secured program with activities for families, adults and children to enjoy together.



BUENA VISTA THEATRE

Deck 4 & 5, Midship



PETE'S DRAGON 8:30 am Duration: 1 hr 42 mins Rating: PG	QUEEN OF HEARTS 10:30 am, 5:30 pm & 8:00 pm Duration: 2 hrs 4 mins Rating: PG	JUNGLE BOOK 1:00 pm Duration: 1 hr 46 mins Rating: PG	FINDING DORY 3:15 pm Duration: 1 hr 45 mins Rating: PG	DORY 10:45 pm Duration: 1 hr 45 mins Rating: PG
---	---	---	--	---

Character Appearances

DAISY DUCK Post Office 9:00 am & 10:00 am Preludes - 8:00 pm	DONALD DUCK Post Office 9:30 am & 10:30 am Preludes - 7:30 pm
STITCH Gangway 9:00 am, 10:00 am & 3:15 pm	MINNIE MOUSE Mt. Rustmore - 9:45 am Scuttle's Cove - 10:45 am Preludes - 5:30 pm
MICKEY MOUSE Mt. Rustmore - 9:15 am Scuttle's Cove - 10:15 am Monstro Point - 1:15 pm Deck 4, Balcony 5:30 pm & 7:45 pm	GOOFY Scuttle's Cove - 9:45 am Mt. Rustmore - 10:45 am
PLUTO Scuttle's Cove - 9:15 am Mt. Rustmore - 10:15 am	CHARACTER DANCE PARTY Island Gazebo 1 - 12:15 pm
CAPTAIN JACK SPARROW Marge's Barges 9:30 am & 10:45 am	CAPTAIN HOOK & MR SMEE Gangway - 2:45 pm
CAPTAIN HOOK Gangway 9:30 am & 10:30 am	SEA YA REAL SOON Lobby Atrium 4:30 pm & 10:00 pm



(H) Hallway - (S) Starboard Side - (P) Port Side - (V) Vestibule
Don't forget your Camera to capture those magical moments!
For details of daily Disney character appearances, refer to the character line in your Navigator Grid.

SHIP DIRECTORY

YOUTH ACTIVITIES

DISNEY'S OCEANEER CLUB	DECK 5, MID	4:30 PM - 12:00 AM
DISNEY'S OCEANEER LAB	DECK 5, MID	8:30 AM - 12:00 AM
EDGE	DECK 13, MID	4:30 PM - 12:00 AM
VIBE	DECK 4, FWD	4:30 PM - 12:00 AM
IT'S A SMALL WORLD NURSERY	DECK 5, MID	8:00 AM - 11:30 PM
SCUTTLE'S COVE	CASTAWAY CAY	8:30 AM - 4:00 PM

POOLS & MORE

* Children under 12 must have adult supervision in pool areas.

AQUADUCK	DECK 12, MID	1:00 PM - 10:00 PM
AQUALAB	DECK 12, AFT	1:00 PM - 6:00 PM
DONALD'S POOL	DECK 11, MID	12:00 PM - 6:00 PM
		8:00 PM - 10:00 PM
MICKEY'S POOL	DECK 11, MID	11:00 AM - 10:00 PM
MICKEY'S SLIDE	DECK 11, MID	11:00 AM - 6:00 PM
NEMO'S REEF	DECK 11, MID	11:00 AM - 6:00 PM
QUIET COVE POOL (18+)	DECK 11, FWD	8:00 AM - 11:00 PM
SATELLITE FALLS (18+)	DECK 13, FWD	6:00 AM - 8:00 PM

Please note, "selfie sticks" are not permitted in the pools or on the slides.
Complimentary pool vests are available for children to use in the pools onboard.
They are located on the pool deck.

RECREATION

GOLF/SPORTS SIMULATORS	DECK 13, AFT	9:00 AM - 6:00 PM
GOOFY GOLF	DECK 13, AFT	8:00 AM - 10:00 PM
GOOFY'S SPORTS DECK	DECK 13, AFT	8:00 AM - 6:00 PM
MIDSHIP DETECTIVE AGENCY	DECKS 2 & 5, MID	9:00 AM - 10:00 PM
PORT ADVENTURES DESK	DECK 5, MID	7:00 PM - 8:30 PM
SENSES FITNESS CENTER (18+)	DECK 11, FWD	6:00 AM - 10:00 PM

GENERAL INFORMATION

ARR-CADE	DECK 11, AFT	24 HOURS
CONNECT@SEA	DECK 4, MID	8:00 AM - 10:00 AM
		4:00 PM - 6:00 PM
		7:00 PM - 10:00 PM
DISNEY VACATION CLUB	DECK 4, MID	6:00 PM - 10:00 PM
DISNEY VACATION PLANNING	DECK 4, MID	8:30 AM - 10:00 AM
		4:00 PM - 10:00 PM
GUEST SERVICES	DECK 3, MID	24 HOURS
HAIR BRAIDING	DECK 11, MID	6:00 PM - 9:00 PM
MEDICAL HEALTH CENTER	DECK 1, FWD	9:30 AM - 11:00 AM
		4:30 PM - 7:00 PM
PORT SHOPPING DESK	DECK 4, MID	
PRELUDES	DECK 3, FWD	5:45 PM - 8:45 PM
SENSES SPA AND SALON	DECK 11, FWD	8:00 AM - 10:00 PM
SHUTTERS PHOTO GALLERY	DECK 4, MID	3:30 PM - 11:30 PM
SHUTTERS DIGITAL	DECK 4, MID	3:30 PM - 11:30 PM

SHOPPING

BIBBIDI BOBBIDI BOUTIQUE	DECK 5, MID	9:00 AM - 9:00 PM
MICKEY'S MAINSAIL	DECK 3, FWD	5:30 PM - 11:00 PM
QUACKS	DECK 11, MID	
SEA TREASURES	DECK 3, FWD	5:30 PM - 11:00 PM
VISTA GALLERY	DECK 4, MID	5:45 PM - 10:30 PM
WHITE CAPS	DECK 3, FWD	5:30 PM - 11:00 PM
WHOZITS & WHATZITS	DECK 11, MID	6:45 PM - 10:30 PM

CASTAWAY CAY SHOPPING

SHE SELLS SEA SHELLS & EVERYTHING ELSE	CASTAWAY CAY	8:30 AM - 4:30 PM
BUY THE SEASHORE	CASTAWAY CAY	8:30 AM - 4:00 PM

DINNER MENU	Animator's Palate : Sea Ya Real Soon	DRINK OF THE DAY	Stingray (Alcoholic)	WEATHER FORECAST
	Enchanted Garden : Sea Ya Real Soon		Parrot Song (Non-Alcoholic)	
	Royal Court : Sea Ya Real Soon			
Dining Times: 5:45pm & 8:15pm		Evening Attire: Cruise Casual		

DINING & LOUNGES

BREAKFAST		
CABANAS CONTINENTAL	DECK 11, AFT	7:15 AM - 7:45 AM
CABANAS	DECK 11, AFT	7:45 AM - 11:30 AM
ROYAL COURT	DECK 3, MID	7:30 AM - 9:00 AM
LUNCH		
CABANAS	DECK 11, AFT	11:45 AM - 2:00 PM
COOKIES	CASTAWAY CAY	11:30 AM - 2:00 PM
COOKIES TOO	CASTAWAY CAY	11:30 AM - 2:00 PM
FILLMORE'S FAVORITES	DECK 11, MID	11:00 AM - 6:30 PM
LUIGI'S PIZZA	DECK 11, MID	11:00 AM - 6:30 PM
TOW MATER'S GRILL	DECK 11, MID	11:00 AM - 11:00 PM
DINNER		
ANIMATOR'S PALATE	DECK 3, AFT	5:45 PM & 8:15 PM
ENCHANTED GARDEN	DECK 2, MID	5:45 PM & 8:15 PM
ROYAL COURT	DECK 3, MID	5:45 PM & 8:15 PM
PALO (18+) (RESERVATIONS REQ. & NON-FEE APPLIES)	DECK 12, AFT	6:00 PM - 8:30 PM
REMY (18+) (RESERVATIONS REQ. & NON-FEE APPLIES)	DECK 12, AFT	6:00 PM - 8:30 PM

LATE NIGHT SNACKS		
LA PIAZZA (18+)	DECK 4, AFT	10:45 PM - 11:45 PM
LUIGI'S PIZZA	DECK 11, MID	9:30 PM - 12:00 AM
ADDED FEATURES		
BEVERAGE STATION	DECK 11, MID	24 HOURS
EYE SCREAM	DECK 11, MID	11:00 AM - 11:00 PM
ROOM SERVICE	DIAL 0	CLOSES AT 1:30 AM

ENTERTAINMENT - LOUNGES - BARS		
Adults must be 21 and older to consume alcoholic beverages.		
BON VOYAGE	DECK 3, MID	10:00 AM - 11:00 PM
COVE BAR (18+)	DECK 11, FWD	10:00 AM - 11:00 PM
COVE CAFE (18+)	DECK 11, FWD	6:30 AM - 12:00 AM
CURRENTS (18+)	DECK 13, FWD	10:00 AM - 11:00 PM
D LOUNGE	DECK 4, MID	SHOWTIMES
FROZONE TREATS	DECK 11, MID	10:00 AM - 6:00 PM
LA PIAZZA (18+ AFTER 9:00 P.M.)	DECK 4, AFT	12:00 PM - 12:00 AM
MERIDIAN (18+)	DECK 12, AFT	10:00 AM - 2:30 PM
		5:30 PM - 12:00 AM
O'GILLS PUB (18+ AFTER 9:00 P.M.)	DECK 4, AFT	12:00 PM - 12:00 AM
OOH LA LA (18+)	DECK 4, AFT	5:30 PM - 12:00 AM
OUTLOOK	DECK 14, MID	
SKYLINE (18+)	DECK 4, AFT	5:30 PM - 12:30 AM
THE TUBE (18+ AFTER 9:00 P.M.)	DECK 4, AFT	7:00 PM - 8:30 PM
		9:30 PM - 2:00 AM
VISTA CAFE	DECK 4, MID	7:00 AM - 11:00 PM
WAVES	DECK 12, AFT	11:00 AM - 6:00 PM

CASTAWAY CAY BARS		
CONCHED OUT BAR	CASTAWAY CAY	8:30 AM - 4:00 PM
CASTAWAY AIR BAR	CASTAWAY CAY	8:30 AM - 4:00 PM
HEADS UP BAR	CASTAWAY CAY	8:30 AM - 3:30 PM
SAND BAR	CASTAWAY CAY	8:30 AM - 3:30 PM
SUMMERTIME FREEZE	CASTAWAY CAY	9:30 AM - 3:30 PM

IMPORTANT NUMBERS		All Ashore: Approx. 8:30 am
Fire/Security:	7-3001	
Medical EMERGENCY:	7-3000	
Health Center:	7-1923	
		All Aboard: 4:45 pm