

PERSONAL NAVIGATOR



WEDNESDAY, OCTOBER 12, 2016

Sunrise 6:13 am Sunset 5:39 pm
 Evening Attire: Pirate or Cruise Casual
 All Ashore: Please Refer to Tender Letter
 Last Tender: Approx. 4:30 pm
 Today: Partly Sunny High: 82°F/28°C
 Tomorrow: Sunny High: 78°F/26°C

GRAND CAYMAN, CAYMAN ISLANDS

The Music & Comedy of

John Charles



WALT DISNEY THEATRE

Deck 3 & 4, Forward
 6:15 pm & 8:30 pm

As a courtesy to all Guests, we kindly advise that the saving of seats is not permitted in the Walt Disney Theatre.



Grand Cayman Port Information

The Cayman Islands were first sighted by European explorers in 1503, in a wayward voyage headed by Christopher Columbus. Though the two smaller islands were discovered on this fateful trip, the largest of them, Grand Cayman, would escape attention by sailors until 1655, when the area was claimed by the British. For centuries from the time of their discovery, the Cayman Islands would provide a place for ships to come ashore and rest on their journeys into the Caribbean. Crewmen on these ships would routinely replenish themselves on the meat provided by the native population of turtles.

By the 19th century, Grand Cayman was overtaken by pirates. It would take political upheaval and the establishment of a local government under British rule to transform the island into what it is today.

Discover a place that—once a welcome refuge for buccaneers—is today a treasured tourist hotspot. From sparkling surf to the bounty of local shops, whatever your pleasure, you'll find it here.

Don't Miss:

Good Morning Disney Fantasy
 Channel 5 - Repeated from 5:00 am - 12:00 pm
 Tune in to channel 5 as your Cruise Director highlights the upcoming events and activities for the day.

Ricky Kalmon seminar (18+)
 Buena Vista Theatre, Deck 4 & 5, Midship - 8:45 am
 Hypnotist Ricky Kalmon will reveal the secrets of losing weight and reducing stress with the use of self-hypnosis.

Pirate and Princess Party
 D Lounge, Deck 4, Midship - 5:15 pm
 Calling all Pirates and Princesses! Come join us for a family dance party featuring music and fun activities from Jake & the Neverland Pirates and Sofia the First. Whether you favor tiaras or treasure chests, there's something for you at our Disney Junior Pirate & Princess Dance Party. Sofia and Jake will be there, come join them for the fun!

Krazy Karaoke (18+)
 The Tube, Deck 4, Aft - 10:45 pm
 "Take to the stage, grab a microphone and sing your favorite tunes with your Club Host and DJ."

DOCKING - Please refer to Tender Letter

The ship anchors outside of the port and Guests take a tender to the dock. Tenders are small boats that provide transportation between the ship and the shore. Guests with special needs/disabilities wishing to leave the ship should check with Guest Services for accessible gangways.



Please check your tour tickets for meeting times and locations. Visit the Port Adventures desk, Deck 5, Midship for any questions.

DINNER MENU

Animator's Palate : Prince & Princess
 Enchanted Garden : Prince & Princess
 Royal Court : Prince & Princess

DRINK OF THE DAY

Sunken Treasure (Alcoholic)
 Princess Delight (Non-Alcoholic)

IMPORTANT NUMBERS

Fire/Security: 7-3001
 Medical Emergency: 7-3000
 Health Center: 7-1923

ADULT ACTIVITY HIGHLIGHTS

SENSES SPA FITNESS CLASSES & SEMINARS

Sunrise Stretch - Donald's Pool - 7:00 am
Complimentary Walk-In Facial Rejuvenation Consultations - Senses Spa & Salon - 8:00 am
Body Sculpt Boot Camp (Nom. Fee) - Senses Fitness Center - 8:30 am
Secrets to Younger Looking Skin - Senses Spa & Salon - 9:00 am
Acupuncture: Stress, Insomnia and Depression - Senses Spa & Salon - 9:15 am
Wrinkle Remedies - Senses Spa & Salon - 4:00 pm
Pure Form Pilates - Senses Fitness Center - 4:00 pm
Complimentary Footprint Analysis - Senses Spa & Salon - 5:00 pm
Total Body Conditioning - Senses Spa & Salon - 6:00 pm



1820 SOCIETY: GAME CHALLENGE

O'Gills Pub, Deck 4, Aft - 4:45 pm
 Join us and play some of your favorite board games.



1820 SOCIETY: SMOOTHIE TIME

Cove Cafe, Deck 11, Forward - 10:00 pm
 Join us for some smoothies.

1820 SOCIETY: INVADE VIBE

Vibe, Deck 5, Forward - 11:45 pm
 Take over Vibe with your fellow cruisers.

ART OF THE THEME SHOW TOUR

Meridian, Deck 12, Aft - 9:30 am
 Join us for a guided tour highlighting the design, Imagineering and artistry of the Disney Fantasy.

LIVE PIANO AARON LOTZOW

La Piazza, Deck 4, Aft - 5:15 pm, 7:30 pm, 9:30 pm & 10:30 pm
 Join Aaron Lotzow as he plays piano live for your listening pleasure.

MUSIC VIDEO DANCE PARTY

The Tube, Deck 4, Aft - 9:30 pm
 Join your Cruise Staff DJ, and dance the night away to some of the top music videos to hit the charts.



FUN FOR ALL AGES HIGHLIGHTS

WAKE UP WITH DISNEY JUNIOR

D Lounge, Deck 4, Midship - 8:30 am
 What happens when you experience unlimited fun with your favorite Disney Junior shows? You get an exciting dance party designed especially for preschoolers ages seven and under.



DISNEY ANIMATION: CARTOON PHYSICS

D Lounge, Deck 4, Midship - 9:00 am
 Go behind the scenes at Walt Disney Animation Studios and see how flat drawings and pencil lines can come to life through basic techniques such as "Stretch and Squash", and create your own "bouncing ball" animation exercise in this entertaining and fun enrichment program.



\$7,000 MEGA JACKPOT BINGO

Bingo Pre-Sales start at 4:00 pm
D Lounge, Deck 4, Midship - 4:15 pm
 Don't miss your chance to take home big money! Four CASH prize games and great raffle prizes to be won! Complete the fourth game in 46 numbers or less and win the \$7,000 Mega Jackpot! Pre-Sales start 15 minutes prior to game.



MICKEY'S PIRATES IN THE CARIBBEAN

Deck 11 Stage, Deck 11, Midship - 7:45 pm
 It's a Pirate Celebration, me hearties! Come experience all the pirate fun alongside Captain Mickey Mouse and his famous pirate crew. Play, dance and acquire all the pirate skills needed to become an official member of Mickey's Pirate Crew! (Weather Permitting)



A PIRATES LIFE FOR ME

D Lounge, Deck 4, Midship - 9:30 pm
 Calling all Pirates, we be! If ye have an adventurous spirit or pirate savvy, come spin the "Wheel of Destiny" for a treasure trove of fun be ripe for the takin' in this action packed pirate game show.



HAUNTED STORIES OF THE SEA

Deck 11 Stage, Deck 11, Midship - 11:00 pm
 Join our Sea Captain for the Halloween tradition of telling ghostly tales of the strange, bizarre and just plain scary that will leave even the bravest of souls with a chill.



SAFETY ASHORE INFORMATION

While you will find many great experiences ashore, please remain vigilant about your personal safety and the safety of your belongings. As in any large urban tourist destination, you'll want to take some basic precautions to make the most of your time ashore.

- Be aware of your surroundings at all times. Avoid short cuts, narrow alleys and poorly lit streets.
- Avoid wandering from the main shopping and tourist areas into unfamiliar territory. If venturing out independently, have a plan, use only licensed taxi operators.
- Identity/Credit Card theft can occur anywhere. Please remain vigilant in monitoring the safe keeping of your personal information.
- Leave valuables in your room safe and avoid carrying large amounts of cash. Exercise caution when using ATMs. Cameras and handbags should be carried close to your body or concealed out of sight.
- Leave air transportation tickets and other travel documents in your room safe. When going ashore, each adult is required to carry a Driver's license, passport or other government-issued photo ID. - Note: Some ports may require guests to carry passports ashore.
- Most crimes are easier to commit in dark unlit areas. When going ashore at night, please be extra vigilant about your personal safety.

YOUTH ACTIVITY HIGHLIGHTS

DINE & PLAY

A convenience for families dining at 8:15 pm, our Youth Activities counselors will be available at 9:15 pm at the entrance of Royal Court, Enchanted Garden and Animator's Palate dining rooms to bring registered children to join the fun in the Youth Activity areas.



Deck 5, Midship (7-1440)
(3-12 years old)

9:00 am - 10:30 pm

JAKE AND THE NEVERLAND PIRATES

3:30 pm

Join us for a journey to Neverland, all you need is Faith, Trust and Pixie Dust.

SO YOU WANT TO BE A PIRATE?

6:15 pm & 8:45 pm

Have you learned about life on the high seas? Do you have what it takes to be a pirate? Join Captain Hook and friends to find out!



Deck 5, Midship (7-1445)
(3-12 years old)

9:00 am - 12:00 am

DETECTIVE SCHOOL

10:00 am

It's a crime how much fun you'll have as you go CSI Goofy style.

PIRATES OF THE CARIBBEAN: TIDES OF FORTUNE

7:45 pm & 9:45 pm

Inspired from the Pirates of the Caribbean saga, during this interactive computer game, cruisers in Disney's Oceaneer Lab get a chance to sail the seven seas!



Deck 13, Midship (7-9743)
(11-14 years old)

9:00 am - 1:00 am

ESPN DREAM TEAM DRAFT DAY

3:30 pm

Join us and engage in this interactive fantasy sports draft unlike anything you've ever seen! Can YOU draft the greatest sports team of All-Time?

A PIRATE'S LIFE FOR ME

11:30 pm

Yo ho, yo ho, a Pirate's Life for Me! Aarrgh me mateys! Put your knowledge to the test!



Entrance on Deck 4, Forward (7-9418)
(14-17 years old)

10:00 am - 2:00 am

DISNEY ANIMATION: CREATING A CHARACTER

12:30 pm

Go behind the scenes at Walt Disney Animation Studios as Walt Disney himself talks about his most famous characters, then learn the basic techniques of drawing Mickey and Donald in this fun and interesting enrichment program.

SUPER SLOPPY SCIENCE

4:30 pm

Join Professor Make-O-Mess in some of the most extreme experiments you will ever see in the world of Super Sloppy Science!

BUENA VISTA THEATRE

Deck 4 & 5, Midship
Today's Movies



12:30 pm
Duration: 2 hrs 4 mins
Rating: PG



DOLBY 3D
3:00 pm
Duration: 1 hr 42 mins
Rating: PG



5:45 pm & 8:15 pm
Duration: 1 hr 48 mins
Rating: PG

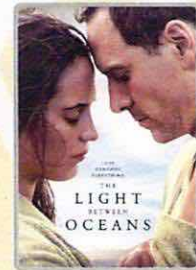

10:30 pm
Duration: 2 hrs 10 mins
Rating: PG-13

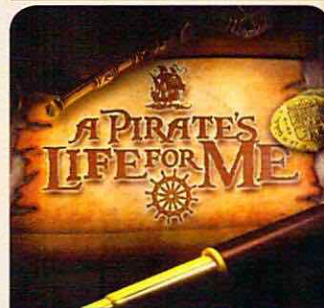

PIRATE GAME SHOW

Calling all Pirates, we be! If ye have an adventurous spirit or pirate savvy, come spin the "Wheel of Destiny" for a treasure trove of fun be ripe for the takin' in this action packed pirate game show.

D Lounge,
Deck 4, Midship,
9:30 pm



ADULT KARAOKE

Take to the stage, grab a microphone and sing your favorite tunes with your Club Host and DJ.

The Tube (18+),
Deck 4, Aft,
10:45 pm

YOUTH ACTIVITIES OPEN HOUSE

Open House is an opportunity for all to come and participate in a variety of exciting activities and free time in the Oceaneer Club, Oceaneer Lab, it's a small world nursery, Vibe and Edge throughout the cruise. During these times secured programming will still be offered in the other venue for those looking to check their children into care.

Disney's Oceaneer Club: 9:00 am - 1:00 pm
Disney's Oceaneer Lab: 1:00 pm - 2:30 pm
Edge: 9:00 am - 10:00 am & 6:00 pm - 7:30 pm
Vibe: 10:00 am - 11:00 am & 7:30 pm - 9:00 pm

MORE TO ENJOY WHILE ONBOARD

BAHAMIAN VOYAGES

The Bahamas are renowned for breathtaking beaches, incredible recreation and exceptional shopping experiences. Pair your tropical escape with the world-class comfort and service of a Disney cruise and make your getaway complete. Visit the Disney Vacation Planning desk, Deck 4, Midship for more information. Disney Vacation Planning tends to get busy on the last day of sailing. Don't miss the opportunity to plan your next Disney vacation.

DISNEY VACATION CLUB® GROUP PREVIEW

Want to learn more about taking magical vacations year after year? Please see a Disney Vacation Club representative on Deck 4, Midship, or call 7-2805 from your stateroom phone for more information about our interactive group presentation.

PORT SHOPPING INFORMATION

Grand Cayman is a tax & duty free shopping paradise! Everything is within walking distance from the tender drop off. Meet your Port Shopping Guide, Nicole, in Diamonds International Store #1a between 12:00 pm - 2:00 pm. Remember your Port Shopping Map! Tune into channel 9 for more Grand Cayman information.



Connect @ Sea

We are now offering a NEW and improved Internet service to stay connected on your cruise like no other in the industry! Internet packages range from \$0.25 per MB - \$89.00 (1000 MB package). For more information contact your Connect@Sea Expert or Guest Services onboard.

ONBOARD AIRLINE CHECK IN

Stop by the Guest Services Desk, Deck 3, Midship to find out about enrolling in our Onboard Airline Check In Service.

ARR-CADE

Where can you be a ninja, play the guitar like a rock star, race a car down the streets of Tokyo and along the way WIN some great prizes? Arr-CADE located Deck 11, Aft where the pirates play.

FREE ON DEMAND TV

Watch Disney movies, Hollywood features, ABC shows, and even captioned content, plus much more "On Demand" for FREE in the comfort of your stateroom! Bookmark your movie and come back to watch it later. Press MENU on your stateroom television remote control and follow the prompts.



Welcome to the beautiful Cayman Islands.

Take this opportunity to discover Grand Cayman's world renowned snorkeling. Dive down deep and explore the ocean floor on the Atlantis submarine or take a tour of the world's only turtle sanctuary, Boatswain.

Visit the **Port Adventures Desk, Deck 5, Midship**, for more information.

SHOPPING

PIRATE PARTY GEAR

Arrrrh... It's time to embrace your inner pirate! Make your way to Mickey's Mainsail, Deck 3, Forward, to find a treasure trove of pirate gear. Everything from costumes and apparel to hats and accessories.

SOPHIA FIORI DISNEY INSPIRED JEWELRY

Discover the elegant Disney inspired diamond jewelry collection by Sophia Fiori, one of the world's leading designers of diamond jewelry when you visit White Caps, Deck 3, Forward.

LIGHT UP THE NIGHT

Glow merchandise is only available on Pirate Night! Don't miss your opportunity to light up the night! Stop by Quacks, Deck 11, Midship to complete your Pirate attire!

INNOVATIVE DESIGNS BY CITIZEN WATCHES

It starts with a simple, yet revolutionary concept: a watch that never needs a battery. Citizen Eco-Drive technology harnesses the power of light from any natural or artificial light source and converts to energy. See the Collection of Men's and Ladies' watches available in White Caps, Deck 3, Forward.

ALEX AND ANI DISNEY CRUISE LINE LOGO BRACELET

Head over to Sea Treasures to pick up the Alex and Ani Disney Cruise Line Logo bangle designed specially for Disney Cruises. Deck 3, Midship.

HELPFUL SHOPPING TIP

Don't have time to drop off your souvenirs at your stateroom before dinner or a show? For your convenience, Disney Cruise Line's merchandise locations can hold your purchased items for up to 24 hours while you enjoy the other Disney Cruise Line experiences you don't want to miss out on. White Caps, Sea Treasures, and Mickey's Mainsail, Deck 3, Forward.

Due to port regulations, when the ship is docked, the stores will remain closed.



SENSES SPA & SALON

PAMPER PACKAGE

- 50 minute Full Body Massage
- Foot & Ankle Massage
- Indian Scalp Massage
- 25 Minute Booster Facial

All for \$149

Senses Spa & Salon, Deck 11, Forward, Extension 7-1465

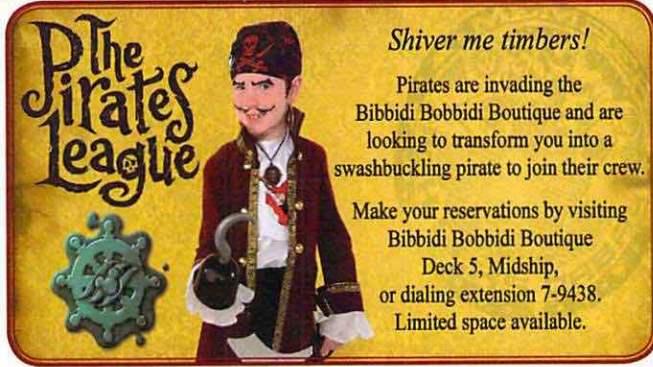

The Pirates League

Shiver me timbers!

Pirates are invading the Bibbidi Bobbidi Boutique and are looking to transform you into a swashbuckling pirate to join their crew.

Make your reservations by visiting Bibbidi Bobbidi Boutique Deck 5, Midship, or dialing extension 7-9438. Limited space available.

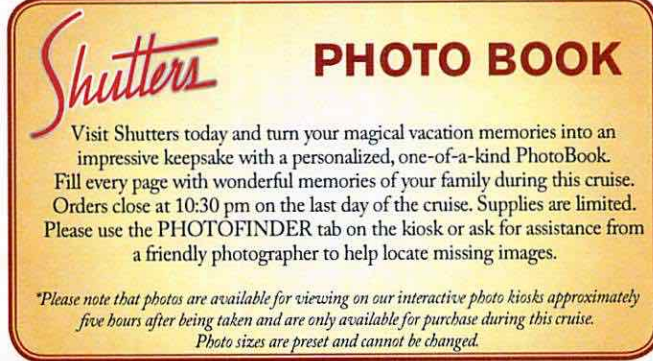

Shutters PHOTO BOOK

Visit Shutters today and turn your magical vacation memories into an impressive keepsake with a personalized, one-of-a-kind PhotoBook. Fill every page with wonderful memories of your family during this cruise. Orders close at 10:30 pm on the last day of the cruise. Supplies are limited. Please use the PHOTOFINDER tab on the kiosk or ask for assistance from a friendly photographer to help locate missing images.

**Please note that photos are available for viewing on our interactive photo kiosks approximately five hours after being taken and are only available for purchase during this cruise. Photo sizes are preset and cannot be changed.*

IMPORTANT INFORMATION

Security Notice
All Guests (including children) who wish to disembark the ship are required to present their Key to the World card at the gangway. A photo ID is also required for those Guests who are 18 years of age or older. Guests under the age of 18 are required to have a parent, guardian or other responsible adult sign an authorization form at the Guest Service Desk if they wish to go ashore unaccompanied or with any adult from another stateroom.

Inclement Weather
For the safety of all Guests, outdoor events may be changed due to unforeseen weather conditions.

Insect Repellent Advisory
The Centers for Disease Control and Prevention recommends wearing long-sleeved shirts and pants along with insect repellent to protect against mosquito bites and related illnesses when going ashore. Complimentary insect repellent is available on the pier as you exit the ship. Insect repellent is also available for purchase in White Caps. When using both sunscreen and insect repellent, use sunscreen first and apply insect repellent on top of sunscreen.

Corridor Quiet Hours
As a courtesy to all our Guests, please recognize quiet hallway hours from 10:00 pm til 8:00 am.

Environmental Message
With Disney's commitment to the Environment, please refrain from throwing anything over the Ship's side. Thank you!

No Reserved Seats Policy
As a courtesy to all our Guests, we kindly advise that the saving of seats is not permitted in the Walt Disney Theatre, and the saving of the sun loungers is not permitted on Deck 11, 12, and 13. Items left unattended will be returned to lost and found at Guest Services, Deck 3 Midship.

Cold and Flu Reminder
Please wash hands frequently and thoroughly, particularly before meals. Contact the Health Center by dialing 7-1923, should anyone in your party become ill.

Smoking
For the comfort of our Guests, the following areas are designated as smoking areas:
*Deck 13, forward, port side by Currents
*Deck 12, aft, port side outdoor area that is accessible through the Meridian Lounge
*Deck 4, aft, port side from 6:00 pm to 6:00 am only (all of Deck 4 is non-smoking from 6:00 am to 6:00 pm)
Smoking is prohibited inside all Guest staterooms and on stateroom verandahs. Guests found smoking in their staterooms or on their verandahs will be charged a \$250 stateroom recovery fee. Electronic cigarettes may only be used in designated smoking areas.

Walt Disney Theatre
Theatrical performances may use artificial fog, strobe lights, pyrotechnics and other special effects. For the safety of our performers and the comfort of those around you, the use of any photography, video recording device or any electronic equipment is prohibited.

Verandah Safety
Please do not leave any combustible materials on your balcony when not present in your stateroom for safety reasons.

DISNEY 10-12-2016 ©DISNEY

Morning	8:30	8:45	9:00	9:15	9:30	9:45	10:00	10:15	10:30	10:45	11:00	11:15	11:30	11:45	12:00	12:15	12:30	12:45	1:00	1:15	1:30							
FUNNEL VISION	Finding Nemo (G) Funnel Vision							Ratatouille (G) Funnel Vision							WALL-E (G) Funnel Vision													
BUENA VISTA THEATRE	Ricky Kalmon Seminar (18+)										The Queen of Katwe (PG) Duration: 2 Hours 4 Minutes																	
CHARACTERS																												
FUN FOR ALL AGES	Disney Junior D Lounge		Disney Animation Cartoon Physics D Lounge			Create a Postcard Oceaneer Club						Craft Corner Oceaneer Club						Game Challenge Oceaneer Lab										
ADULTS	Ricky Kalmon Seminar Buena Vista Theatre			Art of the Theme Show Tour Meridian			Boot Camp (Nom. Fee) Senses Fitness Center			Friends of Bill W. Outlook																		
VIBE 14-17 YEARS OLD	Youth Activities Open House							Marshmallow Olympics							Disney Animation: Creating a Character													
EDGE 11-14 YEARS OLD	Youth Activities Open House						Villains				Tween Choice				GAGA Ball				Brain Teasers									
OCEANEER LAB 3-12 YEARS OLD	Trivia Challenge				Detective School				Bingo				Lunch				Youth Activities Open House											
OCEANEER CLUB 3-12 YEARS OLD	Youth Activities Open House										Little Einstein's Adventure				Create a Postcard				Craft Corner									

Afternoon	1:45	2:00	2:15	2:30	2:45	3:00	3:15	3:30	3:45	4:00	4:15	4:30	4:45	5:00	5:15	5:30	5:45	6:00	6:15	6:30	6:45																		
FUNNEL VISION	Tinker Bell (G) Funnel Vision							Peter Pan (G) Funnel Vision																															
BUENA VISTA THEATRE	Pete's Dragon (PG) Duration: 1 Hour 42 Minutes										Zootopia (PG) Duration: 1 Hour 48 Minutes																												
CHARACTERS	Mickey Mouse Lobby Atrium (P)			Minnie Mouse Lobby Atrium (P)			Mickey Mouse Lobby Atrium (P)			Tinker Bell Lobby Atrium (V)			Minnie Lobby Atrium (P)			Donald Lobby Atrium (S)		Hook & Smee Lobby Atrium (S)		Daisy Lobby Atrium (S)		Peter Pan Lobby Atrium (S)		Goofy Lobby Atrium (S)		Tinker Bell Lobby Atrium (S)		Donald Lobby Atrium (S)		Peter Pan Lobby Atrium (S)		Daisy Lobby Atrium (S)		Jack Sparrow Preludes		Goofy Lobby Atrium (S)		Hook & Smee Lobby Atrium (S)	
FUN FOR ALL AGES	Magic PlayFloor Oceaneer Lab		Disney Trivia La Piazza			Disney Animation Cartoon Physics D Lounge			Bingo Pre Sales			\$7,000 Mega Jackpot BINGO D Lounge			Disney Junior D Lounge			The Music & Comedy of JOHN CHARLES Walt Disney Theatre																					
ADULTS	Pictionary La Piazza				Pirate Trivia La Piazza				Pirate Crafts La Piazza				Live Violin with Albina Romanova Lobby Atrium				Crafts: 3D Crafts O'Gills Pub				Informal Card Play O'Gills Pub				Know It All Trivia O'Gills Pub				1820 Society: Game Challenge O'Gills Pub				Total Body Conditioning Senses Spa & Salon						
VIBE 14-17 YEARS OLD	Bingo						GAGA Ball						Super Sloppy Science				Scavenger Hunt				Craft Corner				Anyone Can Cook														
EDGE 11-14 YEARS OLD	Game Challenge				Sports Deck Fun				ESPN Dream Team Draft Day				Brains and Brawns				Anyone Can Cook				Youth Activities Open House																		
OCEANEER LAB 3-12 YEARS OLD	Youth Activities Open House				Float Fun Trivia				Pirate Prep				Super Sloppy Science				Dinner				Sitch's Adventure Squad																		
OCEANEER CLUB 3-12 YEARS OLD	Cruisin' with Crush				Bingo				Jake and the Neverland Pirates				Magic PlayFloor				So You Want to be a Pirate?																						

Evening	7:00	7:15	7:30	7:45	8:00	8:15	8:30	8:45	9:00	9:15	9:30	9:45	10:00	10:15	10:30	10:45	11:00	11:15	11:30	11:45	12:00											
FUNNEL VISION	Mickey's PITC Funnel Vision					Muppet Treasure Island (G) Funnel Vision										Buccaneer Blast & Club Pirate Funnel Vision					Haunted Stories Funnel Vision					The Haunted Mansion (PG) Funnel Vision						
BUENA VISTA THEATRE	Zootopia (PG) Duration: 1 Hour 48 Minutes										The Light Between Oceans (PG-13) Duration: 2 Hours 10 Minutes																					
CHARACTERS	Mickey Dk 4, Balcony		Jack Sparrow Preludes		Minnie Lobby Atrium (P)		Jake Dk 4, Balcony		Mickey Lobby Atrium (P)		Hook & Smee Dk 4, Balcony		Stitch Lobby Atrium (V)		Donald Lobby Atrium (S)		Chip & Dale Lobby Atrium (V)		Goofy Preludes													
FUN FOR ALL AGES	Pirate Games Deck Stage, Deck 11, Midship		Disney Animation Cartoon Physics D Lounge			The Music & Comedy of JOHN CHARLES Walt Disney Theatre			A Pirate's Life for Me D Lounge			Buccaneer Blast followed by Club Pirate Deck Stage, Deck 11, Midship			HAUNTED STORIES Deck Stage																	
ADULTS	Pub Quiz O'Gills Pub		Elton John Tribute with Aaron Lotzow La Piazza				Music Video Dance Party The Tube				Live Piano with Aaron Lotzow La Piazza				1820 Society: Smoothie Time Cove Cafe				WRAZY KARAOKE Followed by Club DJ Pulse The Tube				1820 Society: Invade Vibe Vibe				Club DJ Pulse The Tube					
VIBE 14-17 YEARS OLD	Pirate Prep		Youth Activities Open House						Gotcha Registration				Gender Wars				Deck Party				A Pirate's Life for Me											
EDGE 11-14 YEARS OLD	Open House		Video Game Challenge				Pirate Prep				Cards Tournament				Deck Party				A Pirate's Life for Me													
OCEANEER LAB 3-12 YEARS OLD	Pirate Games		Pirates of the Caribbean				A Pirate's Life for Me				Create a Postcard				Pirates of the Caribbean				Treasure Hunt													
OCEANEER CLUB 3-12 YEARS OLD	Dress Up Fun		Face Paint Time				So You Want to be a Pirate?																									

Symbol for activities that will be repeated during the cruise

Fold along the dotted lines and take me with you so you don't miss any of the fun!

YOUTH ACTIVITIES OPEN HOUSE
A non-secured program with activities for families, adults and children to enjoy together.

BUENA VISTA THEATRE

Deck 4 & 5, Midship

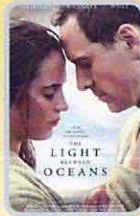

DOLBY 3D

12:30 pm
Duration:
2 hrs 4 mins
Rating: PG

3:00 pm
Duration:
1 hr 42 mins
Rating: PG

5:45 pm & 8:15 pm
Duration:
1 hr 48 mins
Rating: PG

10:30 pm
Duration:
2 hrs 10 mins
Rating: PG-13

Character Appearances

MICKEY MOUSE

Lobby Atrium (P)
2:45 pm, 4:45 pm & 9:45 pm
Deck 4, Balcony - 7:00 pm

DONALD DUCK

Lobby Atrium (S)
2:45 pm & 4:15 pm
Preludes - 9:30 pm

CAPTAIN HOOK & MR SMEE

Deck 4, Balcony
3:00 pm, 5:30 pm & 10:00 pm

DAISY DUCK

Lobby Atrium (S)
3:15 pm & 4:45 pm

PETER PAN

Deck 4, Balcony
3:30 pm & 4:30 pm

MINNIE MOUSE

Lobby Atrium (P)
3:45 pm, 5:45 pm & 9:15 pm

GOOFY

Lobby Atrium (S)
3:45 pm & 5:15 pm
Preludes - 10:00 pm

TINKER BELL

Lobby Atrium (V)
4:00 pm & 5:15 pm

CHIP & DALE

Deck 4, Balcony
4:00 pm & 5:00 pm
Lobby Atrium (V) - 9:45 pm

CAPTAIN JACK SPARROW

Preludes
5:00 pm, 7:00 pm & 8:15 pm

MICKEY'S PIRATES IN THE CARIBBEAN

Deck 11 Stage - 7:45 pm

STITCH

Lobby Atrium (V) - 9:15 pm

JAKE THE NEVERLAND PIRATE

Deck 4, Balcony - 9:30 pm

(H) Hallway - (S) Starboard Side - (P) Port Side - (V) Vestibule

For details of daily Disney character appearances, refer to the character line on your Navigator Grid, or the digital character board in the Lobby Atrium.

SHIP DIRECTORY

YOUTH ACTIVITIES

DISNEY'S OCEANEER CLUB	DECK 5, MID	9:00 AM - 10:30 PM
DISNEY'S OCEANEER LAB	DECK 5, MID	9:00 AM - 12:00 AM
EDGE	DECK 13, MID	9:00 AM - 1:00 AM
VIBE	DECK 4, FWD	10:00 AM - 2:00 AM
IT'S A SMALL WORLD NURSERY	DECK 5, MID	9:00 AM - 11:00 PM

POOLS & MORE

* Children under 12 must have adult supervision in pool areas.

AQUADUCK	DECK 12, MID	9:00 AM - 9:00 PM
AQUALAB	DECK 12, AFT	9:00 AM - 5:30 PM
DONALD'S POOL	DECK 11, MID	9:00 AM - 5:30 PM
MICKEY'S POOL	DECK 11, MID	9:00 AM - 5:30 PM
MICKEY'S SLIDE	DECK 11, MID	9:00 AM - 5:30 PM
NEMO'S REEF	DECK 11, MID	9:00 AM - 5:30 PM
QUIET COVE POOL (18+)	DECK 11, FWD	8:00 AM - 11:00 PM
SATELLITE FALLS (18+)	DECK 13, FWD	6:00 AM - 8:00 PM

Please note, "selfie sticks" are not permitted in the pools or on the slides.
Complimentary pool vests are available for children to use in the pools onboard.
They are located on the pool deck.

RECREATION

GOLF/SPORTS SIMULATORS	DECK 13, AFT	9:00 AM - 6:00 PM
GOOFY GOLF	DECK 13, AFT	8:00 AM - 5:30 PM
GOOFY'S SPORTS DECK	DECK 13, AFT	8:00 AM - 5:30 PM
MIDSHIP DETECTIVE AGENCY	DECKS 2 & 5, MID	9:00 AM - 10:00 PM
PORT ADVENTURES DESK	DECK 5, MID	8:00 AM - 11:00 AM 7:00 PM - 8:30 PM
SENSES FITNESS CENTER (18+)	DECK 11, FWD	6:00 AM - 10:00 PM

GENERAL INFORMATION

ARR-CADE	DECK 11, AFT	24 HOURS
CONNECT@SEA	DECK 4, MID	8:00 AM - 11:00 AM 5:00 PM - 6:00 PM 7:00 PM - 10:00 PM
DISNEY VACATION CLUB	DECK 4, MID	5:30 PM - 10:00 PM
DISNEY VACATION PLANNING	DECK 4, MID	9:00 AM - 11:00 AM 5:00 PM - 9:00 PM
GUEST SERVICES	DECK 3, MID	24 HOURS
HAIR BRAIDING	DECK 11, MID	9:00 AM - 9:30 PM
MEDICAL HEALTH CENTER	DECK 1, FWD	9:30 AM - 11:00 AM 4:30 PM - 7:00 PM
PORT SHOPPING DESK	DECK 4, MID	9:00 AM - 10:00 AM 7:30 PM - 8:30 PM
PRELUDES	DECK 3, FWD	5:45 PM - 8:45 PM
SENSES SPA AND SALON	DECK 11, FWD	8:00 AM - 10:00 PM
SHUTTERS PHOTO GALLERY	DECK 4, MID	6:30 PM - 10:30 PM
SHUTTERS DIGITAL	DECK 4, MID	6:30 PM - 10:30 PM

SHOPPING

BIBBIDI BOBBIDI BOUTIQUE	DECK 5, MID	9:00 AM - 9:00 PM
MICKEY'S MAINSAIL	DECK 3, FWD	8:30 AM - 10:00 AM 6:30 PM - 11:00 PM
QUACKS	DECK 11, MID	
SEA TREASURES	DECK 3, FWD	8:30 AM - 10:00 AM 6:30 PM - 11:00 PM
VISTA GALLERY	DECK 4, MID	6:45 PM - 10:30 PM
WHITE CAPS	DECK 3, FWD	8:30 AM - 10:00 AM 6:30 PM - 11:00 PM
WHOZITS & WHATZITS	DECK 11, MID	8:45 AM - 10:00 AM

DINNER MENU

Animator's Palate : Prince & Princess
Enchanted Garden : Prince & Princess
Royal Court : Prince & Princess

Dining Times: 5:45pm & 8:15pm

Evening Attire: Pirate or Cruise Casual

DRINK OF THE DAY

Sunken Treasure (Alcoholic)
Princess Delight (Non-Alcoholic)

WEATHER FORECAST

Today: Partly Sunny
High: 82°F/28°C
Tomorrow: Sunny
High: 78°F/26°C

DINING & LOUNGES

BREAKFAST

CABANAS CONTINENTAL	DECK 11, AFT	6:45 AM - 7:15 AM
CABANAS	DECK 11, AFT	7:15 AM - 11:15 AM
ROYAL COURT	DECK 3, MID	8:00 AM - 9:30 AM

LUNCH

CABANAS	DECK 11, AFT	11:30 AM - 2:00 PM
FILLMORE'S FAVORITES	DECK 11, MID	11:00 AM - 6:30 PM
LUIGI'S PIZZA	DECK 11, MID	11:00 AM - 6:30 PM
ROYAL COURT	DECK 3, MID	12:00 PM - 1:30 PM
TOW MATER'S GRILL	DECK 11, MID	11:00 AM - 11:00 PM

DINNER

ANIMATOR'S PALATE	DECK 3, AFT	5:45 PM & 8:15 PM
ENCHANTED GARDEN	DECK 2, MID	5:45 PM & 8:15 PM
ROYAL COURT	DECK 3, MID	5:45 PM & 8:15 PM
CABANAS TABLE SERVICE	DECK 11, AFT	6:30 PM - 8:30 PM
PALO (18+) (RESERVATIONS REQ. & NOM. FEE APPLIES)	DECK 12, AFT	6:00 PM - 8:30 PM
REMY (18+) (RESERVATIONS REQ. & NOM. FEE APPLIES)	DECK 12, AFT	6:00 PM - 8:30 PM

LATE NIGHT SNACKS

LA PIAZZA (18+)	DECK 4, AFT	10:45 PM - 11:45 PM
LUIGI'S PIZZA	DECK 11, MID	9:30 PM - 12:00 AM

ADDED FEATURES

BEVERAGE STATION	DECK 11, MID	24 HOURS
EYE SCREAM	DECK 11, MID	11:00 AM - 11:00 PM
ROOM SERVICE	DIAL 0	24 HOURS

ENTERTAINMENT - LOUNGES - BARS

Adults must be 21 and older to consume alcoholic beverages.

BON VOYAGE	DECK 3, MID	9:30 AM - 11:00 PM
COVE BAR (18+)	DECK 11, FWD	10:00 AM - 11:00 PM
COVE CAFE (18+)	DECK 11, FWD	6:30 AM - 12:00 AM
CURRENTS (18+)	DECK 13, FWD	11:00 AM - 11:00 PM
D LOUNGE	DECK 4, MID	SHOWTIMES
FROZONE TREATS	DECK 11, MID	11:00 AM - 6:00 PM
LA PIAZZA (18+ AFTER 9:00 P.M.)	DECK 4, AFT	4:00 PM - 12:00 AM
MERIDIAN (18+)	DECK 12, AFT	4:00 PM - 12:00 AM
O'GILLS PUB (18+ AFTER 9:00 PM)	DECK 4, AFT	3:00 PM - 12:00 AM
OOH LA LA (18+)	DECK 4, AFT	5:00 PM - 12:00 AM
OUTLOOK	DECK 14, MID	
SKYLINE (18+)	DECK 4, AFT	5:00 PM - 12:30 AM
THE TUBE (18+ AFTER 9:00 P.M.)	DECK 4, AFT	7:00 PM - 8:30 PM 9:30 PM - 2:00 AM
VISTA CAFE	DECK 4, MID	7:00 AM - 11:00 PM
WAVES	DECK 12, AFT	10:00 AM - 6:00 PM

Public Health Advisory: Consuming raw or under-cooked meats, poultry, seafood, shellfish, or eggs may increase your risk for food borne illness, especially if you have certain medical condition.

All Ashore: Please Refer To the Tender Letter
Last Tender: 4:30 pm

SHIP'S AGENT IN GRAND CAYMAN

Bodden Shipping Agency, Fifth Floor,
Room 508, Gorang Avenue,
GT Grand Cayman,
Tel: 345-949-6254 or 345-949-7424

IMPORTANT NUMBERS

Fire/Security: 7-3001
Medical EMERGENCY: 7-3000
Health Center: 7-1923