

PERSONAL NAVIGATOR

THURSDAY, SEPTEMBER 29, 2016

Sunrise: 7:20 am Sunset: 7:09 pm
Evening Attire: Optional Dress Up

Today: Partly Cloudy High: 68°F/20°C
Tomorrow: Cloudy High: 56°F/13°C

DAY AT SEA

Disney *nature*

BORN IN CHINA

presented by  Disney Vacation Club®

WALT DISNEY THEATRE

Deck 4, Forward

5:30 pm & 8:30 pm



PLEASE NOTE: The use of any photography or video recording device or any electronic equipment is prohibited.

As a courtesy to all Guests, we kindly advise that the saving of seats is **not** permitted in the Walt Disney Theatre.



Assistance is available at the entrance to the Walt Disney Theatre 30 minute prior to show time.

Disney MAGIC Fun Facts

Tonnage: 84,000

Length Overall: 984 Feet

Ship's Registry: The Bahamas

Important Dates

Keel Laid: October 31, 1996

Launch Date: April 12, 1997

Inaugural Cruise: July 30, 1998

- The Magic was built by a process called Jumboisation (in 2 separate sections) in Italy at the Fincantieri Maghera Shipyard (stern) and the Fincantieri Ancona Shipyard (bow). The joint of the ship is just in front of Lumiere's.
- The anchor of the Disney Magic weighs 28,200 lbs (12,802.8kg) - the same weight as three elephants.
- Over 50 nationalities make up the 960 Crew Members on board.
- Sorcerer Mickey stands proudly 10 ft tall on the bow of the ship. There are other characters in the artwork around him.
- Goofy hangs 20 ft tall, painting the finishing touches on the stern.

Beauty and the Beast 25

with Don Hahn
Legendary filmmaker, Don Hahn anchors our 25th-anniversary celebration of the 1991 animated classic Beauty and the Beast and peeks ahead to the highly anticipated live-action adaptation, opening in theaters in 2017!

Walt Disney Theatre, Deck 4, Forward
9:30 am

(This event will be repeated on Saturday)

Joe Rohde: Evolving the Animal Kingdom

Walt Disney Imagineer, Joe Rohde takes Members behind the scenes of Disney's Animal Kingdom Theme Park, exploring its origins, inspirations, new additions and future plans.

Walt Disney Theatre, Deck 4, Forward
11:30 am

(This event will be repeated on Saturday)

Don't Miss:

Get Vocal with Bill Farmer & Jason Marsden
Fathoms, Deck 3, Forward - 11:00 am
Learn insider tricks of a time-honored trade as two Disney voice actors share their stories, demonstrate their talent and put volunteers from the audience behind the mic. (This event will be repeated on Saturday)

Disney Artists Academy with Andreas Deja
Animator's Palate, Deck 4, Aft - 11:30 am
Learn to draw beloved Disney characters under the expert guidance of a renowned Disney artist. (This event will be repeated on Saturday)

Disney Artists Academy with Stacia Martin
Animator's Palate, Deck 4, Aft - 1:30 pm & 3:00 pm
Learn to draw beloved Disney characters under the expert guidance of a renowned Disney artist.

Inside Lucasfilm
Bueno Vista Theatre, Deck 5, Aft - 3:00 pm
Lucasfilm veteran Pablo Hidalgo takes Members inside the celebrated studio behind the Star Wars saga. (This event will be repeated on Saturday)

On the Lot with Don Hahn
Fathoms, Deck 3, Forward - 2:30 pm & 4:30 pm
Legendary filmmaker Don Hahn takes Members behind the gates of the Walt Disney Studios lot in Burbank, Calif., including a visit to the recently restored offices of Walt Disney himself.

Disney Cruise Line PORT ADVENTURES

Stop by the Port Adventures Desk, located on Deck 3, Midship, where our friendly team will assist you to plan your adventure to our ports of call!

DINNER MENU

Animator's Palate : Pacific Rim Cuisine
Carioca's : South American Cuisine
Lumiere's : French Cuisine

DRINK OF THE DAY

Expedition Elixir (Alcoholic)
The People's Voice (Non-Alcoholic)

IMPORTANT NUMBERS

Fire/Security: 7-3001
Medical Emergency: 7-3000
Health Center: 7-1923

ADULT ACTIVITY HIGHLIGHTS

SENSES SPA FITNESS CLASSES & SEMINARS

Senes Spa Fitness Center - 7:00 am
Full On - Senes Spa Fitness Center - 8:30 am
Full On (Nom. Fee) - Senes Spa Fitness Center - 9:00 am
Introduction to Yoga - Senes Spa & Salon - 10:00 am
Senes Spa Flurry Seminar - Senes Spa & Salon - 11:00 am
Small Foot Seminar - Walking In Comfort - Senes Spa & Salon - 2:00 pm
Group Cycling (Sign-Up Required) - Senes Spa Fitness Center - 3:15 pm
Relaxation Pampering - Senes Spa & Salon - 4:30 pm
Complimentary Footprint Analysis - Senes Spa & Salon - 5:00 pm

TASTING CLASSES

Learn to Savor Wine Tasting (21+) - Keys - 12:15 pm
Martini Tasting (21+) - Keys - 2:00 pm
Moscow Mule (21+) - Keys - 4:00 pm
Whiskey Tasting (21+) - Cove Cafe - 10:30 pm
 Please make reservations for tastings at Guest Services for a nominal fee.
 Tasting Seminars are only for Guests 18 and older.

1820 SOCIETY LUNCH

Lumiere's, Deck 3, Midship - 12:00 pm
 Get to know your fellow Society members over lunch.

1820 SOCIETY GAME CHALLENGE

Cove Cafe, Deck 9, Midship - 5:00 pm
 Join us and play some of your favorite board games.

ART OF THE THEME SHOW TOUR

Palm, Deck 10, Aft - 9:30 am
 Join us for a guided tour highlighting the design, Imagineering and artistry of the ship. This tour is reserved for Guests 18 and over.

PORT SHOPPING TALK

Promenade Lounge, Deck 3, Aft - 12:30 pm
 Join your Port Shopping Guides to learn about the incredible shopping ashore this cruise!

MAJORITY RULES

Fathoms, Deck 3, Forward - 10:30 pm
 Join your Club Host, to find out who really rules!

VOICEPLAY

Fathoms, Deck 3, Forward - 11:00 pm
 Recreating the orchestrated sound of an entire musical production with only the power of the human voice, VoicePlay channels the breadth of the musical landscape, lacing it with inventive and often hilarious on-stage theatrics.

FUN FOR ALL AGES HIGHLIGHTS



GOOD MORNING DISNEY MAGIC
 Tune in to channel 31-7 as your Cruise Director & Ken Potrock highlight the upcoming events and activities for the day.



DISNEY VACATION CLUB: VACATIONS YOU NEVER OUTGROW
D Lounge, Deck 4, Midship - 9:30 am - 11:30 am & 2:00 pm
 Members! Mix and mingle with other Members and learn how you can enhance your Membership! Please see a Disney Vacation Club representative on Deck 3, Midship or call 41-99428 from your stateroom phone for more information.



BEAUTY AND THE BEAST 25

Walt Disney Theatre, Deck 4, Forward - 9:30 am
 Legendary filmmaker Don Hahn anchors our 25th anniversary celebration of the 1991 animated classic Beauty and the Beast and peeks ahead to the highly anticipated live-action adaptation, opening in theaters in 2017! (This event will be repeated on Saturday)

FREE CARD SENSES SPA JACKPOT BINGO

Bingo Pre-Sales start at 10:30 am
Promenade Lounge, Deck 3, Aft - 10:45 am
 Four CASH prizes will be won, and a free card for everyone in attendance for game number three. Plus at this session only, great spa raffle prizes that will pamper you, including a mini facial and massages all courtesy of the Senses Spa and Salon. Must play to win! Pre-Sales start 15 minutes prior to game.



DISNEY ARTISTS ACADEMY

Animator's Palace, Deck 4, Aft - 11:30 am (Andrew Deja)
Animator's Palace, Deck 4, Aft - 1:30 pm & 3:00 pm (Stacia Merrill)
 Learn to draw beloved Disney characters under the expert guidance of a renowned Disney artist. (This event will be repeated on Saturday with Andreas Deja)



JOE ROHDE - EVOLVING DISNEY'S ANIMAL KINGDOM

Walt Disney Theatre, Deck 4, Forward - 11:30 am
 Walt Disney Imagineer Joe Rohde takes Members behind the scenes of Disney's Animal Kingdom Theme Park, exploring its origins, inspirations, new additions and future plans. (This event will be repeated on Saturday)



INSIDE LUCASFILM

Buena Vista Theatre, Deck 5, Aft - 3:00 pm
 Lucasfilm veteran Pablo Hidalgo takes Members inside the celebrated studio behind the Star Wars saga. (This event will be repeated on Saturday)



\$5,000 MEGA JACKPOT BINGO

Bingo Pre-Sales start at 3:15 pm
Promenade Lounge, Deck 3, Aft - 3:30 pm
 Don't miss your chance to take home big money! 4 CASH prize games and great raffle prizes to be won! Complete the fourth game in 46 numbers or less and win the \$5,000 Mega Jackpot! Pre-Sales start 15 minutes prior to game.



A WHOLE NEW WORLD WITH ADVENTURES BY DISNEY

D Lounge, Deck 4, Midship - 4:30 pm
 Discover the latest guided group vacations available through Adventures by Disney during this special Member presentation and reception. (This event will be repeated on Friday)

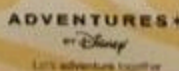

DISNEY NATURE: BORN IN CHINA

Walt Disney Theatre, Deck 4, Forward - 5:30 pm & 8:30 pm
 See the jaw-dropping Disney Nature film Born in China in its entirety, more than six months before its spring 2017 U.S. theatrical debut!



VOICEPLAY

Fathoms, Deck 3, Forward - 7:30 pm
 Recreating the orchestrated sound of an entire musical production with only the power of the human voice, VoicePlay channels the breadth of the musical landscape, lacing it with inventive and often hilarious on-stage theatrics.



Disney Vacation Club
MEMBER CRUISE

YOUTH ACTIVITIES HIGHLIGHTS

DINE & PLAY

As a convenience for families dining at 8:15 pm, our Youth Activities Counselors will be available at 9:15 pm at the entrance of Lumiere's and Carioca's and at 9:30 pm at the entrance of Animator's Palate to bring registered children to join the fun in Disney's Oceaneer Club and Disney's Oceaneer Lab.



Deck 5, Aft (7-5864)

9:00 am - 11:00 pm

Infants and Toddlers can enjoy toys and activities at It's a small world nursery. Reservations are first come, first served so please stop by!



Deck 5, Midship (7-1439)
(3-12 years old)

9:00 am - 12:00 am

MARVEL AVENGERS ACADEMY

7:30 pm
Kids assemble! Join Nick Fury and S.H.I.E.L.D Agents at Disney's Oceaneer Club and train to be the next generation of super heroes.

PLUTO'S PAJAMA PARTY

10:00 pm
Bring the little ones in their pajamas but there will be anything but sleep when Pluto and friends host the ultimate slumber party!

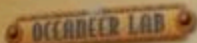

Deck 5, Midship (7-1445)
(3-12 years old)

9:00 am - 12:00 am

MONSTROPOLIS MOST WANTED

7:30 pm
Have fun while you look for clues, play puzzle games, and find out which monster stole the children's door.

WHO WANTS TO BE A MOUSEKETEER

8:45 pm
Your chance to get into the "hot seat" and win! Or, play along as part of our live studio audience.



Deck 9, Midship (7-5816)
(11-14 years old)

10:00 am - 1:00 am

THAT'S HILARIOUS

4:15 pm
Ever wanted to show off your comedy skills? Then be a part of the cast for the crazy improv show "That's Hilarious" and put on a live show for your friends.

GENDER WARS

11:15 pm
Join us as we find out who really are the kings or queens of the castle.

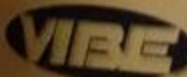

Deck 10, Midship (7-18517)
(14-17 years old)

10:30 am - 1:30 am

ZOMBIFIED

7:00 pm
A big movie producer is looking for zombies to help him film the finale to his latest masterpiece, Zombified.

ANYONE CAN COOK: PIZZA

11:00 pm
Anyone can cook as we work together to create some of our favorite treats. From our galley to yours, join our chef as they show you how to create pizza!

BUENA VISTA THEATRE

Deck 5, Aft
Today's Movies



DOLBY 3D

12:00 pm
Duration:
1 hr 55 mins
Rating: PG



DOLBY 3D

5:30 pm & 8:00 pm
Duration:
1 hr 45 mins
Rating: PG



SPECIAL MEMBER
CRUISE CONTENT

10:30 pm
Duration:
2 hrs 27 mins
Rating: PG-13



GET VOCAL

Learn insider tricks of a time-honored trade as two Disney voice actors share their stories, demonstrate their talent and put volunteers from the audience behind the mic.
(This event will be repeated on Saturday)

Fathoms,
Deck 3, Forward,
11:00 am



ON THE LOT

Legendary filmmaker Don Hahn takes Members behind the gates of the Walt Disney Studios lot in Burbank, California, including a visit to the recently restored offices of Walt Disney himself.

Fathoms,
Deck 3, Forward,
2:30 pm & 4:30 pm

YOUTH ACTIVITIES OPEN HOUSE

Open House is an opportunity for all to come and participate in a variety of exciting activities and free time in the Oceaneer Club, Oceaneer Lab, it's a small world nursery, Vibe and Edge throughout the cruise. During these times secured programming will still be offered in the other venue for those looking to check their children into care.

Edge: 10:00 am - 11:00 am & 7:00 pm - 8:00 pm

Vibe: 11:00 am - 12:00 pm & 6:00 pm - 7:00 pm

Disney's Oceaneer Club: 11:00 am - 1:00 pm & 6:00 pm - 7:00 pm

Disney's Oceaneer Lab: 9:00 am - 11:00 am

MORE TO ENJOY WHILE ONBOARD



VACATIONS YOU NEVER OUTGROW

Members! Mix and mingle with other Members and learn how you can enhance your Memberships! Please see a Disney Vacation Club representative on Deck 3, Midship or call 41-99248 from your stateroom phone for more information.



SHARE YOUR MEMBER CRUISE MOMENTS

Hey Members! Don't forget to share your best Member Cruise memories by tagging your photos and videos with #DVCMember! *Internet rates apply while onboard the ship.



PORT SHOPPING INFORMATION

Meet Michael, your Port Shopping Guide at the Port Shopping Desk, Deck 3, Midship between 7:30 pm - 8:30 pm. Also be sure not to miss the Port Shopping Presentation where you will discover incredible Halifax has to offer. Everything from Hand Blown Crystal, Canadian jewelry and Canadian souvenirs. Learn the best ways to get around our ports of calls and how to find the best deals on what you're looking for. -Port Shopping Show, Today at 12:30 pm, Promenade Lounge, Deck 3 Aft

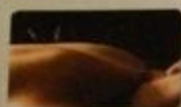

SENSES ONBOARD ACUPUNCTURE SPA & SALON

Naturally effective for pain, arthritis, sea sickness, stress, digestion, weight loss, and much more. Let us help you enjoy your magical cruise and beyond.

1 session for \$150, 3 sessions for \$360

Senses Spa & Salon, Deck 9, Forward, Extension 7-1465



Disney Cabanas

A TASTE OF THE EPCOT® INTERNATIONAL FOOD & WINE FESTIVAL

Disney Vacation Club® delivers a taste of the Epcot® International Food & Wine Festival and whets your appetite for Canadian adventures by adding Canadian Cheddar Cheese Soup to today's offerings at Cabanas.



SAY CHEESE!

Your family is dressed up and ready to enjoy the evening. Capture the memories in your formal attire by visiting our professional portraiture studios in the Lobby Atrium, Deck 3 Midship from

5:15 pm - 6:00 pm, 7:30 pm - 8:30 pm and 9:45 pm - 10:30 pm.

Connect @ Sea

We are now offering a NEW and improved Internet service to stay connected on your cruise like no other in the industry! Internet packages range from \$0.25 per MB - \$89.00 (1000 MB package). For more information contact your Connect@Sea Expert or Guest Services onboard. Possible service interruptions due to area configuration.

EASTERN CARIBBEAN

Disney Cruise Line offers a variety of sailings to exotic ports in the Caribbean, including port of Tortola, in the British Virgin Islands. Most voyages even include a stop at Disney Castaway Cay. Visit the Disney Vacation Planning desk, Deck 4, Midship, for more information. Disney Vacation Planning tends to get busy on the last day of sailing. Don't miss the opportunity to plan your next Disney vacation.

TRANSPORTATION INFORMATION

Should you wish to purchase transportation to the New York La Guardia or New York John F Kennedy airport, kindly proceed to Guest Services on Deck 3, Midship for further assistance.

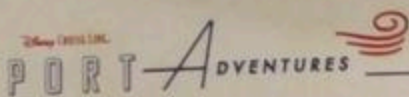

What's your next adventure? Ask your friendly Port Adventures team about options for Halifax tomorrow! Don't forget to plan early for your exclusive Port Adventures.

Stop by Port Adventures Desk on Deck 3, Midship where our friendly team will assist you.

SHOPPING

OFFICER PIN TRADING

Pick up some Disney Cruise Line pins when you stop by Mickey's Mainsail, Deck 4, Forward. Later, join the Officers of the Disney Magic Cruise Ship for pin trading fun at 7:15 pm in Preludes, Deck 4, Forward.

THE PIRATES LEAGUE

Shiver me timbers! Pirates are invading the Bibbidi Bobbidi Boutique tomorrow and are looking to transform you into a swashbuckling pirate to join their crew. Make your reservations by visiting Bibbidi Bobbidi Boutique, Deck 10, Forward, Port Side, or dialing extension 7-1492. Limited space available.

DISNEY CRUISE LINE BACKPACK

Head over to the onboard shops, Deck 4, Forward, where you can purchase a Disney Cruise Line backpack for \$19.99 with any merchandise purchase of \$50.00 or more. While supplies last. Offer subject to restrictions and change without notice.

DARREN WILSON ART AND MORE!

Admire beautiful artwork at the Vista Gallery where you can see some of your favorite Disney characters as interpreted by celebrated artists such as Darren Wilson. Visit the Vista Gallery today and ask a merchandise host/hostess for details on how you can purchase and take home any of these inspiring art pieces! Deck 4, Midship.

SWARVOSKI AND CRISLU JEWELRY

Add a touch of romance this Valentine's Day with Swarovski Crystals and Crislu Jewelry with the one you love. Head over to White Caps for these dazzling collections. Deck 4, Forward.

IMPORTANT INFORMATION

Security Notice

All Guests, including Children who wish to disembark at ports, must be in compliance with the following: A photo ID is required for those Guests who are 18 years of age or older. Guests under the age of 18 are required to have a parent, guardian, or other responsible adult sign an authorization form at the Guest Services Desk if they wish to disembark unaccompanied or with an adult from another stateroom.

Guest Repellent Advisory

Protect against mosquito bites and other illness when going ashore. Bring repellent to a suitable use when in Warm Climates. When using both sunscreen and insect repellent, we recommend first and apply sunscreen on top of repellent.

Cold and Flu Reminder

Please wash hands frequently and thoroughly, particularly before meals. Contact the Health Center by dialing 7-1923 should anyone in your party become ill.

Inclement Weather

For the safety of all Guests, outdoor events may be disrupted due to inclement weather conditions.

Corridor Quiet Hours

As a courtesy to all our Guests, please refrain from playing loud music from 10:00 pm to 1:00 am.

Environmental Message

With Disney's commitment to the Environment, please refrain from throwing anything over the Ship's side. Thank you.

No Reserved Seats Policy

As a courtesy to all Guests we kindly advise that the seating of seats is not permitted in the Walt Disney Theatre, and the seating of the two lounges is not permitted on Deck 3 and 10. Items for reservation will be returned to you and listed at Guest Services, Deck 3, Midship.

Smoking

For the comfort of our guests, the following areas are designated as smoking areas:
- Deck 3 Forward, Port Side
- Deck 4, Seaside (Star Line 1000 pm to 1:00 am, only full of Deck 4 is non-smoking from 1:00 am to 1:00 pm.)
Smoking is prohibited inside all guest staterooms and all stateroom verandahs. Guests found smoking in these staterooms or on their verandahs will be charged a \$250 automatic recovery fee.

Walt Disney Theater

Theatrical performances may use pyrotechnics, smoke lights, projections and other special effects. For the safety of our performers and the comfort of those around you, the use of our photography or video recording device on any stateroom verandah is prohibited.

Verandah Safety

Please do not leave any unattended stateroom or open balcony doors and proceed to your stateroom for safety reasons.

THURSDAY, SEPTEMBER 29, 2016 - DAY AT SEA

BUENA VISTA THEATRE

Deck 5, Aft



DOLBY 3D

12:00 pm
Duration: 1 hr 55 mins
Rating: PG



DOLBY 3D

5:30 pm & 8:00 pm
Duration: 1 hr 45 mins
Rating: PG



SPECIAL MEMBER
CRUISE CONTENT

10:30 pm
Duration: 2 hrs 27 mins
Rating: PG-13

Character Appearances

DOC MCSTUFFINS
DK4 Mid (S) - 9:00 am

PRINCESS SOFIA
DK4 Mid (S)
9:30 am & 10:30 am

**JAKE - THE NEVERLAND
PIRATE**
DK4 Mid (S) - 10:00 am

**CAPTAIN AMERICA
(MEMBER EXCLUSIVE)**
DK4 Mid (S)
1:30 pm & 2:45 pm

**SPIDERMAN
(MEMBER EXCLUSIVE)**
Lobby Atrium (S)
1:45 pm & 3:00 pm

STITCH
DK5 Mid (S) - 2:00 pm
DK4 Mid (S) - 5:30 pm

**THOR
(MEMBER EXCLUSIVE)**
Lobby Atrium (P)
2:00 pm & 3:15 pm

PLUTO
DK5 Mid (S) - 2:30 pm
DK4 Mid (S) - 5:00 pm

DAISY DUCK
DK5 Mid (S)
3:00 pm & 7:30 pm

DONALD DUCK
DK5 Mid (S)
3:30 pm & 8:00 pm

CHIP & DALE
DK5 Mid (S) - 4:00 pm
Preludes - 5:15 pm

MICKEY & MINNIE
Preludes - 4:45 pm
DK4 Mid (S) - 7:45 pm

GOOFY
DK4 Mid (S) - 7:15 pm
Preludes - 10:15 pm

CINDERELLA
Preludes - 9:45 pm

BELLE
DK4 Mid (S) - 10:00 pm

DONALD & DAISY
DK4 Mid (S) - 10:30 pm

(P) - Portside, (S) - Starboard Side

Don't forget your Camera to capture those Magical Moments!

Check here each day for Character appearances.

For detailed Character appearance information

see the Character Information Board in the Lobby Atrium.

Member and Guests will be advised for the length of time the line will be open. To avoid disappointment, please meet at start time of appearances.

SHIP DIRECTORY

VOYAGE ACTIVITIES

DISNEY'S OCEANER CLUB	DECK 5, MID	9:00 AM - 12:00 PM
DISNEY'S OCEANER LAR	DECK 5, MID	9:00 AM - 12:00 PM
EDGE	DECK 9, MID	10:00 AM - 1:00 PM
IT'S A SMALL WORLD MUSEUM	DECK 8, AFT	9:00 AM - 11:00 PM
YIP	DECK 10, MID	10:30 AM - 1:30 PM

POOLS

*Children under 12 years of age must have adult supervision in all pools.

ADDA DUNK	DECK 10, MID	10:00 AM - 11:45 AM
		12:05 PM - 8:00 PM
ADDA LAR	DECK 9, AFT	9:00 AM - 8:00 PM
GOOBY'S POOL	DECK 9, MID	9:00 AM - 6:00 PM
		8:00 PM - 10:00 PM
NEWSIES' SPLASH ZONE	DECK 9, AFT	9:00 AM - 6:00 PM
QUIET COVE POOL (18+)	DECK 9, FWD	8:00 AM - 11:00 PM
TWIST 'N' SHOUT	DECK 9, AFT	10:00 AM - 9:00 PM

Please note, "selfie sticks" are not permitted in the pools or on the slides.
Complimentary pool vests are available for children to use in the pools onboard.
They are located on the pool deck.

RECREATION

PORT ADVENTURES DECK	DECK 3, MID	9:00 AM - 5:00 PM
		7:00 PM - 8:30 PM
SENSES FITNESS CENTER (18+)	DECK 9, FWD	8:00 AM - 10:00 PM
WIDE WORLD OF SPORTS DECK	DECK 10, FWD	24 HOURS

GENERAL INFORMATION

BUENA VISTA THEATRE	DECK 5, AFT	SHOWTIMES
CONNECT@SEA DESK	DECK 3, AFT	9:00 AM - 12:00 PM
		1:00 PM - 4:00 PM
DISNEY VACATION CLUB DESK	DECK 3, MID	9:00 AM - 9:00 PM
DISNEY VACATION PLANNING	DECK 4, MID	9:00 AM - 10:00 PM
FUNNEL VISION	DECK 9, MID	SHOWTIMES
GUEST SERVICES	DECK 3, MID	24 HOURS
HAIR BRANDING	DECK 9, MID	
MEDICAL HEALTH CENTER	DECK 1, FWD	9:30 AM - 11:00 AM
		4:30 PM - 7:00 PM
PORT SHOPPING DESK	DECK 3, MID	7:30 PM - 8:30 PM
PRELUDES	DECK 4, FWD	5:30 PM - 9:00 PM
SENSES SPA AND SALON	DECK 9, FWD	8:00 AM - 10:00 PM
SHUTTERS PHOTO GALLERY	DECK 4, AFT	10:00 AM - 11:00 PM
WALT DISNEY THEATRE	DECK 4, FWD	SHOWTIMES

SHOPPING

BIBBIDI BOBBIDI BOUTIQUE	DECK 10, FWD	9:00 AM - 9:00 PM
MICKEY'S MAINSAIL	DECK 4, FWD	9:30 AM - 11:00 PM
QUACKS	DECK 9, MID	
SEA TREASURES	DECK 3, FWD	1:00 PM - 11:00 PM
VISTA GALLERY	DECK 4, MID	1:00 PM - 4:30 PM
		6:00 PM - 11:00 PM
WHITE CAPS	DECK 4, FWD	9:30 AM - 11:00 PM

DISNEY VACATION CLUB: MEMBER CENTRAL

ADVENTURES BY DISNEY	DECK 3, FWD	10:00 AM - 12:30 PM
		7:00 PM - 9:00 PM
MEMBER SERVICES	DECK 3, FWD	9:00 AM - 9:00 PM
RCI	DECK 3, FWD	2:00 PM - 6:00 PM

DINNER MENU

Assorted Fish - Fresh Sea Cakes
Cakes & South American Cuisine
Lusciously - Fresh Cakes

Expedition Elixir (Alcoholic)
For People's Voice (Non-Alcoholic)

Tender Ports Choose
Highly Effective
Tendered Clearly
High to Fly!!!

Evening Attire: Optional Dress Up

DINING & LOUNGES

RESTAURANT

CASABLANCA	DECK 9, AFT	7:30 AM - 11:30 AM
DAISY'S DE LITES	DECK 9, AFT	7:00 AM - 9:00 AM
LUMIERE'S (A-LA CARTE)	DECK 3, MID	8:30 AM - 10:00 AM

LOUNGE

CASABLANCA	DECK 9, AFT	11:45 AM - 2:00 PM
DAISY'S DE LITES	DECK 9, AFT	11:00 AM - 6:00 PM
LUMIERE'S (A-LA CARTE)	DECK 3, MID	12:00 PM - 1:30 PM
PALO BRONCO (18+) ONLY	DECK 10, AFT	10:00 AM - 12:30 PM
PLATE'S BOILER BITES	DECK 9, AFT	11:00 AM - 6:00 PM
PINOCCHIO'S PIZZERIA	DECK 9, MID	11:00 AM - 6:00 PM

BAR/CAFE

ANIMATOR'S PALATE	DECK 4, AFT	5:45 PM & 8:15 PM
CASABLANCA TABLE SERVICE	DECK 9, AFT	6:30 PM - 8:30 PM
CARICAO'S	DECK 3, AFT	5:45 PM & 8:15 PM
LUMIERE'S	DECK 3, MID	5:45 PM & 8:15 PM
PALO (18+) SOBER/RESPECTFUL ONLY	DECK 10, AFT	6:00 PM - 8:30 PM
PLATE'S BOILER BITES	DECK 9, AFT	6:00 PM - 10:00 PM

LATE NIGHT (BAR/CAFE)

PINOCCHIO'S PIZZERIA	DECK 9, MID	9:30 PM - 12:00 AM
PROMENADE LOUNGE	DECK 3, AFT	10:45 PM - 11:45 PM

BOOKED FEATURES

EYE SCREAM	DECK 9, AFT	11:00 AM - 11:00 PM
BEVERAGE STATION	DECK 9, AFT	24 HOURS
ROOM SERVICE	DIAL 7-4330	24 HOURS

ENTERTAINMENT - LOUNGES - POOLS

Adults must be 21 and older to consume alcoholic beverages.

AFTER HOURS	DECK 3, FWD	12:00 AM - 12:00 AM
COVE CAFE (18+)	DECK 9, MID	6:30 AM - 12:00 AM
D LOUNGE	DECK 4, MID	SHOWTIMES
FATHOMS (18+)	DECK 3, FWD	7:00 PM - 2:00 AM
FROZONE TREATS	DECK 9, AFT	10:30 AM - 6:00 PM
KEYS (18+)	DECK 3, FWD	6:00 PM - 12:00 AM
PRELUDES	DECK 4, FWD	5:30 PM - 9:00 PM
PROMENADE LOUNGE	DECK 3, AFT	8:00 AM - 12:00 AM
PINOCCHIO'S PIZZERIA	DECK 9, MID	9:30 AM - 12:00 AM
SIGNALS (18+)	DECK 9, FWD	9:30 AM - 11:00 PM

Public Health Advisory: Consuming raw or undercooked meats, poultry, seafood, shellfish, or eggs may increase your risk for foodborne illness, especially if you have certain medical conditions.

IMPORTANT NUMBERS

Fire/Security	7-3001
Medical EMERGENCY	7-3000
Health Center	7-1923

Morning

	8:30	8:45	9:00	9:15	9:30	9:45	10:00	10:15	10:30	10:45	11:00	11:15	11:30	11:45	12:00	12:15	12:30	12:45	1:00	1:15	1:30			
FUNNEL VISION	Peter Pan (G) Funnel Vision						Cinderella (Classic) (G) Funnel Vision						Male Challenge Parade Deck 9 Stage						Movie as Chosen by You Deck 9 Stage					
BUENA VISTA THEATRE	The BFG (PG) DOLBY 3D Duration: 1 Hour 55 Minutes																							
CHARACTERS	Doc McStuffins DK4 Mid (S)						Jake DK4 Mid (S)						Sofia DK4 Mid (S)						Lapels DK4 Mid (S)					
FUN FOR ALL AGES	Disney Junior Promenade Lounge			Disney Trivia Promenade Lounge			Walt Disney Theatre			Vacations You Never Outgrow D Lounge			Joe Raposo - Celebrating Disney's Annual Egyptian Deck Dining Theatre			Vacations You Never Outgrow D Lounge			Crafts: Door Hangers Promenade Lounge			Disney Artists Academy Promenade Lounge		
ADULTS	Walk A Mile Keys			Vacations You Never Outgrow D Lounge			Introduction to Acupuncture Senses Spa & Salon			Secrets to a Flatter Stomach Senses Spa & Salon			Cruisin' Solo Lunch Lumina's			1820 Society Lunch Lumina's			Port Shopping Talk Promenade Lounge					
VIBE	Coffee Break																							
EDGE	Youth Activities Open House																							
OCEANEER LAB	Youth Activities Open House																							
OCEANEER CLUB	Youth Activities Open House																							

Symbol for activities that will be repeated during the cruise

Afternoon

	1:45	2:00	2:15	2:30	2:45	3:00	3:15	3:30	3:45	4:00	4:15	4:30	4:45	5:00	5:15	5:30	5:45	6:00	6:15	6:30	6:45			
FUNNEL VISION	Wreck-It Ralph (PG) Funnel Vision						Tangled (PG) Funnel Vision						Finding Dory (PG) DOLBY 3D Duration: 1 Hour 45 Minutes											
BUENA VISTA THEATRE	Inside Lucasfilm Buena Vista Theatre																							
CHARACTERS	Spiderman Thor Lobby Area P			Lapels DK4 Mid (S)			Spiderman Thor Lobby Area P			Oop & Dale DK5 Mid (S)			Pluto DK4 Mid (S)			Stitch DK4 Mid (S)								
FUN FOR ALL AGES	Stitch DK5 Mid (S)			Pluto DK5 Mid (S)			Daisy DK5 Mid (S)			Donald DK5 Mid (S)			Wick & Winnie Lobby Area P			Oop & Dale Lobby Area P			BORN IN CHINA Walt Disney Theatre					
ADULTS	Vacations You Never Outgrow D Lounge			Live Music with FireLites Quiet Cove Pool			Group Cycling Senses Spa Fitness Centre			Mixology (21+) Keys			Acupuncture: Pain Relief Senses Spa & Salon			Complementary Footprint Analysis Senses Spa & Salon			1820 Society: Game Challenge Cove Cafe			Tom Scott LIVE Keys		
VIBE	Zombified																							
EDGE	Ice Cream Social																							
OCEANEER LAB	Super Sloppy Science																							
OCEANEER CLUB	Super Sloppy Science																							

Evening

	7:00	7:15	7:30	7:45	8:00	8:15	8:30	8:45	9:00	9:15	9:30	9:45	10:00	10:15	10:30	10:45	11:00	11:15	11:30	11:45	12:00
FUNNEL VISION	The Incredibles (PG) Funnel Vision						Tomorrowland (PG) Funnel Vision						Captain America: Civil War (PG-13) - SPECIAL MEMBER CRUISE CONTENT Duration: 2 Hours 27 Minutes								
BUENA VISTA THEATRE	Finding Dory (PG) DOLBY 3D Duration: 1 Hour 45 Minutes																				
CHARACTERS	Goofy Lobby Area P			Daisy DK4 Mid (S)			Donald DK4 Mid (S)			Belle DK4 Mid (S)			Daisy & Jay DK4 Mid (S)			Goofy Lobby Area P					
FUN FOR ALL AGES	Officer Pin Trading Preludes			Who Wants to be a Mouseketeer? D Lounge			Live Irish Music with Joanna & Tadhg Promenade Lounge			Cruise Staff DJ Fathoms			Majority Rules Fathoms			Born in China Walt Disney Theatre					
ADULTS	Live Music with Christopher Yates Keys			Live Piano with Tom Scott Keys			Now A Word From Your Sponsor			Anyone Can Cook: Pizza			Bring It!								
VIBE	Hold The Phone																				
EDGE	Youth Activities Open House																				
OCEANEER LAB	Monstropolis Most Wanted																				
OCEANEER CLUB	Marvel Avengers Academy																				