

PERSONAL NAVIGATOR

SATURDAY, OCTOBER 8, 2016

Sunrise 7:10 am Sunset: 6:54 pm
Evening Attire: Cruise Casual

Today: Partly Cloudy High: 80°F/27°C
Tomorrow: Sunny High: 78°F/26°C

DAY AT SEA

Disney Cruise Line

An Unforgettable Journey

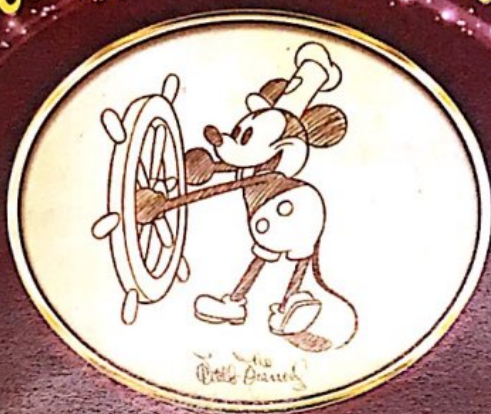

Join us tonight as we celebrate our magical voyage, inspired by the words and wisdom of the man himself, Walt Disney, featuring the Walt Disney Theatre cast, World Famous Disney Characters and the Physical Comedy of Michael Holly.

WALT DISNEY THEATRE

Deck 3 & 4, Forward
6:15 pm & 8:30 pm

As a courtesy to all Guests, we kindly advise that the saving of seats is **not** permitted in the Walt Disney Theatre.

Assistance available at the entrance to the Walt Disney Theatre 30 minutes prior to show time

Disney FANTASY Fun Facts

While the cute baby elephant, Dumbo serves as a fantastic stern character, in real life he would have to gather 24,266 other adult male African elephants to match the weight of the Disney Fantasy.

A "light point" is shipbuilders' lingo for anything that's a light. There are approximately 80,000 light points on the Disney Fantasy – "double the normal number for a ship this size," according to Meyer Werft, the shipyard in Germany where the Disney Fantasy was built. The large number is the result of Disney's flair for theatrical experiences – accomplished primarily with LEDs and other "environmentally friendly" lighting.

Looking upward in the ship's Lobby Atrium brings Guest's eye-to-crystal with a glowing piece of "Art Nouveau-inspired jewelry" – a cascading chandelier flowing downward from a massive stained-glass flourish on the ceiling in peacock hues of greens and blues. The chandelier itself is more than 10 feet in diameter, a one-of-a-kind work of art evoking a peacock in stained glass and more than 60,000 clear Swarovski crystal beads.

SEA YA' REAL SOON!

Mickey and Minnie along with the rest of the Walt Disney Characters invite you to join them in the ship's atrium for Sea Ya Real Soon. You won't want to miss this very special farewell presentation.

Lobby Atrium,
Deck 3, Midship,
4:30 pm & 10:00 pm

Don't Miss:

Good Morning Disney Fantasy

Channel 5 - Repeated from 5:00 am - 12:00 pm

Tune in to channel 5 as your Cruise Director highlights the upcoming events and activities for the day.

Pin Trading

Lobby Atrium, Deck 3, Midship - 5:00 pm

Come trade pins with the Crew and Officers of the Disney Fantasy.

Family Talent Show

The Tube, Deck 4, Aft - 7:30 pm

Our families have been rehearsing and are now ready to show-case their talents. Help them make their performing dreams come true by becoming a part of our live studio audience at the Disney Fantasy Family Talent Show!

So You Think You Know Your Family

D Lounge, Deck 4, Midship - 7:30 pm

This fun-filled family game show is always full of surprises. Find out how well you know, or don't know your family!



Book your next Disney Vacation Today!

If you're thinking about booking a future Disney cruise or Adventures by Disney trip, today is your last chance to save with special offers only available onboard! The last day of the cruise tends to get busy in the evening, so don't miss this opportunity to plan your next Disney vacation. Visit Disney Vacation Planning on Deck 4, Midship, for more information.

DINNER MENU

Animator's Palate : Sea Ya Real Soon
Enchanted Garden : Sea Ya Real Soon
Royal Court : Sea Ya Real Soon

DRINK OF THE DAY

Stingray (Alcoholic)
Princess Delight (Non-Alcoholic)

IMPORTANT NUMBERS

Fire/Security: 7-3001
Medical Emergency: 7-3000
Health Center: 7-1923

ADULT ACTIVITY HIGHLIGHTS



SENSES SPA FITNESS CLASSES & SEMINARS

Yoga - Senses Fitness Center - 7:00 am
Fab Abs - Senses Fitness Center - 7:45 am
Detox for Health and Weight Loss - Senses Spa & Salon - 11:30 am
Introduction to Acupuncture - Senses Spa & Salon - 1:30 pm
Spin Class - Senses Fitness Center - 4:00 pm
Total Body Conditioning - Senses Spa & Salon - 6:00 pm

TASTING CLASSES

Wine Tasting (21+) - Ooh la La - 12:15 pm
Martini Tasting (21+) - Meridian - 1:00 pm
Champagne Tasting (21+) - Ooh La La - 1:45 pm
Mixology (21+) - Skyline - 2:00 pm
Mojito Tasting (21+) - Mojito Tasting - 3:00 pm
Mixology (21+) - Skyline - 4:00 pm
Whisky Tasting (21+) - Cove Cafe - 10:30 pm

Please make reservations for tastings at Guest Services for a nominal fee.
 Tasting Seminars are only for Guests 21 and older.



1820 SOCIETY: ICE CREAM SOCIAL

Frozone Treats, Deck 11, Midship - 5:15 pm
 Join your fellow Society members for some ice cream and conversation.

1820 SOCIETY: FAREWELL

The Tube, Deck 4, Aft - 10:00 pm
 Join your Cruise Staff and your new friends in this last gathering for some fun.

LIVE GUITAR WITH SELKIE

Cove Cafe - 1:00pm, 2:00pm, & 3:00pm
 Join Selkie as she plays live for your listening pleasure.

DREAM TEAM DRAFT DAY - BASKETBALL

O'Gills Pub, Deck 4, Aft - 10:30 am
 Join the "Commissioner" and engage in this interactive fantasy football draft unlike anything you've ever seen! Can YOU draft the greatest football team of all-time?

70'S MUSIC TRIVIA

O'Gills Pub, Deck 4, Aft - 12:00 pm
 Come join us as we put your music knowledge to the test!

POP!

The Tube, Deck 4, Aft - 3:00 pm
 Have you been told you are full of useless information about pop culture? If the answer is "Yes", then you have what it takes to play the high energy game show all about the world of Pop!



FUN FOR ALL AGES HIGHLIGHTS

5K RUN (10+)

The Tube, Deck 4, Aft - 8:30 am

For those Guests who are already registered, the run will take place onboard the ship. Please meet in The Tube anytime between 8:30 am and 9:15 am to start your run.



MOVIE SPECIAL: ALICE THROUGH THE LOOKING GLASS
Walt Disney Theatre, Deck 3, Forward - 11:00 am
 Alice returns to the whimsical world of Underland and travels back in time to save the Mad Hatter.



JACK JACK'S DIAPER DASH

Lobby Atrium, Deck 3, Midship - 11:30 am
 Calling all baby cruisers! It's time to take to the mat to see who's the fastest crawler of the seven seas! Register your baby 1 minutes prior to the big race.



FAMILY FUSION

D Lounge, Deck 4, Midship - 12:00 pm
 Bring the entire family and test your Disney knowledge in the high-tech interactive game show, Family Fusion.

CHARACTER DANCE PARTY

Lobby Atrium, Deck 3, Midship - 12:30 pm

Come dance with some of your favorite Disney friends!



MOVIE SPECIAL: CAPTAIN AMERICA - CIVIL WAR

Walt Disney Theatre, Deck 3, Forward - 1:45 pm
 When the government sets up a governing body to oversee the Avengers, the team splinters into two camps - one led by Steve Rogers and his desire for the Avengers to remain free to defend humanity without government interference, and the other following Tony Stark's surprising decision to support government oversight and accountability.



ANYONE CAN COOK: APPLE STRUDEL

D Lounge, Deck 4, Midship - 4:15 pm
 From our galley to yours. Join our chefs as they show you how to prepare delicious dishes. Today's Menu - Apple Strudel.

TOWEL FOLDING

The Tube, Deck 4, Aft - 2:15 pm

Learn to create those amazing towel creatures you've seen in your stateroom all cruise long.



SO YOU THINK YOU KNOW YOUR FAMILY?

D Lounge, Deck 4, Midship - 7:30 pm
 This fun-filled family game show is always full of surprises. Find out how well you know, or don't know your family!



FAMILY SUPERSTAR KARAOKE

D Lounge, Deck 4, Midship - 9:30 pm
 Join your Cruise Staff and sing along to your favorite song - fun for everyone.

YOUTH ACTIVITY HIGHLIGHTS

DINE & PLAY

A convenience for families dining at 8:15 pm, our Youth Activities counselors will be available at 9:15 pm at the entrance of Royal Court, Enchanted Garden and Animator's Palate dining rooms to bring registered children to join the fun in the Youth Activity areas.



Deck 5, Midship (7-1440)
(3-12 years old)

9:00 am - 12:00 am

ONCE UPON A TIME

2:00 pm

Join Bartleby the Bookmaker for a magical, musical story time featuring a Disney Princess!

JAKE AND THE NEVERLAND PIRATES

6:15 pm

Join us for a journey to Neverland, all you need is Faith, Trust and Pixie Dust.



Deck 5, Midship (7-1445)
(3-12 years old)

8:00 am - 12:00 am

ANYONE CAN COOK

2:30 pm

Anyone can cook as we work together to create some of our favorite treats.

STITCH'S FINAL FAREWELL

7:30 pm

We'll get a very special guest as we celebrate the grand finale to this cruise!



Deck 13, Midship (7-9743)
(11-14 years old)

9:00 am - 12:00 am

GAGA BALL

5:00 pm

Come take part in this great game as you try to outlast your opponents.

FINAL FAREWELL

11:00 pm

"See Ya Real Soon" to your new friends. Come and join in this end of cruise dance party for you to say, "See Ya Real Soon" to your new friends.



Entrance on Deck 4, Forward (7-9418)
(14-17 years old)

9:00 am - 12:00 am

ZOMBIFIED PREMIERE

10:15 pm

It's premiere night for the latest zombie movie starring YOU!

BRING IT

10:45 pm

Join us as we find out who really are the kings or queens of the castle.

BUENA VISTA THEATRE

Deck 4 & 5, Midship
Today's Movies



Open Captioning
8:30 am
Duration:
1 hr 48 mins
Rating: PG

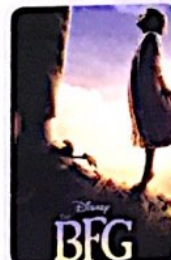

12:45 pm
Duration:
1 hr 55 mins
Rating: PG



DOLBY 3D
3:15 pm
Duration:
1 hr 48 mins
Rating: PG



5:45 pm 8:15 pm
Duration:
1 hr 45 mins
Rating: PG



10:45 pm
Duration:
1 hr 42 mins
Rating: PG



FAMILY VARIETY ACT

Featuring the Physical Comedy of Michael Holly, as he entertains the entire family in this fun-filled show.

D Lounge,
Deck 4, Midship,
1:15 pm



CARD SESSION

Featuring the Magic & Comedy of Magic Dave, as he entertains you in this adult exclusive show.

The Tube (18+)
Deck 4, Aft,
12:45 pm & 4:30 pm

YOUTH ACTIVITIES OPEN HOUSE

Open House is an opportunity for all to come and participate in a variety of exciting activities and free time in the Oceaneer Club, Oceaneer Lab, it's a small world nursery, Vibe and Edge throughout the cruise. During these times secured programming will still be offered in the other venue for those looking to check their children into care.

Disney's Oceaneer Lab: 9:00 am - 12:00 pm

Edge: 7:30 pm - 9:00 pm
Vibe: 6:00 pm - 7:30 pm

MORE TO ENJOY WHILE ONBOARD

THE MUPPETS

There's a Muppet mystery onboard, and Kermit and Pepe need YOU to solve it! Search the ship for clues and use our special detective "badge" to catch the culprit!



Deck 2 & 5, Midship
9:00 am - 10:00 pm



NEW FALL 2017 ITINERARIES

Set sail in fall 2017 and discover exciting new destinations on sailings departing from New York, Texas, California, and Port Canaveral! Visit the Disney Vacation Planning Desk, Deck 4, Midship for more information. Disney Vacation Planning tends to get busy on the last day of sailing. Don't miss the opportunity to plan your next Disney vacation.



DISNEY VACATION CLUB® GROUP PREVIEW

Want to learn more about taking magical vacations year after year? Please see a Disney Vacation Club representative on Deck 4, Midship, or call 7-2805 from your stateroom phone for more information about our interactive group presentation.

FREE ON DEMAND TV

Watch Disney movies, Hollywood features, ABC shows, and even captioned content, plus much more "On Demand" for FREE in the comfort of your stateroom! Bookmark your movie and come back to watch it later. Press MENU on your stateroom television remote control and follow the prompts.

ARR-CADE

Where can you be a ninja, play the guitar like a rock star, race a car down the streets of Tokyo and along the way WIN some great prizes? Arr-CADE located Deck 11, Aft where the pirates play.

Connect@Sea

We are now offering a NEW and improved Internet service to stay connected on your cruise like no other in the industry! Internet packages range from \$0.25 per MB - \$89.00 (1000 MB package). For more information contact your Connect@Sea Expert or Guest Services onboard.

SHOPPING

BIBBIDI BOBBIDI BOUTIQUE

Be a part of a new world with the Bibbidi Bobbidi Boutique's Under The Sea makeover package, designed especially for Disney Cruise Line! Shimmer like a mermaid with a two piece swim suit and matching accessories which include colored sun block, necklace, hair clip, and nail polish. Deck 5, Midship.

ALEX AND ANI DISNEY CRUISE LINE LOGO BRACELET

Head over to Sea Treasures to pick up the Alex and Ani Disney Cruise Line Logo bangle designed specially for Disney Cruises. Deck 3, Midship.

SOPHIA FIORI DIAMOND TRUNK SHOW

Sophia Fiori is the world's leader in colored diamonds and jeweler to the stars. Your Sophia Fiori Jewelry Stylist and diamond industry expert has brought onboard over \$1 Million in Diamonds and Tanzanite Jewelry at all price points from \$500 up to extravagant connoisseur pieces. White Caps, Deck 3, Forward.

HELPFUL SHOPPING TIP

While shopping onboard, you may collect your items from all three stores before proceeding to checkout at any register. No need to have to wait in line in each store to pay for your items separately! White Caps, Sea Treasures and Mickey's Mainsail, Deck 3, Forward.

SPHERO STAR WARS BB-8 DROID

This is the droid you are looking for! Roll on over to Mickey's Mainsail to pick up the Sphero Star Wars BB-8 app enabled droid today. Deck 3, Midship.

HIDDEN CHARACTERS IN THOMAS KINKADE ART!

Known as the "Painter of Light," Thomas Kinkade is one Disney's most celebrated artists having created an array of enchanting artwork. Stop by the Vista Gallery today to view his unique collection of paintings featuring some of your favorite Disney characters! Also, take the time to try and find all of the hidden Disney characters scattered throughout his paintings. Are you up to the challenge? Deck 4, Midship.



SENSES
SPA & SALON

PAMPER PACKAGE

- 50 minute Full Body Massage
 - Foot & Ankle Massage
 - Indian Scalp Massage
 - 25 Minute Booster Facial
- All for \$149

Senses Spa & Salon, Deck 11, Forward, Extension 7-1465



Tonight is your last opportunity to purchase your Disney art. Shipping available. Stop by the Vista Gallery to find out more.

9:45 am - 11:00 pm

VISTA GALLERY | DECK 4, MIDSHIP

Shutters

YOUR CRUISE PHOTOS

Order Our Cruise Photos USB and share your vacation memories digitally! No need to decide which photos to take home now. Select your photos from the comfort of your home. If you wish you can still unlock the photos on Digital kiosk in Shutters Digital. Offer available per stateroom. Hurry as supplies are limited. Please use the PHOTOFINDER tab on the kiosk or ask for assistance from a friendly photographer to help locate missing images.

**Please note that photos are available for viewing on our interactive photo kiosks approximately five hours after being taken and are only available for purchase during this cruise. Photo sizes are preset and cannot be changed.*

IMPORTANT INFORMATION

Security Notice

All Guests (including children) who wish to disembark the ship are required to present their Key to the World card at the gangway. Guests who are 18 years of age or older. Guests under the age of 18 are required to have a parent, guardian or other responsible adult sign an authorization form at the Guest Service Desk if they wish to go ashore unaccompanied or with any adult from another stateroom.

Inclement Weather

For the safety of all Guests, outdoor events may be changed due to unforeseen weather conditions.

Insect Repellent Advisory

The Centers for Disease Control and Prevention recommends wearing long-sleeved shirts and pants along with insect repellent to protect against mosquito bites and related illnesses when going ashore. Complimentary insect repellent is available on the pier as you exit the ship. Insect repellent is also available for purchase in White Caps. When using both sunscreen and insect repellent, use sunscreen first and apply insect repellent on top of sunscreen.

Corridor Quiet Hours

As a courtesy to all our Guests, please recognize quiet hallway hours from 10:00 pm to 8:00 am.

Environmental Message

With Disney's commitment to the Environment, please refrain from throwing anything over the Ship's side. Thank you!

No Reserved Seats Policy

As a courtesy to all our Guests, we kindly advise that the saving of seats is not permitted in the Walt Disney Theatre, and the saving of the sun loungers is not permitted on Deck 11, 12, and 13. Items left unattended will be returned to lost and found at Guest Services, Deck 3 Midship.

Cold and Flu Reminder

Please wash hands frequently and thoroughly, particularly before meals. Contact the Health Center by dialing 7-1923, should anyone in your party become ill.

Smoking

For the comfort of our Guests, the following areas are designated as smoking areas:
Deck 13, forward, port side by Currents
Deck 12, aft, port side outdoor area that is accessible through the Meridian Lounge
Deck 4, aft, port side from 6:00 pm to 6:00 am only (all of Deck 4 is non-smoking from 6:00 am to 6:00 pm)
Smoking is prohibited inside all Guest staterooms and on stateroom verandahs. Guests found smoking in their staterooms or on their verandahs will be charged a \$250 stateroom recovery fee. Electronic cigarettes may only be used in designated smoking areas.

Walt Disney Theatre

Theatrical performances may use artificial fog, strobe lights, pyrotechnics and other special effects. For the safety of our performers and the comfort of those around you, the use of any photography, video recording device or any electronic equipment is prohibited.

Verandah Safety

Please do not leave any combustible materials on your balcony when not present in your stateroom for safety reasons.