

PERSONAL NAVIGATOR

FRIDAY, OCTOBER 21, 2016

Sunrise 7:18 am Sunset: 6:41 pm
Evening Attire: Cruise Casual
All Ashore: 8:30 am All Aboard: 4:45 pm

Today: Sunny High: 74°F/23°C
Tomorrow: Partly Sunny High: 76°F/24°C

DISNEY CASTAWAY CAY

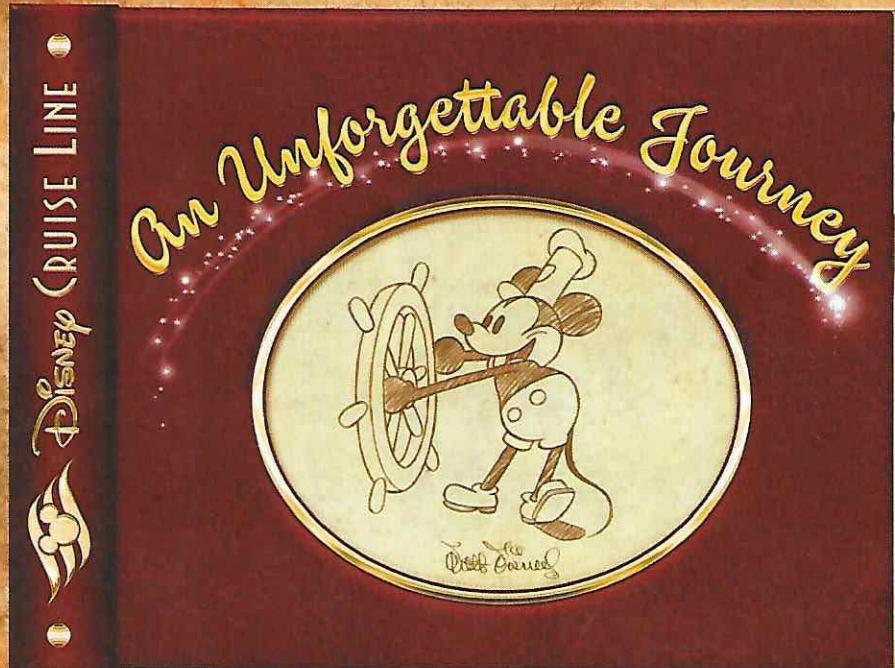

Join us tonight as we celebrate our magical voyage, inspired by the words and wisdom of the man himself, Walt Disney, featuring the Walt Disney Theatre cast, World Famous Disney Characters and the Magic & Comedy of Magic Dave.

WALT DISNEY THEATRE

Deck 3 & 4, Forward
6:15 pm & 8:30 pm

As a courtesy to all Guests, we kindly advise that the saving of seats is **not** permitted in the Walt Disney Theatre.



Assistance available at the entrance to the Walt Disney Theatre 30 minutes prior to show time.

Disney Castaway Cay

Reserved exclusively for Guests on Disney Cruise Line Bahamian and Caribbean cruise vacations, Castaway Cay is Disney's private port-of-call paradise. On this island, enjoy tropical leisure activities, such as snorkeling, boating, swimming and sunbathing.

Friendly Reminders

- You will need your Key To The World Card for all transactions on Disney Castaway Cay except for the Post Office.
- For your convenience, beach towels are available as you leave the ship; please return them at the gangway at the end of your day.
- Serenity Bay is reserved for Guests 18 and older.
- A limited number of all-terrain wheelchairs across from Scuttle's Cove.
- Due to our commitment to the environment, we ask that seashells, coral and other natural treasures be left undisturbed at Disney Castaway Cay for all to enjoy.

Debarb Talk Broadcast

Important information regarding disembarkation procedures for your journey home will be covered in this debarkation briefing. The broadcast will be shown continuously on channel 5 of your stateroom television for your convenience.

Please place your luggage outside your stateroom between 8:30 pm - 10:30 pm.

Thank you in advance for completing your comment card.

SEA YA' REAL SOON!

Mickey and Minnie along with the rest of the Walt Disney Characters invite you to join them in the ship's atrium for Sea Ya Real Soon. You won't want to miss this very special farewell presentation.

Lobby Atrium,
Deck 3, Midship,
4:30 pm & 10:00 pm

Don't Miss:

Good Morning Disney Fantasy

Channel 5 - Repeated from 5:00 am - 12:00 pm
Tune in to channel 5 as your Cruise Director highlights the upcoming events and activities for the day.

The Disney Fantasy's Whistle

Will be played today as we set sail from Castaway Cay. The Disney Fantasy's whistle, a prominent element of the "Sailing Away" deck party at the start of the cruise, is quite the musical talent. It's able to perform not just the first musical line of "When You Wish Upon a Star" but also the second line of the song ("makes no difference who you are") plus several measures of "Yo Ho (A Pirate's Life for Me)," "It's a Small World," "Be Our Guest," "Hi Diddle Dee Dee (An Actor's Life for Me)," "A Dream is a Wish," and "Do you want to build a Snowman".

So You Think You Know Your Family?

D Lounge, Deck 4, Midship - 7:30 pm
This fun-filled family game show is always full of surprises. Find out how well you know, or don't know your family!

Ricky Kalmon Hypnosis Show (18+)

The Tube, Deck 4, Aft - 10:30 pm
Featuring the Hypnosis & Comedy of Ricky Kalmon, as he entertains you in this adult exclusive show.



Book your next Disney Vacation Today!

If you're thinking about booking a future Disney cruise or Adventures by Disney trip, today is your last chance to save with special offers only available onboard! The last day of the cruise tends to get busy in the evening, so don't miss this opportunity to plan your next Disney vacation. Visit Disney Vacation Planning on Deck 4, Midship, for more information.

DINNER MENU

Animator's Palate : Sea Ya Real Soon
Enchanted Garden : Sea Ya Real Soon
Royal Court : Sea Ya Real Soon

DRINK OF THE DAY

Stingray (Alcoholic)
Parrot Song (Non-Alcoholic)

IMPORTANT NUMBERS

Fire/Security: 7-3001
Medical Emergency: 7-3000
Health Center: 7-1923

ADULT ACTIVITY HIGHLIGHTS



SENSES SPA FITNESS CLASSES & SEMINARS

Sunrise Stretch - Donald's Pool - 7:00 am
Body Sculpt Boot Camp (Nom. Fee) - Senses Fitness Center - 7:30 am
Fab Abs - Senses Fitness Center - 8:30 am
Yoga on the Beach - Serenity Bay - 11:00 am
Complimentary Walk-In Facial Rejuvenation
Consultations - Senses Spa & Salon - 4:00 pm
Acupuncture: Chinese Herbs - Senses Spa & Salon - 4:15 pm
Total Body Conditioning - Senses Spa & Salon - 6:00 pm

TASTING CLASSES

Mojito & Caipirinha Tasting (21+) - Heads Up Bar - 2:00 pm
Beer Tasting (21+) - O'Gills Pub - 4:30 pm
 Please make reservations for tastings at Guest Services for a nominal fee.
 Tasting Seminars are only for Guests 21 and older.

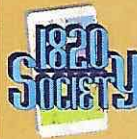

1820 SOCIETY: ISLAND BIKE RIDE

Bike Rentals, Disney's Castaway Cay - 11:00 am
 Join your Cruise Staff team as they take you on a bike riding adventure around the island. Meet at the Bike Rentals where the fun will begin!

1820 SOCIETY: ICE CREAM SOCIAL

Frozone Treats, Deck 11, Midship - 5:15 pm
 Join your fellow Society members for some ice cream and conversation.

1820 SOCIETY: FAREWELL

The Tube, Deck 4, Aft - 10:00 pm
 Join your Cruise Staff and your new friends in this last gathering for some fun.

LIVE PIANO WITH AARON LOTZOW

La Piazza, Deck 4, Aft - 5:15 pm & 9:30 pm
 Join Aaron Lotzow as he plays piano live for your listening pleasure.

MOVIE QUOTES TRIVIA

O'Gills Pub, Deck 4, Aft - 7:30 pm
 "Life is like a box of Chocolates" Know the movie? Join your Cruise Staff and test your Movie Quote knowledge.

MAJORITY RULES

The Tube, Deck 4, Aft - 10:00 pm
 Join your Club Host, to find out who really rules!



FUN FOR ALL AGES HIGHLIGHTS



CASTAWAY CAY 5K (10+)

Walt Disney Theatre, Deck 3, Forward - 8:00 am
 Runners (10+) meet together on the ship. We will depart the ship shortly thereafter, and make our way to the Bike Rentals where the run will begin. Photo ID required for Guests 18 years and older.



YOUTH ACTIVITIES OPEN HOUSE: PLAYMATION

Oceaneer Lab, Deck 5, Midship - 9:00 am
 Playmation is the next step in the evolution of play, where digital gets physical and imagination becomes real. The groundbreaking system of toys and wearables uses smart technology to inspire kids to run around and use their imaginations, as they step into the world of Marvel's Avengers.

FAMILY WHALE DIG

Monstro Point, Disney's Castaway Cay - 1:00 pm
 Our island paleontologist leads us in the excavation of a giant whale skeleton and other fossilized treasures! Make no bones about it, this is an adventure every beachcomber is sure to dig!



DISNEY VACATION CLUB GROUP PREVIEW

D Lounge, Deck 4, Midship - 4:15 pm
 Want to learn more about taking magical vacations year after year? Please see a Disney Vacation Club representative on Deck 4, Midship, or call 7-2805 from your stateroom phone for more information about our interactive group presentation.

JEWISH SABBATH (GUEST LED)

Outlook, Deck 14, Midship - 5:15 pm
 A quiet space is reserved for those wishing to conduct their own service.



SO YOU THINK YOU KNOW YOUR FAMILY?

D Lounge, Deck 4, Midship - 7:30 pm
 This fun-filled family game show is always full of surprises. Find out how well you know, or don't know your family!

DISNEY TRIVIA

D Lounge, Deck 4, Midship - 9:30 pm
 Navigate your way through a round of questions to test how much you really know about Disney.



FAMILY SUPERSTAR KARAOKE

D Lounge, Deck 4, Midship - 10:00 pm
 Join your Cruise Staff and sing along to your favorite song - fun for everyone.

YOUTH ACTIVITY HIGHLIGHTS

DINE & PLAY

A convenience for families dining at 8:15 pm, our Youth Activities counselors will be available at 9:15 pm at the entrance of Royal Court, Enchanted Garden and Animator's Palate dining rooms to bring registered children to join the fun in the Youth Activity areas.



Deck 5, Midship (7-1440)
(3-12 years old)

4:30 pm - 12:00 am

JAKE AND THE NEVERLAND PIRATES

6:15 pm

Join us for a journey to Neverland, all you need is Faith, Trust and Pixie Dust.

TOY STORY BOOT CAMP

7:30 pm

Join Corporal Green in our own version of boot camp as we learn how to have fun - The Toy Story way!



Deck 5, Midship (7-1445)
(3-12 years old)

8:30 am - 12:00 am

STITCH'S FINAL FAREWELL

7:30 pm

We'll get a very special guest as we celebrate the grand finale to this cruise!

SUPER SLOPPY SCIENCE

10:00 pm

Join Professor Make-O-Mess in some of the most extreme experiments you will ever see in the world of Super Sloppy Science!



Deck 13, Midship (7-9743)
(11-14 years old)

4:30 pm - 12:00 am

GAGA BALL

5:00 pm

Come take part in this great game as you try to outlast your opponents.

HOW WELL DO YOU KNOW YOUR COUNSELOR?

10:00 pm

Do you think you know all there is to know about your counselors? Come test out your knowledge with all of your friends!



Entrance on Deck 4, Forward (7-9418)
(14-17 years old)

4:30 pm - 12:00 am

DREAM NOW! SEA HOW! - CREATE IT

2:15 pm

Imagine a job where your days are spent dreaming up plots, characters, designs or mechanics that only come from one place... In this VIP Experience you will meet one of the creative minds with Disney. A special Guest will ignite your imagination and answer your questions.

ZOMBIFIED PREMIERE

10:15 pm

It's premiere night for the latest zombie movie starring YOU!

BUENA VISTA THEATRE

Deck 4 & 5, Midship
Today's Movies

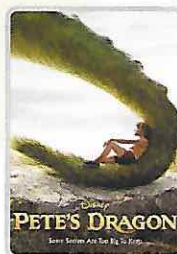

8:30 am
Duration:
1 hr 42 mins
Rating: PG



10:45 am
Duration:
1 hr 46 mins
Rating: PG



DOLBY 3D

1:00 pm
Duration:
1 hr 48 mins
Rating: PG

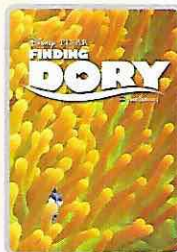

Open Captioning

3:15 pm
Duration: 1 hr 45 mins
Rating: PG

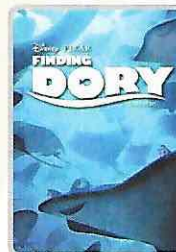

DOLBY 3D

5:30 pm & 8:15 pm
Duration: 1 hr 45 mins
Rating: PG



10:45 pm
Duration: 2 hrs 4 mins
Rating: PG



TALENT SHOW

Our families have been rehearsing and are now ready to show-case their talents. Help them make their performing dreams come true by becoming a part of our live studio audience at the Family Talent Show!

*The Tube,
Deck 4, Aft,
7:30 pm*



ADULT VARIETY ACT

Enjoy the Hypnosis and Comedy of Ricky Kalmon as he entertains you in this adult exclusive show.

*The Tube (18+),
Deck 4, Aft,
10:30 pm*

YOUTH ACTIVITIES OPEN HOUSE

Open House is an opportunity for all to come and participate in a variety of exciting activities and free time in the Oceaneer Club, Oceaneer Lab, it's a small world nursery, Vibe and Edge throughout the cruise. During these times secured programming will still be offered in the other venue for those looking to check their children into care.

Disney's Oceaneer Lab: 8:30 am - 4:00 pm

Edge: 7:30 pm - 9:00 pm

Vibe: 4:30 pm - 7:30 pm

MORE TO ENJOY WHILE ONBOARD

THE MUPPETS



There's a Muppet mystery onboard, and Kermit and Pepe need YOU to solve it! Search the ship for clues and use our special detective "badge" to catch the culprit!

Deck 2 & 5, Midship
9:00 am - 10:00 pm



SENSES
SPA & SALON

CABANA MASSAGE

Enjoy a massage at Serenity Bay - side by side or by yourself overlooking the blue waters of the Bahamas. Choose from Swedish or Deep Tissue massage. 50 minutes for only \$147 per person. Limited spaces available.

Senses Spa & Salon, Deck 11, Forward, Extension 7-1465



Tonight is your last opportunity to purchase your Disney art. Shipping available. Stop by the Vista Gallery to find out more.

5:45 pm - 11:00 pm

VISTA GALLERY | DECK 4, MIDSHIP



YOUR CRUISE PHOTOS

Order Our Cruise Photos USB and share your vacation memories digitally! No need to decide which photos to take home now. Select your photos from the comfort of your home. If you wish you can still unlock the photos on Digital kiosk in Shutters Digital. Offer available per stateroom. Hurry as supplies are limited. Please use the PHOTOFINDER tab on the kiosk or ask for assistance from a friendly photographer to help locate missing images.

**Please note that photos are available for viewing on our interactive photo kiosks approximately five hours after being taken and are only available for purchase during this cruise. Photo sizes are preset and cannot be changed.*

Disney Cruise Line

PORT ADVENTURES

Welcome to Disney Castaway Cay! Today is the day to relax in an inner tube, snorkel in the Caribbean blue, get up-close and personal with live stingrays or fly high in the sky on a breathtaking aerial adventure during a parasail excursion.

Visit Marge's Barges or one of the rental locations and our friendly team will assist in making any last minute bookings.

PORT ADVENTURES MEETING TIMES AND LOCATIONS

As per ticket	Castaway Ray's Stingray Adventure	Stingray Hut
As per ticket	Castaway Cay Bottom Fishing	Marge's Barges
As per ticket	Glass Bottom Boat	Marge's Barges
As per ticket	Nature Walk and Kayaking	As per ticket
As per ticket	Parasailing	Marge's Barges
As per ticket	Seahorse Catamaran Snorkel Adventure	Marge's Barges
9:30 am	Teen Wild Side	Vibe
As per ticket	Watercraft Ski Adventure	Boat Beach

CASTAWAY CAY ISLAND RENTALS

Bicycles	9:30 am - 4:00 pm	Near Cookies Too / Windsock
Boats	9:30 am - 4:00 pm	Boat Beach
Snorkeling Gear	9:30 am - 3:30 pm	Gil's Fins and Boats / Flippers and Floats
Float	9:30 am - 3:30 pm	Gil's Fins and Boats / Flippers and Floats
Getaway Package	9:30 am - 3:30 pm	Gil's Fins and Boats / Flippers and Floats

Reservations can be made on the island at each rental location. Castaway Ray's walk up reservations can be made at Gil's Fins and Boats on Family Beach.

SHOPPING

DISNEY CASTAWAY CAY SHOPPING

While visiting Disney Castaway Cay today, take the time to visit She Sells Seashells and Everything Else and Buy the Seashore where you can find Disney Castaway Cay branded items such as casual and beach wear for the whole family. Here you can also gear up with any items you may need for fun in the sun such as towels, bathing suits, beach toys, and sunscreen. Reminder: Only Key To The World cards are accepted as payment in Castaway Cay merchandise locations.

BIBBIDI BOBBIDI BOUTIQUE

Be a part of a new world with the Bibbidi Bobbidi Boutique's Under The Sea makeover package, designed especially for Disney Cruise Line! Shimmer like a mermaid with a two piece swim suit and matching accessories which include colored sun block, necklace, hair clip, and nail polish. Deck 5, Midship.

CASTAWAY CAY 5K MERCHANDISE

If you're a runner participating in the Castaway Cay 5K, visit Buy the Seashore and commemorate your experience with Castaway Cay 5K specific merchandise such as the unique trading pin and apparel for the whole family!

SOPHIA FIORI LAST OPPORTUNITY

Drop in to White Caps for your last chance to get your hands on our fantastic collection of Sophia Fiori Couture diamond jewelry! Don't miss out on these exquisite diamonds. Deck 3, Forward.

LAST CHANCE TO VISIT THE VISTA GALLERY

Don't miss your last chance to visit the Vista Gallery where you can admire beautiful artwork created by various celebrated artists and featuring some of your favorite Disney characters. From original canvas paintings to smaller print copies, the Vista Gallery offers the opportunity for you to take some of the magic home! Deck 4, Midship.

HELPFUL SHOPPING TIP

While shopping onboard, you may collect your items from all three stores before proceeding to checkout at any register. No need to have to wait in line in each store to pay for your items separately! White Caps, Sea Treasures and Mickey's Mainsail, Deck 3, Forward.

IMPORTANT INFORMATION

Security Notice

All Guests (including children) who wish to disembark the ship are required to present their Key to the World card at the gangway. A photo ID is also required for those Guests who are 18 years of age or older. Guests under the age of 18 are required to have a parent, guardian or other responsible adult sign an authorization form at the Guest Service Desk if they wish to go ashore unaccompanied or with any adult from another stateroom.

Inclement Weather

For the safety of all Guests, outdoor events may be changed due to unforeseen weather conditions.

Insect Repellent Advisory

The Centers for Disease Control and Prevention recommends wearing long-sleeved shirts and pants along with insect repellent to protect against mosquito bites and related illnesses when going ashore. Complimentary insect repellent is available on the pier as you exit the ship. Insect repellent is also available for purchase in White Caps. When using both sunscreen and insect repellent, use sunscreen first and apply insect repellent on top of sunscreen.

Corridor Quiet Hours

As a courtesy to all our Guests, please recognize quiet hallway hours from 10:00 pm til 8:00 am.

Environmental Message

With Disney's commitment to the Environment, please refrain from throwing anything over the Ship's side. Thank you!

No Reserved Seats Policy

As a courtesy to all our Guests, we kindly advise that the saving of seats is not permitted in the Walt Disney Theatre, and the saving of the sun loungers is not permitted on Deck 11, 12, and 13. Items left unattended will be returned to lost and found at Guest Services, Deck 3 Midship.

Cold and Flu Reminder

Please wash hands frequently and thoroughly, particularly before meals. Contact the Health Center by dialing 7-1923, should anyone in your party become ill.

Smoking

For the comfort of our Guests, the following areas are designated as smoking areas:
*Deck 15, forward, port side by Currents
*Deck 12, aft, port side outdoor area that is accessible through the Meridian Lounge
*Deck 4, aft, port side from 6:00 pm to 6:00 am only (all of Deck 4 is non-smoking from 6:00 am to 6:00 pm)
Smoking is prohibited inside all Guest staterooms and on stateroom verandahs. Guests found smoking in their staterooms or on their verandahs will be charged a \$250 stateroom recovery fee. Electronic cigarettes may only be used in designated smoking areas.

Walt Disney Theatre



Theatrical performances may use artificial fog, strobe lights, pyrotechnics and other special effects. For the safety of our performers and the comfort of those around you, the use of any photography, video recording device or any electronic equipment is prohibited.

Verandah Safety

Please do not leave any combustible materials on your balcony when not present in your stateroom for safety reasons.

Morning	8:30	8:45	9:00	9:15	9:30	9:45	10:00	10:15	10:30	10:45	11:00	11:15	11:30	11:45	12:00	12:15	12:30	12:45	1:00	1:15	1:30		
FUNNEL VISION	Lilo & Stitch (PG) Funnel Vision						Cars 2 (G) Funnel Vision						The Emperor's New Groove (G) Funnel Vision										
BUENA VISTA THEATRE	Pete's Dragon (PG) Duration: 1 Hour 42 Minutes						The Jungle Book (2016) (PG) Duration: 1 Hour 46 Minutes						Zootopia (PG) DOLBY 3D Duration: 1 Hour 48 Minutes										
CHARACTERS		Daisy Post Office Rustmore	Mickey Post Office Rustmore	Donald Post Office Rustmore	Minnie Post Office Rustmore	Daisy Post Office Rustmore	Mickey Scuttles Cove Rustmore	Donald Post Office Rustmore	Minnie Scuttles Cove Rustmore											Mickey Monstro Point			
		Chip & Dale Gangway	Pluto Scuttles Cove	Hook & Smee Gangway	Goofy Scuttles Cove		Pluto Rustmore	Hook & Smee Gangway	Goofy Rustmore														
FUN FOR ALL AGES			Meet in Walt Disney Theatre at 8:00 am, Deck 3, Starboard Side Entrance				Animation Cells Disney's Oceaneer Lab				Basketball Free Throw In Da Shade				Ping Pong Tournament In Da Shade		Family Whale Dig Monstro Point						
	Walk A Mile O'Gills Pub			Playmation Oceaneer Lab																			
ADULTS	Friends of Bill W. Outlook						Yoga on the Beach Serenity Bay						Live Guitar with David Kenny Castaway Air Bar										
	Fab Abs Senses Fitness Center						1820 Society: Island Bike Ride Bike Rentals																
VIBE 14-17 YEARS OLD							Hangin' at Teen Hideout						Lunch at Cookies Too		Hangin' at Teen Hideout								
EDGE 11-14 YEARS OLD							Invade Teen Hideout						Lunch at Cookies Too		Pelican Plunge								
SCUTTLES COVE					Sand Soccer		The Dig at Monstro's Point				The Dig at Monstro's Point				Lunch at Pop's Props				Disney Beach Party				
OCEANEER LAB 3-12 YEARS OLD	Youth Activities Open House																						
			Playmation								Animation Cells								Video Game Challenge				

Afternoon	1:45	2:00	2:15	2:30	2:45	3:00	3:15	3:30	3:45	4:00	4:15	4:30	4:45	5:00	5:15	5:30	5:45	6:00	6:15	6:30	6:45		
FUNNEL VISION	The Muppets (PG) Funnel Vision									Adventures in Babysitting - (TV-G) Funnel Vision									Brave (PG) Funnel Vision				
BUENA VISTA THEATRE	Finding Dory (PG) Open Captioning Duration: 1 Hour 45 Minutes									Finding Dory (PG) DOLBY 3D Duration: 1 Hour 45 Minutes													
CHARACTERS	 Lobby Atrium												Mickey Dk 4, Balcony										
													Minnie Preludes										
FUN FOR ALL AGES	GAGA Ball Disney's Oceaneer Lab			Crafts: Memory Pages La Piazza			 D Lounge - Group Preview			Live Music with The Royal Duo Lobby Atrium													
										Live Piano with Aaron Lotzow La Piazza													
							Jewish Sabbath (Guest Led) Outlook																
ADULTS	Mojito & Caipirinha Tasting (21+) Heads Up Bar						Chinese Herbs Senses Spa & Salon			1820 Society: Ice Cream Social Frozone Treats						Total Body Conditioning Senses Spa & Salon							
	Live Guitar with David Kenny Castaway Air Bar						Beer Tasting (21+) O'Gills Pub																
VIBE 14-17 YEARS OLD	Hangin' at Teen Hideout			Dream Now! Sea How!			Hangin' at Teen Hideout			Youth Activities Open House													
EDGE 11-14 YEARS OLD	Hangin' at In Da Shade			Vibe Sun Deck Fun			Open for Tweens			GAGA Ball			Video Game Challenge										
SCUTTLE'S COVE	Water Games			Capture the Flag			Scavenger Hunt																
OCEANEER LAB 3-12 YEARS OLD	Youth Activities Open House									Anyone Can Cook			Dinner									Marshmallow Olympics	
				GAGA Ball																			
OCEANEER CLUB 3-12 YEARS OLD										Open For Secured Activities													

Evening	7:00	7:15	7:30	7:45	8:00	8:15	8:30	8:45	9:00	9:15	9:30	9:45	10:00	10:15	10:30	10:45	11:00	11:15	11:30	11:45	12:00
FUNNEL VISION	Enchanted (PG) Funnel Vision							Inside Out (PG) DOLBY 3D Funnel Vision							The Queen of Katwe (PG) Duration: 2 Hours 4 Minutes						
BUENA VISTA THEATRE								Finding Dory (PG) DOLBY 3D Duration: 1 Hour 45 Minutes													
CHARACTERS																					
FUN FOR ALL AGES	Family Dance Party The Tube							 Disney Trivia D Lounge							 Family Karaoke D Lounge						
	So You Think You Know Your Family? D Lounge							Live Music with The Royal Duo Lobby Atrium							Live Piano with Aaron Lotzow Lobby Atrium						
ADULTS	Movie Quotes Trivia O'Gills Pub							Club DJ NForce The Tube							The Comedy & Hypnosis of RICKY KALMON The Tube						
	Live Music with Daria & Roberto La Piazza							Live Piano with Aaron La Piazza							Going Underground with Club DJ NForce The Tube						
VIBE 14-17 YEARS OLD	Open House ON							ESPN Dream Team Draft Day - Basketball							Zombified Premiere: Bring It!						
EDGE 11-14 YEARS OLD	Craft Corner							Youth Activities Open House ON							Tween Choice						
OCEANEER LAB 3-12 YEARS OLD	Stitch's Final Farewell							Magic PlayFloor							GAGA Ball						
															Super Sloppy Science						
OCEANEER CLUB 3-12 YEARS OLD	Toy Story Boot Camp							Heffalump Expodishun							Magic PlayFloor						
															Dance Party						

Symbol for activities that will be repeated during the cruise



FOLD

Roll along the dotted lines and take me with you
so you don't miss any of the fun.

FOLD

YOUTH ACTIVITIES OPEN HOUSE
A non-secured program with activities for families, adults and children to enjoy together.



FRIDAY, OCTOBER 21, 2016 - DISNEY CASTAWAY

BUENA VISTA THEATRE

Deck 4 & 5, Midship



DOLBY 3D **Open Captioning** **DOLBY 3D**

8:30 am Duration: 1 hr 42 mins Rating: PG	10:45 am Duration: 1 hr 46 mins Rating: PG	1:00 pm Duration: 1 hr 48 mins Rating: PG	3:15 pm Duration: 1 hr 45 mins Rating: PG	5:30 pm & 8:15 pm Duration: 1 hr 45 mins Rating: PG	10:45 pm Duration: 2 hrs 4 mins Rating: PG
--	---	--	--	--	---

Character Appearances

DAISY DUCK

Post Office
9:00 am & 10:00 am
Preludes - 8:00 pm

CHIP & DALE

Gangway
9:00 am & 10:00 am

MICKEY MOUSE

Mt. Rustmore - 9:15 am
Scuttle's Cove - 10:15 am
Monstro Point - 1:15 pm
Deck 4, Balcony
5:30 pm & 7:45 pm

PLUTO

Scuttle's Cove - 9:15 am
Mt. Rustmore - 10:15 am

CAPTAIN JACK SPARROW

Marge's Barges
9:30 am & 10:45 am

DONALD DUCK

Post Office
9:30 am & 10:30 am
Preludes - 7:30 pm

CAPTAIN HOOK & MR SMEE

Gangway
9:30 am & 10:30 am

MINNIE MOUSE

Mt. Rustmore - 9:45 am
Scuttle's Cove - 10:45 am
Preludes - 5:30 pm

GOOFOY

Scuttle's Cove - 9:45 am
Mt. Rustmore - 10:45 am

CHARACTER DANCE PARTY

Island Gazebo 1 - 12:15 pm

SEA YA REAL SOON

Lobby Atrium
4:30 pm & 10:00 pm



(H) Hallway - (S) Starboard Side - (P) Port Side - (V) Vestibule
Don't forget your Camera to capture those magical moments!
For details of daily Disney character appearances, refer to the character line in your Navigator Grid.

SHIP DIRECTORY

YOUTH ACTIVITIES

DISNEY'S OCEANEER CLUB	DECK 5, MID	4:30 PM - 12:00 AM
DISNEY'S OCEANEER LAB	DECK 5, MID	8:30 AM - 12:00 AM
EDGE	DECK 13, MID	4:30 PM - 12:00 AM
VIBE	DECK 4, FWD	4:30 PM - 12:00 AM
IT'S A SMALL WORLD NURSERY	DECK 5, MID	8:30 AM - 11:30 PM
SCUTTLE'S COVE	CASTAWAY CAY	8:30 AM - 4:00 PM

POOLS & MORE

* Children under 12 must have adult supervision in pool areas.

AQUADUCK	DECK 12, MID	1:00 PM - 10:00 PM
AQUALAB	DECK 12, AFT	1:00 PM - 6:00 PM
DONALD'S POOL	DECK 11, MID	12:00 PM - 6:00 PM 8:00 PM - 10:00 PM
MICKEY'S POOL	DECK 11, MID	11:00 AM - 10:00 PM
MICKEY'S SLIDE	DECK 11, MID	11:00 AM - 6:00 PM
NEMO'S REEF	DECK 11, MID	11:00 AM - 6:00 PM
QUIET COVE POOL (18+)	DECK 11, FWD	8:00 AM - 11:00 PM
SATELLITE FALLS (18+)	DECK 13, FWD	6:00 AM - 6:00 PM

Please note, "selfie sticks" are not permitted in the pools or on the slides.

Complimentary pool vests are available for children to use in the pools onboard.
They are located on the pool deck.

RECREATION

GOLF/SPORTS SIMULATORS	DECK 13, AFT	1:00 PM - 6:00 PM
GOOFOY GOLF	DECK 13, AFT	8:00 AM - 10:00 PM
GOOFOY'S SPORTS DECK	DECK 13, AFT	8:00 AM - 6:00 PM
MIDSHIP DETECTIVE AGENCY	DECKS 2 & 5, MID	9:00 AM - 10:00 PM
PORT ADVENTURES DESK	DECK 5, MID	7:00 PM - 8:30 PM
SENSES FITNESS CENTER (18+)	DECK 11, FWD	6:00 AM - 10:00 PM

GENERAL INFORMATION

ARR-CADE	DECK 11, AFT	24 HOURS
CONNECT@SEA	DECK 4, MID	8:00 AM - 10:00 AM 4:00 PM - 6:00 PM 7:00 PM - 10:00 PM
DISNEY VACATION CLUB	DECK 4, MID	6:00 PM - 10:00 PM
DISNEY VACATION PLANNING	DECK 4, MID	8:00 AM - 10:00 AM 4:00 PM - 6:30 PM 7:15 PM - 10:00 PM
GUEST SERVICES	DECK 3, MID	24 HOURS
HAIR BRAIDING	DECK 11, MID	2:00 PM - 9:30 PM
MEDICAL HEALTH CENTER	DECK 1, FWD	9:30 AM - 11:00 AM 4:30 PM - 7:00 PM
PORT SHOPPING DESK	DECK 4, MID	
PRELUDES	DECK 3, FWD	5:45 PM - 8:45 PM
SENSES SPA AND SALON	DECK 11, FWD	8:00 AM - 10:00 PM
SHUTTERS PHOTO GALLERY	DECK 4, MID	3:30 PM - 11:30 PM
SHUTTERS DIGITAL	DECK 4, MID	3:30 PM - 11:30 PM

SHOPPING

BIBBIDI BOBBIDI BOUTIQUE	DECK 5, MID	9:00 AM - 9:00 PM
MICKEY'S MAINSAIL	DECK 3, FWD	5:30 PM - 11:00 PM
QUACKS	DECK 11, MID	
SEA TREASURES	DECK 3, FWD	5:30 PM - 11:00 PM
VISTA GALLERY	DECK 4, MID	5:45 PM - 10:30 PM
WHITE CAPS	DECK 3, FWD	5:30 PM - 11:00 PM
WHOZITS & WHATZITS	DECK 11, MID	6:45 PM - 11:00 PM

CASTAWAY CAY SHOPPING

SHE SELLS SEA SHELLS & EVERYTHING ELSE	CASTAWAY CAY	8:30 AM - 4:30 PM
BUY THE SEASHORE	CASTAWAY CAY	8:30 AM - 4:00 PM

DINNER MENU

Animator's Palate : Sea Ya Real Soon
Enchanted Garden : Sea Ya Real Soon
Royal Court : Sea Ya Real Soon
Dining Times: 5:45pm & 8:15pm

DRINK OF THE DAY

Stingray (Alcoholic)
Parrot Song (Non-Alcoholic)

WEATHER FORECAST

Today: Sunny
High: 74°F/23°C
Tomorrow:
High:

Evening Attire: Cruise Casual

DINING & LOUNGES

BREAKFAST

CABANAS CONTINENTAL	DECK 11, AFT	6:30 AM - 7:00 AM
CABANAS	DECK 11, AFT	7:00 AM - 10:45 AM
ROYAL COURT	DECK 3, MID	8:00 AM - 9:30 AM

LUNCH

CABANAS	DECK 11, AFT	12:00 PM - 1:30 PM
COOKIES	CASTAWAY CAY	11:30 AM - 2:00 PM
COOKIES TOO	CASTAWAY CAY	11:30 AM - 2:00 PM
FILLMORE'S FAVORITES	DECK 11, MID	10:45 AM - 6:30 PM
LUIGI'S PIZZA	DECK 11, MID	10:45 AM - 6:30 PM
TOW MATER'S GRILL	DECK 11, MID	10:45 AM - 10:00 PM

DINNER

ANIMATOR'S PALATE	DECK 3, AFT	5:45 PM & 8:15 PM
ENCHANTED GARDEN	DECK 2, MID	5:45 PM & 8:15 PM
ROYAL COURT	DECK 3, MID	5:45 PM & 8:15 PM
PALO (18+) (RESERVATIONS REQ. & NON-FEE APPLIES)	DECK 12, AFT	6:00 PM - 8:30 PM
REMY (18+) (RESERVATIONS REQ. & NON-FEE APPLIES)	DECK 12, AFT	6:00 PM - 8:30 PM

LATE NIGHT SNACKS

LA PIAZZA (18+)	DECK 4, AFT	10:45 PM - 11:45 PM
LUIGI'S PIZZA	DECK 11, MID	9:30 PM - 12:00 AM

ADDED FEATURES

BEVERAGE STATION	DECK 11, MID	24 HOURS
EYE SCREAM	DECK 11, MID	11:00 AM - 11:00 PM
ROOM SERVICE	DIAL 0	CLOSES AT 1:30 AM

ENTERTAINMENT - LOUNGES - BARS

Adults must be 21 and older to consume alcoholic beverages.

BON VOYAGE	DECK 3, MID	3:00 PM - 11:30 PM
COVE BAR (18+)	DECK 11, FWD	11:00 AM - 11:00 PM
COVE CAFE (18+)	DECK 11, FWD	6:45 AM - 12:00 AM
CURRENTS (18+)	DECK 13, FWD	11:30 AM - 11:00 PM
D LOUNGE	DECK 4, MID	SHOWTIMES
FROZONE TREATS	DECK 11, MID	11:30 AM - 6:00 PM
LA PIAZZA (18+ AFTER 9:00 P.M.)	DECK 4, AFT	5:00 PM - 12:00 AM
MERIDIAN (18+)	DECK 12, AFT	5:00 PM - 12:00 AM
O'GILLS PUB (18+ AFTER 9:00 P.M.)	DECK 4, AFT	4:00 PM - 12:00 AM
OOH LA LA (18+)	DECK 4, AFT	5:30 PM - 12:00 AM
OUTLOOK	DECK 14, MID	
SKYLINE (18+)	DECK 4, AFT	5:00 PM - 12:30 AM
THE TUBE (18+ AFTER 9:00 P.M.)	DECK 4, AFT	7:00 PM - 8:30 PM 9:30 PM - 1:00 AM
VISTA CAFE	DECK 4, MID	9:00 AM - 10:30 PM
WAVES	DECK 12, AFT	11:30 AM - 6:00 PM

CASTAWAY CAY BARS

CONCHED OUT BAR	CASTAWAY CAY	8:30 AM - 4:00 PM
CASTAWAY AIR BAR	CASTAWAY CAY	8:30 AM - 4:00 PM
HEADS UP BAR	CASTAWAY CAY	8:30 AM - 3:30 PM
SAND BAR	CASTAWAY CAY	8:30 AM - 3:30 PM
SUMMERTIME FREEZE	CASTAWAY CAY	9:30 AM - 3:30 PM

Public Health Advisory: Consuming raw or under-cooked meats, poultry, seafood, shellfish, or eggs may increase your risk for food borne illness, especially if you have certain medical condition.

IMPORTANT NUMBERS

Fire/Security: 7-3001
Medical EMERGENCY: 7-3000
Health Center: 7-1923

All Ashore:
Approx. 8:30 am

All Aboard:
4:45 pm