

PERSONAL NAVIGATOR

SATURDAY, OCTOBER 15, 2016

Sunrise 7:23 am Sunset: 6:52 pm
Evening Attire: Cruise Casual
All Aboard: 3:45 pm

Today: Partly Cloudy High: 80°F/27°C
Tomorrow: Partly Sunny High: 82°F/28°C

PORT CANAVERAL, FLORIDA



Assistance available at the entrance to the Walt Disney Theatre 30 minutes prior to show time.



Join us tonight in the beautiful
Walt Disney Theatre for a magical, musical journey
through the wonderland of the Disney Fantasy featuring
the Walt Disney Theatre Cast;
World Famous Disney Characters and the
The Comedy and Music of John Charles.

WALT DISNEY THEATRE
Deck 3 & 4, Forward
6:15 pm & 8:30 pm

As a courtesy to all Guests, we kindly advise that the saving of seats is **not** permitted in the Walt Disney Theatre.

Welcome Aboard!

Your Stateroom & Luggage

Staterooms will be ready at 1:30 pm. Stateroom hosts will deliver luggage throughout the day until 5:30 pm.

Staterooms with Bunk Beds

Bunk beds are recessed into the ceiling and will be prepared during evening turndown service by your Stateroom Host/ess.

Stateroom Safe

Each stateroom is equipped with a secured storage safe. Instructions for use are located on the safe.

Galaxy Note 7 Battery Recall

If you own a Galaxy Note 7 and have not replaced your recalled device, please power it off and do not charge it for the duration of the cruise. We recommend storing electronics and valuables in your stateroom safe.

To Change Dining Assignment

Requests for a different seating will be taken today:

- 1:00 pm - 3:15 pm; Book in Royal Court
- 3:15 pm - 5:00 pm; Please call 7-1831, 7-1832, or 7-1833

Remy & Palo Dining Reservations

Bookings will be taken on a first come basis today at:

- 1:00 pm - 3:15 pm Royal Court, Palo & Remy
- 3:15 - 5:00 pm Please leave a voice mail at 7-9735 for Palo or 7-9734 for Remy.

Dinner

Please check your dining tickets for details of your dining rotation, and bring them to your specific dining location. There is no need to wait in line prior to dinner. Dining Rooms open at designated seating times and your table is reserved each night of your cruise.

- 5:45 pm - First seating
- 8:15 pm - Second seating

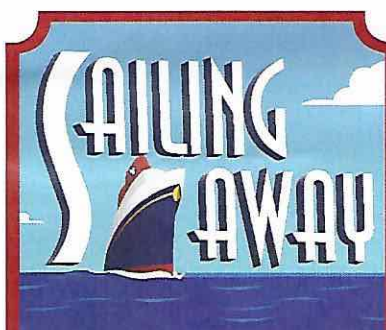

FAMILY DECK PARTY

It's time to go Sailing Away!
Join Mickey and Minnie along
with Tinker Bell and the rest of
the gang as they welcome you to
your Disney Cruise Vacation.

Deck Stage,
Deck 11, Midship,
4:30 pm

Don't Miss:

Disney Fantasy - Talent Show Sign Ups

Guest Services, Deck 3, Midship

Does your family have what it takes to make their performing dreams come true? Find out at the Disney Fantasy Family Talent Show - dare to show your family's flair! Pre-register at the Guest Services desk, Deck 3, Midship. (Limited Availability)

Walking Ship Tour

Preludes, Deck 3, Forward - 1:45 pm & 2:30 pm

Enjoy the beauty of the Disney Fantasy with your Cruise Staff in this guided tour.

Family Fusion

D Lounge, Deck 4, Midship - 7:45 pm & 9:45 pm

Bring the entire family and test your Disney knowledge in the high-tech interactive game show, Family Fusion.

Match Your Mate (18+)

The Tube, Deck 4, Aft - 10:30 pm

It's time to play everyone's favorite couples game show, Match Your Mate!



Visit Shutters Portrait studio on the first day of the cruise which will help to link all your photos during the cruise to your stateroom. All the photos taken during the cruise will be available for viewing on our photo kiosks at Shutters Digital, as well as in your photo folder at Shutters, Deck 4, Midship.

DINNER MENU

Animator's Palate : Pacific Rim Cuisine
Enchanted Garden : Continental Market Cuisine
Royal Court : French Cuisine

DRINK OF THE DAY

Paradise Punch (Alcoholic)
Espresso Chiller (Non-Alcoholic)

IMPORTANT NUMBERS

Fire/Security: 7-3001
Medical Emergency: 7-3000
Health Center: 7-1923

ADULT ACTIVITY HIGHLIGHTS



FITNESS CLASSES

Senses Spa and Salon has a variety of seminars and fitness classes available throughout the cruise.

BEVERAGE SEMINARS

Your Beverage team has a host of tastings and seminars to entertain and educate you. Stop by La Piazza, Deck 4, Aft to pre-book these experiences (nominal fee applies).

Mixology - Stem to Stern Wine Tasting - Martini Tasting - Champagne Tasting - Beer Tasting - Cognac Tasting - Whisky Tasting - Amari Tasting - Tequila & Margarita Tasting - Chocolate & Liquor Tasting - Rum Tasting



1820 SOCIETY: STIR IT. BLEND IT. TASTE IT.
Cove Cafe, Deck 11, Forward - 10:00 pm

Join us for a complimentary tasting event including coffee, chai latte and smoothies in Cove Café exclusively for our 18-20 year olds. You can learn how to create your own specialty coffees as well as plan the activities for the rest of your sailing.

CRUISE HIGHLIGHTS

Saturday

PORT CANAVERAL
Port Departure: 5:00 pm
All Aboard: 3:45 pm
Attire: Cruise Casual

**A FANTASY COME TRUE:
WELCOME SHOW**
Walt Disney Theatre
6:15 pm & 8:30 pm

Sunday

DAY AT SEA
Attire: Formal

DISNEY'S ALADDIN
Walt Disney Theatre
6:15 pm & 8:30 pm

Monday

COZUMEL
All Ashore: 8:30 am
All Aboard: 4:45 pm
Attire: Halloween/ Cruise Casual

**SHOWTIME:
JOHN CHARLES**
Walt Disney Theatre
6:15 pm & 8:30 pm

Tuesday

GRAND CAYMAN
All Ashore: 10:30 am
All Aboard: 5:30 pm
Attire: Cruise Casual

DISNEY WISHES
Walt Disney Theatre
6:15 pm & 8:30 pm

Wednesday

FALMOUTH
All Ashore: 7:30 am
All Aboard: 4:45 pm
Attire: Pirate or Cruise Casual

**SHOWTIME:
MAGIC DAVE**
Walt Disney Theatre
6:15 pm & 8:30 pm

Thursday

DAY AT SEA
Attire: Optional Dress Up

DISNEY'S BELIEVE
Walt Disney Theatre
6:15 pm & 8:30 pm

Friday

DISNEY CASTAWAY CAY
All Ashore: 8:30 am
All Aboard: 4:45 pm
Attire: Cruise Casual

**AN UNFORGETTABLE
JOURNEY**
Walt Disney Theatre
6:15 pm & 8:30 pm

Subject to change.



FUN FOR ALL AGES HIGHLIGHTS



DISNEY VACATION CLUB MEMBERS CELEBRATION

D Lounge, Deck 4, Midship - 2:30 pm

Calling all Disney Vacation Club Members to our exclusive gathering.

FAMILY DANCE PARTY

The Tube, Deck 4, Aft - 7:15 pm

Bring the whole family and dance your cares away to some of your favorite hits!



THE PUMPKIN TREE

Lobby Atrium, Deck 3, Midship - 7:30 pm

Do you know why we celebrate Halloween or carve jack-o-lanterns? Join the Caretaker at the Pumpkin Tree, and hear some fun stories and customs of Halloween. Don't forget your pumpkin seed, we promise a ghostly good time.



THE NIGHTMARE BEFORE CHRISTMAS - SING AND SCREAM

Walt Disney Theatre, Deck 3, Forward - 10:30 pm

You never know who may show up. You're invited to a special presentation of Tim Burton's popular classic, presented in 3-D. Featuring state-of-the-art projection, sound and in-theatre effects, you become part of the experience, as you sing and scream along. (Doors open 15 minutes prior to show.)

FEATURED VARIETY ACTS THIS VOYAGE



THE COMEDY & MUSIC OF JOHN CHARLES

John Charles has been performing all around the United States, Canada and Europe for most of his professional life and has established himself as one of the most sought after entertainers. With just his guitar and his incredible singing voice, John will amaze you with his ability to combine music, comedy and audience interaction.



THE COMEDY & CONTORTION OF JONATHAN BURNS

Born with the gifts of flexibility, curiosity, and goofiness, Jonathan Burns now uses these unique talents to astonish audiences around the globe. Over the course of his career, Jonathan has appeared on The Late Show with David Letterman, The Jay Leno Show, The Late Late Show with James Corden, been dubbed "Extremely funny" by The New York Times, and was named "Variety Artist of the Year" by Campus Activities Magazine, TWICE! When he's not performing he can usually be found in an airport terminal or spending time with his family.



THE MAGIC & COMEDY OF MAGIC DAVE

David is an international award-winning magician. He is the first ever recipient of the prestigious International Brotherhood of Magicians Gold Cup Award of Excellence in close-up magic. David was voted Sleight of Hand Magician of the Year two years in a row by his peers at Hollywood's renowned Magic Castle. He was also twice awarded the Magic Castle Lecturer of the Year and the Magic Castle Parlor Magician of the Year. David was voted Most Wanted Magician at the 2003 European FISM Magic Convention.



THE HYPNOSIS & COMEDY OF RICKY KALMON

For over two decades, Ricky Kalmon's hypnosis show has amazed audiences around the world. Ricky is the star of SNAP! that airs on Disney Channel. An exciting and high-energy experience, Ricky's live shows are the 'Only Comedy Show Where the Audience Becomes the Stars'. His uniqueness comes from the way he combines music, audience participation, and comedy to create an unforgettable show which is unmatched by anyone. A Ricky Kalmon show is more than a comedy show—it's an experience!



CLUB DJ NFORCE

Hands are clapping and feet are moving when DJ N-Force is on the decks. A nightclub favorite in Phoenix, Las Vegas and Los Angeles your special guest DJ for this cruise will put the best music in your ears and leave smiles on your face. Whether it's the most current dance songs or your favorite blast from the past, DJ N-Force will leave you wanting more!

YOUTH ACTIVITIES HIGHLIGHTS

DINE & PLAY

A convenience for families dining at 8:15 pm, our Youth Activities counselors will be available at 9:15 pm at the entrance of Royal Court, Enchanted Garden and Animator's Palate dining rooms to bring registered children to join the fun in the Youth Activity areas.

YOUTH ACTIVITIES OPEN HOUSE

Open House is an opportunity for all to come and participate in a variety of exciting activities and free time in the Oceaneer Club, Oceaneer Lab, it's a small world nursery, Vibe and Edge throughout the cruise. During these times secured programming will still be offered in the other venue for those looking to check their children into care.

Disney's Oceaneer Club: 12:00 pm - 3:30 pm & 4:30 pm - 7:00 pm

Disney's Oceaneer Lab: 12:00 pm - 3:30 pm & 4:30 pm - 5:00 pm

Edge: 12:00 pm - 3:30 pm & 4:30 pm - 6:00 pm

Vibe: 12:00 pm - 3:30 pm & 4:30 pm - 7:30 pm



12:00 pm - 3:30 pm

4:30 pm - 11:30 pm

Deck 5, Midship (7-5864)

Infants and Toddlers can enjoy toys and activities at it's a small world nursery. Reservations are first come, first served so please stop by!

REGISTRATION FOR 3-12 YEAR OLDS

Meet the Youth Activities Team in Disney's Oceaneer Lab and Disney's Oceaneer Club. Complete your registration and learn all about the fun experiences this cruise!



Deck 5, Midship (7-1440)
(3-12 years old)

12:00 pm - 3:30 pm

4:30 pm - 12:00 am

MAGIC PLAYFLOOR

7:30 pm

Explore the latest technology of Disney's Oceaneer Club Magic PlayFloor.

ONCE UPON A TIME

10:00 pm

Join Bartleby the Bookmaker for a magical, musical story time featuring a Disney Princess!



Deck 5, Midship (7-1445)
(3-12 years old)

12:00 pm - 3:30 pm

4:30 pm - 12:00 am

CHOOSE YOUR CRUISE

7:30 pm

Meet your Counselors and plan all of the adventures in store during your cruise.

MAGIC SHOW

10:00 pm

The Magnificent Magician will demonstrate to you some of the best known magic tricks on the sea.



Deck 13, Midship (7-9743)
(11-14 years old)

12:00 pm - 3:30 pm

4:30 pm - 12:00 am

TAKING IT TO THE EDGE

10:15 pm

Come to Edge and get all the info you need to squeeze every bit of fun out of your stay onboard.



Entrance Deck 4, Forward (7-9418)
(14-17 years old)

12:00 pm - 3:30 pm

4:30 pm - 12:00 am

THE DOWNLOAD

10:30 pm

Come up to Vibe and help plan all the fun activities you will be doing this cruise with your new friends!

BUENA VISTA THEATRE

Deck 4 & 5, Midship

Feature Movies this Voyage

Subject to change.

SATURDAY - PORT CANAVERAL

1:45 pm	PG	Finding Dory	
5:30 pm	PG	Zootopia	
8:00 pm	PG	Zootopia	
10:15 pm	PG	Pete's Dragon	XX DOLBY.3D

SUNDAY - DAY AT SEA

8:30 am	PG	Family Movie Fun Time: Zootopia	
12:45 pm	PG	The BFG	cc Open Captioning
3:15 pm	PG	Pete's Dragon	XX DOLBY.3D
5:30 pm	PG	The Queen of Katwe	
8:00 pm	PG	The Queen of Katwe	
10:30 pm	PG-13	Captain America: Civil War	XX DOLBY.3D

MONDAY - COZUMEL

12:00 pm	PG	The BFG	XX DOLBY.3D
2:30 pm	PG-13	Captain America: Civil War	
5:30 pm	PG	The Jungle Book (2016)	
8:15 pm	PG	The Jungle Book (2016)	
10:30 pm	PG	The Queen of Katwe	

TUESDAY - GRAND CAYMAN

1:00 pm	PG	Pete's Dragon	cc Open Captioning
3:15 pm	PG	The Queen of Katwe	
5:45 pm	PG	Pete's Dragon	XX DOLBY.3D
8:15 pm	PG	Pete's Dragon	XX DOLBY.3D
10:30 pm	PG	Finding Dory	

WEDNESDAY - FALMOUTH

10:30 am	PG	The Jungle Book (2016)	
1:00 pm	PG	Finding Dory	XX DOLBY.3D
3:15 pm	PG	Pete's Dragon	
5:30 pm	PG	The Queen of Katwe	
8:00 pm	PG	The Queen of Katwe	
10:45 pm	PG-13	The Light Between Oceans	

THURSDAY - DAY AT SEA

8:30 am	PG	Family Movie Fun Time: Finding Dory	
1:00 pm	PG	The Queen of Katwe	cc Open Captioning
5:30 pm	PG	The BFG	XX DOLBY.3D
8:00 pm	PG	The BFG	XX DOLBY.3D
10:30 pm	PG	The Jungle Book (2016)	

FRIDAY - DISNEY CASTAWAY CAY

8:30 am	PG	Pete's Dragon	
10:45 am	PG	The Jungle Book (2016)	XX DOLBY.3D
1:00 pm	PG	Zootopia	cc Open Captioning
3:15 pm	PG	Finding Dory	XX DOLBY.3D
5:30 pm	PG	Finding Dory	XX DOLBY.3D
8:15 pm	PG	Finding Dory	XX DOLBY.3D
10:45 pm	PG	The Queen of Katwe	

MORE TO ENJOY WHILE ONBOARD

BOOK ONBOARD AND SAVE!

Explore all the itineraries Disney Cruise Line offers - from the Caribbean and Bahamas to Alaska or Europe. Save when you book your next family adventure onboard! Visit the Disney Vacation Planning desk, Deck 4, Midship, for more information. Disney Vacation Planning tends to get busy on the last day of sailing. Don't miss the opportunity to plan your next Disney vacation.

DISNEY VACATION CLUB® MEMBERS CELEBRATION

Members! Mix and mingle with other Members and learn how you can enhance your Membership! Please see a Disney Vacation Club representative on Deck 4, Midship, or call 7-2805 from your stateroom phone for more information.

PORT SHOPPING INFORMATION

Meet Nicole, your Port Shopping Guide at the Port Shopping Desk, Deck 4, Midship between 7:30 pm - 8:30 pm. Tonight, collect your FREE cruise ship anchor charm and receive a bonus raffle ticket for tomorrow's Port Shopping Talk in the Buena Vista Theatre. Tune into channel 9 and don't miss tomorrow's event covering Cozumel, Grand Cayman and Falmouth, Buena Vista Theatre, Deck 4, Midship at 11:15 am.

RELIGIOUS SERVICES

Groups who need a location to practice their faith may contact Guest Services for availability information.

FREE INTERNET EMBARKATION DAY SPECIAL

Sign up for a free 50 MB Internet package today and enjoy it throughout the cruise! This offer is only available from noon to midnight on the day your cruise begins. On your wireless device, simply find the "DCL-Guest" Wi-Fi Network, go to www.dclguest.com to create an account, and get your free 50 MB of data to start sharing your memories even before you leave port! If you have any questions, ask our Connect@Sea Expert located at Deck 4, Midship. No purchase necessary. The free 50 MB package can only be used for the duration of the cruise. Only one free package per stateroom, but everyone can share it. Unused data from a package will not be reimbursed and it is non-transferable between voyages or ships.

FREE ON DEMAND TV

Watch Disney movies, Hollywood features, ABC shows, and even captioned content, plus much more "On Demand" for FREE in the comfort of your stateroom! Bookmark your movie and come back to watch it later. Press MENU on your stateroom television remote control and follow the prompts.

Disney Cruise Line.

PORT ADVENTURES

Port Adventures are designed to ensure that you see the best that our ports have to offer. Learn more about the amazing excursions we have to offer for

Cozumel, Mexico, Grand Cayman and Falmouth, Jamaica. Our friendly Port Adventures team will help you find the best choices for your family at the

SHOPPING Port Adventures Desk, Deck 5, Midship.

RED CARPET SOPHIA FIORI DIAMOND UNVEILING

Drop in at White Caps today to meet the diamond specialist with Sophia Fiori. Whether you are a Hollywood celebrity or a full time Mom, every woman experiences a Red Carpet Moment when putting on Sophia Fiori Jewelry so treat yourself, you deserve it! Deck 3, Forward.

NEW DOONEY & BOURKE ONBOARD

Loved for their fine leather and unique designs, Dooney & Bourke creates styles that are sure to inspire. Visit White Caps and check out the new Dooney & Bourke handbags designed especially for Disney Cruise Line. Deck 3, Forward.

ROYAL COURT ROYAL TEA

Hear ye, hear ye! We proclaim a second Royal Court in Grand Cayman at 3:00 pm. Royal Knights and Princesses, ages 3-12, are welcome to join some of your favorite Disney Princesses for an afternoon filled with music, fun, and delicious goodies! Additional fees and age restrictions apply. Spaces are limited, so stop by the Guest Services Desk, Deck 3, Midship, to make a reservation and to learn more about this royal event.

DARREN WILSON ART AND MORE!

Admire beautiful artwork at the Vista Gallery where you can see some of your favorite Disney characters as interpreted by celebrated artists such as Darren Wilson. Visit the Vista Gallery today and ask a merchandise host/hostess for details on how you can purchase and take home any of these inspiring art pieces! Deck 4, Midship.

BIBBIDI BOBBIDI BOUTIQUE

Does your Princess have more than one transformation reserved during this voyage? The Royal Sea Package contains multiple transformations in addition to unique offerings such as a Royal Rolling Trunk and a Keepsake Glass Slipper. Inquire about upgrading your experience to the Royal Sea Package by visiting the Bibbidi Bobbidi Boutique or by dialing extension 7-9438.

Due to port regulations, when the ship is docked, the stores will remain closed.



SENSES
SPA & SALON

RAINFOREST CRUISE PASS

Enjoy our scented showers, aroma steam, sauna rooms and private jacuzzis overlooking the ocean, or read a nice book on the warm loungers! Unlimited entry when you purchase your cruise pass today!

Couples \$193.00 and Singles \$144.00
Limited number of passes on sale!

Senses Spa & Salon, Deck 11, Forward, Extension 7-1465



Bibbidi Bobbidi Boutique

Becoming the princess of your dreams, creates memories for a lifetime. Where Fairy Godmothers in training are ready with Pixie Dust and Magic! Make your reservations for princess makeovers and the Pirate League today.

Make your reservations by visiting Bibbidi Bobbidi Boutique, Deck 5, Midship, or dialing extension 7-9438. Limited space available.



PRIVATE STUDIO SESSION

Take advantage that the whole family is together this cruise. Book our exclusive and contemporary Private Studio experience today and capture these memories. There is no sitting fee or obligation to purchase. Visit Shutters Portrait Studio for more information.

**Please note that photos are available for viewing on our interactive photo kiosks approximately five hours after being taken and are only available for purchase during this cruise. Photo sizes are preset and cannot be changed.*

IMPORTANT INFORMATION

Security Notice

All Guests (including children) who wish to disembark the ship are required to present their Key to the World card at the gangway. A photo ID is also required for those Guests who are 18 years of age or older. Guests under the age of 18 are required to have a parent, guardian or other responsible adult sign an authorization form at the Guest Service Desk if they wish to go ashore unaccompanied or with any adult from another stateroom.

Inclement Weather

For the safety of all Guests, outdoor events may be changed due to unforeseen weather conditions.

Insect Repellent Advisory

The Centers for Disease Control and Prevention recommends wearing long-sleeved shirts and pants along with insect repellent to protect against mosquito bites and related illnesses when going ashore. Complimentary insect repellent is available on the pier as you exit the ship. Insect repellent is also available for purchase in White Caps. When using both sunscreen and insect repellent, use sunscreen first and apply insect repellent on top of sunscreen.

Corridor Quiet Hours

As a courtesy to all our Guests, please recognize quiet hallway hours from 10:00 pm to 8:00 am.

Environmental Message

With Disney's commitment to the Environment, please refrain from throwing anything over the ship's side. Thank you!

No Reserved Seats Policy

As a courtesy to all our Guests, we kindly advise that the saving of seats is not permitted in the Walt Disney Theatre, and the saving of the sun loungers is not permitted on Deck 11, 12, and 13. Items left unattended will be returned to lost and found at Guest Services, Deck 3 Midship.

Cold and Flu Reminder

Please wash hands frequently and thoroughly, particularly before meals. Contact the Health Center by dialing 7-1923, should anyone in your party become ill.

Smoking

For the comfort of our Guests, the following areas are designated as smoking areas:
*Deck 13, forward, port side by Currents
*Deck 12, aft, port side outdoor area that is accessible through the Meridian Lounge
*Deck 4, aft, port side from 6:00 pm to 6:00 am only (all of Deck 4 is non-smoking from 6:00 am to 6:00 pm)
Smoking is prohibited inside all Guest staterooms and on stateroom verandahs. Guests found smoking in their staterooms or on their verandahs will be charged a \$250 stateroom recovery fee. Electronic cigarettes may only be used in designated smoking areas.

Walt Disney Theatre

Theatrical performances may use artificial fog, strobe lights, pyrotechnics and other special effects. For the safety of our performers and the comfort of those around you, the use of any photography, video recording device or any electronic equipment is prohibited.

Verandah Safety

Please do not leave any combustible materials on your balcony when not present in your stateroom for safety reasons.

WELCOME ABOARD!

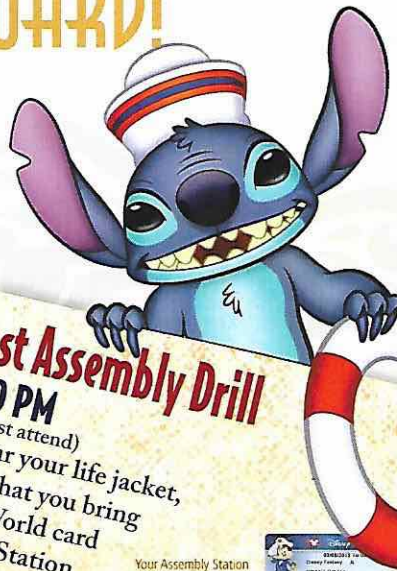
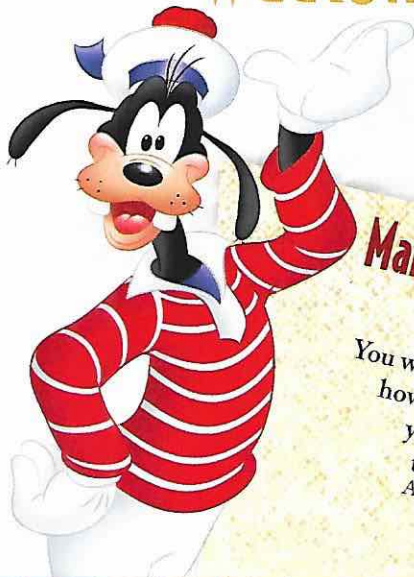

Mandatory Guest Assembly Drill

4:00 PM

(All Guests must attend)
You will not need to wear your life jacket, however it is critical that you bring your Key To The World card to your Assembly Station. All ship services will be suspended between 3:45 and 4:30 pm.

Your Assembly Station is indicated on your Key To The World card



FAMILY DECK PARTY

It's time to go Sailing Away! Join Mickey and Minnie along with Tinker Bell and the rest of the gang as they welcome you to your Disney Cruise Vacation. Deck Stage, Deck 11, Midship, 4:30 pm

Symbol for activities that will be repeated during the cruise

Follow along the dotted lines and take time with you so you don't miss any of the fun!

FOLD

FOLD

YOUTH ACTIVITIES OPEN HOUSE
A non-secured program with activities for families, adults and children to enjoy together.

Afternoon	1:45	2:00	2:15	2:30	2:45	3:00	3:15	3:30	3:45	4:00	4:15	4:30	4:45	5:00	5:15	5:30	5:45	6:00	6:15	6:30	6:45
FUNNEL VISION	Poolside Jams with Cruise Staff DJ Deck 11 Stage								The Hunchback of Notre Dame (G) Funnel Vision												
BUENA VISTA THEATRE	Finding Dory (PG) Duration: 1 Hour 45 Minutes								Zootopia (PG) Duration: 1 Hour 48 Minutes												
CHARACTERS									Goofy Dk 4, Balcony Pluto Lobby Atrium (H) Mickey Dk 4, Balcony Minnie Lobby Atrium (H)												
FUN FOR ALL AGES	Poolside Jams with Cruise Staff DJ Deck 11 Stage Walking Ship Tour Preludes								Live Music with The Royal Duo Lobby Atrium								Walt Disney Theatre				
ADULTS	Spa Open House Senses Spa & Salon Acupuncture Demo Senses Spa & Salon								Choose Your Cruise Oceaneer Club Relieving Back Pain Senses Spa & Salon												
VIBE 14-17 YEARS OLD	Youth Activities Open House								Youth Activities Open House												
EDGE 11-14 YEARS OLD	Youth Activities Open House								Youth Activities Open House								Open for Tweens				
OCEANEER LAB 3-12 YEARS OLD	Youth Activities Open House								Youth Activities Open House								Open House				
OCEANEER CLUB 3-12 YEARS OLD	Youth Activities Open House								Youth Activities Open House								Open For Secured Activities				
																	Scavenger Hunt				
																	Youth Activities Open House				



Evening	7:00	7:15	7:30	7:45	8:00	8:15	8:30	8:45	9:00	9:15	9:30	9:45	10:00	10:15	10:30	10:45	11:00	11:15	11:30	11:45	12:00
FUNNEL VISION	Descendants - (TV-G) Funnel Vision								Maleficent (PG) Funnel Vision								Open Captioning				
BUENA VISTA THEATRE	Zootopia (PG) Duration: 1 Hour 48 Minutes								Pete's Dragon (PG) DOLBY 3D Duration: 1 Hour 42 Minutes												
CHARACTERS	Tiana Lobby Atrium (H) Minnie Preludes Cinderella Lobby Atrium (H)								Mickey Dk 4, Balcony Pluto Lobby Atrium (H) Goofy Lobby Atrium (H)												
FUN FOR ALL AGES	The Pumpkin Tree Lobby Atrium Family Dance Party The Tube								Walt Disney Theatre Live Music with The Royal Duo Lobby Atrium Family Karaoke D Lounge												
ADULTS	Live Music with Daria & Roberto La Piazza Team Trivia O'Gills Pub								Club DJ NForce The Tube Live Music with Daria & Roberto La Piazza Ice Breakers The Tube Club DJ NForce The Tube David Kenny La Piazza												
VIBE 14-17 YEARS OLD	Open House								Meet Your Counselors								Ice Breakers				
EDGE 11-14 YEARS OLD	Explore EDGE								Game Challenge								Taking it to The Edge				
OCEANEER LAB 3-12 YEARS OLD	Ice Breakers								Choose Your Cruise								Magic PlayFloor				
OCEANEER CLUB 3-12 YEARS OLD									Magic PlayFloor								Memory Wall				
																	Human Bingo				
																	Magic Show				
																	GAGA Ball				
																	Once Upon a Time				
																	Magic PlayFloor				

SATURDAY, OCTOBER 15, 2016 - PORT CANAVERAL, FLORIDA

BUENA VISTA THEATRE

Deck 4 & 5, Midship

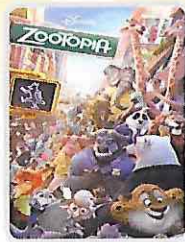

DOLBY 3D

1:45 pm
Duration: 1 hr 45 mins
Rating: PG

5:30 pm & 8:00 pm
Duration: 1 hr 48 mins
Rating: PG

10:15 pm
Duration: 1 hr 42 mins
Rating: PG

Character Meet & Greet Ticket Distribution

Port Adventures Desk, Deck 5, Midship - 11:30 am - 3:00 pm
For Guests who did not reserve Meet and Greets online, a limited number of tickets are available today to meet some of your favorite Disney friends.

- Princess Gathering
- Disney Junior Character Breakfast
- Frozen Meet and Greet

Tickets are required for this meet and greet. Space is limited.

Character Appearances

PRINCESS TIANA
Lobby Atrium (V) - 7:15 pm

MINNIE MOUSE
Lobby Atrium (H) - 5:45 pm
Preludes - 7:30 pm
Deck 4, Balcony - 9:30 pm

CINDERELLA
Lobby Atrium (V) - 8:00 pm

SAILING AWAY
Deck 11 Stage - 4:30 pm

GOOFY
Deck 4, Balcony - 5:15 pm
Lobby Atrium (H)
8:00 pm & 10:00 pm

PLUTO
Lobby Atrium (H)
5:15 pm, 7:30 pm & 9:30 pm

MICKEY MOUSE
Deck 4, Balcony
5:45 pm & 10:00 pm
Preludes - 8:00 pm



(H) Hallway - (S) Starboard Side - (P) Port Side - (V) Vestibule

For details of daily Disney character appearances, refer to the character line on your Navigator Grid, or the digital character board in the Lobby Atrium.

SHIP DIRECTORY

YOUTH ACTIVITIES

DISNEY'S OCEANEER CLUB	DECK 5, MID	12:00 PM - 3:30 PM 4:30 PM - 12:00 AM
DISNEY'S OCEANEER LAB	DECK 5, MID	12:00 PM - 3:30 PM 4:30 PM - 12:00 AM
EDGE	DECK 13, MID	12:00 PM - 3:30 PM 4:30 PM - 12:00 AM
VIBE	DECK 4, FWD	12:00 PM - 3:30 PM 4:30 PM - 12:00 AM
IT'S A SMALL WORLD NURSERY	DECK 5, MID	12:00 PM - 3:30 PM 4:30 PM - 11:30 PM

POOLS & MORE

* Children under 12 must have adult supervision in pool areas.

AQUADUCK	DECK 12, MID	12:00 PM - 3:00 PM 4:30 PM - 10:00 PM
AQUALAB	DECK 12, AFT	12:00 PM - 3:30 PM 4:30 PM - 6:00 PM
DONALD'S POOL	DECK 11, MID	12:00 PM - 3:30 PM 6:00 PM - 10:00 PM
MICKEY'S POOL	DECK 11, MID	12:00 PM - 3:30 PM 4:30 PM - 10:00 PM
MICKEY'S SLIDE	DECK 11, MID	12:00 PM - 3:30 PM 4:30 PM - 6:00 PM
NEMO'S REEF	DECK 11, MID	12:00 PM - 3:30 PM 4:30 PM - 6:00 PM
QUIET COVE POOL (18+)	DECK 11, FWD	12:00 PM - 11:00 PM
SATELLITE FALLS (18+)	DECK 13, FWD	12:00 PM - 8:00 PM

Please note, "selfie sticks" are not permitted in the pools or on the slides.

Complimentary pool vests are available for children to use in the pools onboard.
They are located on the pool deck.

RECREATION

GOLF/SPORTS SIMULATORS	DECK 13, AFT	12:00 PM - 3:30 PM 4:30 PM - 6:00 PM
GOOFY GOLF	DECK 13, AFT	5:30 PM - 10:00 PM
GOOFY'S SPORTS DECK	DECK 13, AFT	12:00 PM - 6:00 PM
MIDSHIP DETECTIVE AGENCY	DECKS 2 & 5, MID	11:30 AM - 10:00 PM
PORT ADVENTURES DESK	DECK 5, MID	12:00 PM - 3:30 PM 4:30 PM - 8:30 PM
SENSES FITNESS CENTER (18+)	DECK 11, FWD	11:30 AM - 10:00 PM

GENERAL INFORMATION

ARR-CADE	DECK 11, AFT	24 HOURS
CONNECT@SEA	DECK 4, MID	1:00 PM - 3:30 PM 7:00 PM - 10:00 PM
DISNEY VACATION CLUB	DECK 4, MID	5:00 PM - 10:00 PM
DISNEY VACATION PLANNING	DECK 4, MID	7:30 PM - 8:30 PM
GUEST SERVICES	DECK 3, MID	24 HOURS
HAIR BRAIDING	DECK 11, MID	1:30 PM - 9:30 PM
MEDICAL HEALTH CENTER	DECK 1, FWD	4:30 PM - 7:00 PM
PORT SHOPPING DESK	DECK 4, MID	7:30 PM - 8:30 PM
PRELUDES	DECK 3, FWD	5:45 PM - 8:45 PM
SENSES SPA AND SALON	DECK 11, FWD	11:30 AM - 10:00 PM
SHUTTERS PHOTO GALLERY	DECK 4, MID	7:00 PM - 10:30 PM
SHUTTERS DIGITAL	DECK 4, MID	7:00 PM - 10:30 PM

SHOPPING

BIBBIDI BOBBIDI BOUTIQUE	DECK 5, MID	12:00 PM - 3:00 PM 5:00 PM - 9:00 PM
MICKEY'S MAINSAIL	DECK 3, FWD	5:45 PM - 11:00 PM
QUACKS	DECK 11, MID	12:00 PM - 3:15 PM 4:30 PM - 6:30 PM
SEA TREASURES	DECK 3, FWD	5:45 PM - 11:00 PM
VISTA GALLERY	DECK 4, MID	6:00 PM - 10:30 PM
WHITE CAPS	DECK 3, FWD	5:45 PM - 11:00 PM
WHOZITS & WHATZITS	DECK 11, MID	12:00 PM - 3:15 PM 4:30 PM - 6:30 PM

DINNER MENU

Animator's Palate : Pacific Rim Cuisine
Enchanted Garden : Continental Market Cuisine
Royal Court : French Cuisine
Dining Times: 5:45pm & 8:15pm

DRINK OF THE DAY
Paradise Punch (Alcoholic)
Espresso Chiller (Non-Alcoholic)

WEATHER FORECAST
Today: Partly Cloudy
High: 80°F/27°C
Tomorrow: Partly Sunny
High: 82°F/28°C

Evening Attire: Cruise Casual

DINING & LOUNGES

LUNCH

CABANAS	DECK 11, AFT	12:00 PM - 3:00 PM
ENCHANTED GARDEN	DECK 2, MID	12:00 PM - 2:00 PM
FILMORE'S FAVORITES	DECK 11, MID	12:00 PM - 3:30 PM 4:15 PM - 6:30 PM
LUIGI'S PIZZA	DECK 11, MID	12:00 PM - 3:30 PM 4:15 PM - 6:30 PM
TOW MATER'S GRILL	DECK 11, MID	12:00 PM - 3:30 PM 4:15 PM - 10:00 PM

DINNER

ANIMATOR'S PALATE	DECK 3, AFT	5:45 PM & 8:15 PM
ENCHANTED GARDEN	DECK 2, MID	5:45 PM & 8:15 PM
ROYAL COURT	DECK 3, MID	5:45 PM & 8:15 PM
PALO (18+) (RESERVATIONS REQ. & NOW FEE APPLIES)	DECK 12, AFT	6:00 PM - 8:30 PM
REMY (18+) (RESERVATIONS REQ. & NOW FEE APPLIES)	DECK 12, AFT	6:00 PM - 8:30 PM

LATE NIGHT SNACKS

LA PIAZZA (18+)	DECK 4, AFT	10:45 PM - 11:45 PM
LUIGI'S PIZZA	DECK 11, MID	9:30 PM - 12:00 AM

ADDED FEATURES

BEVERAGE STATION	DECK 11, MID	24 HOURS
EYE SCREAM	DECK 11, MID	12:00 PM - 11:00 PM
ROOM SERVICE	DIAL 0	24 HOURS

ENTERTAINMENT - LOUNGES & BARS

Adults must be 21 and older to consume alcoholic beverages.

BON VOYAGE	DECK 3, MID	11:30 AM - 11:30 PM
COVE BAR (18+)	DECK 11, FWD	11:30 AM - 11:00 PM
COVE CAFE (18+)	DECK 11, FWD	11:30 AM - 12:00 AM
CURRENTS (18+)	DECK 13, FWD	11:30 AM - 11:00 PM
D LOUNGE	DECK 4, MID	SHOWTIMES
FROZONE TREATS	DECK 11, MID	11:30 AM - 6:00 PM
LA PIAZZA (18+ AFTER 9:00 P.M.)	DECK 4, AFT	12:00 PM - 12:00 AM
MERIDIAN (18+)	DECK 12, AFT	5:00 PM - 12:00 AM
O'GILLS PUB (18+ AFTER 9:00 P.M.)	DECK 4, AFT	12:00 PM - 12:00 AM
OOH LA LA (18+)	DECK 4, AFT	5:30 PM - 12:00 AM
OUTLOOK	DECK 14, MID	
SKYLINE (18+)	DECK 4, AFT	5:00 PM - 12:30 AM
THE TUBE (18+ AFTER 9:00 P.M.)	DECK 4, AFT	7:00 PM - 8:30 PM 9:30 PM - 2:00 AM
VISTA CAFE	DECK 4, MID	11:30 AM - 10:30 PM
WAVES	DECK 12, AFT	11:30 AM - 6:30 PM

Public Health Advisory: Consuming raw or under-cooked meats, poultry, seafood, shellfish, or eggs may increase your risk for food borne illness, especially if you have certain medical condition.

GOOFY'S SPORTS
Digital Simulators

Sports Simulator
(Basketball, Baseball, Hockey, Football or Soccer) \$13 / half hr, \$22 / hr

Golf Simulator
\$28 / half hr, \$49 / hr

Reservations can be made at the Port Adventures Desk, Deck 5, Midship or at the Simulators, Deck 13, Aft.

PORT ADVENTURES

Visit the Port Adventures Desk, Deck 5, Midship, for bookings & questions.

IMPORTANT NUMBERS

Fire/Security: 7-3001
Medical EMERGENCY: 7-3000
Health Center: 7-1923