

# PERSONAL NAVIGATOR

TUESDAY, SEPTEMBER 27, 2016

Sunrise: 6:08 am Sunset: 6:10 pm  
Evening Attire: Pirate or Cruise Casual  
All Ashore: 7:30 am All Aboard: 5:45 pm

Today: Partly Sunny High: 84°F/29°C  
Tomorrow: Partly Sunny High: 82°F/28°C

TORTOLA, BRITISH VIRGIN ISLANDS

## the Magic DAVE SHOW

WALT DISNEY THEATRE

Deck 3 & 4, Forward  
6:15 pm & 8:30 pm

As a courtesy to all Guests, we kindly advise that the saving of seats is **not** permitted in the Walt Disney Theatre.



Assistance available at the entrance to the Walt Disney Theatre 30 minutes prior to show time.

## Tortola, British Virgin Islands Port Information

Tortola is the largest and most populous of the 60 British Virgin Islands. A striking feature of the island is its gorgeous white-sand bays, such as Cane Garden Bay and Brewer's Bay, located on Tortola's slightly more secluded North side. Water sports like surfing, dolphin swims at Dolphin Discovery, boating and snorkeling are all popular here.

The majesty of nature can also be experienced away from the beaches, at Tortola's beautiful J.R. O'Neal Botanic Garden or from the summit of Sage Mountain, which rises 1,716 feet into the sky.

For a unique shopping experience, wander into Road Town, the British Virgin Islands' capital city, and snap a picture of the adjacent harbor dotted with sailboats. Shop in one of the town's many boutiques, enjoy a freshly made snack at a local eatery, or simply sit back and soak up the tranquil ambiance.

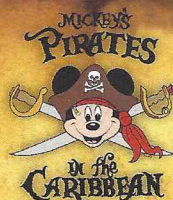

It's a Pirate Celebration, me hearties!  
Come experience all the pirate fun alongside Captain Mickey Mouse and his famous pirate crew.  
(Weather Permitting)

7:45 pm

Deck 11 & 12 marks the spot



Buccaneer Blast  
Fireworks

10:15 pm

Deck 11 & 12  
marks the spot

(Weather Permitting)

## Don't Miss:

### Good Morning Disney Fantasy

Channel 5 - Repeated from 5:00 am - 12:00 pm  
Tune in to channel 5 as your Cruise Director highlights the upcoming events and activities for the day.

### Disney Junior Pirate & Princess Dance Party

D Lounge, Deck 4, Midship - 4:00 pm  
Calling all Pirates and Princesses! Come join us for a family dance party featuring music and fun activities from Jake & the Neverland Pirates and Sofia the First. Whether you favor tiaras or treasure chests, there's something for you at our Disney Junior Pirate & Princess Dance Party. Sofia and Jake will be there, come join them for the fun!

### A Pirate's Life For Me

D Lounge, Deck 4, Midship - 5:00 pm & 9:30 pm  
Calling all Pirates, we be! If ye have an adventurous spirit or pirate savvy, come spin the "Wheel of Destiny" for a treasure trove of fun be ripe for the takin' in this action packed pirate game show.

Disney Cruise Line

PORT ADVENTURES

## IMPORTANT INFORMATION

Please check your tour tickets for meeting times and locations.  
Visit the Port Adventures desk, Deck 5, Midship for any questions.

## DINNER MENU

Animator's Palate : Pirates  
Enchanted Garden : Pirates  
Royal Court : Pirates

## DRINK OF THE DAY

Sunken Treasure (Alcoholic)  
Parrot Song (Non-Alcoholic)

## IMPORTANT NUMBERS

Fire/Security: 7-3001  
Medical Emergency: 7-3000  
Health Center: 7-1923



# ADULT ACTIVITY HIGHLIGHTS



## SENSES SPA FITNESS CLASSES & SEMINARS

*Sunrise Stretch* - Senses Fitness Center - 7:00 am  
*Fab Abs* - Senses Spa & Salon - 8:30 am  
*Complimentary Footprint Analysis* - Senses Fitness Center - 9:00 am  
*Complimentary Walk-In Facial Rejuvenation Consultations* - Senses Spa & Salon - 4:00 pm  
*Acupuncture Seminar: Arthritis Solutions* - Senses Spa & Salon - 4:30 pm



## 1820 SOCIETY: GAME CHALLENGE

*Cove Cafe, Deck 11, Forward - 4:00 pm*

Society members unite as a team for this interactive game.

## 1820 SOCIETY: SMOOTHIE TIME

*Cove Cafe, Deck 11, Forward - 10:00 pm*

Join us for some smoothies.

## ULTIMATE DISNEY TRIVIA

*O'Gills Pub, Deck 4, Aft - 4:30 pm*

Think you know all there is to know about Disney? Come test your knowledge at ultimate Disney trivia for the Adults.

## LIVE PIANO WITH AARON LOTZOW

*La Piazza, Deck 4, Aft - 5:15 pm, 9:30 pm & 11:15 pm*

Join Aaron Lotzow as he plays piano live for your listening pleasure.

## PUB QUIZ

*O'Gills Pub, Deck 4, Aft - 7:15 pm*

Join us as we test your knowledge against your fellow Guests at our Pub Quiz challenge.

## PIANO MEN TRIBUTE WITH AARON LOTZOW

*La Piazza, Deck 4, Aft - 7:30 pm*

Join Aaron Lotzow as he plays piano live for your listening pleasure.

# FUN FOR ALL AGES HIGHLIGHTS

## WHO AM I?

*La Piazza, Deck 4, Aft - 2:00 pm*

Join your Cruise Staff in a fun and hilarious game where our panel has to guess who they are.

## DISNEY TRIVIA

*La Piazza, Deck 4, Aft - 2:45 pm*

Navigate your way through a round of questions to test how much you really know about Disney.

## PIRATE TRIVIA

*La Piazza, Deck 4, Aft - 3:30 pm*

Test the depths of your pirate knowledge with your Cruise Staff at this swashbuckling trivia event.

## DISNEY JUNIOR PIRATE & PRINCESS DANCE PARTY

*D Lounge, Deck 4, Midship - 4:00 pm*

Calling all Pirates and Princesses! Come join us for a family dance party featuring music and fun activities from Jake & the Neverland Pirates and Sofia the First. Whether you favor tiaras or treasure chests, there's something for you at our Disney Junior Pirate & Princess Dance Party. Sofia and Jake will be there, come join them for the fun!



## PIRATE CRAFTS

*La Piazza, Deck 4, Aft - 4:15 pm, 6:15 pm & 8:30 pm*

Arrgh ye up to the challenge of creating your own pirate treasure?

## PIRATE GAMES

*Deck 11 Stage, Deck 11, Midship - 7:15 pm*

Arrgh ye up to the challenge of some crazy pirate themed games?



## MICKEY'S PIRATES IN THE CARIBBEAN

*Deck 11 Stage, Deck 11, Midship - 7:45 pm*

It's a Pirate Celebration, me hearties! Come experience all the pirate fun alongside Captain Mickey Mouse and his famous pirate crew. Play, dance and acquire all the pirate skills needed to become an official member of Mickey's Pirate Crew! (Weather Permitting)

# SAFETY ASHORE INFORMATION

While you will find many great experiences ashore, please remain vigilant about your personal safety and the safety of your belongings. As in any large urban tourist destination, you'll want to take some basic precautions to make the most of your time ashore.

- Be aware of your surroundings at all times. Avoid short cuts, narrow alleys and poorly lit streets.
- Avoid wandering from the main shopping and tourist areas into unfamiliar territory. If venturing out independently, have a plan, use only licensed taxi operators.
- Identity/Credit Card theft can occur anywhere. Please remain vigilant in monitoring the safe keeping of your personal information.
- Leave valuables in your room safe and avoid carrying large amounts of cash. Exercise caution when using ATMs. Cameras and handbags should be carried close to your body or concealed out of sight.
- Leave air transportation tickets and other travel documents in your room safe. When going ashore, each adult is required to carry a Driver's license, passport or other government-issued photo ID. - Note: Some ports may require guests to carry passports ashore.
- Most crimes are easier to commit in dark unlit areas. When going ashore at night, please be extra vigilant about your personal safety.

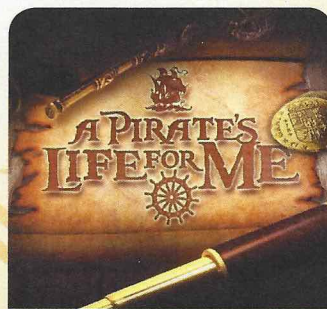

## PIRATE GAME SHOW

Calling all Pirates, we be! If ye have an adventurous spirit or pirate savvy, come spin the "Wheel of Destiny" fer a treasure trove of fun be ripe for the takin' in this action packed pirate game show.

*D Lounge,  
 Deck 4, Midship,  
 5:00 pm & 9:30 pm*

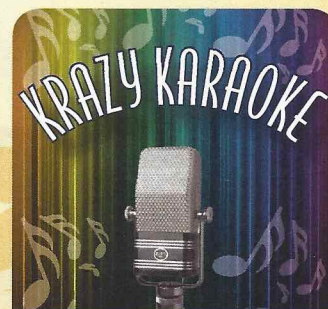

## ADULT KARAOKE

Take to the stage, grab a microphone and sing your favorite tunes with your Club Host and DJ.

*The Tube (18+),  
 Deck 4, Aft,  
 10:45 pm*



# YOUTH ACTIVITY HIGHLIGHTS

## DINE & PLAY

A convenience for families dining at 8:15 pm, our Youth Activities counselors will be available at 9:15 pm at the entrance of Royal Court, Enchanted Garden and Animator's Palate dining rooms to bring registered children to join the fun in the Youth Activity areas.



Deck 5, Midship (7-1440)  
(3-12 years old)

10:00 am - 10:30 pm

### JAKE AND THE NEVERLAND PIRATES

2:45 pm

Join us for a journey to Neverland, all you need is Faith, Trust and Pixie Dust.

### SO YOU WANT TO BE A PIRATE?

6:15 pm & 8:45 pm

Have you learned about life on the high seas? Do you have what it takes to be a pirate? Join Captain Hook and friends to find out!



Deck 5, Midship (7-1445)  
(3-12 years old)

7:30 am - 12:00 am

### STITCH'S ADVENTURE SQUAD

3:30 pm

Stitch, everyone's favorite alien, is making an appearance to share some of his mischievous games and activities.

### PIRATES OF THE CARIBBEAN: TIDES OF FORTUNE

7:45 pm & 9:45 pm

Inspired from the Pirates of the Caribbean saga, during this interactive computer game, cruisers in Disney's Oceaneer Lab get a chance to sail the seven seas!



Deck 13, Midship (7-9743)  
(11-14 years old)

10:00 am - 1:00 am

### ANYONE CAN COOK

4:30 pm

Anyone can cook as we work together to create some of our favorite treats.

### A PIRATE'S LIFE FOR ME

11:30 pm

Yo ho, yo ho, a Pirate's Life for Me! Aarrgh me mateys! Put your knowledge to the test!



Entrance on Deck 4, Forward (7-9418)  
(14-17 years old)

12:00 pm - 2:00 am

### ANIMATION CELLS

12:15 pm

Learn what it takes to be a Disney Animator, then put your new skills to the test as you create your very own animation cell.

### KARAOKE

12:00 am

Grab your friends and warm up those vocal chords - it's time to sing!

## YOUTH ACTIVITIES OPEN HOUSE

Open House is an opportunity for all to come and participate in a variety of exciting activities and free time in the Oceaneer Club, Oceaneer Lab, it's a small world nursery, Vibe and Edge throughout the cruise. During these times secured programming will still be offered in the other venue for those looking to check their children into care.

Disney's Oceaneer Club: 10:00 am - 1:00 pm

Disney's Oceaneer Lab: 1:00 pm - 2:30 pm

Edge: 10:00 am - 11:00 am & 6:00 pm - 7:30 pm

Vibe: 7:30 pm - 9:00 pm

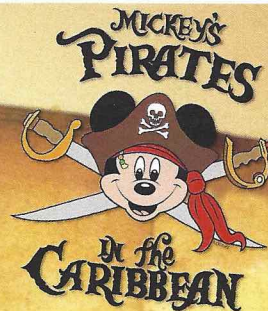

7:45 pm

Pirate Games start at 7:15 pm  
Deck 11 & 12 Mark the Spot

It's a Pirate Celebration, me hearties!  
Come experience all the pirate fun alongside Captain Mickey Mouse and his famous pirate crew.  
(Weather Permitting)

### Buccaneer Blast Fireworks

What's a pirate party without some fireworks to remind the other ships who be ruling the oceans blue?

10:15 pm

Deck 11 & 12 Mark the Spot

Fireworks will be on display Starboard side  
Seen best from Deck 11, center pool area, and on Deck 12.  
(Weather Permitting)

### Club Pirate

If ye be a fan of Pirates of the Caribbean, tis time to revel in the night at the hottest dance club in all the seven seas.

(Immediately following Buccaneer Blast)  
(Weather Permitting)

## BUENA VISTA THEATRE

Deck 4 & 5, Midship  
Today's Movies

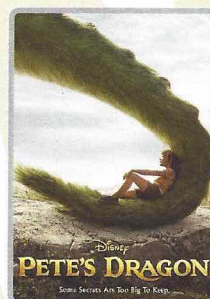

3:00 pm  
Duration:  
1 hr 42 mins  
Rating: PG

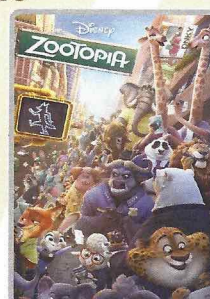

5:30 pm & 8:15 pm  
Duration:  
1 hr 48 mins  
Rating: PG

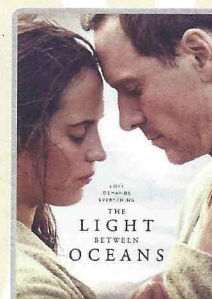

10:30 pm  
Duration:  
2 hrs 10 mins  
Rating: PG-13



# MORE TO ENJOY WHILE ONBOARD

## RETURN OF STAR WARS™ DAY AT SEA

Get ready for a vacation that's out of this world! Disney Cruise Line presents the return of Star Wars™ Day at Sea. Sail during January - April 2017 aboard the Disney Fantasy. One Epic Day. Fifteen legendary sailings. Visit the Disney Vacation Planning desk, Deck 4, Midship for more information. Disney Vacation Planning tends to get busy on the last day of sailing. Don't miss the opportunity to plan your next Disney vacation.

## DISNEY VACATION CLUB® GROUP PREVIEW

Want to learn more about taking magical vacations year after year? Please see a Disney Vacation Club representative on Deck 4, Midship, or call 7-2805 from your stateroom phone for more information about our interactive group presentation.

## PORT SHOPPING INFORMATION

Tortola shopping is steps away from the ship! Meet your Port Shopping Guide, Ana, at Diamonds International on the pier for an ALL DAY "Champagne & Cupcakes" shopping party. Enter the raffle and pick up your FREE diamond charm bracelet!

## Connect@Sea

We are now offering a NEW and improved Internet service to stay connected on your cruise like no other in the industry! Internet packages range from \$0.25 per MB - \$89.00 (1000 MB package). For more information contact your Connect@Sea Expert or Guest Services onboard.

## ARR-CADE

Where can you be a ninja, play the guitar like a rock star, race a car down the streets of Tokyo and along the way WIN some great prizes? Arr-CADE located Deck 11, Aft where the pirates play.

## FREE ON DEMAND TV

Watch Disney movies, Hollywood features, ABC shows, and even captioned content, plus much more "On Demand" for FREE in the comfort of your stateroom! Bookmark your movie and come back to watch it later. Press MENU on your stateroom television remote control and follow the prompts.

## Disney Cruise Line. PORT ADVENTURES

There is still time to book your Port Adventure if you have not yet reserved your tickets. Your knowledgeable Port Adventures team is available to assist you and your family to make your day in Tortola more memorable. Spend the day snorkeling in clear blue waters or take a tour around the island. Visit the **Port Adventures Desk, Deck 5, Midship**, for more information.

## SHOPPING

### PIRATE PARTY GEAR

Arrrrh...It's time to embrace your inner pirate! Make your way to Mickey's Mainsail, Deck 3, Forward, to find a treasure trove of pirate gear. Everything from costumes and apparel to hats and accessories.

### STYLISH SUNGLASSES

Visit White Caps to gear up to face the sun with stylish sunglasses designed by popular brands such as Marc Jacobs and Maui Jim. Stop by and select a pair today! Deck 3, Forward.

### LIGHT UP THE NIGHT

Glow merchandise is only available on Pirate Night! Don't miss your opportunity to light up the night! Stop by Quacks, Deck 11, Midship to complete your Pirate attire!

### BEAUTIFUL JEWELRY BY ONOFRIO D. ORO ON FIFTH

Commemorate your holiday on the sea with an enchanting mermaid pendant from Onofrio D. Oro on Fifth. Visit White Caps, Deck 3, Forward, to see more of the beautiful nature-inspired fine jewelry pieces by Onofrio D. Oro on Fifth.

### DARREN WILSON ART AND MORE!

Admire beautiful artwork at the Vista Gallery where you can see some of your favorite Disney characters as interpreted by celebrated artists such as Darren Wilson. Visit the Vista Gallery today and ask a merchandise host/hostess for details on how you can purchase and take home any of these inspiring art pieces! Deck 4, Midship.

### ESCAPADA

Find the perfect look for any getaway and travel in style with Escapada's colorful lifestyle apparel. Visit White Caps, Deck 3, Forward.

Due to port regulations, when the ship is docked, the stores will remain closed.



**SENSES**  
SPA & SALON

## TOP TO TOE

A 75 minute treatment designed to help you relax from your top to your toes! That includes Relaxing Swedish full body massage, Dry skin Brush exfoliation, Scalp massage with foot and ankle pressure point massage.  
Today Only for \$169

Senses Spa & Salon, Deck 11, Forward, Extension 7-1465

**The Pirates League**



*Shiver me timbers!*

Pirates are invading the Bibbidi Bobbidi Boutique and are looking to transform you into a swashbuckling pirate to join their crew.

Make your reservations by visiting Bibbidi Bobbidi Boutique Deck 5, Midship, or dialing extension 7-9438. Limited space available.

**Shutters**

## PHOTO BOOK

Visit Shutters today and turn your magical vacation memories into an impressive keepsake with a personalized, one-of-a-kind PhotoBook. Fill every page with wonderful memories of your family during this cruise. Orders close at 10:30 pm on the last day of the cruise. Supplies are limited. Please use the PHOTOFINDER tab on the kiosk or ask for assistance from a friendly photographer to help locate missing images.

*\*Please note that photos are available for viewing on our interactive photo kiosks approximately five hours after being taken and are only available for purchase during this cruise. Photo sizes are preset and cannot be changed.*

## IMPORTANT INFORMATION

### Security Notice

All Guests (including children) who wish to disembark the ship are required to present their Key to the World card at the gangway. A photo ID is also required for those Guests who are 18 years of age or older. Guests under the age of 18 are required to have a parent, guardian or other responsible adult sign an authorization form at the Guest Service Desk if they wish to go ashore unaccompanied or with any adult from another stateroom.

### Insect Repellent Advisory

Protect against mosquito bites and related illnesses when going ashore. Insect repellent is available for purchase in White Caps. When using both sunscreen and insect repellent, use sunscreen first and apply insect repellent on top of sunscreen.

### Cold and Flu Reminder

Please wash hands frequently and thoroughly, particularly before meals. Contact the Health Center by dialing 7-1923, should anyone in your party become ill.

### Corridor Quiet Hours

As a courtesy to all our Guests, please recognize quiet hallway hours from 10:00 pm til 8:00 am

### Inclement Weather

For the safety of all Guests, outdoor events may be changed due to unforeseen weather conditions.

### Environmental Message

With Disney's commitment to the Environment, please refrain from throwing anything over the Ship's side. Thank you!

### No Reserved Seats Policy

As a courtesy to all our Guests, we kindly advise that the saving of seats is not permitted in the Walt Disney Theatre, and the saving of the sun loungers is not permitted on Deck 11, 12, and 13. Items left unattended will be returned to lost and found at Guest Services, Deck 3 Midship.

### Smoking

For the comfort of our Guests, the following areas are designated as smoking areas:

\*Deck 13, forward, port side by Currents  
\*Deck 12, aft, port side outdoor area that is accessible through the Meridian Lounge  
\*Deck 4, aft, port side from 6:00 pm to 6:00 am only (all of Deck 4 is non-smoking from 6:00 am to 6:00 pm)

Smoking is prohibited inside all Guest staterooms and on stateroom verandahs. Guests found smoking in their staterooms or on their verandahs will be charged a \$250 stateroom recovery fee. Electronic cigarettes may only be used in designated smoking areas.

### Walt Disney Theatre





Theatrical performances may use artificial fog, strobe lights, pyrotechnics and other special effects. For the safety of our performers and the comfort of those around you, the use of any photography, video recording device or any electronic equipment is prohibited.





### Verandah Safety

Please do not leave any combustible materials on your balcony when not present in your stateroom for safety reasons.



Morning	8:30	8:45	9:00	9:15	9:30	9:45	10:00	10:15	10:30	10:45	11:00	11:15	11:30	11:45	12:00	12:15	12:30	12:45	1:00	1:15	1:30				
FUNNEL VISION	Toy Story (G) Funnel Vision					A Bug's Life (G) Funnel Vision					Toy Story 2 (G) Funnel Vision														
BUENA VISTA THEATRE																									
CHARACTERS		Daisy <small>Lobby Atrium (S)</small>	Minnie <small>Lobby Atrium (P)</small>																						
		Donald Preludes		Mickey <small>Dk 4, Balcony</small>																					
FUN FOR ALL AGES									Magic PlayFloor <small>Oceaneer Club</small>				Crafts: Door Hangers <small>La Piazza</small>							Pirates of the Caribbean <small>Oceaneer Lab</small>					
															Craft Corner <small>Disney's Oceaneer Club</small>										
ADULTS			Friends of Bill W. Outlook																						
	Fab Abs <small>Senses Spa &amp; Salon</small>		Footprint Analysis <small>Senses Fitness Center</small>																						
VIBE 14-17 YEARS OLD															Animation Cells			Matinee Movie							
EDGE 11-14 YEARS OLD							Youth Activities Open House				Matinee Movie					Animation Cells									
OCEANEER LAB 3-12 YEARS OLD	Human Bingo				Game Challenge		Pathfinders				Animation Cells			Magic PlayFloor		Lunch				Youth Activities Open House					
																		Pirates of the Caribbean							
OCEANEER CLUB 3-12 YEARS OLD							Youth Activities Open House																	Magic PlayFloor	
									Magic PlayFloor					Craft Corner											

Afternoon	1:45	2:00	2:15	2:30	2:45	3:00	3:15	3:30	3:45	4:00	4:15	4:30	4:45	5:00	5:15	5:30	5:45	6:00	6:15	6:30	6:45						
FUNNEL VISION		Frozen Fever (G) Funnel Vision	Tinker Bell (G) Funnel Vision								Peter Pan (G) Funnel Vision																
BUENA VISTA THEATRE						Pete's Dragon (PG) Duration: 1 Hour 42 Minutes										Zootopia (PG) Duration: 1 Hour 48 Minutes											
CHARACTERS					Mickey Mouse Lobby Atrium (P)					Minnie Mouse Lobby Atrium (P)					Mickey Mouse Lobby Atrium (P)		Tinker Bell Lobby Atrium (V)		Minnie Lobby Atrium (P)								
					Hook & Smee Dk 4, Balcony		Daisy Lobby Atrium (S)	Peter Pan Dk 4, Balcony	Goofy Lobby Atrium (S)	Tinker Bell Lobby Atrium (V)	Donald Lobby Atrium (S)	Peter Pan Dk 4, Balcony	Daisy Lobby Atrium (S)	Jack Sparrow Preludes	Goofy Lobby Atrium (S)	Chip & Dale Dk 4, Balcony											
FUN FOR ALL AGES		Who Am I? La Piazza			Disney Trivia La Piazza			Pirate Trivia La Piazza											The Magic & Comedy of <b>MAGIC DAVE</b> Walt Disney Theatre								
										Pirate Crafts La Piazza				Live Violin with Albina Romanova La Piazza				Pirate Crafts La Piazza									
ADULTS						ESPN Dream Team Draft Day - Football O'Gills Pub			1820 Society: Game Challenge Cove Cafe		Ultimate Disney Trivia O'Gills Pub																
VIBE 14-17 YEARS OLD	Matinee Movie					Disney Cruise Line Trivia					Anyone Can Cook		Scavenger Hunt					Cards Tournament									
EDGE 11-14 YEARS OLD	Chillin' in Edge			Disney Infinity			Trivia Time					Anyone Can Cook		Scavenger Hunt					Youth Activities Open House 								
OCEANEER LAB 3-12 YEARS OLD	Youth Activities Open House 				Magic PlayFloor			Stitch's Adventure Squad			Super Sloppy Science					Dinner			Pirate Prep								
OCEANEER CLUB 3-12 YEARS OLD			Create a Postcard		Jake and the Neverland Pirates					Face Paint Time				Magic Show								So You Want to be a Pirate?					

Evening	7:00	7:15	7:30	7:45	8:00	8:15	8:30	8:45	9:00	9:15	9:30	9:45	10:00	10:15	10:30	10:45	11:00	11:15	11:30	11:45	12:00			
FUNNEL VISION				Mickey's PITC Funnel Vision		Muppet Treasure Island (G) Funnel Vision												Buccaneer Blast & Club Pirate Funnel Vision						
BUENA VISTA THEATRE						Zootopia (PG) Duration: 1 Hour 48 Minutes							The Light Between Oceans (PG-13) Duration: 2 Hours 10 Minutes											
CHARACTERS	Mickey Dk 4, Balcony					Jack Sparrow Preludes				Minnie Lobby Atrium (P)	Jake Dk 4, Balcony	Mickey Lobby Atrium (P)	Hook & Smee Dk 4, Balcony					Buccaneer Blast followed by Club Pirate Deck Stage, Deck 11, Midship						
	Jack Sparrow Preludes						Stitch Lobby Atrium (V)	Donald Preludes	Chip & Dale Lobby Atrium (V)	Goofy Preludes														
FUN FOR ALL AGES		Pirate Games Deck Stage, Deck 11, Midship			The Magic & Comedy of <b>MAGIC DAVE</b> Walt Disney Theatre														Buccaneer Blast followed by Club Pirate Deck Stage, Deck 11, Midship					
							Pirate Crafts La Piazza				D Lounge													
ADULTS				Piano Men Tribute with Aaron Lotzow La Piazza					Music Video Dance Party The Tube															
		Pub Quiz O'Gills Pub					Aaron Lotzow LIVE La Piazza					1820 Society: Smoothie Time Cove Cafe												
VIBE 14-17 YEARS OLD	Pirate Prep		Youth Activities Open House					GAGA Ball									Deck Party					A Pirate's Life For Me		
EDGE 11-14 YEARS OLD	Open House		Pirate Prep						Tween Choice						Pirate Games			Deck Party					A Pirate's Life For Me	
OCEANEER LAB 3-12 YEARS OLD		Pirate Games		Pirates of the Caribbean					A Pirate's Life For Me						Create a Postcard		Pirates of the Caribbean				Treasure Hunt			
OCEANEER CLUB 3-12 YEARS OLD				Treasure Hunt						So You Want to be a Pirate?						Journey to Neverland								

Symbol for activities that will be repeated during the cruise



FOLD

Fold along the dotted lines and take me with you so you don't miss any of the fun!

FOLD

YOUTH ACTIVITIES OPEN HOUSE  
A non-secured program with activities for families, adults and children to enjoy together.





# BUENA VISTA THEATRE

Deck 4 & 5, Midship

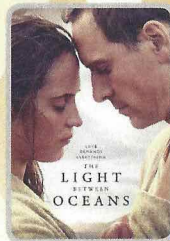
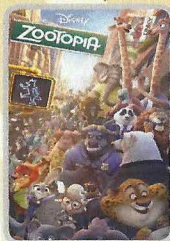
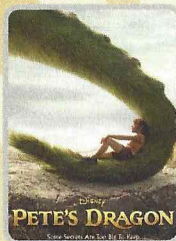

3:00 pm  
Duration: 1 hr 42 mins  
Rating: PG

5:30 pm & 8:15 pm  
Duration: 1 hr 48 mins  
Rating: PG

10:30 pm  
Duration: 2 hrs 10 mins  
Rating: PG-13

## Character Appearances

**TINKER BELL**  
Lobby Atrium (V)  
8:45 am, 4:00 pm & 5:15 pm

**DAISY DUCK**  
Lobby Atrium (S) - 8:45 am,  
3:15 pm & 4:45 pm

**DONALD DUCK**  
Preludes  
8:45 am & 9:30 pm  
Lobby Atrium (S)  
2:45 pm & 4:15 pm

**MINNIE MOUSE**  
Lobby Atrium (P) - 9:00 am,  
3:45 pm, 5:45 pm & 9:15 pm

**MICKEY MOUSE**  
Deck 4, Balcony  
9:15 am & 7:00 pm  
Lobby Atrium (P)  
2:45 pm, 4:45 pm & 9:45 pm

**CAPTAIN HOOK & MR SMEE**  
Deck 4, Balcony  
2:45 pm, 5:00 pm & 10:00 pm

**PETER PAN**  
Deck 4, Balcony  
3:30 pm & 4:30 pm

**GOOFY**  
Lobby Atrium (S)  
3:45 pm & 5:15 pm  
Preludes - 10:00 pm

**CHIP & DALE**  
Deck 4, Balcony  
4:00 pm & 5:30 pm  
Lobby Atrium (V) - 9:45 pm

**CAPTAIN JACK SPARROW**  
Preludes  
5:00 pm, 7:00 pm & 8:15 pm

**MICKEY'S PIRATES IN THE CARIBBEAN**  
Deck 11 Stage - 7:45 pm

**STITCH**  
Lobby Atrium (V) - 9:15 pm

**JAKE THE NEVERLAND PIRATE**  
Deck 4, Balcony - 9:30 pm

## SHIP DIRECTORY

### YOUTH ACTIVITIES

DISNEY'S OCEANEER CLUB	DECK 5, MID	10:00 AM - 10:30 PM
DISNEY'S OCEANEER LAB.	DECK 5, MID	7:30 AM - 12:00 AM
EDGE	DECK 13, MID	10:00 AM - 1:00 AM
VIBE	DECK 4, FWD	12:00 PM - 2:00 AM
IT'S A SMALL WORLD NURSERY	DECK 5, MID	7:30 AM - 11:00 PM

### POOLS & MORE

\* Children under 12 must have adult supervision in pool areas.

AQUADUCK	DECK 12, MID	12:00 PM - 9:00 PM
AQUALAB	DECK 12, AFT	12:00 PM - 6:00 PM
DONALD'S POOL	DECK 11, MID	12:00 PM - 5:30 PM
MICKEY'S POOL	DECK 11, MID	9:00 AM - 5:30 PM
MICKEY'S SLIDE	DECK 11, MID	9:00 AM - 5:30 PM
NEMO'S REEF	DECK 11, MID	9:00 AM - 5:30 PM
QUIET COVE POOL (18+)	DECK 11, FWD	8:00 AM - 11:00 PM
SATELLITE FALLS (18+)	DECK 13, FWD	6:00 AM - 8:00 PM

Please note, "selfie sticks" are not permitted in the pools or on the slides.

Complimentary pool vests are available for children to use in the pools onboard.  
They are located on the pool deck.

### RECREATION

GOLF/SPORTS SIMULATORS	DECK 13, AFT	9:00 AM - 6:00 PM
GOOFY GOLF	DECK 13, AFT	8:00 AM - 5:30 PM
GOOFY'S SPORTS DECK	DECK 13, AFT	8:00 AM - 5:30 PM
MIDSHIP DETECTIVE AGENCY	DECKS 2 & 5, MID	9:00 AM - 10:00 PM
PORT ADVENTURES DESK	DECK 5, MID	7:30 AM - 10:00 AM 7:00 PM - 8:30 PM
SENSES FITNESS CENTER (18+)	DECK 11, FWD	6:00 AM - 10:00 PM

### GENERAL INFORMATION

ARR-CADE	DECK 11, AFT	24 HOURS
CONNECT@SEA	DECK 4, MID	8:00 AM - 10:00 AM 4:00 PM - 6:00 PM 7:00 PM - 10:00 PM
DISNEY VACATION CLUB	DECK 4, MID	6:30 PM - 10:00 PM
DISNEY VACATION PLANNING	DECK 4, MID	8:00 AM - 10:00 AM 4:00 PM - 9:00 PM
GUEST SERVICES	DECK 3, MID	24 HOURS
HAIR BRAIDING	DECK 11, MID	2:00 PM - 9:30 PM
MEDICAL HEALTH CENTER	DECK 1, FWD	9:30 AM - 11:00 AM 4:30 PM - 7:00 PM
PORT SHOPPING DESK	DECK 4, MID	7:30 PM - 8:30 PM
PRELUDES	DECK 3, FWD	4:00 PM - 8:15 PM
SENSES SPA AND SALON	DECK 11, FWD	8:00 AM - 10:00 PM
SHUTTERS PHOTO GALLERY	DECK 4, MID	6:30 PM - 10:30 PM
SHUTTERS DIGITAL	DECK 4, MID	6:30 PM - 10:30 PM

### SHOPPING

BIBBIDI BOBBIDI BOUTIQUE	DECK 5, MID	9:00 AM - 9:00 PM
MICKEY'S MAINSAIL	DECK 3, FWD	6:30 PM - 11:00 PM
QUACKS	DECK 11, MID	
SEA TREASURES	DECK 3, FWD	6:30 PM - 11:00 PM
VISTA GALLERY	DECK 4, MID	6:45 PM - 10:30 PM
WHITE CAPS	DECK 3, FWD	6:30 PM - 11:00 PM
WHOZITS & WHATZITS	DECK 11, MID	6:45 PM - 11:00 PM

## DINNER MENU

Animator's Palate : Pirates  
Enchanted Garden : Pirates  
Royal Court : Pirates

Dining Times: 5:45pm & 8:15pm

Evening Attire: Pirate or Cruise Casual

## DRINK OF THE DAY

Sunken Treasure  
(Alcoholic)  
Parrot Song  
(Non-Alcoholic)

## WEATHER FORECAST

Today: Partly Sunny  
High: 84°F/29°C  
Tomorrow: Partly Sunny  
High: 82°F/28°C

## DINING & LOUNGES

### BREAKFAST

CABANAS CONTINENTAL	DECK 11, AFT	6:15 AM - 6:45 AM
CABANAS	DECK 11, AFT	6:45 AM - 10:30 AM
ROYAL COURT	DECK 3, MID	8:00 AM - 9:30 AM

### LUNCH

CABANAS	DECK 11, AFT	12:00 PM - 2:15 PM
FILLMORE'S FAVORITES	DECK 11, MID	10:45 AM - 6:30 PM
LUIGI'S PIZZA	DECK 11, MID	10:45 AM - 6:30 PM
ROYAL COURT	DECK 3, MID	12:00 PM - 1:30 PM
TOW MATER'S GRILL	DECK 11, MID	10:45 AM - 11:00 PM

### DINNER

ANIMATOR'S PALATE	DECK 3, AFT	5:45 PM & 8:15 PM
ENCHANTED GARDEN	DECK 2, MID	5:45 PM & 8:15 PM
ROYAL COURT	DECK 3, MID	5:45 PM & 8:15 PM
CABANAS TABLE SERVICE	DECK 11, AFT	6:30 PM - 8:30 PM
PALO (18+) (RESERVATIONS REQ. & NOM. FEE APPLIES)	DECK 12, AFT	6:00 PM - 8:30 PM
REMY (18+) (RESERVATIONS REQ. & NOM. FEE APPLIES)	DECK 12, AFT	6:00 PM - 8:30 PM

### LATE NIGHT SNACKS

CABANAS PIRATES BUFFET	DECK 11, AFT	10:30 PM - 11:15 PM
LUIGI'S PIZZA	DECK 11, MID	9:30 PM - 12:00 AM

### ADDED FEATURES

BEVERAGE STATION	DECK 11, MID	24 HOURS
EYE SCREAM	DECK 11, MID	11:00 AM - 12:00 AM
ROOM SERVICE	DIAL 0	24 HOURS

### ENTERTAINMENT - LOUNGES - BARS

Adults must be 21 and older to consume alcoholic beverages.

BON VOYAGE	DECK 3, MID	2:00 PM - 11:00 PM
COVE BAR (18+)	DECK 11, FWD	11:00 AM - 11:00 PM
COVE CAFE (18+)	DECK 11, FWD	6:30 AM - 12:00 AM
CURRENTS (18+)	DECK 13, FWD	11:00 AM - 11:30 PM
D LOUNGE	DECK 4, MID	SHOWTIMES
FROZONE TREATS	DECK 11, MID	12:00 PM - 11:00 PM
LA PIAZZA (18+ AFTER 9:00 P.M.)	DECK 4, AFT	4:00 PM - 12:00 AM
MERIDIAN (18+)	DECK 12, AFT	3:00 PM - 12:00 AM
O'GILLS PUB (18+ AFTER 9:00 PM)	DECK 4, AFT	4:00 PM - 12:00 AM
OOH LA LA (18+)	DECK 4, AFT	5:00 PM - 12:00 AM
OUTLOOK	DECK 14, MID	
SKYLINE (18+)	DECK 4, AFT	5:00 PM - 12:00 AM
THE TUBE (18+ AFTER 9:00 P.M.)	DECK 4, AFT	10:00 PM - 2:00 AM
VISTA CAFE	DECK 4, MID	7:00 AM - 11:00 PM
WAVES	DECK 12, AFT	1:00 PM - 11:30 PM

Public Health Advisory: Consuming raw or under-cooked meats, poultry, seafood, shellfish, or eggs may increase your risk for food borne illness, especially if you have certain medical condition.

Disney Cruise Line

PORT ADVENTURES

## IMPORTANT INFORMATION

Please check your tour tickets for meeting times and locations.

Visit the Port Adventures Desk, Deck 5, Midship, for any questions.

All Ashore: Approx. 7:30 am  
All Aboard: 5:45 pm

### SHIP'S AGENT IN TORTOLA

Romney Associates Consultant  
Harbour House / Waterfront Drive - Road  
Town, Tortola - VG1110 British Virgin Islands  
Tel: +1 284 494 4000 or +1 284 494 2872

### IMPORTANT NUMBERS

Fire/Security: 7-3001  
Medical EMERGENCY: 7-3000  
Health Center: 7-1923

(H) Hallway - (S) Starboard Side - (P) Port Side - (V) Vestibule

For details of daily Disney character appearances, refer to the character line in your Navigator Grid or the digital character board in the Lobby Atrium.