

PERSONAL NAVIGATOR

MONDAY, SEPTEMBER 26, 2016

Sunrise 6:30 am Sunset: 6:19 pm
Evening Attire: Halloween/ Cruise Casual

Today: Sunny High: 82°F/28°C
Tomorrow: Partly Sunny High: 84°F/29°C

DAY AT SEA



On the eve of their graduation, three best friends go on a magical journey down the wishing well. A host of Disney characters help them discover the connection between children who are becoming adults, and adults who stay in touch with being a kid at heart.

WALT DISNEY THEATRE DECK 3 & 4, FORWARD

6:15 pm & 8:30 pm

As a courtesy to all Guests, we kindly advise that the saving of seats is **not** permitted in the Walt Disney Theatre.



Assistance available at the entrance to the Walt Disney Theatre 30 minutes prior to show time.

Disney FANTASY Fun Facts

The two huge mosaic walls based on the Disney-Pixar animated feature "Finding Nemo" are showcased in Cabanas casual-dining restaurant on Deck 11. Created for the Disney Fantasy by Italian artists, each wall is more than 25 feet wide and more than 8 feet high and contains approximately 194,500 tiles in 200 colors of hand-crafted Venetian enamel.

A team of nine artists created the mosaics based on Disney-Pixar designs depicting the underwater world of Australia's Great Barrier Reef and characters featured in the motion picture.

Point of Interest

On our voyage to Tortola, at approximately 11:00 pm this evening we will be passing Anegada Islands on the Starboard side.

HALLOWEEN ON THE HIGH SEAS

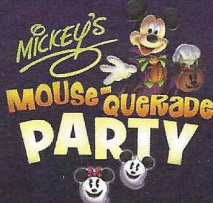

FAMILY HALLOWEEN PARTY

Enjoy a fun trick or treat "Mouse-Querade" featuring music, games, a visit from some of your favorite Disney Pals in their Halloween costumes and of course treats.

Lobby Atrium,
Deck 3, Midship,
11:30 am & 5:00 pm

Don't Miss:

Good Morning Disney Fantasy

Channel 5 - Repeated from 5:00 am - 12:00 pm
Tune in to channel 5 as your Cruise Director highlights the upcoming events and activities for the day.

Anyone Can Cook: Sea Bass (18+)

D Lounge, Deck 4, Midship - 2:15 pm
From our galley to yours. Join our chefs as they show you how to prepare delicious dishes. Today's Menu - Sea Bass.

Saludos Amigos Fiesta

D Lounge, Deck 4, Midship - 7:30 pm
Come see what Donald and his friends are up to this time. Bring the family out to this interactive dance party featuring fun Latin music! Your family will learn to salsa, merengue and just have a Latin good time!

Adult Variety: Ricky Kalmon (18+)

Walt Disney Theatre, Deck 3, Forward - 10:30 pm
Featuring the Hypnosis & Comedy of Ricky Kalmon, as he entertains you in this adult exclusive show.



Disney Vacation Planning - Return of Star Wars™ Day at Sea

Get ready for a vacation that's out of this world! Disney Cruise Line presents the return of Star Wars™ Day at Sea. Sail during January - April 2017 aboard the Disney Fantasy. One Epic Day. Fifteen legendary sailings. Visit the Disney Vacation Planning desk, Deck 4, Midship for more information.

DINNER MENU

Animator's Palate : Pacific Rim Cuisine
Enchanted Garden : Continental Market Cuisine
Royal Court : French Cuisine

DRINK OF THE DAY

Spooky Juice (Alcoholic)
Franken Fusion Colada (Non-Alcoholic)

IMPORTANT NUMBERS

Fire/Security: 7-3001
Medical Emergency: 7-3000
Health Center: 7-1923

ADULT ACTIVITY HIGHLIGHTS

SENSES SPA FITNESS CLASSES & SEMINARS

Yoga - Donald's Pool - 7:00 am
Fab Abs - Senses Fitness Center - 7:45 am
Body Sculpt Boot Camp (Nom. Fee) - Senses Fitness Center - 8:30 am
Secrets to Younger Looking Skin - Senses Fitness Center - 9:30 am
How to Increase Your Metabolism - Senses Spa & Salon - 10:15 am
Acupuncture Seminar: Arthritis Solutions - Senses Fitness Center - 11:00 am
CoolSculpting - One Treatment for a Slimmer You - Senses Spa & Salon - 11:30 am
Good Feet: Improving Posture - Senses Spa & Salon - 2:00 pm
Eat More to Weigh Less - Senses Spa & Salon - 2:30 pm
Tour De Cycle (Sign-Up Required) - Senses Fitness Center - 4:00 pm
Acupuncture Tongue & Pulse Analysis - Senses Spa & Salon - 4:30 pm
Complimentary Footprint Analysis - Senses Spa & Salon - 5:00 pm



TASTING CLASSES

Champagne Tasting (21+) - Ooh La La - 12:15 pm
Martini Tasting (21+) - Meridian - 1:00 pm
Mixology (21+) - Skyline - 2:00 pm; Meridian - 3:00 pm
Tequila & Margarita Tasting (21+) - Ooh La La - 4:30 pm
Cognac Tasting (21+) - Cove Cafe - 10:00 pm
Whiskey Tasting (21+) - Meridian - 10:30 pm
 Please make reservations for tastings at Guest Services for a nominal fee.
 Tasting Seminars are only for Guests 21 and older.

1820 SOCIETY: ICE CREAM SOCIAL

Frozone Treats, Deck 11, Midship - 3:00 pm
 Join your fellow Society members for some ice cream and conversation.

1820 SOCIETY: GAME CHALLENGE

Frozone Treats, Deck 11, Midship - 10:00 pm
 Society members unite as a team for this interactive game.



ART OF THE THEME SHOW TOUR

Meridian, Deck 12, Aft - 9:15 am
 Join us for a guided tour highlighting the design, Imagineering and artistry of the ship. This tour is reserved for Guests 18 and over.

HYPNOSIS SEMINAR WITH RICKY KALMON

Buena Vista Theatre, Deck 4 & 5, Midship - 11:15 am
 Hypnotist Ricky Kalmon will reveal the secrets of losing weight and reducing stress with the use of self-hypnosis.



FUN FOR ALL AGES HIGHLIGHTS

WAKE UP WITH DISNEY JUNIOR

D Lounge, Deck 4, Midship - 9:00 am
 What happens when you experience unlimited fun with your favorite Disney Junior shows? You get an exciting dance party designed especially for preschoolers ages seven and under.



DISNEY ANIMATION: CARTOON PHYSICS

D Lounge, Deck 4, Midship - 10:00 am
 Go behind the scenes at Walt Disney Animation Studios and see how flat drawings and pencil lines can come to life through basic techniques such as "Stretch and Squash", and create your own "bouncing ball" animation exercise in this entertaining and fun enrichment program.



TODDLER TIME

Outlook, Deck 14, Midship - 10:30 am & 2:00 pm
 Join us for some fun activities that your toddler is sure to enjoy.

DIAMOND JACKPOT BINGO

Bingo Pre-Sales start at 11:00 am
D Lounge, Deck 4, Midship - 11:15 am
 Join us for 4 cash prize games and your chance to win a diamond pendant! Everyone attending will also receive a FREE Island Charm courtesy of Diamonds International! Pre-Sales start 15 minutes prior to the game.



DISNEY VACATION CLUB GROUP PREVIEW

D Lounge, Deck 4, Midship - 12:30 pm & 4:15 pm
 Want to learn more about taking magical vacations year after year? Please see a Disney Vacation Club representative on Deck 4, Midship, or call 7-2805 from your stateroom phone for more information about our interactive group presentation.



PIRATE LINE DANCING

Lobby Atrium, Deck 3, Midship - 3:30 pm
 Come join your Cruise Staff as they teach you some of the dances for the Pirate Party this cruise.

\$7,000 MEGA JACKPOT BINGO

Bingo Pre-Sales start at 4:00 pm
Buena Vista Theatre, Deck 4 & 5, Midship - 4:15 pm
 Don't miss your chance to take home big money! 4 CASH prize games and great raffle prizes to be won! Complete the fourth game in 46 numbers or less and win the \$7,000 Mega Jackpot! Pre-Sales start 15 minutes prior to game.



MAGIC DAVE WORKSHOP (6+)

The Tube, Deck 4, Aft - 7:30 pm
 Magic Dave teaches you the basics of magic in this fun family event.



SO YOU THINK YOU KNOW YOUR FAMILY?

D Lounge, Deck 4, Midship - 10:30 pm
 This fun-filled family game show is always full of surprises. Find out how well you know, or don't know your family!

YOUTH ACTIVITIES HIGHLIGHTS

DINE & PLAY

A convenience for families dining at 8:15 pm, our Youth Activities counselors will be available at 9:15 pm at the entrance of Royal Court, Enchanted Garden and Animator's Palate dining rooms to bring registered children to join the fun in the Youth Activity areas.



Deck 5, Midship (7-1440)
(3-12 years old)

9:00 am - 12:00 am

LITTLE EINSTEIN'S ADVENTURE

1:00 pm

Your junior cruisers will have the time of their lives with this program inspired by their favorite show with fun activities guaranteed to make them feel like a little genius!

ONCE UPON A TIME

10:00 pm

Join Bartleby the Bookmaker for a magical, musical story time featuring a Disney Princess!



Deck 5, Midship (7-1445)
(3-12 years old)

9:00 am - 12:00 am

MAGIC SHOW

7:30 pm

The Magnificent Magician will demonstrate to you some of the best known magic tricks on the sea.

ANIMATION ANTICS

10:00 pm

Learn simple animation techniques and then put your new skills to use by drawing some of your favorite Disney Characters.



Deck 13, Midship (7-9743)
(11-14 years old)

9:00 am - 1:00 am

ESPN DREAM TEAM DRAFT DAY - BASKETBALL

3:45 pm

Join the "Commissioner" and engage in this interactive fantasy basketball draft unlike anything you've ever seen! Can YOU draft the greatest basketball team of all-time?

ANYONE CAN COOK: PIZZA

10:15 pm

Anyone can cook as we work together to create some of our favorite treats. From our galley to yours; join our chef as they show you how to create pizza!



Entrance on Deck 4, Forward (7-9418)
(14-17 years old)

10:00 am - 2:00 am

DIVE INTO DJ'ING

2:15 pm

Hop on the turn tables and learn to scratch with our Cruise Staff DJ.

SUPER SLOPPY SCIENCE

4:30 pm

Join Professor Make-O-Mess in some of the most extreme experiments you will ever see in the world of Super Sloppy Science!

BUENA VISTA THEATRE

Deck 4 & 5, Midship
Today's Movies

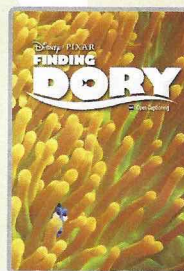

OC Open Captioning

8:30 am

Duration: 1 hr 45 mins

Rating: PG



1:00 pm

Duration: 2 hrs 4 mins

Rating: PG



5:45 pm & 8:15 pm

Duration: 1 hr 46 mins

Rating: PG



DOLBY 3D

10:30 pm

Duration: 1 hr 42 mins

Rating: PG



FAMILY HALLOWEEN PARTY

Enjoy a fun trick or treat "Mouse-Querade" featuring music, games, a visit from some of your favorite Disney Pals in their Halloween costumes and of course treats.

Lobby Atrium,
Deck 3, Midship,
11:30 am & 5:00 pm



ADULT VARIETY ACT

Featuring the Hypnosis & Comedy of Ricky Kalmon, as he entertains you in this adult exclusive show.

Walt Disney Theatre (18+),
Deck 3, Forward,
10:30 pm

(Doors open 15 minutes prior to show time)

YOUTH ACTIVITIES OPEN HOUSE

Open House is an opportunity for all to come and participate in a variety of exciting activities and free time in the Oceaneer Club, Oceaneer Lab, it's a small world nursery, Vibe and Edge throughout the cruise. During these times secured programming will still be offered in the other venue for those looking to check their children into care.

Disney's Oceaneer Club: 9:00 am - 10:00 am

Disney's Oceaneer Lab: 4:30 pm - 6:00 pm & 11:00 pm - 12:00 am

Edge: 9:00 am - 10:00 am & 7:30 pm - 9:00 pm

Vibe: 10:00 am - 11:00 am & 6:00 pm - 7:30 pm

MORE TO ENJOY WHILE ONBOARD

WESTERN CARIBBEAN

Set your compass for the Caribbean! Disney Cruise Line offers Western Caribbean sailings to exotic ports where you'll find your Caribbean paradise. Most voyages even include a stop at Disney Castaway Cay. Visit the Disney Vacation Planning desk, Deck 4, Midship, for more information. Disney Vacation Planning tends to get busy on the last day of sailing. Don't miss the opportunity to plan your next Disney vacation.

DISNEY VACATION CLUB® GROUP PREVIEW

Want to learn more about taking magical vacations year after year? Please see a Disney Vacation Club representative on Deck 4, Midship, or call 7-2805 from your stateroom phone for more information about our interactive group presentation.

PORT SHOPPING INFORMATION

Join Ana, your Port Shopping Guide, at the Diamond & Gemstone Seminar where she will give you tips on buying gemstones & jewelry in the Caribbean, FREE Tanzanite earrings, FREE cruise ship charm & a raffle to win a Larimar bracelet for all who attend! Diamond & Gemstone Seminar, The Tube, Deck 4, Aft - 3:00 pm.

Connect@Sea

We are now offering a NEW and improved Internet service to stay connected on your cruise like no other in the industry! Internet packages range from \$0.25 per MB - \$89.00 (1000 MB package). For more information contact your Connect@Sea Expert or Guest Services onboard.

ONBOARD AIRLINE CHECK IN

Stop by the Guest Services Desk, Deck 3, Midship to find out about enrolling in our Onboard Airline Check In Service.

FREE ON DEMAND TV

Watch Disney movies, Hollywood features, ABC shows, and even captioned content, plus much more "On Demand" for FREE in the comfort of your stateroom! Bookmark your movie and come back to watch it later. Press MENU on your stateroom television remote control and follow the prompts.

Disney Cruise Line PORT ADVENTURES

Your knowledgeable Port Adventures team is standing by to answer all your questions about the best choices for you and your family for our visit to Tortola tomorrow.

Take a rip roaring ride on a RIB boat past beaches, coves and caves.

Visit the **Port Adventures Desk, Deck 5, Midship**, for more information.

SHOPPING

ONOFRIO D. ORO ON FIFTH FINE JEWELRY

Perfect for the animal lover in your life, head to White Caps, Deck 3, Forward, where you'll discover the beautiful nature-inspired fine jewelry collection by Onofrio D. Oro on Fifth.

THE PIRATES LEAGUE

Shiver me timbers! Pirates are invading the Bibbidi Bobbidi Boutique tomorrow and are looking to transform you into a swashbuckling pirate to join their crew. Make your reservations by visiting Bibbidi Bobbidi Boutique, Deck 5, Midship or dialing extension 7-9438. Limited space available.

DISNEY CRUISE LINE BACKPACK

Head over to the onboard shops, Deck 3, Forward, where you can purchase a Disney Cruise Line backpack for \$19.99 with any merchandise purchase of \$50.00 or more. While supplies last. Offer subject to restrictions and change without notice.

MICHAEL KORS TIMEPIECES AND JEWELRY

Discover luxurious accessories and ready-to-wear timepieces, jewelry and more from the Michael Kors collection at White Caps, Deck 3, Forward.

ROMERO BRITTO ART AT THE VISTA GALLERY

Discover the fun and colorful art pieces in the Vista Gallery featuring some of your favorite Disney characters by celebrated artist Romero Britto. Visit the Vista Gallery today and ask a merchandise host/hostess for details on how you can purchase and take home any of these inspiring art pieces! Deck 4, Midship.

DOONEY & BOURKE ONBOARD

Loved for their fine leather and unique designs, Dooney & Bourke creates styles that are sure to inspire. Visit White Caps and check out the Dooney & Bourke handbags designed especially for Disney Cruise Line. Deck 3, Forward.



SENSES
SPA & SALON

SLIM AND TRIM WITH IONITHERMIE

Lose between 1 - 8 inches, speed up your metabolism, get rid of puffiness, smooth your skin and firm your muscle tone without the pain of hard exercise.

Book and receive treatment today only to get your \$30 discount.

Senses Spa & Salon, Deck 11, Forward, Extension 7-1465

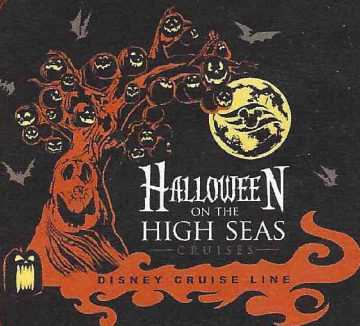

Celebrate Halloween on the High Seas with a spooky Halloween shirt and pin designed especially for Disney Cruise Line.

**MICKEY'S MAINSAIL
DECK 3, FORWARD**

Shutters

YOUR CRUISE PHOTOS

Order Our Cruise Photos USB and share your vacation memories digitally! No need to decide which photos to take home now. Select your photos from the comfort of your home. If you wish you can still unlock the photos on Digital kiosk in Shutters Digital. Offer available per stateroom. Hurry as supplies are limited. Please use the PHOTOFINDER tab on the kiosk or ask for assistance from a friendly photographer to help locate missing images.

**Please note that photos are available for viewing on our interactive photo kiosks approximately five hours after being taken and are only available for purchase during this cruise. Photo sizes are preset and cannot be changed.*

DP0236 09-26-2016 ©DISNEY

IMPORTANT INFORMATION

Security Notice

All Guests (including children) who wish to disembark the ship are required to present their Key to the World card at the gangway. A photo ID is also required for those Guests who are 18 years of age or older. Guests under the age of 18 are required to have a parent, guardian, or other responsible adult sign an authorization form at the Guest Service Desk if they wish to go ashore unaccompanied or with any adult from another stateroom.

Insect Repellent Advisory

Protect against mosquito bites and related illnesses when going ashore. Insect repellent is available for purchase in White Caps. When using both sunscreen and insect repellent, use sunscreen first and apply insect repellent on top of sunscreen.

Cold and Flu Reminder

Please wash hands frequently and thoroughly, particularly before meals. Contact the Health Center by dialing 7-1923, should anyone in your party become ill.

Corridor Quiet Hours

As a courtesy to all our Guests, please recognize quiet hallway hours from 10:00 pm til 8:00 am

Inclement Weather

For the safety of all Guests, outdoor events may be changed due to unforeseen weather conditions.

Environmental Message

With Disney's commitment to the Environment, please refrain from throwing anything over the Ship's side. Thank you!

No Reserved Seats Policy

As a courtesy to all our Guests, we kindly advise that the saving of seats is not permitted in the Walt Disney Theatre, and the saving of the sun loungers is not permitted on Deck 11, 12, and 13. Items left unattended will be returned to lost and found at Guest Services, Deck 3 Midship.

Smoking

For the comfort of our Guests, the following areas are designated as smoking areas:

*Deck 13, forward, port side by Currents
*Deck 12, aft, port side outdoor area that is accessible through the Meridian Lounge
*Deck 4, aft, port side from 6:00 pm to 6:00 am only (all of Deck 4 is non-smoking from 6:00 am to 6:00 pm)

Smoking is prohibited inside all Guest staterooms and on stateroom verandahs. Guests found smoking in their staterooms or on their verandahs will be charged a \$250 stateroom recovery fee. Electronic cigarettes may only be used in designated smoking areas.





Walt Disney Theatre

Theatrical performances may use artificial fog, strobe lights, pyrotechnics and other special effects. For the safety of our performers and the comfort of those around you, the use of any photography, video recording device or any electronic equipment is prohibited.

Verandah Safety

Please do not leave any combustible materials on your balcony when not present in your stateroom for safety reasons.

Morning	8:30	8:45	9:00	9:15	9:30	9:45	10:00	10:15	10:30	10:45	11:00	11:15	11:30	11:45	12:00	12:15	12:30	12:45	1:00	1:15	1:30					
FUNNEL VISION	Pinocchio (G) Funnel Vision						Hercules (G) Funnel Vision						Tangled (PG) Funnel Vision													
BUENA VISTA THEATRE	Finding Dory (PG) Open Captioning Duration: 1 Hour 45 Minutes										Hypnosis Seminar with Ricky Kalmon (18+)				The Queen of Katwe (PG) Duration: 2 Hours 4 Minutes											
CHARACTERS	Cpt. Hook Dk 4, Balcony				Cpt. Hook Dk 4, Balcony				Mickey's Mouse Quizzes Party Lobby Atrium				Tinker Bell Lobby Atrium (V)				Doc McStuffins Dk 4, Balcony									
	Peter Pan Dk 4, Balcony		Peter Pan Dk 4, Balcony		Sofia Dk 4, Balcony																					
FUN FOR ALL AGES	Open House Toddler Time It's a small world nursery < Starts 8:00 am		Disney Junior D Lounge		Disney Trivia La Piazza		Disney Animation Cartoon Physics D Lounge		Bingo Pre-Sales		Diamond Jackpot BINGO D Lounge		Ultimate Disney Trivia La Piazza		Disney Vacation Club D Lounge - Group Preview		Crafts: 3D Crafts La Piazza									
					Little Einstein's Adventure Oceaneer Club		Cruisin' for Trivia La Piazza																			
ADULTS	Friends of Bill W. Outlook		Art of The Theme Show Tour Meridian				Movie Quotes Trivia O'Gills Pub		Hypnosis Seminar with Ricky Kalmon Buena Vista Theatre				Cruisin' Solo Lunch Royal Court													
	Boot Camp (Nom. Fee) Senses Fitness Center												Know It All Trivia O'Gills Pub													
VIBE 14-17 YEARS OLD							Youth Activities Open House				Disney Animation: Creating a Character				Marshmallow Olympics				Scattegories							
EDGE 11-14 YEARS OLD							Youth Activities Open House				Villains				That's Hilarious				Four Square				Brain Teasers			
OCEANEER LAB 3-12 YEARS OLD							Marshmallow Olympics				Get the Hook				Parachute Games				Lunch				Super Sloppy Science			
OCEANEER CLUB 3-12 YEARS OLD							Youth Activities Open House				Scavenger Hunt				Magic PlayFloor								Little Einstein's Adventure			
							Little Einstein's Adventure																			

Afternoon	1:45	2:00	2:15	2:30	2:45	3:00	3:15	3:30	3:45	4:00	4:15	4:30	4:45	5:00	5:15	5:30	5:45	6:00	6:15	6:30	6:45		
FUNNEL VISION	Lilo & Stitch (PG) Funnel Vision								The Little Mermaid (G) Funnel Vision						Mulan (G) Funnel Vision								
BUENA VISTA THEATRE											Bingo Pre Sales	\$7,000 Mega Jackpot Bingo				The Jungle Book (2016) (PG) Duration: 1 Hour 46 Minutes							
CHARACTERS	Jake DK 4, Balcony												 Lobby Atrium		Chip & Dale Preludes								
	Tinker Bell Lobby Atrium (V)																						
FUN FOR ALL AGES	Crafts: Origami Creations La Piazza				Disney Tunes Trivia La Piazza				Pirate Line Dancing Lobby Atrium		Bingo Pre Sales	\$7,000 Mega Jackpot BINGO Buena Vista Theatre				Live Music with The Royal Duo La Piazza				 Walt Disney Theatre			
	Toddler Time Outlook								Family Crafts La Piazza														
ADULTS	Dream Team Draft Day - Football O'Gills Pub		 D Lounge - Sea Bass		Diamond & Gemstone Seminar The Tube 1820 Society: Ice Cream Social Frozone Treats				TV Tunes Trivia O'Gills Pub		Animation Class The Tube Disney Vacation Club Group Preview D Lounge		Footprint Analysis Senses Spa & Salon										
VIBE 14-17 YEARS OLD	Scattergories	Dive into DJ'ing								GAGA Ball		Super Sloppy Science		Scavenger Hunt				Youth Activities Open House 					
EDGE 11-14 YEARS OLD	Game Challenge			Brains and Brawns						ESPN Dream Team Draft Day - Basketball		Sports Deck Fun				Video Game Challenge		Trivia Time					
OCEANEER LAB 3-12 YEARS OLD				Magic PlayFloor		Detective School						Youth Activities Open House 						Around the World in 7 days					
OCEANEER CLUB 3-12 YEARS OLD	Cruisin' with Crush			Face Paint Time						Halloween Party				Parachute Games				Dinner		Game Challenge			

Evening	7:00	7:15	7:30	7:45	8:00	8:15	8:30	8:45	9:00	9:15	9:30	9:45	10:00	10:15	10:30	10:45	11:00	11:15	11:30	11:45	12:00	
FUNNEL VISION	Star Wars Rebels: Disney Channel XD (G) Funnel Vision					NFL Football Funnel Vision (Subject to Satellite availability)																
BUENA VISTA THEATRE						The Jungle Book (2016) (PG) Duration: 1 Hour 46 Minutes								Pete's Dragon (PG) DOLBY 3D Duration: 1 Hour 42 Minutes								
CHARACTERS		Donald Preludes	Mickey Mouse Dk 4, Balcony	Goofy Lobby Atrium (V)		Mickey Mouse Dk 4, Balcony																
			Pluto Lobby Atrium (V)	Minnie Preludes							Chip & Dale Preludes		Goofy Preludes									
FUN FOR ALL AGES		 D Lounge							 D Lounge				 D Lounge		Disney Trivia D Lounge							
	Family Dance Party The Tube		Magic Workshop (6+) The Tube			Crafts: Halloween D Lounge						Live Music with Daria & Roberto Lobby Atrium		Magic PlayFloor								
ADULTS			70's Music Trivia O'Gills Pub							Club DJ Pulse The Tube		Team Trivia O'Gills Pub		Ice Breakers The Tube		The Hypnosis & Comedy of RICKY KALMON Walt Disney Theatre		 The Tube		70's Dance Party The Tube		
	Live Violin with Albina Romanova Ooh La La																					
VIBE 14-17 YEARS OLD	Open House		Smoothie Hour							Pump It Up			Gender Wars					Anyone Can Cook: Pizza				
EDGE 11-14 YEARS OLD	GAGA Ball		Youth Activities Open House					Picture This		Cards Tournament		Anyone Can Cook: Pizza					Halloween Party					
OCEANEER LAB 3-12 YEARS OLD			Magic Show					Bingo					Animation Antics					Youth Activities Open House				
																		Magic PlayFloor				
OCEANEER CLUB 3-12 YEARS OLD			Toy Story Boot Camp			Picture This				Wacky Relays		Dress Up Fun		Once Upon a Time								

Symbol for activities that will be repeated during the cruise



FOLD

Fold along the dotted lines and take me with you so you don't miss any of the fun!

FOLD

YOUTH ACTIVITIES OPEN HOUSE
A non-secured program with activities for families, adults and children to enjoy together.

MONDAY, SEPTEMBER 26, 2016 - DAY AT SEA

BUENA VISTA THEATRE

Deck 4 & 5, Midship

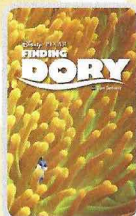

ac Open Captioning

8:30 am
Duration:
1 hr 45 mins
Rating: PG



1:00 pm
Duration:
2 hrs 4 mins
Rating: PG



5:45 pm
& 8:15 pm
Duration:
1 hr 46 mins
Rating: PG



DOLBY 3D

10:30 pm
Duration:
1 hr 42 mins
Rating: PG

Character Appearances

CAPTAIN HOOK

Deck 4, Balcony
8:45 am & 9:45 am

PETER PAN

Deck 4, Balcony
9:15 am & 10:15 am

TINKER BELL

Lobby Atrium (V)
12:45 pm & 2:00 pm

DOC MCSTUFFINS

Deck 4, Balcony - 1:00 pm

PRINCESS SOFIA

Deck 4, Balcony - 1:30 pm

JAKE

THE NEVERLAND PIRATE
Deck 4, Balcony - 2:00 pm

MINNIE MOUSE

Preludes
5:15 pm & 7:45 pm
Lobby Atrium (V) - 10:00 pm

CHIP & DALE

Preludes
5:45 pm & 9:45 pm

DONALD DUCK

Preludes - 7:15 pm
Lobby Atrium (V) - 9:30 pm

MICKEY MOUSE

Deck 4, Balcony
7:30 pm & 9:30 pm

PLUTO

Lobby Atrium (V) - 7:30 pm

GOOFY

Lobby Atrium (V) - 8:00 pm
Preludes - 10:15 pm



(H) Hallway - (S) Starboard Side - (P) Port Side - (V) Vestibule

For details of daily Disney character appearances, refer to the character line on your Navigator Grid, or the digital character board in the Lobby Atrium.

IMPORTANT NUMBERS

Fire/Security: 7-3001
Medical Emergency: 7-3000
Health Center: 7-1923

SHIP DIRECTORY

YOUTH ACTIVITIES

DISNEY'S OCEANEER CLUB	DECK 5, MID	9:00 AM - 12:00 AM
DISNEY'S OCEANEER LAB	DECK 5, MID	9:00 AM - 12:00 AM
EDGE	DECK 13, MID	9:00 AM - 1:00 PM
VIBE	DECK 4, FWD	10:00 AM - 2:00 PM
IT'S A SMALL WORLD NURSERY	DECK 5, MID	9:00 AM - 12:00 AM

POOLS & MORE

* Children under 12 must have adult supervision in pool areas.

AQUADUCK	DECK 12, MID	9:00 AM - 10:00 PM
AQUALAB	DECK 12, AFT	9:00 AM - 6:00 PM
DONALD'S POOL	DECK 11, MID	9:00 AM - 10:00 PM
MICKEY'S POOL	DECK 11, MID	9:00 AM - 10:00 PM
MICKEY'S SLIDE	DECK 11, MID	9:00 AM - 6:00 PM
NEMO'S REEF	DECK 11, MID	9:00 AM - 6:00 PM
QUIET COVE POOL (18+)	DECK 11, FWD	8:00 AM - 11:00 PM
SATELLITE FALLS (18+)	DECK 13, FWD	6:00 AM - 8:00 PM

Please note, "selfie sticks" are not permitted in the pools or on the slides.

Complimentary pool vests are available for children to use in the pools onboard.
They are located on the pool deck.

RECREATION

GOLF/SPORTS SIMULATORS	DECK 13, AFT	9:00 AM - 6:00 PM
GOOFLY GOLF	DECK 13, AFT	8:00 AM - 10:00 PM
GOOFLY'S SPORTS DECK	DECK 13, AFT	8:00 AM - 6:00 PM
MIDSHIP DETECTIVE AGENCY	DECKS 2 & 5, MID	9:00 AM - 10:00 PM
PORT ADVENTURES DESK	DECK 5, MID	9:00 AM - 5:00 PM 7:00 PM - 8:30 PM
SENSES FITNESS CENTER (18+)	DECK 11, FWD	6:00 AM - 10:00 PM

GENERAL INFORMATION

ARR-CADE	DECK 11, AFT	24 HOURS
CONNECT@SEA	DECK 4, MID	9:00 AM - 12:00 PM 1:00 PM - 4:00 PM 7:00 PM - 10:00 PM
DISNEY VACATION CLUB	DECK 4, MID	9:00 AM - 11:30 AM 5:30 PM - 10:00 PM
DISNEY VACATION PLANNING	DECK 4, MID	10:00 AM - 10:00 PM
GUEST SERVICES	DECK 3, MID	24 HOURS
HAIR BRAIDING	DECK 11, MID	9:00 AM - 9:30 PM
MEDICAL HEALTH CENTER	DECK 1, FWD	9:30 AM - 11:00 AM 4:30 PM - 7:00 PM
PORT SHOPPING DESK	DECK 4, MID	10:00 AM - 11:30 AM 7:30 PM - 8:30 PM 5:45 PM - 8:45 PM
PRELUDES	DECK 3, FWD	1:30 PM - 2:30 PM 5:45 PM - 8:45 PM
SENSES SPA AND SALON	DECK 11, FWD	8:00 AM - 10:00 PM
SHUTTERS PHOTO GALLERY	DECK 4, MID	10:00 AM - 10:30 PM
SHUTTERS DIGITAL	DECK 4, MID	10:00 AM - 10:30 PM

SHOPPING

BIBBIDI BOBBIDI BOUTIQUE	DECK 5, MID	9:00 AM - 9:00 PM
MICKEY'S MAINSAIL	DECK 3, FWD	9:30 AM - 11:00 PM
QUACKS	DECK 11, MID	
SEA TREASURES	DECK 3, FWD	9:30 AM - 11:00 PM
VISTA GALLERY	DECK 4, MID	9:45 AM - 10:30 PM
WHITE CAPS	DECK 3, FWD	9:30 AM - 11:00 PM
WHOZITS & WHATZITS	DECK 11, MID	10:00 AM - 4:00 PM 7:00 PM - 10:00 PM

DINNER MENU

Animator's Palate: Pacific Rim Cuisine
Enchanted Garden: Continental Market Cuisine
Royal Court: French Cuisine

Dining Times: 5:45pm & 8:15pm

Evening Attire: Halloween/ Cruise Casual

DRINK OF THE DAY

Spooky Juice
(Alcoholic)
Franken Fusion Colada
(Non-Alcoholic)

WEATHER FORECAST

Today: Sunny
High: 82°F/28°C
Tomorrow: Partly Sunny
High: 84°F/29°C

DINING & LOUNGES

BREAKFAST

CABANAS CONTINENTAL	DECK 11, AFT	7:00 AM - 7:30 AM
CABANAS	DECK 11, AFT	7:30 AM - 11:30 AM
ROYAL COURT	DECK 3, MID	8:30 AM - 10:00 AM

LUNCH

CABANAS	DECK 11, AFT	11:45 AM - 2:00 PM
FILLMORE'S FAVORITES	DECK 11, MID	11:00 AM - 6:30 PM
LUIGI'S PIZZA	DECK 11, MID	11:00 AM - 6:30 PM
PALO BRUNCH (18+) (RESERVATIONS REQ. & NOM. FEE APPLIES)	DECK 12, AFT	10:00 AM - 12:30 PM
ROYAL COURT	DECK 3, MID	12:00 PM - 1:30 PM
TOW MATER'S GRILL	DECK 11, MID	11:00 AM - 11:00 PM

DINNER

ANIMATOR'S PALATE	DECK 3, AFT	5:45 PM & 8:15 PM
ENCHANTED GARDEN	DECK 2, MID	5:45 PM & 8:15 PM
ROYAL COURT	DECK 3, MID	5:45 PM & 8:15 PM
CABANAS TABLE SERVICE	DECK 11, AFT	6:30 PM - 8:30 PM
PALO (18+) (RESERVATIONS REQ. & NOM. FEE APPLIES)	DECK 12, AFT	6:00 PM - 8:30 PM
REMY (18+) (RESERVATIONS REQ. & NOM. FEE APPLIES)	DECK 12, AFT	6:00 PM - 8:30 PM

LATE NIGHT SNACKS

LA PIAZZA (18+)	DECK 4, AFT	10:45 PM - 11:45 PM
LUIGI'S PIZZA	DECK 11, MID	9:30 PM - 12:00 AM

ADDED FEATURES

BEVERAGE STATION	DECK 11, MID	24 HOURS
EYE SCREAM	DECK 11, MID	11:00 AM - 11:00 PM
ROOM SERVICE	DIAL O	24 HOURS

ENTERTAINMENT - LOUNGES - BARS

Adults must be 21 and older to consume alcoholic beverages.

BON VOYAGE	DECK 3, MID	10:00 AM - 11:00 PM
COVE BAR (18+)	DECK 11, FWD	10:00 AM - 10:30 PM
COVE CAFE (18+)	DECK 11, FWD	6:30 AM - 12:00 AM
CURRENTS (18+)	DECK 13, FWD	10:00 AM - 11:30 PM
D LOUNGE	DECK 4, MID	SHOWTIMES
FROZONE TREATS	DECK 11, MID	10:00 AM - 6:00 PM
LA PIAZZA (18+ AFTER 9:00 P.M.)	DECK 4, AFT	12:00 PM - 12:00 AM
MERIDIAN (18+)	DECK 12, AFT	10:00 AM - 12:00 AM
O'GILLS PUB (18+ AFTER 9:00 PM)	DECK 4, AFT	12:00 PM - 12:00 AM
OOH LA LA (18+)	DECK 4, AFT	5:30 PM - 12:00 AM
OUTLOOK	DECK 14, MID	
SKYLINE (18+)	DECK 4, AFT	5:30 PM - 12:30 AM
THE TUBE (18+ AFTER 9:00 P.M.)	DECK 4, AFT	7:00 PM - 8:30 PM 9:30 PM - 2:00 AM
VISTA CAFE	DECK 4, MID	7:00 AM - 11:00 PM
WAVES	DECK 12, AFT	10:00 AM - 6:00 PM

Public Health Advisory: Consuming raw or under-cooked meats, poultry, seafood, shellfish, or eggs may increase your risk for food borne illness, especially if you have certain medical condition.

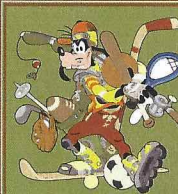

GOOFLY'S SPORTS Digital Simulators

Sports Simulator

(Basketball, Baseball, Hockey, Football or Soccer) \$13 / half hr, \$22 / hr

Golf Simulator

\$28 / half hr, \$49 / hr

Reservations can be made at the Port Adventures Desk, Deck 5, Midship or at the Simulators, Deck 13, Aft.