

PERSONAL NAVIGATOR

Sunrise: 6:33 am Sunset: 6:55 pm
Evening Attire: Cruise Casual

Today: Sunny High: 80°F/27°C
Tomorrow: Cloudy High: 82°F/28°C

FRIDAY, SEPTEMBER 2, 2016

DAY AT SEA



BUCKETS N BOARDS

COMEDY PERCUSSION SHOW

WALT DISNEY THEATRE
Deck 4, Forward
6:15 pm & 8:30 pm

As a courtesy to all Guests, we kindly advise that the saving of seats is **not** permitted in the Walt Disney Theatre.

Disney WONDER Officers



Adaya Viera

Human Resources Manager
Joined Disney Cruise Line: 2012
Hometown: Havana, Cuba
Favorite Character: Stitch

Adaya began her career with The Walt Disney Company in 1998 and held several roles including Training and Development Consultant with Disney University until 2007. Prior to joining Disney Cruise Line, Adaya was a Human Resources Manager with Florida Hospital Celebration Health.



FAMILY POOL PARTY

Join "King Triton and his Royal Court" as we celebrate our arrival in the Atlantic Ocean with a fun Pool Party.

Goofy's Pool,
Deck 9, Midship,
11:30 am

Don't Miss:

Good Morning Disney Wonder
Channel 22-1, Repeated from 6:00 am - 12:00 pm
Tune in to channel 22-1 as your Cruise Director highlights the upcoming events and activities for the day.

Piloting a Ship Through the Panama Canal featuring Captain Ken Puckett
Walt Disney Theatre, Deck 4, Forward - 9:15 am
Based on his experience as a Panama Canal Pilot, Captain Puckett will explain the steps & procedures for safe transit of the Canal, & explain the duties & relationships of our Captain, Crew & the Panama Canal Pilot, & what to watch for in the Canal.

Kingdom Keepers: Disney Cruise Line and Disney Castaway Cay featuring Ridley Pearson
Walt Disney Theatre, Deck 4, Forward - 2:30 pm
Hear Ridley's Adventures throughout several voyages including a sailing through the Panama Canal, and his experiences on Disney Castaway Cay. He will share his experiences researching the storylines in books 5 and 6 of Kingdom Keepers.

Liverpool Legends - Beatles Tribute
Deck 9 Stage, Deck 9, Midship - 10:15 pm (Weather Permitting)
Featuring the Sounds of Liverpool Legends, as they pay tribute to The Beatles, entertaining FUN for the entire family!



Book your next Disney Vacation Today!

If you're thinking about booking a future Disney cruise or Adventures by Disney trip, find out how to save with special offers only available onboard! Don't miss this opportunity to plan your next Disney vacation. Visit the Disney Vacation Planning Desk on Deck 4, Midship, for more information.

DINNER MENU

Animator's Palate : World of Flavour
Parrot Cay : World of Flavour
Triton's : World of Flavour

DRINK OF THE DAY

Nautilus (Alcoholic)
Donald Delight (Non-Alcoholic)

IMPORTANT NUMBERS

Fire/Security: 7-3001
Medical Emergency: 7-3000
Health Center: 7-1923

ADULT ACTIVITY HIGHLIGHTS

VISTA SPA FITNESS CLASSES & SEMINARS

Sunrise Stretch - Vista Spa Fitness Center - 7:00 am
Fab Abs - Vista Spa Fitness Center - 7:30 am
Tour De Cycle (Sign-Up Required) - Vista Spa Fitness Center - 8:00 am & 3:00 pm
Acupuncture: Stress, Insomnia and Depression - WaveBands - 8:30 am
Body Sculpt Boot Camp (Nom. Fee) - Vista Spa Fitness Center - 9:00 am
Good Feet Seminar: Walking In Comfort - Vista Spa Fitness Center - 11:00 am
How to Increase Your Metabolism - Studio Sea - 2:00 pm
Acupuncture Seminar: Digestive Management - Studio Sea - 4:00 pm
Yoga - Vista Spa Fitness Center - 4:00 pm



TASTING CLASSES

Stem to Stern Wine Tasting (21+) - Cadillac Lounge - 12:15 pm
Beer Tasting (21+) - Diversions - 2:00 pm
Mojito & Caipirinha Tasting (21+) - Cadillac Lounge - 4:00 pm
Rum Tasting (21+) - Outlook Cafe - 10:00 pm
 Please make reservations for tastings at Guest Services for a nominal fee.
 Tasting Seminars are only for Guests 21 and older.

1820 SOCIETY: BRUNCH

Beach Blanket Buffet, Deck 9, Aft - 10:00 am
 Get to know your fellow 1820 Society members during brunch.



1820 SOCIETY: DODGEBALL CHALLENGE

Wide World of Sports Deck, Deck 10, Forward - 5:00 pm
 Society members, Guests who are 18 - 20 years old, unite as a team to throw, dodge and duck!

(For Guests aged 18 to 20 years old.)

DISNEY'S ART OF ENTERTAINING: LAMB LOIN

Studio Sea, Deck 4, Midship - 10:15 am
 Every chef has a specialty, and ours is no exception. Get a taste of perfection with our recipe for Herb Crusted Lamb Loin. Join us for an entertaining look at preparing this specialty. Recipes and tastings included.

DISNEY INNOVATIONS: THEME PARKS

Diversions, Deck 3, Forward - 11:15 am
 Join us for our presentation showing the "Top 10" greatest innovations that the Walt Disney Company has introduced to theme parks.

ART OF THE THEME SHOW TOUR

Palo, Deck 10, Aft - 4:00 pm
 Join us for a guided tour highlighting the design, Imagineering and artistry of the ship. This tour is reserved for Guests 18 and over.

LIVE PIANO WITH TIM MOSS

Cadillac Lounge, Deck 3, Forward - 7:30 pm, 9:30 pm, 10:30 pm & 11:30 pm
 Join Tim Moss as he plays live piano for your listening pleasure.

AN EVENING OF DANCE

WaveBands, Deck 3, Forward - 9:30 pm
 You have been practicing your dance skills at our dance classes, now it is time to enjoy your skills at an evening of dance.



FUN FOR ALL AGES HIGHLIGHTS

TODDLER TIME FOR FAMILIES

Captain's Closet, Disney's Oceaneer Club, Deck 5, Midship - 9:00 am & 2:30 pm
Disney's Oceaneer Club, Deck 5, Midship - 6:00 pm
 A time for Toddlers and their families to explore and play together.

WAKE UP WITH DISNEY JUNIOR

Promenade Lounge, Deck 3, Aft - 9:00 am
 What happens when you experience unlimited fun with your favorite Disney Junior shows? You get an exciting dance party designed especially for preschoolers ages seven and under.



RHYTHM WORKSHOP WITH BUCKETS N BOARDS

WaveBands, Deck 3, Forward - 10:30 am
 The guys from Buckets N Boards will teach introductory elements of Drumming, Body Percussion and Tap Dance. The kids can get up on stage and jam with BNB at the end of the Workshop!

Q&A WITH MICHELLE MALLARDI

Buena Vista Theatre, Deck 5, Aft - 12:30 pm
 You've seen her perform, now is your chance to ask your questions and get an autograph from this Broadway star!

SALSA WITH WILLEM & NATALIA

WaveBands, Deck 3, Forward - 1:00 pm
 Join Willem & Natalia, our ballroom dance duo, as they teach you how to Salsa.

DISNEY WONDER HORSE DERBY SIGN-UPS

Promenade Lounge, Deck 3, Aft - 2:00 pm
 Is your team up to the challenge of making their own Race Horse? It will take imagination and creativity to be part of this challenge and race your horse in our "Disney Wonder Horse Derby" later on in the cruise!



\$7,000 MEGA JACKPOT BINGO

Bingo Pre-Sales start at 3:45 pm
WaveBands, Deck 3, Forward - 4:00 pm
 Don't miss your chance to take home big money! 4 CASH prize games and great raffle prizes to be won! Complete the fourth game in 46 numbers or less and win the \$7,000 Mega Jackpot! Pre-Sales start 15 minutes prior to game.



LIVE MUSIC WITH TAKE COVER

Promenade Lounge, Deck 3, Aft - 5:15 pm, 9:30 pm & 10:30 pm
 Join Take Cover as they play live for your listening pleasure.

JEWISH SABBATH

Cadillac Lounge, Deck 3, Forward - 5:15 pm
 A quiet space is reserved for those wishing to conduct their own service.

MICKEY MANIA

Studio Sea, Deck 4, Midship - 7:30 pm
 Join us for the ultimate test of your Disney knowledge as we play our live, interactive game show, that's "insania!"



CREW CABARET

Promenade Lounge, Deck 3, Aft - 7:30 pm
 Join us for an informal cabaret featuring a selection of favorite songs performed by one of our Crew.

WONDER QUEST

Studio Sea, Deck 4, Midship - 9:30 pm
 Enjoy the wildest and wackiest scavenger team event on the seven seas!



FAMILY SUPERSTAR KARAOKE

Studio Sea, Deck 4, Midship - 10:15 pm
 Join your Cruise Staff and sing along to your favorite song - fun for everyone.

OUT AND ABOUT

Set outside the designated Youth Activity spaces, Out and About provides the opportunity for families to play together. Recommended for those 8 years and older.

Sports Deck Fun

Wide World of Sports Deck
 9:30 pm - 11:00 pm

YOUTH ACTIVITIES HIGHLIGHTS

DINE & PLAY

A convenience for families dining at 8:15 pm, our Youth Activities counselors will be available at 9:15 pm at the entrance of Triton's, Parrot Cay and Animator's Palate dining rooms to bring registered children to join the fun in Disney's Oceaneer Club and Disney's Oceaneer Lab.



Deck 5, Aft (7-18500) 9:00 am - 11:00 pm

Infants and Toddlers can enjoy toys and activities at Flounder's Reef Nursery. Reservations are first come, first served so please stop by!



Deck 5, Midship (7-1440) 11:00 am - 12:00 am
(3 - 12 years old)

MOUSEKETEER TRAINING

11:15 am

Take part in training exercises to become an Official Mouseketeer.

MAGIC SHOW

9:00 pm

The Magnificent Magician will demonstrate to you some of the best known magic tricks on the sea.



Deck 5, Midship (7-1445) 9:00 am - 12:00 am
(3 - 12 years old)

EGGSPERIMENTS

9:30 am

Whether they're rotten or hard boiled, you wont wanna miss these crazy Eggsperiments and get messy with Professor Make-A-Mess.

MICKEY MANIA

8:45 pm

Challenge your fellow friends to the ultimate Disney trivia game show onboard.



Deck 2, Midship (7-5810) 9:00 am - 12:00 am
(11 - 14 years old)

ANIMATION ANTICS

2:00 pm

Learn simple animation techniques and then put your new skills to use by drawing some of your favorite Disney Characters.

ULTIMATE CHALLENGE

10:00 pm

Are you up for the challenge? Get ready for anything as we face the ultimate challenge!



Deck 11, Midship (7-1456) 10:00 am - 1:00 am
(14 - 17 years old)

DIVE INTO DJ'ING

3:00 pm

Hop on the turn tables and learn to scratch with our Cruise Staff DJ.

DODGEBALL

12:00 am

Take over the Sports Deck to throw, dodge and duck! It's a fast paced and fun game.

BUENA VISTA THEATRE

Deck 5, Aft Today's Movies



DOLBY 3D

9:00 am

Duration: 2 hrs 27 mins

Rating: PG-13



Movie Classic

2:00 pm

Duration: 2 hrs 34 mins

Rating:



5:30 pm & 8:15 pm
Duration: 1 hr 55 mins
Rating: PG

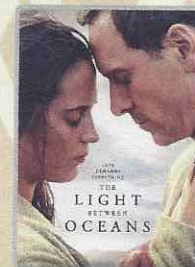

10:45 pm
Duration: 2 hrs 10 mins
Rating: PG-13



FAMILY GAME SHOW

Join us for the ultimate test of your Disney knowledge as we play our live, interactive game show, that's "insania!"

Studio Sea,
Deck 4, Midship,
7:30 pm



FAMILY VARIETY ACT

Featuring the Sounds of Liverpool Legends, as they pay tribute to The Beatles, entertaining FUN for the entire family!

(Weather Permitting)

Deck 9 Stage,
Deck 9, Midship,
10:15 pm

YOUTH ACTIVITIES OPEN HOUSE

Open House is an opportunity for all to come and participate in a variety of exciting activities and free time in the Oceaneer Club, Oceaneer Lab, Flounder's Reef Nursery, Vibe and Edge throughout the cruise. During these times secured programming will still be offered in the other venue for those looking to check their children into care.

Disney's Oceaneer Club: 12:30 pm - 1:30 pm & 4:30 pm - 7:00 pm

Disney's Oceaneer Lab: 9:30 pm - 12:00 am

Edge: 9:00 am - 11:00 am & 6:00 pm - 8:00 pm

Vibe: 10:00 am - 12:00 pm & 4:00 pm - 6:00 pm

MORE TO ENJOY WHILE ONBOARD

BAHAMIAN VOYAGES

The Bahamas are renowned for breathtaking beaches, incredible recreation and exceptional shopping experiences. Pair your tropical escape with the world-class comfort and service of a Disney cruise and make your getaway complete. Visit the Disney Vacation Planning desk, Deck 4, Midship for more information. Disney Vacation Planning tends to get busy on the last day of sailing. Don't miss the opportunity to plan your next Disney vacation.



DISNEY VACATION CLUB® GROUP PREVIEW

Want to learn more about taking magical vacations year after year? Please see a Disney Vacation Club representative on Deck 4, Midship, or call 7-2805 from your stateroom phone for more information about our interactive group presentation.



PORT SHOPPING INFORMATION

For all of your Cartagena and Cozumel Port Shopping information, don't forget to visit the Port Shopping Desk, Deck 3, Midship, tonight between 7:00 pm - 8:30 pm.



Connect @ Sea

We are now offering a NEW and improved Internet service to stay connected on your cruise like no other in the industry! Internet packages range from \$0.25 per MB - \$89.00 (1000 MB package). For more information contact your Connect@Sea Expert or Guest Services onboard.

QUARTER MASTERS ARCADE

Where can you fly a fighter jet, save a Princess, race NASCAR's greatest and beat bad guys all before dinner? Quarter Masters is on Deck 9, Midship, where the champions play.

EARLY FLIGHT INFORMATION

Guests with flights departing prior to 12:00 pm are kindly asked to notify Guest Services, located on Deck 3, Midship, no later than 12:00 pm (midday) on the final day of the cruise.



Deck 9, Forward - Phone: 7-1465

RAINFOREST

Come enjoy our serenity lounge, with heated chairs, dry sauna, aromatherapy steam rooms and rainfall, misting showers. Including 5 aromatherapy body scrubs, to indulge the senses.



The best way to explore our ports of call is through the eyes of a Port Adventure. Our tours are designed to ensure that you see the best that our ports have to offer. Stop by the Port Adventures Desk on Deck 3, Midship, and let our team help you plan your adventures.

SHOPPING

MARK HENRY JEWELRY SPECIAL PRESENTATION

Experience natural color-changing Alexandrite Jewelry by Mark Henry, rarity and sensational beauty handcrafted by nature, when you visit Treasure Ketch on Deck 4, Forward. Learn more about this unique gemstone during a special presentation today, where you'll have the opportunity to win a fresh water pearl set. Please check your Times Grid for time and location

H2O BATH COLLECTION

Treat yourself to the ultimate indulgence with H2O products. H2O offers shampoo, conditioner, lip balm, hydrating body lotion and after sun care. Available in Treasure Ketch.

CRUISE IN STYLE WITH GUESS ACCESSORIES

Head to Treasure Ketch for the ultimate destination of fashionable brand name accessories such as Guess watches, sunglasses, and handbags. Discover the elegant men's and women's watches paired with two-tone, silver, gold, and black-colored bands, with selected styles sparkling with Swarovski crystals. Compliment your style with one of the various handbags available, adorned with the iconic Guess logo. Top off your look with a pair of stylish sunglasses and you're ready for day at the port! Treasure Ketch, Deck 4, Forward.

DUTY FREE FRAGRANCE

Find top designer fragrances in Treasure Ketch, all available at Duty Free pricing. Choose from varieties such as Chanel, Ralph Lauren, Issey Miyake and many more.

VISTA GALLERY - MORE TO ENJOY WHILE ONBOARD

Welcome onboard, take a minute to stroll through the Vista Gallery on Deck 4, Midship and discover special themed Disney artwork. Find a selection of fine art, giclees, lithographs, and original Disney art.

Due to port regulations, when the ship is docked, the stores will remain closed.



mark henry

ALEXANDRITE JEWELRY COLLECTION

Experience natural color-changing Alexandrite Jewelry by Mark Henry, rarity and sensational beauty handcrafted by nature.

AVAILABLE IN TREASURE KETCH
DECK 4, FORWARD

Shutters

DISNEY HOLIDAY
CARDS

Share the Magic of your vacation experience with family and friends by sending them an exclusive Disney Cruise Line themed holiday card. Visit Shutters today for more details.

**Visit Shutters on Deck 4, Aft, to view your formal photographs and ask about how you can Get The Picture!*

IMPORTANT INFORMATION

Security Notice

All Guests (including Children) who wish to disembark or embark the ship are required to present their Key to the World card at the gangway. A photo ID is also required for those Guests who are 18 years of age or older. Guests under the age of 18 are required to have a parent, guardian or other responsible adult sign an authorization form at the Guest Service Desk if they wish to go ashore unaccompanied or with any adult from another stateroom.

Insect Repellent Advisory

Protect against mosquito bites and related illnesses when going ashore. Insect repellent is available for purchase in Treasure Ketch. When using both sunscreen and insect repellent, use sunscreen first and apply insect repellent on top of sunscreen.

Cold and Flu Reminder

Please wash hands frequently and thoroughly, particularly before meals. Contact the Health Center by dialing 7-1923, should anyone in your party become ill.

Inclement Weather

For the safety of all Guests, outdoor events may be changed due to unforeseen weather conditions.

Corridor Quiet Hours

As a courtesy to all our Guests, please recognize quiet hallway hours from 10:00 pm til 8:00 am.

Environmental Message

With Disney's commitment to the Environment please refrain from throwing anything over the Ship's side. Thank you.

No Reserved Seats Policy

As a courtesy to all Guests we kindly advise that the saving of seats is not permitted in the Walt Disney Theatre, and the saving of the sun loungers is not permitted on Deck 9 and 10. Items left unattended will be returned to lost and found at Guest Services, Deck 3, Midship.

Smoking

For the comfort of our guests, the following areas are designated as smoking areas:

- Deck 9, Forward, Port side
 - Deck 4, Aft, starboard side from 6:00 pm to 6:00 am only (all of Deck 4 is non-smoking from 6:00 am to 6:00 pm.)
- Smoking is prohibited inside all guest staterooms and on stateroom verandahs. Guests found smoking in their staterooms or on their verandahs will be charged a \$250 stateroom recovery fee. Electronic cigarettes may only be used in designated smoking areas.

Walt Disney Theatre

Theatrical performances may use artificial fog, strobe lights, pyrotechnics and other special effects. For the safety of our performers and the comfort of those around you, the use of any photography or video recording device or any electronic equipment is prohibited.

Verandah Safety

Please do not leave any combustible materials on your balcony when not present in your stateroom for safety reasons.

Morning	8:30	8:45	9:00	9:15	9:30	9:45	10:00	10:15	10:30	10:45	11:00	11:15	11:30	11:45	12:00	12:15	12:30	12:45	1:00	1:15	1:30
FUNNEL VISION	Virtual Tours Funnel Vision		The Little Mermaid (G) Funnel Vision				King Triton's Atlantic Pool Party Goofy's Pool				Pixar Short Films Funnel Vision										
BUENA VISTA THEATRE	Captain America: Civil War (PG-13) DOLBY 3D Duration: 2 Hours 27 Minutes																				
CHARACTERS	Sofia DK4 Mid (S)		Chip & Dale Lobby Atrium (P)		Pluto Lobby Atrium (P)																
FUN FOR ALL AGES	Good Morning Disney Wonder Channel 22-1		Disney Junior Promenade Lounge		Jake DK4 Mid (S)		Doc McStuffins DK4 Mid (S)		Stitch Lobby Atrium (P)		Rhythm Workshop with BUCKETS N BOARDS WaveBands		Disney Vacation Club Group Preview Studio Sea		Salsa with Willem & Natalia WaveBands						
	Piloting a Ship Through the Panama Canal Featuring Captain Ken Puckett Walt Disney Theatre				Jewelry Special Presentation Treasure Ketch		Cruisin' for Trivia Promenade Lounge		Goofy's Pool Animator's Palate		Crafts: Origami Flowers Animator's Palate		Michelle Mallardi Q&A Buena Vista Theatre		Animation: Pluto Animator's Palate						
ADULTS	Friends of Bill W. Outlook Cafe		Walk A Mile DK4, Fwd Elevators		Boot Camp (Nom. Fee) Vista Spa Fitness Center		Disney Trivia Diversions		Disney's Art of Entertaining: Herb Crusted Lamb Loin Studio Sea		Disney <i>Traveltunes</i> Diversions		Theme Parks Diversions		Cruisin' Solo Lunch Triton's		90's Music Trivia Diversions				
VIBE 14-17 YEARS OLD	Youth Activities Open House																				
EDGE 11-14 YEARS OLD	Youth Activities Open House																				
OCEANEER LAB 3-12 YEARS OLD	Eggsperiments																				
OCEANEER CLUB 3-12 YEARS OLD	Ultimate Challenge																				
OCEANEER CLUB 3-12 YEARS OLD	Mouseketeer Training																				
OCEANEER CLUB 3-12 YEARS OLD	Youth Activities Open House																				
OCEANEER CLUB 3-12 YEARS OLD	Lunch in Disney's Oceaneer Lab																				

Symbol for activities that will be repeated during the cruise

↕ FOLD ↕

Afternoon	1:45	2:00	2:15	2:30	2:45	3:00	3:15	3:30	3:45	4:00	4:15	4:30	4:45	5:00	5:15	5:30	5:45	6:00	6:15	6:30	6:45
FUNNEL VISION	Finding Nemo (G) Funnel Vision		Big Hero 6 (PG) Funnel Vision				The BFG (PG) Duration: 1 Hour 55 Minutes						Tangled (PG) Funnel Vision								
BUENA VISTA THEATRE	Movie Classic: A Star is Born (1954) (G) Duration: 2 Hours 34 Minutes																				
CHARACTERS	Grendel, Jay & Peta Lobby Atrium (P)		Minnie & Daisy Lobby Atrium (P)																		
FUN FOR ALL AGES	Disney Wonder Horse Derby Sign-Ups Promenade Lounge		Kingdom Keepers: Disney Cruise Line and Disney Castaway Cay Featuring Ridley Pearson Walt Disney Theatre		Disney Tunes Trivia Promenade Lounge		Bingo Pre-Sales		\$7,000 Mega Jackpot BUCKETS N BOARDS WaveBands		Jewish Sabbath Cadillac Lounge		Live Music with Take Cover Promenade Lounge		The Rhythm & Comedy of BUCKETS N BOARDS Walt Disney Theatre						
	Chip-It Golf (12+) Lobby Atrium		Crafts: Flower Thermometers Promenade Lounge		Ping Pong Tournament Wide World of Sports Deck		Team Trivia Diversions		Art of The Theme Show Tour Palo		Live Music with Take Cover Promenade Lounge		The Rhythm & Comedy of BUCKETS N BOARDS Walt Disney Theatre								
ADULTS	Pool Games: Volleyball Final Quiet Cove Pool		Live Guitar with Rodrigo Figueroa Quiet Cove Pool		Acupuncture Seminar Studio Sea		TV Tunes Trivia Diversions		1820 Society: Dodgeball Challenge Wide World Of Sports												
VIBE 14-17 YEARS OLD	Lights, Camera, Improv!																				
EDGE 11-14 YEARS OLD	Dive into DJ'ing																				
OCEANEER LAB 3-12 YEARS OLD	Youth Activities Open House																				
OCEANEER LAB 3-12 YEARS OLD	Gender Wars																				
OCEANEER LAB 3-12 YEARS OLD	Animation Antics																				
OCEANEER LAB 3-12 YEARS OLD	Dodgeball																				
OCEANEER LAB 3-12 YEARS OLD	Crowning of the Couch Potato																				
OCEANEER LAB 3-12 YEARS OLD	Trivia Time																				
OCEANEER LAB 3-12 YEARS OLD	Youth Activities Open House																				
OCEANEER LAB 3-12 YEARS OLD	Marshmallow Olympics																				
OCEANEER LAB 3-12 YEARS OLD	Monstropolis Most Wanted																				
OCEANEER LAB 3-12 YEARS OLD	Trivia Challenge																				
OCEANEER LAB 3-12 YEARS OLD	Dinner																				
OCEANEER LAB 3-12 YEARS OLD	Bingo																				
OCEANEER LAB 3-12 YEARS OLD	Wacky Relays																				
OCEANEER LAB 3-12 YEARS OLD	Youth Activities Open House																				
OCEANEER LAB 3-12 YEARS OLD	Dinner in Disney's Oceaneer Lab																				

FOLD along the dotted lines and take me with you so you don't miss any of the fun!

↕ FOLD ↕

Evening	7:00	7:15	7:30	7:45	8:00	8:15	8:30	8:45	9:00	9:15	9:30	9:45	10:00	10:15	10:30	10:45	11:00	11:15	11:30	11:45	12:00
FUNNEL VISION	Liverpool Legends: Beatles Tribute Deck 9 Stage														The Light Between Oceans (PG-13) Duration: 2 Hours 10 Minutes						
BUENA VISTA THEATRE	The BFG (PG) Duration: 1 Hour 55 Minutes																				
CHARACTERS	Suzy & Perla Lobby Atrium (P)		Goofy & Pluto DK4 Mid (S)		Cap. Guss & Mickey Lobby, Port Side		Minnie & Daisy Lobby Atrium (P)		Pluto DK4 Mid (S)		Cinderella, Suzy & Perla Lobby Atrium (P)										
FUN FOR ALL AGES	Pin Trading Station Mickey's Mares		Mickey Mania! Studio Sea		Crew Cabaret Promenade Lounge		The Rhythm & Comedy of BUCKETS N BOARDS Walt Disney Theatre		Wonder Quest Studio Sea		Beatles Tribute with LIVERPOOL LEGENDS Deck 9 Stage		Live Music with Take Cover Promenade Lounge		Family Superstar Karaoke Studio Sea						
	Game Show: The Wheel Diversions		Music & Martinis with Tim Moss Cadillac Lounge		Live Piano with Tom Scott Cadillac Lounge		An Evening of Dance WaveBands		Live Piano with Tim Moss Cadillac Lounge		Live Guitar with Rodrigo Figueroa Diversions		Cruise Staff DJ WaveBands		Late Night Piano Cadillac Lounge						
VIBE 14-17 YEARS OLD	Gender Wars																				
EDGE 11-14 YEARS OLD	Game Challenge																				
EDGE 11-14 YEARS OLD	Teen Choice																				
EDGE 11-14 YEARS OLD	Trivia Challenge																				
EDGE 11-14 YEARS OLD	Ultimate Challenge																				
EDGE 11-14 YEARS OLD	Mickey Mania																				
OCEANEER LAB 3-12 YEARS OLD	Youth Activities Open House																				
OCEANEER LAB 3-12 YEARS OLD	Detective School																				
OCEANEER LAB 3-12 YEARS OLD	Mickey Mania																				
OCEANEER LAB 3-12 YEARS OLD	Youth Activities Open House																				
OCEANEER LAB 3-12 YEARS OLD	Sports Deck Fun																				
OCEANEER CLUB 3-12 YEARS OLD	GAGA Ball																				
OCEANEER CLUB 3-12 YEARS OLD	The Royal Ball																				
OCEANEER CLUB 3-12 YEARS OLD	Magic Show																				
OCEANEER CLUB 3-12 YEARS OLD	Let's Build a Fort																				
OCEANEER CLUB 3-12 YEARS OLD	4 Square Competition																				

YOUTH ACTIVITIES OPEN HOUSE
A non-secured program with activities for families, adults and children of all ages to enjoy together.

FRIDAY, SEPTEMBER 2, 2016 - DAY AT SEA

BUENA VISTA THEATRE

Deck 5, Aft



DOLBY 3D

9:00 am
Duration:
2 hrs 27 mins
Rating: PG-13



Movie Classic

2:00 pm
Duration:
2 hrs 34 mins
Rating: G



5:30 pm & 8:15 pm
Duration:
1 hr 55 mins
Rating: PG

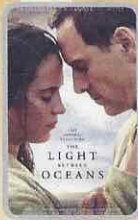

10:45 pm
Duration:
2 hrs 10 mins
Rating: PG-13

Character Appearances

PRINCESS SOFIA
DK4 Mid (S) - 9:00 am

MICKEY & DONALD
DK4 Mid (S) - 5:45 pm

JAKE - THE NEVERLAND PIRATE
DK4 Mid (S) - 9:30 am

MINNIE & DAISY
Lobby Atrium (P)
5:45 pm & 7:45 pm

CHIP & DALE
Lobby Atrium (P) - 9:45 am

SUZY & PERLA
Lobby Atrium (P) - 7:15 pm

DOC MCSTUFFINS
DK4 Mid (S) - 10:00 am

DONALD DUCK
DK4 Mid (S) - 7:45 pm

PLUTO
Lobby Atrium (P) - 10:15 am
DK4 Mid (S) - 9:30 pm

CAPTAIN GUIS & CAPTAIN MICKEY
Lobby Atrium, Port Side
7:45 pm

STITCH
Lobby Atrium (P) - 10:45 am

MICKEY & GOOFY
DK4 Mid (S) - 10:00 pm

GOOFY & PLUTO
DK4 Mid (S)
5:15 pm & 7:15 pm

CINDERELLA, SUZY & PERLA
Lobby Atrium (P)
5:15 pm & 9:45 pm



(P) - Port Side (S) - Starboard Side

Don't forget your Camera to capture those Magical Moments!
Check here each day for all of today's Character Appearances or refer to the Character Board in the Lobby Atrium.

Meet-and-Greets will be advertised for the length of time the line will be open. To avoid disappointment, please meet at start time of appearances.

SHIP DIRECTORY

YOUTH ACTIVITIES

DISNEY'S OCEANEER CLUB	DECK 5, MID	11:00 AM - 12:00 AM
DISNEY'S OCEANEER LAB	DECK 5, MID	9:00 AM - 12:00 AM
EDGE	DECK 2, MID	9:00 AM - 12:00 AM
VIBE	DECK 11, MID	10:00 AM - 1:00 AM
FLOUNDER'S REEF NURSERY	DECK 5, AFT	9:00 AM - 11:00 PM

POOLS

Children under 12 years of age must have adult supervision in all pools.

GOOFY'S POOL	DECK 9, MID	9:00 AM - 9:00 PM
MICKEY'S POOL	DECK 9, AFT	8:00 AM - 6:00 PM
MICKEY'S SLIDE	DECK 9, AFT	9:00 AM - 6:00 PM
MICKEY'S SPLASH ZONE	DECK 9, AFT	9:00 AM - 6:00 PM
QUIET COVE POOL (18+)	DECK 9, FWD	8:00 AM - 11:00 PM

Please note, "selfie sticks" are not permitted in the pools or on the slides.
Complimentary pool vests are available for children to use in the pools onboard.
They are located on the pool deck.

RECREATION

PORT ADVENTURES DESK	DECK 3, MID	9:00 AM - 1:00 PM 2:00 PM - 6:00 PM 7:00 PM - 8:30 PM
VISTA FITNESS CENTER (18+)	DECK 9, FWD	6:00 AM - 10:00 PM
WIDE WORLD OF SPORTS DECK	DECK 10, FWD	24 HOURS

GENERAL INFORMATION

BUENA VISTA THEATRE	DECK 5, AFT	SHOWTIMES
CONNECT@SEA DESK	DECK 3, AFT	9:00 AM - 12:00 PM 1:00 PM - 4:00 PM 7:00 PM - 10:00 PM
DISNEY VACATION CLUB DESK	DECK 4, MID	9:00 AM - 11:00 AM 2:00 PM - 8:30 PM
DISNEY VACATION PLANNING DESK	DECK 4, MID	9:00 AM - 8:30 PM
FUNNEL VISION	DECK 9, MID	SHOWTIMES
GUEST SERVICES	DECK 3, MID	24 HOURS
HAIR BRAIDING	DECK 9, MID	
MEDICAL HEALTH CENTER	DECK 1, FWD	9:30 AM - 11:00 AM 4:30 PM - 7:00 PM
PORT SHOPPING DESK	DECK 3, MID	7:00 PM - 8:30 PM
PRELUDES	DECK 4, FWD	5:30 PM - 9:30 PM
QUARTER MASTERS (ARCADE)	DECK 9, MID	24 HOURS
SHUTTERS PHOTO GALLERY	DECK 4, AFT	10:00 AM - 10:00 PM
VISTA SPA AND SALON	DECK 9, FWD	8:00 AM - 10:00 PM
WALT DISNEY THEATRE	DECK 4, FWD	SHOWTIMES

SHOPPING

ART GALLERY	DECK 4, MID	1:00 PM - 4:00 PM 7:00 PM - 9:00 PM
MICKEY'S MATES	DECK 4, FWD	9:00 AM - 10:30 PM
RADAR TRAP	DECK 3, FWD	6:00 PM - 10:30 PM
TREASURE KETCH	DECK 4, FWD	9:00 AM - 10:30 PM

IMPORTANT NUMBERS

Fire/Security: 7-3001
Medical EMERGENCY: 7-3000
Health Center: 7-1923

DINNER MENU	Animator's Palate : World of Flavour	DRINK OF THE DAY	Nautilus (Alcoholic)	WEATHER FORECAST	Today: Sunny
	Parrot Cay : World of Flavour		Donald Delight (Non-Alcoholic)		High: 80°F/27°C
	Triton's : World of Flavour				Tomorrow: Cloudy
Dining Times: 5:45pm & 8:15pm		High: 82°F/28°C			

Evening Attire: Cruise Casual

DINING & LOUNGES

BREAKFAST

BEACH BLANKET BUFFET	DECK 9, AFT	7:30 AM - 10:30 AM
GOOFY'S GALLEY	DECK 9, AFT	7:00 AM - 9:00 AM
PARROT CAY	DECK 3, AFT	8:00 AM - 10:45 AM
TRITON'S (À-LA CARTE)	DECK 3, MID	8:00 AM - 9:30 AM

LUNCH

BEACH BLANKET BUFFET	DECK 9, AFT	12:00 PM - 2:00 PM
GOOFY'S GALLEY	DECK 9, AFT	10:30 AM - 6:00 PM
PARROT CAY	DECK 3, AFT	12:15 PM - 1:30 PM
PALO BRUNCH (18+)	DECK 10, AFT	10:00 AM - 12:30 PM
PINOCCHIO'S PIZZERIA	DECK 9, MID	10:30 AM - 6:00 PM
PLUTO'S DOG HOUSE	DECK 9, AFT	10:30 AM - 6:00 PM
TRITON'S	DECK 3, MID	12:00 PM - 1:30 PM

DINNER

ANIMATOR'S PALATE	DECK 4, AFT	5:45 PM & 8:15 PM
BEACH BLANKET (À-LA CARTE)	DECK 9, AFT	6:30 PM - 8:30 PM
PARROT CAY	DECK 3, AFT	5:45 PM & 8:15 PM
TRITON'S	DECK 3, MID	5:45 PM & 8:15 PM
PALO (18+)	DECK 10, AFT	6:00 PM - 8:30 PM
PLUTO'S DOG HOUSE	DECK 9, AFT	6:00 PM - 9:30 PM

LATE NIGHT SNACKS

DIVERSIONS	DECK 3, FWD	10:30 PM - 11:30 PM
PINOCCHIO'S PIZZERIA	DECK 9, MID	9:30 PM - 12:00 AM
PROMENADE LOUNGE	DECK 3, AFT	10:30 PM - 11:30 PM

ADDED FEATURES

BEVERAGE STATION	DECK 9, AFT, PORT SIDE	24 HOURS
ICE CREAM AT GOOFY'S GALLEY	DECK 9, AFT	10:30 AM - 12:00 AM
ROOM SERVICE	DIAL 4330	24 HOURS

ENTERTAINMENT - LOUNGES - BARS

Adults must be 21 and older to consume alcoholic beverages.

CADILLAC LOUNGE (18+)	DECK 3, FWD	6:00 PM - 12:00 AM
COVE CAFE (18+)	DECK 9, MID	6:30 AM - 12:00 AM
DIVERSIONS (18+ AFTER 9:00 PM)	DECK 3, FWD	12:00 PM - 12:00 AM
INTERNET CAFE	DECK 3, AFT	24 HOURS
OUTLOOK CAFE (18+)	DECK 10, MID	7:30 AM - 12:00 AM
PINOCCHIO'S PIZZERIA	DECK 9, MID	9:00 AM - 12:00 AM
PLUTO'S DOG HOUSE	DECK 9, AFT	10:30 AM - 6:00 PM
PRELUDES	DECK 4, FWD	5:30 PM - 9:30 PM
PROMENADE LOUNGE	DECK 3, AFT	7:30 AM - 12:00 AM
SIGNALS (18+)	DECK 9, FWD	9:30 AM - 10:00 PM
STUDIO SEA	DECK 4, MID	SHOWTIMES
WAVEBANDS (18+ AFTER 9:00 PM)	DECK 3, FWD	7:30 PM - 8:30 PM 9:30 PM - 2:00 AM

Public Health Advisory: Consuming raw or under-cooked meats, poultry, seafood, shellfish, or eggs may increase your risk for food borne illness, especially if you have certain medical conditions.