

PERSONAL NAVIGATOR



Sunrise: 7:12 am Sunset: 7:22 pm
Evening Attire: Cruise Casual

Today: Cloudy High: 86°F/30°C
Tomorrow: Sunny High: 82°F/28°C

WEDNESDAY, AUGUST 31, 2016

DAY AT SEA

LIVERPOOL LEGENDS

A Tribute to
Sgt. Pepper's Lonely
Hearts Club Band

WALT DISNEY THEATRE

Deck 4, Forward
6:15 pm & 8:30 pm

As a courtesy to all Guests, we kindly advise that the saving of seats is **not** permitted in the Walt Disney Theatre.

Assistance available at the entrance to the Walt Disney Theatre 30 minutes prior to show time.

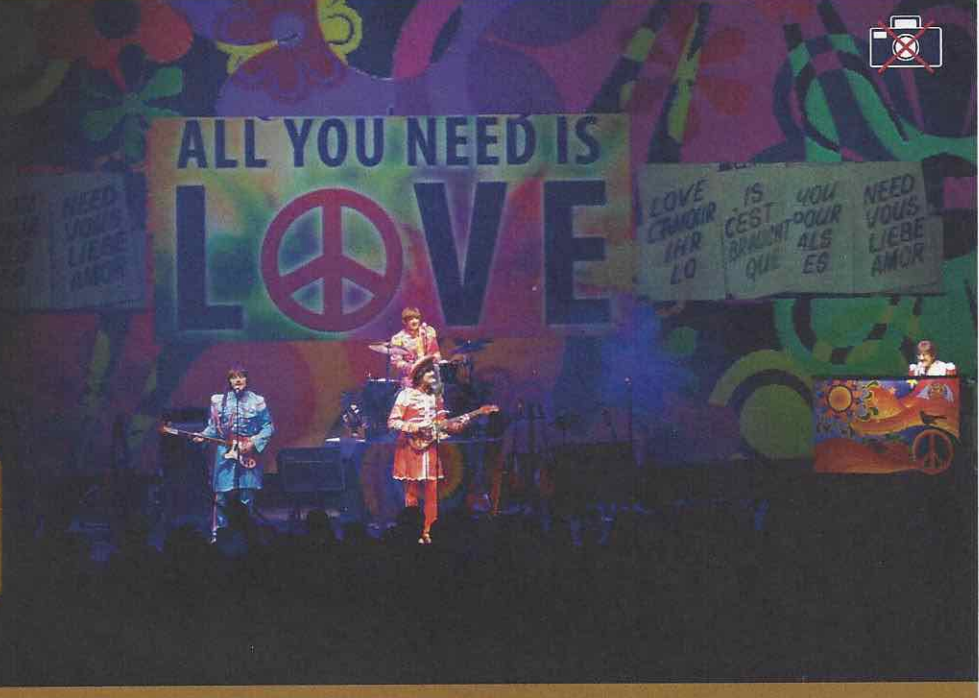

Disney WONDER Officers



Zvonimir Vidak

Staff Captain

Joined Disney Cruise Line: 2001

Hometown: Rijeka, Croatia

Favorite Character: Tigger

Zvonimir decided at an early age that a life at sea will be his profession and hence went to sea in 1991 as an Ordinary Seaman where he continued to broaden his experience on different types of cargo vessels. Upon graduation from maritime College in 1996, he sailed as Deck Officer and obtained a Master Mariner license in 1998. Zvonimir joined Disney Cruise line in 2001 as a navigational watch officer and has since been promoted to his present position as Staff Captain, second in command.

SO YOU THINK YOU KNOW YOUR FAMILY?

FAMILY GAME SHOW

This fun-filled family game show is always full of surprises. Find out how well you know, or don't know your family!

WaveBands,
Deck 3, Forward,
7:30 pm

Don't Miss:

Good Morning Disney Wonder

Channel 22-1, Repeated from 6:00 am - 12:00 pm
Tune in to channel 22-1 as your Cruise Director highlights the upcoming events and activities for the day.

Construction of the Panama Canal featuring Captain Ken Puckett

Walt Disney Theatre, Deck 4, Forward - 9:15 am
Captain Puckett will give insight into the United States construction of the Panama Canal from 1900 to 1914.

Kingdom Keepers: Epcot & Disney's Hollywood Studios featuring Ridley Pearson

Walt Disney Theatre, Deck 4, Forward - 11:30 am
Travel (virtually) with Ridley Pearson inside Epcot and Disney's Hollywood Studios as he shares the stories of his adventures of his research for books 3 and 4 of the Kingdom Keepers novels.

Variety Show: Heath Hyche (18+)

WaveBands, Deck 3, Forward - 9:45 pm & 10:45 pm
Featuring the Physical Comedy of Heath Hyche, as he entertains you in this adult exclusive show.



Book your next Disney Vacation Today!

If you're thinking about booking a future Disney cruise or Adventures by Disney trip, find out how to save with special offers only available onboard! Don't miss this opportunity to plan your next Disney vacation. Visit the Disney Vacation Planning Desk on Deck 4, Midship, for more information.

DINNER MENU

Animator's Palate : Pacific Rim Cuisine
Parrot Cay : Caribbean Island Cuisine
Triton's : French Cuisine

DRINK OF THE DAY

Stingray (Alcoholic)
Minnie's Mango Pango (Non-Alcoholic)

IMPORTANT NUMBERS

Fire/Security: 7-3001
Medical Emergency: 7-3000
Health Center: 7-1923

ADULT ACTIVITY HIGHLIGHTS

VISTA SPA FITNESS CLASSES & SEMINARS

Sunrise Stretch - Vista Spa Fitness Center - 7:00 am
Pab Abs - Vista Spa Fitness Center - 7:30 am
Tour De Cycle (Sign-Up Required) - Vista Spa Fitness Center - 8:00 am
Acupuncture Pain Relief - WaveBands - 8:30 am
Body Sculpt Boot Camp (Nom. Fee) - Vista Spa Fitness Center - 9:00 am & 3:00 pm
Back Pain Solutions - Vista Spa Fitness Center - 11:00 am
Acupuncture: Chinese Herbs - Studio Sea - 4:00 pm
Yoga (Sign-Up Required) - Vista Spa Fitness Center - 4:00 pm



TASTING CLASSES

Chocolate & Liquor Tasting (21+) - Cadillac Lounge - 12:15 pm
Beer Tasting (21+) - Diversions - 2:00 pm
Tequila & Margarita Tasting (21+) - Cadillac Lounge - 4:00 pm
Rum Tasting (21+) - Outlook Cafe - 10:00 pm
 Please make reservations for tastings at Guest Services for a nominal fee.
 Tasting Seminars are only for Guests 21 and older.

1820 SOCIETY: BRUNCH

Parrot Cay, Deck 3, Aft - 10:00 am
 Get to know your fellow 1820 Society members during brunch.



1820 SOCIETY: GAME CHALLENGE

Cove Cafe, Deck 9, Midship - 5:00 pm
 Join us and play some of your favorite board games.

(For Guests aged 18 to 20 years old.)

DISNEY'S ART OF ENTERTAINING: RISOTTO WITH SNOW CRAB

Studio Sea, Deck 4, Midship - 10:15 am
 Our chef cooks up the perfect start to any dinner party in this delicious demonstration. Get a taste of perfection with our recipe for Risotto with spring peas and snow crab. Join us for an entertaining look at preparing this specialty. Recipes and tastings included.

ART OF THE THEME SHOW TOUR

Palo, Deck 10, Aft - 1:45 pm
 Join us for a guided tour highlighting the design, Imagineering and artistry of the ship. This tour is reserved for Guests 18 and over.

ROTARY GATHERING

Outlook Cafe, Deck 10, Midship - 5:00 pm
 A quiet space reserved for Guests who wish to have a Rotary gathering.

LIVE PIANO WITH TIM MOSS

Cadillac Lounge, Deck 3, Forward - 7:30 pm, 9:30 pm, 10:30 pm & 11:30 pm
 Join Tim Moss as he plays live piano for your listening pleasure.

WONDER QUEST

WaveBands, Deck 3, Forward - 10:15 pm
 Enjoy the wildest and wackiest scavenger team event on the seven seas!



80'S FLASHBACK

WaveBands, Deck 3, Forward - 11:15 pm
 The 80's are back! Join your Cruise Staff team, in testing your 80's knowledge in this high energy 80's revival.



FUN FOR ALL AGES HIGHLIGHTS

TODDLER TIME FOR FAMILIES

Disney's Oceaneer Club, Deck 5, Midship - 9:00 am
Captain's Closet, Disney's Oceaneer Club, Deck 5, Midship - 2:30 pm
 A time for Toddlers and their families to explore and play together.



DISNEY JUNIOR PIRATE & PRINCESS DANCE PARTY

Studio Sea, Deck 4, Midship - 9:00 am
 Calling all Pirates and Princesses! Come join us for a family dance party featuring music and fun activities from Jake & the Neverland Pirates and Sofia the First. Whether you favor tiaras or treasure chests, there's something for you at our Disney Junior Pirate & Princess Dance Party. Sofia and Jake will be there, come join them for the fun!

WONDER HUNT

WaveBands, Deck 3, Forward - 10:15 am
 Join us for this fast-paced scavenger hunt throughout the ship. Don't forget to bring your wave phones!

DISNEY VACATION CLUB GROUP PREVIEW

Studio Sea, Deck 4, Midship - 12:15 pm
 Want to learn more about taking magical vacations year after year? Please see a Disney Vacation Club representative on Deck 4, Midship, or call 7-2805 from your stateroom phone for more information about our interactive group presentation.



DISNEY CHANNEL ON DECK

Deck 9 Stage, Deck 9, Midship - 12:30 pm
 Don't change that channel! It's time for a Disney Channel afternoon poolside! Your Cruise Staff will host an exciting day of games and contests in between your favorite Disney Channel shows! So sit back, relax, and enjoy the sun!



Q&A WITH JAMIE MICHAEL STEWART

Buena Vista Theatre, Deck 5, Aft - 12:30 pm
 You've seen him perform, now is your chance to ask your questions and get an autograph from this top male vocalist entertainer!

TANGO WITH WILLEM & NATALIA

WaveBands, Deck 3, Forward - 1:00 pm
 Join Willem & Natalia, our ballroom dance duo, as they teach you how to Tango.

\$5,000 MEGA JACKPOT BINGO

Bingo Pre-Sales start at 3:45 pm
WaveBands, Deck 3, Forward - 4:00 pm
 Don't miss your chance to take home big money! 4 CASH prize games and great raffle prizes to be won! Complete the fourth game in 46 numbers or less and win the \$5,000 Mega Jackpot! Pre-Sales start 15 minutes prior to game.



FAMILY DANCE PARTY

Studio Sea, Deck 4, Midship - 7:30 pm
 Bring the whole family and dance your cares away to some of your favorite hits!



FAMILY SUPERSTAR KARAOKE

Studio Sea, Deck 4, Midship - 9:30 pm
 Join your Cruise Staff and sing along to your favorite song - fun for everyone.

YOUTH ACTIVITIES HIGHLIGHTS

DINE & PLAY

A convenience for families dining at 8:15 pm, our Youth Activities counselors will be available at 9:15 pm at the entrance of Triton's, Parrot Cay and Animator's Palate dining rooms to bring registered children to join the fun in Disney's Oceaneer Club and Disney's Oceaneer Lab.



Deck 5, Aft (7-18500)

9:00 am - 11:00 pm

Infants and Toddlers can enjoy toys and activities at Flounder's Reef Nursery. Reservations are first come, first served so please stop by!



Deck 5, Midship (7-1440)
(3 - 12 years old)

9:00 am - 12:00 am

TOY STORY BOOT CAMP

1:30 pm

Join Corporal Green in our own version of boot camp as we learn how to have fun - The Toy Story way!

CAMP OUT

9:00 pm

You will enjoy a camp fire night out under the stars that is filled with games, adventures and lots of crazy surprises.



Deck 5, Midship (7-1445)
(3 - 12 years old)

9:00 am - 10:00 pm

PINATA PARTY

11:30 am

It's time to celebrate with decorations, gift giving, and a whole fun and crazy party in the Oceaneer Lab!

OCEANEER RANGERS

3:00 pm

Put your teamwork to the test in this challenge.



Deck 2, Midship (7-5810)
(11 - 14 years old)

9:00 am - 1:00 am

BRAINS AND BRAWNS

3:00 pm

You will compete against each other to solve clues, take part in physical challenges, and reach the finish first.

T-SHIRT MAKING

4:00 pm

Let's get creative! Design your own T-shirt during this crafty time.



Deck 11, Midship (7-1456)
(14 - 17 years old)

10:00 am - 2:00 am

BINGO

1:30 pm

Can you get 5 in a row, and be the first to call BINGO?

CHESS AND CHECKERS CHALLENGE

3:30 pm

Challenge your friends to a game of Chess or Checkers - Who will be the champion?

BUENA VISTA THEATRE

Deck 5, Aft Today's Movies

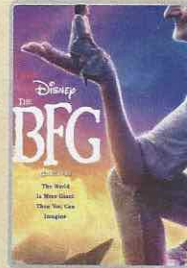

DOLBY 3D

9:00 am

Duration: 1 hr 55 mins

Rating: PG

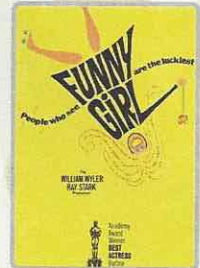

Movie Classic

2:00 pm

Duration: 2 hrs 31 mins

Rating: G

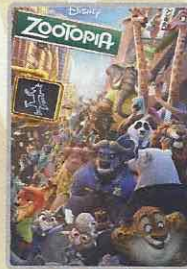

5:30 pm & 8:15 pm

Duration: 1 hr 48 mins

Rating: PG

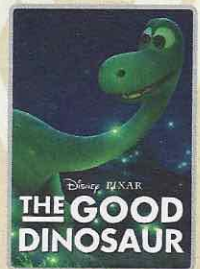

10:30 pm

Duration: 1 hr 40 mins

Rating: PG



FAMILY PARTY

Join your favorite Pixar characters for the ultimate dance party in the Atrium.

Lobby Atrium,
Deck 3, Midship,
3:00 pm



ADULT VARIETY ACT

Featuring the Physical Comedy of Heath Hyche, as he entertains you in this adult exclusive show.

WaveBands (18+),
Deck 3, Forward,
9:45 pm &
10:45 pm (Repeat Show)

YOUTH ACTIVITIES OPEN HOUSE

Open House is an opportunity for all to come and participate in a variety of exciting activities and free time in the Oceaneer Club, Oceaneer Lab, Flounder's Reef Nursery, Vibe and Edge throughout the cruise. During these times secured programming will still be offered in the other venue for those looking to check their children into care.

Disney's Oceaneer Club: 9:00 am - 11:00 am & 6:00 pm - 7:00 pm

Edge: 9:00 am - 11:00 am & 6:00 pm - 8:00 pm

Vibe: 10:00 am - 12:00 pm & 4:00 pm - 6:00 pm

MORE TO ENJOY WHILE ONBOARD

WESTERN CARIBBEAN

Set your compass for the Caribbean! Disney Cruise Line offers Western Caribbean sailings to exotic ports where you'll find your Caribbean paradise. Most voyages even include a stop at Disney Castaway Cay. Visit the Disney Vacation Planning desk, Deck 4, Midship, for more information. Disney Vacation Planning tends to get busy on the last day of sailing. Don't miss the opportunity to plan your next Disney vacation.



DISNEY VACATION CLUB® GROUP PREVIEW

Want to learn more about taking magical vacations year after year? Please see a Disney Vacation Club representative on Deck 4, Midship, or call 7-2805 from your stateroom phone for more information about our interactive group presentation.



PORT SHOPPING INFORMATION

For all of your Cartagena and Cozumel Port & Shopping information, visit the Port Shopping Desk, Deck 3, Midship and tune in to channel 24-7 for extra port and shopping tips.



VISTA SPA

SUFFERING FROM BACK PAIN? INFLAMED JOINTS? SLEEPING DISTURBANCE? DIGESTIVE PROBLEMS?

Acupuncture is a safe and effective way to treat over 300 different common concerns. Check your Personal Navigator today for times and locations of our informative **Acupuncture** seminars.

Book a treatment today and start feeling the benefits of over 4000 years of knowledge. Consultations are Complimentary.

Deck 9, Forward - Phone: 7-1465

Visit the Vista Gallery where you can admire beautiful artwork created by various celebrated artists and featuring some of your favorite Disney characters.

**VISTA GALLERY
DECK 4, MIDSHIP**



Shutters PHOTO BOOK

Turn your magical vacation memories into an impressive keepsake with a personalized, one-of-a-kind PhotoBook. Fill every page with wonderful memories of your family during this cruise. Visit Shutters, Deck 4 Aft, for more information. Orders must be placed before 9:00 pm on the last night of the cruise.

**Terms and conditions apply. The PhotoBook is only available for purchase during this cruise.*

Connect @ Sea

We are now offering a NEW and improved Internet service to stay connected on your cruise like no other in the industry! Internet packages range from \$0.25 per MB - \$89.00 (1000 MB package). For more information contact your Connect@Sea Expert or Guest Services onboard.

QUARTER MASTERS ARCADE

Ever dreamed of flying high in the Sky? On After Burner feel the adrenaline while you are a Pilot traveling on a turbulence adventure, in the exclusive Quarter Masters Arcade, located on Deck 9, Midship.

EARLY FLIGHT INFORMATION

Guests with flights departing prior to 12:00 pm are kindly asked to notify Guest Services, located on Deck 3, Midship, no later than 12:00 pm (midday) on the final day of the cruise.

Disney Cruise Line PORT ADVENTURES

Enjoy a tour of Cartagena by horse carriage and take in the sights and sounds of this bustling Columbian port. Kick your feet up and soak up the sun on our Las Americas Pool and Beach Getaway. In the mood for some adventure? Book our All Terrain Buggy and Snorkel tour or travel to Passion Island by speed boat in Cozumel. Some tours have strictly limited availability so don't leave our last two ports to the last minute! Stop by our Port Adventures Desk on Deck 3, Midship to plan your days.

SHOPPING

ART BY DISNEY ARTIST DANIEL KILLEN

Any art lovers onboard? Swing by the Vista Gallery on Deck 4, Midship, where you'll discover beautiful Disney-inspired art pieces created by talented artists such as Daniel Killen. See his beautiful Panama inspired artwork featuring Mickey and his friends, created especially for this Disney Cruise Line sailing.

SWAROVSKI JEWELRY

Become the owner of a genuine Swarovski hand crafted product. Choose from a beautiful selection of necklaces, bracelets, and earrings available in Treasure Ketch.

STYLISH WATCHES ONBOARD

Whether you need a tool for strict timekeeping or a fun fashion accessory, visit Treasure Ketch and browse the wide selection of stylish watches available including popular brands such as Skagen, Tissot, and Shinola. Deck 4, Forward.

VISTA GALLERY

Visit our Vista Gallery on Deck 4, Midship from 7:30 pm - 9:00 pm to view a large selection of Disney art. Giclees on canvas themed pieces from princess movies to your favorite characters in a pirate style!

MARK HENRY JEWELRY: GUESS THE CARAT WEIGHT

Discover the natural color-changing Alexandrite Jewelry by Mark Henry, rarity and sensational beauty handcrafted by nature. Guess the carat weight when you visit Treasure Ketch for the opportunity to win a fresh water pearl set! The winner will be announced tomorrow at 9:45 pm. Must be present to win. Deck 4, Forward.

MARK HENRY JEWELRY SPECIAL PRESENTATION

Experience natural color-changing Alexandrite Jewelry by Mark Henry, rarity and sensational beauty handcrafted by nature, when you visit Treasure Ketch on Deck 4, Forward. Learn more about this unique gemstone during a special presentation today, where you'll have the opportunity to win a fresh water pearl set. Please check your Times Grid for time and location.

Due to port regulations, when the ship is docked, the stores will remain closed.

IMPORTANT INFORMATION

Security Notice

All Guests (including Children) who wish to disembark or embark the ship are required to present their Key to the World card at the gangway. A photo ID is also required for those Guests who are 18 years of age or older. Guests under the age of 18 are required to have a parent, guardian or other responsible adult sign an authorization form at the Guest Service Desk if they wish to go ashore unaccompanied or with any adult from another stateroom.

Insect Repellent Advisory

Protect against mosquito bites and related illnesses when going ashore. Insect repellent is available for purchase in Treasure Ketch. When using both sunscreen and insect repellent, use sunscreen first and apply insect repellent on top of sunscreen.

Cold and Flu Reminder

Please wash hands frequently and thoroughly, particularly before meals. Contact the Health Center by dialing 7-1923, should anyone in your party become ill.

Inclement Weather

For the safety of all Guests, outdoor events may be changed due to unforeseen weather conditions.

Corridor Quiet Hours

As a courtesy to all our Guests, please recognize quiet hallway hours from 10:00 pm till 8:00 am.

Environmental Message

With Disney's commitment to the Environment please refrain from throwing anything over the Ship's side. Thank you.

No Reserved Seats Policy

As a courtesy to all Guests we kindly advise that the saving of seats is not permitted in the Walt Disney Theatre, and the saving of the sun loungers is not permitted on Deck 9 and 10. Items left unattended will be returned to lost and found at Guest Services, Deck 3, Midship.

Smoking

For the comfort of our guests, the following areas are designated as smoking areas:

- Deck 9, Forward, Port side
 - Deck 4, Aft, starboard side from 6:00 pm to 6:00 am only (all of Deck 4 is non-smoking from 6:00 am to 6:00 pm.)
- Smoking is prohibited inside all guest staterooms and on stateroom verandahs. Guests found smoking in their staterooms or on their verandahs will be charged a \$250 stateroom recovery fee. Electronic cigarettes may only be used in designated smoking areas.

Walt Disney Theatre

Theatrical performances may use artificial fog, strobe lights, pyrotechnics and other special effects. For the safety of our performers and the comfort of those around you, the use of any photography or video recording device or any electronic equipment is prohibited.

Verandah Safety

Please do not leave any combustible materials on your balcony when not present in your stateroom for safety reasons.

Morning	8:30	8:45	9:00	9:15	9:30	9:45	10:00	10:15	10:30	10:45	11:00	11:15	11:30	11:45	12:00	12:15	12:30	12:45	1:00	1:15	1:30
FUNNEL VISION	Pixar Short Films (G) Funnel Vision				Toy Story 3 (G) Funnel Vision				Disney Channel on Deck Funnel Vision				Ice Carving Deck 9 Stage								
BUENA VISTA THEATRE	The BFG (PG) DOLBY 3D Duration: 1 Hour 55 Minutes				Jamie Michael Stewart Q&A																
CHARACTERS	Chip & Dale DK4 Mid (S)				Minnie Gazebo				Pluto Gazebo				Hook & Snee Gazebo								
FUN FOR ALL AGES	Good Morning Disney Wonder Channel 22-1		Disney Disney's Party Studio Sea		Crafts: Paper Plane Making Promenade Lounge		Wonder Hunt WaveBands		Crafts: Origami Frogs Animator's Palate		Kingdom Keepers: Epcot & Disney's Hollywood Studios featuring Ridley Pearson Walt Disney Theatre		Jamie Michael Stewart Q&A Buena Vista Theatre		Tango with Willem & Natalia WaveBands		Ice Carving Deck 9 Stage				
	Construction of the Panama Canal Featuring Captain Ken Puckett Walt Disney Theatre				Cruisin' for Trivia Promenade Lounge		Animation: Goofy Animator's Palate		Disney Channel on Deck Deck Stage		Pixar Trivia Promenade Lounge										
ADULTS	Friends of Bill W. Outlook Cafe		Disney Trivia Diversions		1820 Society: Brunch Parrot Cay		Disney's Art of Entertaining: Risotto with Snow Crab Studio Sea		Napkin Folding Studio Sea		Ultimate Disney Trivia Diversions		Cruisin' Solo Lunch Triton's		Animation: Goofy Animator's Palate						
	Walk A Mile DK4, Fwd Elevators		Boot Camp (Nom. Fee) Vista Spa Fitness Center				Back Pain Solutions Vista Spa Fitness Center						Disney Vacation Club Group Preview Studio Sea								
VIBE 14-17 YEARS OLD					Youth Activities Open House								Game Challenge								
EDGE 11-14 YEARS OLD					Youth Activities Open House				Craft Corner				Ninja								
OCEANEER LAB 3-12 YEARS OLD					Flubber				Create a Postcard				Pinata Party								
OCEANEER CLUB 3-12 YEARS OLD					Youth Activities Open House				Aloha Luau				Lunch								
					Carnival Extravaganza				Game Challenge												

Afternoon	1:45	2:00	2:15	2:30	2:45	3:00	3:15	3:30	3:45	4:00	4:15	4:30	4:45	5:00	5:15	5:30	5:45	6:00	6:15	6:30	6:45
FUNNEL VISION	Hercules (G) Funnel Vision				Lilo & Stitch (PG) Funnel Vision				Virtual Tours Funnel Vision				Robin Hood (G) Funnel Vision								
BUENA VISTA THEATRE	Movie Classic: Funny Girl (1968) (G) Duration: 2 Hours 31 Minutes				Zootopia (PG) Duration: 1 Hour 48 Minutes																
CHARACTERS					Mickey Lobby Atrium (P)				Chip & Dale Preludes				Minnie Lobby Atrium (P)								
FUN FOR ALL AGES	Crafts: 3D Chip and Dale Crafts Animator's Palate		Disney Tunes Trivia Promenade Lounge		Bingo Pre-Sales		\$5,000 Mega Jackpot WaveBands		Live Music with Soul Duo Promenade Lounge		Sgt. Pepper Tribute LIVERPOOL LEGENDS Walt Disney Theatre										
	Jewelry Special Presentation Promenade Lounge				Foosball Wide World of Sports Deck		Live Music with Take Cover Lobby Atrium														
ADULTS	Pool Games: Volleyball Quiet Cove Pool		Team Trivia Diversions		Tequila & Margarita Tasting (21+) Cadillac Lounge		Rotary Gathering Outlook Cafe														
	Art of The Theme Show Tour Palo		Live Music with Rodrigo Figueroa Quiet Cove Pool		Yoga (Sign-Up Required) Vista Spa Fitness Center		1820 Society: Game Challenge Cove Cafe		Tom Scott LIVE Cadillac Lounge												
VIBE 14-17 YEARS OLD	Bingo				Sports Deck Fun				Youth Activities Open House				Craft Corner								
EDGE 11-14 YEARS OLD	Lights, Camera, Improv!				Brains and Brawns				T-Shirt Making		Ultimate Challenge		Youth Activities Open House								
OCEANEER LAB 3-12 YEARS OLD	Float Fun Trivia				Oceaneer Rangers				Ratatouille Cooking School				Dinner								
OCEANEER CLUB 3-12 YEARS OLD	Toy Story Boot Camp				Bingo				Heffalump Hunting				Youth Activities Open House								
													Dinner in Disney's Oceaneer Lab								

Evening	7:00	7:15	7:30	7:45	8:00	8:15	8:30	8:45	9:00	9:15	9:30	9:45	10:00	10:15	10:30	10:45	11:00	11:15	11:30	11:45	12:00
FUNNEL VISION	Ratatouille (G) Funnel Vision				Cinderella (2015) (PG) Open Captioning Funnel Vision																
BUENA VISTA THEATRE	Zootopia (PG) Duration: 1 Hour 48 Minutes				The Good Dinosaur (PG) Duration: 1 Hour 40 Minutes																
CHARACTERS	Donald Lobby Atrium (S)		Daisy Lobby Atrium (S)		Stitch Lobby Atrium (P)		Pluto Lobby Atrium (S)		Minnie Lobby Atrium (S)												
FUN FOR ALL AGES	Pin Trading Station Mickey's Mates		Family Dance Party Studio Sea		Sgt. Pepper Tribute LIVERPOOL LEGENDS Walt Disney Theatre		Family Karaoke Studio Sea		Rock N Roll with Soul Duo Promenade Lounge		Live Music with Soul Duo Promenade Lounge										
			80's Music Trivia Diversions		Live Piano with Tom Scott Cadillac Lounge		The Physical Comedy of HEATH HYCHE WaveBands		Wonder Quest WaveBands		The Physical Comedy of HEATH HYCHE WaveBands		Cruise Staff DJ WaveBands								
VIBE 14-17 YEARS OLD	Craft Corner		Smoothie Hour		Chess and Checkers Challenge				Teen Choice		Gender Wars										
EDGE 11-14 YEARS OLD	Youth Activities Open House		Pictionary		Tween Choice		Color Yourself Heroic		Party In Paradise												
OCEANEER LAB 3-12 YEARS OLD			Gasses in Action		Glow Jam		Adult Exclusive Open House														
OCEANEER CLUB 3-12 YEARS OLD	Pluto's Pajama Party		Camp Out		Movie Time																

Symbol for activities that will be repeated during the cruise



FOLD

Fold along the dotted lines and take me with you so you don't miss any of the fun!

FOLD

YOUTH ACTIVITIES OPEN HOUSE
A non-secured program with activities for families, adults and children of all ages to enjoy together.

WEDNESDAY, AUGUST 31, 2016 - DAY AT SEA

BUENA VISTA THEATRE

Deck 5, Aft



DOLBY 3D

9:00 am
Duration:
1 hr 55 mins
Rating: PG



Movie Classic

2:00 pm
Duration:
2 hrs 31 mins
Rating: G



5:30 pm & 8:15 pm
Duration:
1 hr 48 mins
Rating: PG

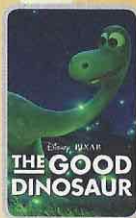

Disney Pixar
THE GOOD DINOSAUR

10:30 pm
Duration:
1 hr 40 mins
Rating: PG

Character Appearances

CHIP & DALE

DK4 Mid (S) - 9:00 am
Gazebo - 1:15 pm
Preludes - 5:30 pm

DISNEY JUNIOR PIRATE & PRINCESS DANCE PARTY

Studio Sea - 9:00 am

MINNIE MOUSE

Gazebo - 11:45 am
Lobby Atrium (P) - 5:45 pm
Lobby Atrium (S) - 10:15 pm

CAPTAIN HOOK & MR SMEE

Gazebo - 12:15 pm
Lobby Atrium (P) - 10:15 pm

PLUTO

Gazebo - 12:45 pm
Lobby Atrium (S) - 9:45 pm

A PIXAR PALS PARTY!

Lobby Atrium - 3:00 pm

DAISY DUCK

Lobby Atrium (S)
5:15 pm & 7:45 pm

MICKEY MOUSE

Lobby Atrium (P)
5:15 pm & 7:45 pm

DONALD DUCK

Lobby Atrium (S)
5:45 pm & 7:15 pm

GOOFY

Preludes - 6:00 pm
Lobby Atrium (P) - 7:15 pm

STITCH

Lobby Atrium (P) - 9:45 pm



(P) - Port Side (S) - Starboard Side

Don't forget your Camera to capture those Magical Moments!

Check here each day for all of today's Character Appearances or refer to the Character Board in the Lobby Atrium.

Meet-and-Greets will be advertised for the length of time the line will be open. To avoid disappointment, please meet at start time of appearances.

SHIP DIRECTORY

YOUTH ACTIVITIES

DISNEY'S OCEANEER CLUB	DECK 5, MID	9:00 AM - 12:00 AM
DISNEY'S OCEANEER LAB	DECK 5, MID	9:00 AM - 10:00 PM
EDGE	DECK 2, MID	9:00 AM - 1:00 AM
VIBE	DECK 11, MID	10:00 AM - 2:00 AM
FLOUNDER'S REEF NURSERY	DECK 5, AFT	9:00 AM - 11:00 PM

POOLS

Children under 12 years of age must have adult supervision in all pools.

GOOFY'S POOL	DECK 9, MID	9:00 AM - 5:00 PM
		8:00 PM - 10:00 PM
MICKEY'S POOL	DECK 9, AFT	8:00 AM - 5:00 PM
MICKEY'S SLIDE	DECK 9, AFT	9:00 AM - 5:00 PM
MICKEY'S SPLASH ZONE	DECK 9, AFT	9:00 AM - 5:00 PM
QUIET COVE POOL (18+)	DECK 9, FWD	8:00 AM - 11:00 PM

Please note, "selfie sticks" are not permitted in the pools or on the slides.
Complimentary pool vests are available for children to use in the pools onboard.
They are located on the pool deck.

RECREATION

PORT ADVENTURES DESK	DECK 3, MID	9:00 AM - 1:00 PM
		7:00 PM - 8:30 PM
VISTA FITNESS CENTER (18+)	DECK 9, FWD	6:00 AM - 10:00 PM
WIDE WORLD OF SPORTS DECK	DECK 10, FWD	24 HOURS

GENERAL INFORMATION

BUENA VISTA THEATRE	DECK 5, AFT	SHOWTIMES
CONNECT@SEA DESK	DECK 3, AFT	9:00 AM - 12:00 PM
		1:00 PM - 4:00 PM
		7:00 PM - 10:00 PM
DISNEY VACATION CLUB DESK	DECK 4, MID	9:00 AM - 11:00 AM
		2:00 PM - 10:00 PM
DISNEY VACATION PLANNING DESK	DECK 4, MID	9:00 AM - 8:30 PM
FUNNEL VISION	DECK 9, MID	SHOWTIMES
GUEST SERVICES	DECK 3, MID	24 HOURS
HAIR BRAIDING	DECK 9, MID	
MEDICAL HEALTH CENTER	DECK 1, FWD	9:30 AM - 11:00 AM
		4:30 PM - 7:00 PM
PORT SHOPPING DESK	DECK 3, MID	7:00 PM - 8:30 PM
PRELUDES	DECK 4, FWD	5:30 PM - 9:30 PM
QUARTER MASTERS (ARCADE)	DECK 9, MID	24 HOURS
SHUTTERS PHOTO GALLERY	DECK 4, AFT	10:00 AM - 10:00 PM
VISTA SPA AND SALON	DECK 9, FWD	8:00 AM - 10:00 PM
WALT DISNEY THEATRE	DECK 4, FWD	SHOWTIMES

SHOPPING

ART GALLERY	DECK 4, MID	1:00 PM - 4:00 PM
		7:00 PM - 9:00 PM
MICKEY'S MATES	DECK 4, FWD	9:00 AM - 10:30 PM
RADAR TRAP	DECK 3, FWD	6:00 PM - 10:30 PM
TREASURE KETCH	DECK 4, FWD	9:00 AM - 10:30 PM

IMPORTANT NUMBERS

Fire/Security: 7-3001
Medical EMERGENCY: 7-3000
Health Center: 7-1923

DINNER MENU

Animator's Palate : Pacific Rim Cuisine
Parrot Cay : Caribbean Island Cuisine
Triton's : French Cuisine

Dining Times: 5:45pm & 8:15pm

DRINK OF THE DAY

Stringray
(Alcoholic)
Minnie's Mango Pango
(Non-Alcoholic)

WEATHER FORECAST

Today: Sunny
High: 86° F/30° C
Tomorrow: Sunny
High: 80° F/27° C

Evening Attire: Cruise Casual

DINING & LOUNGES

BREAKFAST

BEACH BLANKET BUFFET	DECK 9, AFT	7:30 AM - 10:30 AM
GOOFY'S GALLEY	DECK 9, AFT	7:00 AM - 9:00 AM
PARROT CAY	DECK 3, AFT	8:00 AM - 10:45 AM

LUNCH

BEACH BLANKET BUFFET	DECK 9, AFT	12:00 PM - 2:00 PM
GOOFY'S GALLEY	DECK 9, AFT	10:30 AM - 6:00 PM
PARROT CAY	DECK 3, AFT	12:15 PM - 1:30 PM
PALO BRUNCH (18+)	DECK 10, AFT	10:00 AM - 12:30 PM
PINOCCHIO'S PIZZERIA	DECK 9, MID	10:30 AM - 6:00 PM
PLUTO'S DOG HOUSE	DECK 9, AFT	10:30 AM - 6:00 PM
TRITON'S	DECK 3, MID	12:00 PM - 1:30 PM

DINNER

ANIMATOR'S PALATE	DECK 4, AFT	5:45 PM & 8:15 PM
BEACH BLANKET (À-LA CARTE)	DECK 9, AFT	6:30 PM - 8:30 PM
PARROT CAY	DECK 3, AFT	5:45 PM & 8:15 PM
TRITON'S	DECK 3, MID	5:45 PM & 8:15 PM
PALO (18+)	DECK 10, AFT	6:00 PM - 8:30 PM
PLUTO'S DOG HOUSE	DECK 9, AFT	6:00 PM - 9:30 PM

LATE NIGHT SNACKS

DIVERSIONS	DECK 3, FWD	10:30 PM - 11:30 PM
PINOCCHIO'S PIZZERIA	DECK 9, MID	9:30 PM - 12:00 AM
PROMENADE LOUNGE	DECK 3, AFT	10:30 PM - 11:30 PM

ADDED FEATURES

BEVERAGE STATION	DECK 9, AFT, PORT SIDE	24 HOURS
ICE CREAM AT GOOFY'S GALLEY	DECK 9, AFT	10:30 AM - 12:00 AM
ROOM SERVICE	DIAL 4330	24 HOURS

ENTERTAINMENT - LOUNGES - BARS

Adults must be 21 and older to consume alcoholic beverages.

CADILLAC LOUNGE (18+)	DECK 3, FWD	6:00 PM - 12:00 AM
COVE CAFE (18+)	DECK 9, MID	6:30 AM - 12:00 AM
DIVERSIONS (18+ AFTER 9:00 PM)	DECK 3, FWD	12:00 PM - 12:00 AM
INTERNET CAFE	DECK 3, AFT	24 HOURS
OUTLOOK CAFE (18+)	DECK 10, MID	7:30 AM - 12:00 AM
PINOCCHIO'S PIZZERIA	DECK 9, MID	9:00 AM - 12:00 AM
PLUTO'S DOG HOUSE	DECK 9, AFT	10:30 AM - 6:00 PM
PRELUDES	DECK 4, FWD	5:30 PM - 9:30 PM
PROMENADE LOUNGE	DECK 3, AFT	7:30 AM - 12:00 AM
SIGNALS (18+)	DECK 9, FWD	9:30 AM - 10:00 PM
STUDIO SEA	DECK 4, MID	SHOWTIMES
WAVEBANDS (18+ AFTER 9:00 PM)	DECK 3, FWD	7:30 PM - 8:30 PM
		9:30 PM - 2:00 AM

Public Health Advisory: Consuming raw or under-cooked meats, poultry, seafood, shellfish, or eggs may increase your risk for food borne illness, especially if you have certain medical conditions.