

PERSONAL NAVIGATOR

Sunrise: 7:38 am Sunset: 7:53 pm
Evening Attire: Cruise Casual

Today: Sunny High: 84°F/29°C
Tomorrow: Sunny High: 80°F/27°C

TUESDAY, AUGUST 30, 2016

DAY AT SEA

SHOWTIME:

Featuring
International Recording Artist

*Jamie
Michael Stewart*

WALT DISNEY THEATRE

Deck 4, Forward
6:15 pm & 8:30 pm

As a courtesy to all Guests, we kindly advise that the saving of seats is **not** permitted in the Walt Disney Theatre.

 Assistance available at the entrance to the Walt Disney Theatre 30 minutes prior to show time.



Disney WONDERS Officers



Ugo Vaccalluzzo

Hotel Director

Joined Disney Cruise Line: 2014

Hometown: Genoa, Italy

Favorite Character: *Mowgli*

Ugo completed his studies in Business Economics and commenced his career on the seas in 2001 with Festival Cruises, Silver Seas and Celebrity Cruise Line. Ugo joined Disney Cruise Line as Hotel Director in 2014 gaining experience onboard the Disney Dream, Disney Magic and most recently Disney Wonder.

THE HISTORY OF THE MAYPOLE

In Scandinavia, the maypole is primarily used in celebrations of Midsummer, or the Summer Solstice. Festivities typically include dances, bonfires, feasts, and midnight parties and swims. The maypole is a cross-shaped wooden pole ornamented with flowers and leaves. Nine long ribbons or streamers hang from the two rigs on either side for the purpose of weaving them together. According to Norse mythology, the maypole represents the large cosmic tree that connects the nine mythological worlds. The weaving ceremonies often include choreographed dances and symbolize harmony.



Freezing the Night Away
with Anna, Elsa and Friends!

It's a Big Summer Blowout! Come join some of your favorite Frozen friends and Arendelle's royal party planners on Deck 9 for the best deck celebration on this side of the fjord! (Weather Permitting)

DECK 9 STAGE
10:00 pm

Don't Miss:

Good Morning Disney Wonder
Channel 22-1, Repeated from 6:00 am - 12:00 pm
Tune in to channel 22-1 as your Cruise Director highlights the upcoming events and activities for the day.

The Age of Discovery featuring Captain Ken Puckett
Walt Disney Theatre, Deck 4, Forward - 9:15 am
Captain Puckett will give you insight into our voyage, discuss the Age of Discovery, and review the centuries old plans for a Canal across Central America including the construction of the Panama French Canal.

Kingdom Keepers: Magic Kingdom & Disney's Animal Kingdom featuring Ridley Pearson
Walt Disney Theatre, Deck 4, Forward - 1:45 pm
Join best-selling author Ridley Pearson for an in-depth look at the research involved & stories of his experiences inside the Magic Kingdom and Disney's Animal Kingdom while writing the first 2 Kingdom Keepers novels.

Frozen Fun Night
Studio Sea, Deck 4, Midship - 7:30 pm
Join your Cruise Staff for a party celebrating "Freezing the Night Away".

Club Frozen the After-Party (18+)
Quiet Cove Pool, Deck 9, Forward - 10:45 pm
After the fun ends on deck, head to this cool adult-exclusive party.

Disney Cruise Line. PORT ADVENTURES

Please check your tour tickets for meeting times and locations.
Visit the Port Adventures Desk, Deck 3, Midship for any questions.

DINNER MENU

Animator's Palate : Freezing The Night Away
Parrot Cay : Freezing The Night Away
Triton's : Freezing The Night Away

DRINK OF THE DAY

Yellow Bird (Alcoholic)
Espresso Chiller (Non-Alcoholic)

IMPORTANT NUMBERS

Fire/Security: 7-3001
Medical Emergency: 7-3000
Health Center: 7-1923

ADULT ACTIVITY HIGHLIGHTS

VISTA SPA FITNESS CLASSES & SEMINARS

Sunrise Stretch - Vista Spa Fitness Center - 7:00 am
Fab Abs - Vista Spa Fitness Center - 7:30 am
Introduction to Acupuncture - WaveBands - 8:30 am
Tour De Cycle (Sign-Up Required) - Vista Spa Fitness Center - 8:00 am & 3:00 pm
Body Sculpt Boot Camp (Nom. Fee) - Vista Spa Fitness Center - 9:00 am
Good Feet Seminar: Walking In Comfort - Vista Spa Fitness Center - 11:00 am
Detox for Health & Weight Loss - Studio Sea - 2:00 pm
Acupuncture Pain Relief - Studio Sea - 4:00 pm
Pure Form Pilates - Vista Spa Fitness Center - 4:00 pm



TASTING CLASSES

Stem to Stern Wine Tasting (21+) - Cadillac Lounge - 12:15 pm
Cognac Tasting (21+) - Outlook Cafe - 10:00 pm
 Please make reservations for tastings at Guest Services for a nominal fee.
 Tasting Seminars are only for Guests 21 and older.

1820 SOCIETY: LUNCH

Triton's, Deck 3, Midship - 12:15 pm
 Get to know your fellow Society members over lunch.



1820 SOCIETY: GIANT JENGA

Diversions, Deck 3, Forward - 5:15 pm
 Have some fun with this classic game.

1820 SOCIETY: GAME CHALLENGE

Diversions, Deck 3, Forward - 10:30 pm
 Join us and play some of your favorite board games.

(For Guests aged 18 to 20 years old.)

DISNEY'S ART OF ENTERTAINING: PHYLLO WRAPPED SALMON

Studio Sea, Deck 4, Midship - 10:15 am
 Every chef has a specialty, and ours is no exception. Get a taste of perfection with our recipe for Phyllo Wrapped Salmon. Join us for an entertaining look at preparing this specialty. Recipes and tastings included.

TV CATCHPHRASE TRIVIA

Diversions, Deck 3, Forward - 11:45 am
 "Did I do that??" If you know who said this you already have one answer for this fun TV Catchphrase Trivia. Join your Cruise Staff team for more catchphrases from your favorite TV characters.

LOUNGE AT THE COVE

Quiet Cove Pool, Deck 9, Forward - 12:15 pm
 Join your Cruise Staff DJ for smooth sounds by the pool.

AN EVENING OF DANCE

WaveBands, Deck 3, Forward - 9:30 pm
 You have been practicing your dance skills at our dance classes, now it is time to enjoy your skills at an evening of dance.

ADULT EXCLUSIVE OPEN HOUSE

Edge, Deck 2, Midship - 10:30 pm
 Explore the Youth Activities spaces specially reserved for Guests 18 and over, and turn into a child again as you experience the magic of all of the fun activities.



FUN FOR ALL AGES HIGHLIGHTS

TODDLER TIME FOR FAMILIES

Disney's Oceaneer Lab, Deck 5, Midship - 9:00 am
Captain's Closet, Disney's Oceaneer Club, Deck 5, Midship - 2:30 pm
Disney's Oceaneer Club, Deck 5, Midship - 6:00 pm
 A time for Toddlers and their families to explore and play together.

ANNA'S CHOCOLATE CHASE SCAVENGER HUNT RIDDLES



Disney Wonder - 9:00 am - 11:00 pm

Clue 7 - If you want to build a snowman, or play with friends big and small, this place is the most fun of all!
Clue 8 - On Deck 4 before the show, if you would like a snack or drink, here's the place to go.
Clue 9 - If you have a question or need some advice, these cousins are helpful and always so nice!
These are your final 3 Clues.

\$3,000 MEGA JACKPOT BINGO

Bingo Pre-Sales start at 10:45 am
WaveBands, Deck 3, Forward - 11:00 am

Join your Cruise Staff as we play for four cash prizes! Plus the chance to win \$3,000 if you can cover your card in 46 numbers or less on the final game. Pre-Sales start 15 minutes prior to game.



DISNEY VACATION CLUB GROUP PREVIEW

Studio Sea, Deck 4, Midship - 12:15 pm

Want to learn more about taking magical vacations year after year? Please see a Disney Vacation Club representative on Deck 4, Midship, or call 7-2805 from your stateroom phone for more information about our interactive group presentation.



OAKEN'S MAYPOLE SWIRL AND TWIRL

Deck 9 Stage, Deck 9, Midship - 12:30 pm

Hoo-Hoo! Family! Join Oaken's cousins on deck for a Midsummer celebration. Take a swirl and a twirl around the maypole and learn some traditional songs and dances, yah? (Weather Permitting)



SWING WITH WILLEM & NATALIA

WaveBands, Deck 3, Forward - 1:00 pm

Join Willem & Natalia, our ballroom dance duo, as they teach you how to Swing.

DISNEY WONDER HORSE DERBY SIGN-UPS

Promenade Lounge, Deck 3, Aft - 2:30 pm

Is your team up to the challenge of making their own Race Horse? It will take imagination and creativity to be part of this challenge and race your horse in our "Disney Wonder Horse Derby" later on in the cruise!



MICKEY 200

WaveBands, Deck 3, Forward - 3:45 pm

Don't eat your vegetables... race them in this wild and wacky charge to the finish line. May the best veggie win! (Limited Availability)



DJ DANCE PARTY

Deck 9 Stage, Deck 9, Midship - 10:45 pm

Join your Cruise Staff and dance along to your favorite hits.

YOUTH ACTIVITIES HIGHLIGHTS

DINE & PLAY

A convenience for families dining at 8:15 pm, our Youth Activities counselors will be available at 9:15 pm at the entrance of Triton's, Parrot Cay and Animator's Palate dining rooms to bring registered children to join the fun in Disney's Oceaneer Club and Disney's Oceaneer Lab.



Deck 5, Aft (7-18500) 9:00 am - 11:00 pm

Infants and Toddlers can enjoy toys and activities at Flounder's Reef Nursery. Reservations are first come, first served so please stop by!



Deck 5, Midship (7-1440) 9:00 am - 10:30 pm
(3 - 12 years old)

STORY TIME WITH BELLE

11:00 am

Come to the Oceaneer Club and listen to one of your favorite Disney stories: Beauty & the Beast!

DO YOU WANNA BUILD A SNOWMAN?

8:30 pm

Help us bring one of our favorite Frozen songs to life! Create your own personal flurry and build a snowman to keep with you throughout the cruise!



Deck 5, Midship (7-1445) 9:00 am - 12:00 am
(3 - 12 years old)

WII CHALLENGE

10:15 am

Take on the challenge in this fun active computer game.

ICE CUBE PAINTING

9:30 pm

Who needs paper to paint when you can paint with ice? Come enjoy some frozen fun and paint with ice cubes.



Deck 2, Midship (7-5810) 9:00 am - 1:00 am
(11 - 14 years old)

KARAOKE IN STUDIO SEA

12:00 am

Grab your friends and warm up those vocal chords - it's time to sing!



Deck 11, Midship (7-1456) 10:00 am - 2:00 am
(14 - 17 years old)

BRING IT!

12:00 am

How much do you think you know? Test your knowledge in this Music Challenge, where you will be pitted head to head.

YOUTH ACTIVITIES OPEN HOUSE

Open House is an opportunity for all to come and participate in a variety of exciting activities and free time in the Oceaneer Club, Oceaneer Lab, Flounder's Reef Nursery, Vibe and Edge throughout the cruise. During these times secured programming will still be offered in the other venue for those looking to check their children into care.

Disney's Oceaneer Club: 12:00 pm - 1:30 pm & 6:00 pm - 7:00 pm

Disney's Oceaneer Lab: 9:00 am - 10:00 am

Edge: 9:00 am - 11:00 am & 6:00 pm - 8:00 pm

Vibe: 10:00 am - 12:00 pm & 4:00 pm - 6:00 pm

FREEZING THE NIGHT AWAY
with Anna, Elsa and Friends
10:00 pm, Deck 9 Stage

It's a Big Summer Blowout! Come join some of your favorite Frozen friends and Arendelle's royal party planners on Deck 9 for the best deck celebration on this side of the fjord! (Weather Permitting)

Meeting area located Deck 9 Midship port side

Club Frozen: The After-Party (18+)
10:45 pm
Quiet Cove Pool, Deck 9, Forward

After the fun ends on deck, head to this cool adult-exclusive party.

BUENA VISTA THEATRE

Deck 5, Aft
Today's Movies



9:00 am
Duration:
1 hr 48 mins
Rating: PG

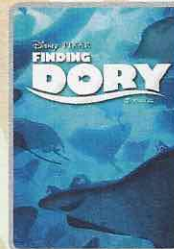

DOLBY 3D
11:30 am
Duration:
1 hr 45 mins
Rating: PG

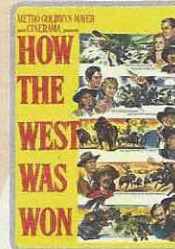

Movie Classic
2:00 pm
Duration:
2 hrs 44 mins
Rating: G



5:00 pm & 7:45 pm
Duration: 2 hrs 27 mins
Rating: PG-13



DOLBY 3D
10:45 pm
Duration: 1 hr 46 mins
Rating: PG

MORE TO ENJOY WHILE ONBOARD



RETURN OF STAR WARS™ DAY AT SEA

Get ready for a vacation that's out of this world! Disney Cruise Line presents the return of Star Wars™ Day at Sea. Sail during January - April 2017 aboard the Disney Fantasy. One Epic Day. Fifteen legendary sailings. Visit the Disney Vacation Planning desk, Deck 4, Midship for more information. Disney Vacation Planning tends to get busy on the last day of sailing. Don't miss the opportunity to plan your next Disney vacation.



DISNEY VACATION CLUB® GROUP PREVIEW

Want to learn more about taking magical vacations year after year? Please see a Disney Vacation Club representative on Deck 4, Midship, or call 7-2805 from your stateroom phone for more information about our interactive group presentation.



PORT SHOPPING INFORMATION

For all of your Cartagena and Cozumel Port & Shopping information, visit the Port Shopping Desk, Deck 3, Midship. Tune into Channel 24-7 all cruise long for all of your Port Shopping information.



OXYDERMY FACIAL

VISTA SPA

Give your skin what it has been craving. Now you can fight lines, wrinkles, spots and get the radiant glow that's been eluding you. Let us pamper your skin with our new cutting edge technology that brings Microdermabrasion and Oxygen together in one luxurious treatment.

Free Pro-Collagen eye treatment worth \$58 with every treatment.

Deck 9, Forward - Phone: 7-1465



PANDORA

Featuring hand-finished .925 sterling silver and 14K gold charms inspired by some of Disney's most beloved characters.



TREASURE KETCH | DECK 4, FORWARD

Shutters PHOTO KIOSKS

Shutters has a variety of great photo packages available. Photos can be viewed 24 hours a day on the Shutters kiosks located in Shutters, Deck 4, Aft and Deck 3, outside the Promenade Lounge.

**Please note that photos are available for viewing on our interactive photo kiosks approximately eight hours after being taken and are only available for purchase during this cruise.*

Connect@Sea

We are now offering a NEW and improved Internet service to stay connected on your cruise like no other in the industry! Internet packages range from \$0.25 per MB - \$89.00 (1000 MB package). For more information contact your Connect@Sea Expert or Guest Services onboard.

QUARTER MASTERS ARCADE

Where can you fly a fighter jet, save a Princess, race NASCAR's greatest and beat bad guys all before dinner? Quarter Masters is on Deck 9, Midship, where the champions play.

EARLY FLIGHT INFORMATION

Guests with flights departing prior to 12:00 pm are kindly asked to notify Guest Services, located on Deck 3, Midship, no later than 12:00 pm (midday) on the final day of the cruise.

Disney Cruise Line



Cartagena and Cozumel are waiting to be explored. Tour the Rosario Islands or see the best sights Cartagena has to offer. Make a splash in the crystal blue waters of Cozumel with a snorkeling tour. Perhaps discovering the ancient Tulum Ruins is something you have on your bucket list. The Port Adventures team is standing-by to answer all your questions, Deck 3, Midship.

SHOPPING

MAGICAL MAKEOVERS WITH GLITTER & GO

Fairy Godmothers-in-Training have boarded the Disney Wonder Cruise Ship and are anxiously awaiting to give you a sparkly transformation with the Glitter & Go makeover experience. Guests ages 3-12 will have the opportunity to allow their inner Princess to shine through in time for Freezing the Night Away! For more information, please see a Merchandise Host/Hostess at Mickey's Mates, Deck 4, Forward.

HAIR BRAIDING ONBOARD

Add some flair to your hair when you visit a Disney Cruise Line hair braiding station! Stop by a station today for more information and to learn all about the available braiding styles. Subject to restrictions and availability. Deck 9, Midship.

STYLISH PHILIP STEIN WATCHES

Take the time to visit Sea Treasures and discover the wide selection of luxury brand timepieces available including the sophisticated designs from Philip Stein. With elegant pieces from the Signature Collection and the unique Sleep Bracelet designed to improve your quality of sleep, Philip Stein provides the wearer with a sense of style and serenity. Sea Treasures, Deck 4, Forward.

SWAROVSKI JEWELRY

Become the owner of a genuine Swarovski hand crafted product. Choose from a beautiful selection of necklaces, bracelets, and earrings available in Treasure Ketch.

Due to port regulations, when the ship is docked, the stores will remain closed.

DVC1516 08-30-2016 ©DISNEY

IMPORTANT INFORMATION

Security Notice

All Guests (including Children) who wish to disembark or embark the ship are required to present their Key to the World card at the gangway. A photo ID is also required for those Guests who are 18 years of age or older. Guests under the age of 18 are required to have a parent, guardian or other responsible adult sign an authorization form at the Guest Service Desk if they wish to go ashore unaccompanied or with any adult from another stateroom.

Insect Repellent Advisory

Protect against mosquito bites and related illnesses when going ashore. Insect repellent is available for purchase in Treasure Ketch. When using both sunscreen and insect repellent, use sunscreen first and apply insect repellent on top of sunscreen.

Cold and Flu Reminder

Please wash hands frequently and thoroughly, particularly before meals. Contact the Health Center by dialing 7-1923, should anyone in your party become ill.

Inclement Weather

For the safety of all Guests, outdoor events may be changed due to unforeseen weather conditions.

Corridor Quiet Hours

As a courtesy to all our Guests, please recognize quiet hallway hours from 10:00 pm til 8:00 am.

Environmental Message

With Disney's commitment to the Environment please refrain from throwing anything over the Ship's side. Thank you.

No Reserved Seats Policy

As a courtesy to all Guests we kindly advise that the saving of seats is not permitted in the Walt Disney Theatre, and the saving of the sun loungers is not permitted on Deck 9 and 10. Items left unattended will be returned to lost and found at Guest Services, Deck 3, Midship.

Smoking

For the comfort of our guests, the following areas are designated as smoking areas:

- Deck 9, Forward, Port side
 - Deck 4, Aft, starboard side from 6:00 pm to 6:00 am only (all of Deck 4 is non-smoking from 6:00 am to 6:00 pm.)
- Smoking is prohibited inside all guest staterooms and on stateroom verandahs. Guests found smoking in their staterooms or on their verandahs will be charged a \$250 stateroom recovery fee. Electronic cigarettes may only be used in designated smoking areas.

Walt Disney Theatre

Theatrical performances may use artificial fog, strobe lights, pyrotechnics and other special effects. For the safety of our performers and the comfort of those around you, the use of any photography or video recording device or any electronic equipment is prohibited.

Verandah Safety

Please do not leave any combustible materials on your balcony when not present in your stateroom for safety reasons.

Morning	8:30	8:45	9:00	9:15	9:30	9:45	10:00	10:15	10:30	10:45	11:00	11:15	11:30	11:45	12:00	12:15	12:30	12:45	1:00	1:15	1:30			
FUNNEL VISION	Peter Pan (G) Funnel Vision						Monsters, Inc. (G) Funnel Vision						Frozen (PG) Funnel Vision											
BUENA VISTA THEATRE	Alice Through the Looking Glass (PG) Duration: 1 Hour 48 Minutes												Finding Dory (PG) DOLBY 3D Duration: 1 Hour 45 Minutes											
CHARACTERS	Daisy DK4 Mid (S)			Minnie DK4 Mid (S)			Sofia DK4 Mid (S)			Jake DK4 Mid (S)			Hook & Smee Gazebo			Doc McStuffins DK4 Mid (S)								
FUN FOR ALL AGES	Good Morning Disney Wonder Channel 22-1		The Age of Discovery Featuring Captain Ken Puckett Walt Disney Theatre						Bingo Pre-Sales		\$3,000 Mega Jackpot BINGO WaveBands		Animation: Olaf Animator's Palate		BAKEN'S MAYPOLE Deck 9 Stage		Swing with Willem & Natalia WaveBands							
	Toddler Time for Families Disney's Oceaneer Lab				Crafts: Animal Masks Promenade Lounge				Cruisin' for Trivia Promenade Lounge				Disney Vacation Club Group Preview Studio Sea		Crafts: 3D Frozen Crafts Promenade Lounge									
ADULTS	Friends of Bill W. Outlook Cafe		Disney Trivia Diversions				Disney's Art of Entertaining: Phyllo Wrapped Salmon Studio Sea				TV Catchphrase Trivia Diversions		1820 Society: Lunch Triton's		Cruisin' Solo Lunch Triton's		Animation: Olaf Animator's Palate							
	Walk A Mile DK4, Fwd Elevators		Boot Camp (Nom. Fee) Vista Spa Fitness Center						Walking In Comfort Vista Spa Fitness Center				Lounge at the Cove Quiet Cove Pool											
VIBE 14-17 YEARS OLD	Youth Activities Open House												GOTCHA		Game Challenge									
EDGE 11-14 YEARS OLD	Youth Activities Open House												Picture This				Animation Cells							
OCEANEER LAB 3-12 YEARS OLD	Youth Activities Open House						Wii Challenge				4 Square Competition				Lunch									
OCEANEER CLUB 3-12 YEARS OLD	Little Einstein's Adventure						Picture This				Story Time with Belle				Youth Activities Open House				Game Challenge					
													Lunch in Disney's Oceaneer Lab											

Afternoon	1:45	2:00	2:15	2:30	2:45	3:00	3:15	3:30	3:45	4:00	4:15	4:30	4:45	5:00	5:15	5:30	5:45	6:00	6:15	6:30	6:45										
FUNNEL VISION	The Hunchback of Notre Dame (G) Funnel Vision																														
BUENA VISTA THEATRE	Movie Classic: How the West Was Won (1962) (G) Duration: 2 Hours 44 Minutes												Captain America: Civil War (PG-13) Duration: 2 Hours 27 Minutes																		
CHARACTERS	Stitch Gazebo			Goofy Gazebo						Ariel Lobby Atrium (F)			Cinderella Lobby Atrium (F)																		
FUN FOR ALL AGES	Kingdom Keepers: Magic Kingdom & Disney's Animal Kingdom featuring Ridley Pearson Walt Disney Theatre			Disney Wonder Horse Derby Sign-Ups Promenade Lounge			Crafts: Origami Hearts Animator's Palate			MICKEY 200 WaveBands (Limited Availability)			Disney Trivia Promenade Lounge			Family Dance Party Promenade Lounge			The Vocal Sensations of JAMIE MICHAEL STEWART Walt Disney Theatre												
	The Masters: Golf Chipping Lobby Atrium			Basketball Free Throw Wide World of Sports Deck			Pictionary Challenge Promenade Lounge			Disney Trivia Promenade Lounge			Live Music with Take Cover Lobby Atrium																		
ADULTS	TV Tunes Trivia Diversions			Team Trivia Diversions			Brainteasers Trivia Diversions			1820 Society: Giant Jenga Diversions																					
	Detox for Health & Weight Loss Studio Sea						Acupuncture Clinic Studio Sea																								
VIBE 14-17 YEARS OLD	Ice Cream Social						Animation Cells						Youth Activities Open House						Game Challenge												
EDGE 11-14 YEARS OLD	Trivia Challenge						Flubber						Float Fun Trivia						Pictionary						Youth Activities Open House						
OCEANEER LAB 3-12 YEARS OLD	Animation Cells						Magic Show						Craft Corner						Game Challenge						Dinner						
OCEANEER CLUB 3-12 YEARS OLD	Game Challenge						Pre-School Fun (3-5 Years Old)						GAGA Ball						Relay Games						Youth Activities Open House						
													Big Top Fun Fest!										Dinner in Disney's Oceaneer Lab								

Evening	7:00	7:15	7:30	7:45	8:00	8:15	8:30	8:45	9:00	9:15	9:30	9:45	10:00	10:15	10:30	10:45	11:00	11:15	11:30	11:45	12:00									
FUNNEL VISION	Frozen (PG) Funnel Vision																													
BUENA VISTA THEATRE	Captain America: Civil War (PG-13) Duration: 2 Hours 27 Minutes												The Jungle Book (2016) (PG) DOLBY 3D Duration: 1 Hour 46 Minutes																	
CHARACTERS	Mickey Preludes		Tiana Lobby Atrium (S)		Goofy & Max Preludes		Belle Lobby Atrium (S)		Goofy & Max Preludes		FREEZING THE NIGHT AWAY Deck 9 Stage						DJ Dance Party Deck 9 Stage													
FUN FOR ALL AGES	Pin Trading Station Mickey's Mates		Frozen Fun Night Studio Sea				The Vocal Sensations of JAMIE MICHAEL STEWART Walt Disney Theatre						Live Music with Soul Duo Promenade Lounge						Live Music with Soul Duo Promenade Lounge											
	Family Superstar Karaoke WaveBands								Duets with Soul Duo Promenade Lounge				Live Music with Soul Duo Promenade Lounge																	
ADULTS	Movie Tunes Trivia Diversions				An Evening of Dance WaveBands				1820 Society Diversions				Club Frozen Quiet Cove Pool				Late Night Piano Cadillac Lounge													
	Live Guitar with Rodrigo Figueroa Cadillac Lounge				Live Guitar with Rodrigo Figueroa Cadillac Lounge																									
VIBE 14-17 YEARS OLD	Flubber						Create a Postcard						Teen Choice						Deck Party						Ultimate Challenge					
EDGE 11-14 YEARS OLD	Youth Activities Open House						Cards Tournament						Gender Wars						Deck Party						Sports Deck Fun					
OCEANEER LAB 3-12 YEARS OLD	Game Challenge						Scavenger Hunt						Ice Cube Painting						Lava Flow											
OCEANEER CLUB 3-12 YEARS OLD	Parachute Games						Do You Wanna Build A Snowman?						Memory Wall																	

Symbol for activities that will be repeated during the cruise

FOLD

Fold along the dotted lines and take me with you so you don't miss any of the fun!

FOLD

YOUTH ACTIVITIES OPEN HOUSE
A non-secured program with activities for families, adults and children of all ages to enjoy together.

TUESDAY, AUGUST 30, 2016 - DAY AT SEA

BUENA VISTA THEATRE

Deck 5, Aft



DOLBY.3D

Movie Classic

DOLBY.3D

9:00 am Duration: 1 hr 48 mins Rating: PG	11:30 am Duration: 1 hr 45 mins Rating: PG	2:00 pm Duration: 2 hrs 44 mins Rating: G	5:00 pm & Duration: 7:45 pm 2 hrs 27 mins Rating: PG-13	10:45 pm Duration: 1 hr 46 mins Rating: PG
--	---	--	---	---

Character Appearances

DAISY DUCK DK4 Mid (S) - 9:15 am	GOOFY Gazebo - 3:15 pm
MINNIE MOUSE DK4 Mid (S) - 9:45 am	PRINCESS TIANA Lobby Atrium (S) 5:30 pm & 7:30 pm
PRINCESS SOFIA DK4 Mid (S) - 11:30 am	ARIEL Lobby Atrium (P) 5:30 pm & 7:30 pm
DOC MCSTUFFINS DK4 Mid (S) - 12:00 pm	BELLE Lobby Atrium (S) 6:00 pm & 8:00 pm
JAKE - THE NEVERLAND PIRATE DK4 Mid (S) - 12:30 pm	CINDERELLA Lobby Atrium (P) 6:00 pm & 8:00 pm
CAPTAIN HOOK & MR SMEE Gazebo - 1:15 pm	GOOFY & MAX Preludes - 7:45 pm & 9:30 pm
PLUTO Gazebo - 1:45 pm	FREEZING THE NIGHT AWAY WITH ANNA, ELSA AND FRIENDS! Deck 9 Stage - 10:00 pm
STITCH Gazebo - 2:15 pm	
MICKEY MOUSE Gazebo - 2:45 pm Preludes - 7:15 pm	

(P) - Port Side (S) - Starboard Side

Don't forget your Camera to capture those Magical Moments!
Check here each day for all of today's Character Appearances or refer to the Character Board in the Lobby Atrium.

Meet-and-Greets will be advertised for the length of time the line will be open. To avoid disappointment, please meet at start time of appearances.

SHIP DIRECTORY

YOUTH ACTIVITIES

DISNEY'S OCEANEER CLUB	DECK 5, MID	9:00 AM - 10:30 PM
DISNEY'S OCEANEER LAB	DECK 5, MID	9:00 AM - 12:00 AM
EDGE	DECK 2, MID	9:00 AM - 1:00 AM
VIBE	DECK 11, MID	10:00 AM - 2:00 AM
FLOUNDER'S REEF NURSERY	DECK 5, AFT	9:00 AM - 11:00 PM

POOLS

Children under 12 years of age must have adult supervision in all pools.

GOOFY'S POOL	DECK 9, MID	9:00 AM - 1:00 PM
MICKEY'S POOL	DECK 9, AFT	8:00 AM - 8:00 PM
MICKEY'S SLIDE	DECK 9, AFT	9:00 AM - 6:00 PM
MICKEY'S SPLASH ZONE	DECK 9, AFT	9:00 AM - 6:00 PM
QUIET COVE POOL (18+)	DECK 9, FWD	8:00 AM - 11:00 PM

Please note, "selfie sticks" are not permitted in the pools or on the slides.
Complimentary pool vests are available for children to use in the pools onboard.
They are located on the pool deck.

RECREATION

PORT ADVENTURES DESK	DECK 3, MID	9:00 AM - 1:00 PM 7:00 PM - 8:30 PM
VISTA FITNESS CENTER (18+)	DECK 9, FWD	6:00 AM - 10:00 PM
WIDE WORLD OF SPORTS DECK	DECK 10, FWD	24 HOURS

GENERAL INFORMATION

BUENA VISTA THEATRE	DECK 5, AFT	SHOWTIMES
CONNECT@SEA DESK	DECK 3, AFT	9:00 AM - 12:00 PM 1:00 PM - 4:00 PM 7:00 PM - 10:00 PM
DISNEY VACATION CLUB DESK	DECK 4, MID	9:00 AM - 11:00 AM 2:00 PM - 10:00 PM
DISNEY VACATION PLANNING DESK	DECK 4, MID	9:00 AM - 8:30 PM
FUNNEL VISION	DECK 9, MID	SHOWTIMES
GUEST SERVICES	DECK 3, MID	24 HOURS
HAIR BRAIDING	DECK 9, MID	2:00 PM - 4:00 PM
MEDICAL HEALTH CENTER	DECK 1, FWD	9:30 AM - 11:00 AM 4:30 PM - 7:00 PM
PORT SHOPPING DESK	DECK 3, MID	7:00 PM - 8:30 PM
PRELUDES	DECK 4, FWD	5:30 PM - 9:30 PM
QUARTER MASTERS (ARCADE)	DECK 9, MID	24 HOURS
SHUTTERS PHOTO GALLERY	DECK 4, AFT	10:00 AM - 10:00 PM
VISTA SPA AND SALON	DECK 9, FWD	8:00 AM - 10:00 PM
WALT DISNEY THEATRE	DECK 4, FWD	SHOWTIMES

SHOPPING

ART GALLERY	DECK 4, MID	1:00 PM - 4:00 PM 7:00 PM - 9:00 PM
MICKEY'S MATES	DECK 4, FWD	9:00 AM - 10:30 PM
RADAR TRAP	DECK 3, FWD	6:00 PM - 10:30 PM
TREASURE KETCH	DECK 4, FWD	9:00 AM - 10:30 PM

IMPORTANT NUMBERS

Fire/Security: 7-3001
Medical EMERGENCY: 7-3000
Health Center: 7-1923

DINNER MENU

Animator's Palate: Freezing The Night Away
Parrot Cay: Freezing The Night Away
Triton's: Freezing The Night Away

DRINK OF THE DAY

Yellow Bird
(Alcoholic)
Espresso Chiller
(Non-Alcoholic)

WEATHER FORECAST

Today: Sunny
High: 84°F/29°C
Tomorrow: Sunny
High: 80°F/27°C

Dining Times: 5:45pm & 8:15pm

Evening Attire: Cruise Casual

DINING & LOUNGES

BREAKFAST

BEACH BLANKET BUFFET	DECK 9, AFT	7:30 AM - 10:30 AM
GOOFY'S GALLEY	DECK 9, AFT	7:00 AM - 9:00 AM
PARROT CAY	DECK 3, AFT	8:00 AM - 10:45 AM
TRITON'S (A-LA CARTE)	DECK 3, MID	8:00 AM - 9:30 AM

LUNCH

BEACH BLANKET BUFFET	DECK 9, AFT	12:00 PM - 2:00 PM
GOOFY'S GALLEY	DECK 9, AFT	10:30 AM - 6:00 PM
PALO BRUNCH (18+)	DECK 10, AFT	10:00 AM - 12:30 PM
PARROT CAY	DECK 3, AFT	12:15 PM - 1:30 PM
PINOCCHIO'S PIZZERIA	DECK 9, MID	10:30 AM - 6:00 PM
PLUTO'S DOG HOUSE	DECK 9, AFT	10:30 AM - 6:00 PM
TRITON'S	DECK 3, MID	12:00 PM - 1:30 PM

DINNER

ANIMATOR'S PALATE	DECK 4, AFT	5:45 PM & 8:15 PM
BEACH BLANKET (A-LA CARTE)	DECK 9, AFT	6:30 PM - 8:30 PM
PARROT CAY	DECK 3, AFT	5:45 PM & 8:15 PM
TRITON'S	DECK 3, MID	5:45 PM & 8:15 PM
PALO (18+)	DECK 10, AFT	6:00 PM - 8:30 PM
PLUTO'S DOG HOUSE	DECK 9, AFT	6:00 PM - 9:30 PM

LATE NIGHT SNACKS

DIVERSIONS	DECK 3, FWD	10:30 PM - 11:30 PM
PINOCCHIO'S PIZZERIA	DECK 9, MID	9:30 PM - 12:00 AM
PROMENADE LOUNGE	DECK 3, AFT	10:30 PM - 11:30 PM

ADDED FEATURES

BEVERAGE STATION	DECK 9, AFT, PORT SIDE	24 HOURS
ICE CREAM AT GOOFY'S GALLEY	DECK 9, AFT	10:30 AM - 12:00 AM
ROOM SERVICE	DIAL 4330	24 HOURS

ENTERTAINMENT - LOUNGES - BARS

Adults must be 21 and older to consume alcoholic beverages.

CADILLAC LOUNGE (18+)	DECK 3, FWD	6:00 PM - 12:00 AM
COVE CAFE (18+)	DECK 9, MID	6:30 AM - 12:00 AM
DIVERSIONS (18+ AFTER 9:00 PM)	DECK 3, FWD	12:00 PM - 12:00 AM
INTERNET CAFE	DECK 3, AFT	24 HOURS
OUTLOOK CAFE (18+)	DECK 10, MID	7:30 AM - 12:00 AM
PINOCCHIO'S PIZZERIA	DECK 9, MID	9:30 AM - 2:00 PM 5:00 PM - 12:00 AM
PLUTO'S DOG HOUSE	DECK 9, AFT	10:30 AM - 6:00 PM
PRELUDES	DECK 4, FWD	5:30 PM - 9:30 PM
PROMENADE LOUNGE	DECK 3, AFT	7:30 AM - 12:00 AM
SIGNALS (18+)	DECK 9, FWD	9:30 AM - 10:00 PM
STUDIO SEA	DECK 4, MID	SHOWTIMES
WAVEBANDS (18+ AFTER 9:00 PM)	DECK 3, FWD	7:30 PM - 8:30 PM 9:30 PM - 2:00 AM

Public Health Advisory: Consuming raw or under-cooked meats, poultry, seafood, shellfish, or eggs may increase your risk for food borne illness, especially if you have certain medical conditions.