

PERSONAL NAVIGATOR



Sunrise: 6:19 am Sunset: 6:54 pm
Evening Attire: Formal

Today: Cloudy High: 70°F/21°C
Tomorrow: Cloudy High: 72°F/22°C

SATURDAY, AUGUST 27, 2016

DAY AT SEA

THE GOLDEN MICKEYS

WALT DISNEY THEATRE

Deck 4, Forward

6:15 pm & 8:30 pm

As a courtesy to all Guests, we kindly advise that the saving of seats is **not** permitted in the Walt Disney Theatre.



Assistance available at the entrance to the Walt Disney Theatre 30 minutes prior to show time.



Disney WONDER Fun Facts

Tonnage: 83,308 gross, 53.899 net

Length Overall: 294m / 964ft

(height of Eiffel Tower is 986ft)

Maximum Speed: 26 knots (30 miles per hour)

Important Dates

Keel Laid: May 15, 1997

Launch Date: July 14, 1999

Inaugural Cruise: August 15, 1999

* The anchor of the Disney Wonder weighs 34,250 lbs (15,569 kg) - the same weight as three elephants.

* Over 50 nationalities make up the 1000 Crew members onboard.

* Steamboat Willie stands proudly 10 ft tall on the bow of the ship. There are other characters in the artwork around him.

* Donald and his nephew Huey hang painting the finishing touches on the stern.



WELCOME RECEPTION

Enjoy a cocktail and mingle with the Officers of the Disney Wonder.

Lobby Atrium, Deck 3, Midship,

5:15 pm & 7:30 pm

There's also an exclusive photo opportunity with Captain Guus.

Lobby Atrium, Deck 3, Midship
7:30 pm



Don't Miss:

Good Morning Disney Wonder

Channel 22-1, Repeated from 6:00 am - 12:00 pm
Tune in to channel 22-1 as your Cruise Director highlights the upcoming events and activities for the day.

Introduction & Maritime History featuring Ken Puckett

Walt Disney Theatre, Deck 4, Forward - 9:15 am
Join Captain Puckett for a look at the history of the Maritime Industry, as well as an overall look at the Panama Canal.

Mr. Ridley's Wild Ride! featuring Ridley Pearson

Walt Disney Theatre, Deck 4, Forward - 1:45 pm
Ridley Pearson, Best-Selling author of Peter and the Starcatchers and The Kingdom Keepers takes us on his writer's journey, beginning with Disney Books, humorist Dave Barry, the Imagineers, and all the way to Broadway.

Disney Wonder Horse Derby Sign-Ups

Promenade Lounge, Deck 3, Aft - 2:30 pm
Is your team up to the challenge of making their own Race Horse? It will take imagination and creativity to be part of this challenge and race your horse in our "Disney Wonder Horse Derby" later on in the cruise!

Variety Show: Shawn Farquhar (18+)

WaveBands, Deck 3, Forward - 9:45 pm & 10:45 pm
Featuring the Magic & Comedy of Shawn Farquhar, as he entertains you in this adult exclusive show.

TIME ZONE CHANGE

Please remember to turn your clocks
FORWARD 1 HOUR upon retiring on SATURDAY evening,
or first thing on SUNDAY morning.

DINNER MENU

Animator's Palate : Golden Mickey's
Parrot Cay : Golden Mickey's
Triton's : Golden Mickey's

DRINK OF THE DAY

Sea Breeze (Alcoholic)
Lava Smoothie (Non-Alcoholic)

IMPORTANT NUMBERS

Fire/Security: 7-3001
Medical Emergency: 7-3000
Health Center: 7-1923

ADULT ACTIVITY HIGHLIGHTS

VISTA SPA FITNESS CLASSES & SEMINARS

Sunrise Stretch - Vista Spa Fitness Center - 7:00 am
Fab Abs - Vista Spa Fitness Center - 7:30 am
Tour De Cycle (Sign-Up Required) - Vista Spa Fitness Center - 8:00 am
Acupuncture Seminar: Digestive Management - WaveBands - 8:30 am
Body Sculpt Boot Camp (Nom. Fee) - Vista Spa Fitness Center - 9:00 am
Seminar: Improving Your Posture-Walk in Comfort - Vista Spa Fitness Center - 11:00 am
How to Increase Your Metabolism - Studio Sea - 2:00 pm
Back Pain Solutions - Studio Sea - 4:00 pm
Yoga - Vista Spa Fitness Center - 4:00 pm



TASTING CLASSES

Stem to Stern Wine Tasting (21+) - Cadillac Lounge - 12:15 pm
Mixology (21+) - Cadillac Lounge - 2:00 pm
Martini Tasting (21+) - Cadillac Lounge - 4:00 pm
Whiskey Tasting (21+) - Outlook Cafe - 10:00 pm
 Please make reservations for tastings at Guest Services for a nominal fee.
 Tasting Seminars are only for Guests 21 and older.

1820 SOCIETY: LUNCH

Triton's, Deck 3, Midship - 12:30 pm
 Get to know your fellow Society members over lunch.



1820 SOCIETY: GAME CHALLENGE

Diversions, Deck 3, Forward - 5:15 pm & 10:15 pm
 Society members unite as a team for this interactive game.

(For Guests aged 18 to 20 years old.)

DISNEY'S ART OF ENTERTAINING: WILD MUSHROOM RISOTTO

Studio Sea, Deck 4, Midship - 10:15 am
 Our chef cooks up the perfect start to any dinner party in this delicious demonstration. Get a taste of perfection with our recipe for Wild Mushroom Risotto. Join us for an entertaining look at preparing this specialty. Recipes and tastings included.

ART OF THE THEME SHOW TOUR

Palo, Deck 10, Aft - 3:00 pm
 Join us for a guided tour highlighting the design, Imagineering and artistry of the ship. This tour is reserved for Guests 18 and over.

50'S AND 60'S MUSIC TRIVIA

Diversions, Deck 3, Forward - 7:30 pm
 Tune in for some trivia featuring popular music from the 50's and 60's.

MAJORITY RULES

WaveBands, Deck 3, Forward - 10:15 pm
 Join your Club Host, to find out who really rules!

DANCE THROUGH THE DECADES

WaveBands, Deck 3, Forward - 11:15 pm
 Tonight we celebrate New Year's Eve every 10 minutes! Join your Cruise Staff DJ and Club Host, as we dance through the decades from the 50's right up to current day. Get ready to dance the night away!



FUN FOR ALL AGES HIGHLIGHTS

TODDLER TIME FOR FAMILIES

Disney's Oceaneer Club, Deck 5, Midship - 9:00 am & 6:00 pm
Captain's Closet, Disney's Oceaneer Club, Deck 5, Midship - 2:30 pm
 A time for Toddlers and their families to explore and play together.



WAKE UP WITH DISNEY JUNIOR

Promenade Lounge, Deck 3, Aft - 9:00 am
 What happens when you experience unlimited fun with your favorite Disney Junior shows? You get an exciting dance party designed especially for preschoolers ages seven and under.

DIAMOND JACKPOT BINGO

Bingo Pre-Sales start at 10:45 am
WaveBands, Deck 3, Forward - 11:00 am
 Join us for 4 cash prize games and your chance to win a diamond pendant! Everyone attending will also receive a voucher to collect a free Diamonds International charm bracelet! Pre-Sales start 15 minutes prior to the game.



DISNEY VACATION CLUB GROUP PREVIEW

Studio Sea, Deck 4, Midship - 12:15 pm
 Want to learn more about taking magical vacations year after year? Please see a Disney Vacation Club representative on Deck 4, Midship, or call 7-2805 from your stateroom phone for more information about our interactive group presentation.



FOXTROT WITH WILLEM & NATALIA

WaveBands, Deck 3, Forward - 1:00 pm
 Join Willem & Natalia, our ballroom dance duo, as they teach you how to do the Foxtrot.

DISNEY WONDER HORSE DERBY SIGN-UPS

Promenade Lounge, Deck 3, Aft - 2:30 pm
 Is your team up to the challenge of making their own Race Horse? It will take imagination and creativity to be part of this challenge and race your horse in our "Disney Wonder Horse Derby" later on in the cruise!



VISTA SPA JACKPOT BINGO

Bingo Pre-Sales start at 3:45 pm
WaveBands, Deck 3, Forward - 4:00 pm
 Four CASH prizes to be won! Plus great spa prizes that will pamper you, including a mini facial and massages all courtesy of the Vista Spa and Salon. Serenity now!
 Pre-Sales start 15 minutes prior to game.



LIVE MUSIC WITH TAKE COVER

Promenade Lounge, Deck 3, Aft - 5:15 pm, 7:30 pm, 9:30 pm & 10:30 pm
 Join Take Cover as they play live for your listening pleasure.

GAME SHOW: THE FEUD

Studio Sea, Deck 4, Midship - 7:30 pm
 "Survey Says" you'll have a fantastic time with our version of a classic game.

THE GOLDEN MICKEYS AFTER PARTY

Studio Sea, Deck 4, Midship - 9:30 pm
 Join your Cruise Staff for the awards celebration after party, featuring great dance music for the entire family.



FAMILY SUPERSTAR KARAOKE

Studio Sea, Deck 4, Midship - 10:15 pm
 Join your Cruise Staff and sing along to your favorite song - fun for everyone.

OUT AND ABOUT

Set outside the designated Youth Activity spaces, Out and About provides the opportunity for families to play together. Recommended for those 8 years and older.

Sports Deck Fun

Wide World of Sports Deck
 3:30 pm - 5:00 pm

YOUTH ACTIVITIES HIGHLIGHTS

DINE & PLAY

A convenience for families dining at 8:15 pm, our Youth Activities counselors will be available at 9:15 pm at the entrance of Triton's, Parrot Cay and Animator's Palate dining rooms to bring registered children to join the fun in Disney's Oceaneer Club and Disney's Oceaneer Lab.



Deck 5, Aft (7-1850) 9:00 am - 11:00 pm

Infants and Toddlers can enjoy toys and activities at Flounder's Reef Nursery. Reservations are first come, first served so please stop by!



Deck 5, Midship (7-1440) 9:00 am - 10:30 pm
(3 - 12 years old)

BIG TOP FUN FEST!

2:30 pm

It's the greatest show on Earth. Come re-discover the circus Disney style with clowns, jugglers and classic Disney cartoons.

STORY TIME WITH BELLE

7:15 pm

Come to the Oceaneer Club and listen to one of your favorite Disney stories: Beauty & the Beast!



Deck 5, Midship (7-1445) 9:00 am - 12:00 am
(3 - 12 years old)

MARSHMALLOW OLYMPICS

11:30 am

Learn all about this white sugary treat and everything it can do! Build a tower, go flying and test your agility - all with the help of a marshmallow.

STITCH'S GREAT ADVENTURE

8:15 pm

Stitch needs your help in trying to capture ten of his lost cousins before they cause all kinds of problems on the ship!



Deck 2, Midship (7-5810) 9:00 am - 1:00 am
(11 - 14 years old)

GOOFY'S WORLD RECORDS

1:15 pm

Compete in the Goofy-est games ever! Goofy and his pals have created a variety of games and contests for a wild time.

FLUBBER

9:30 pm

Encounter solid, liquid, gas and make "Flubber-like Goo".



Deck 11, Midship (7-1456) 10:00 am - 1:00 am
(14 - 17 years old)

DIVE INTO DJ'ING

3:00 pm

Hop on the turn tables and learn to scratch with our Cruise Staff DJ.

GENDER WARS

12:15 pm

Join us as we find out who really are the kings or queens of the castle.

BUENA VISTA THEATRE

Deck 5, Aft Today's Movies



8:30 am
Duration: 1 hr 46 mins
Rating: PG

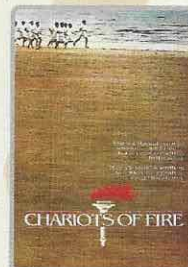

2:00 pm
Duration: 2 hrs 5 mins
Rating: PG



5:30 pm & 8:15 pm
Duration: 1 hr 48 mins
Rating: PG

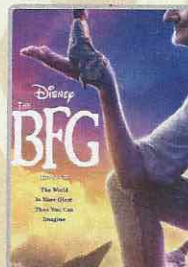

DOLBY 3D
10:30 pm
Duration: 1 hr 55 mins
Rating: PG



FAMILY VARIETY ACT

Featuring the Juggling and Comedy of Matt Baker, as he entertains the entire family in this fun-filled show.

Wavebands,
Deck 3, Forward,
7:30 pm



ADULT VARIETY ACT

Featuring the Magic & Comedy of Shawn Farquhar, as he entertains you in this adult exclusive show.

Wavebands (18+),
Deck 3, Forward,
9:45 pm &
10:45 pm (Repeat Show)

YOUTH ACTIVITIES OPEN HOUSE

Open House is an opportunity for all to come and participate in a variety of exciting activities and free time in the Oceaneer Club, Oceaneer Lab, Flounder's Reef Nursery, Vibe and Edge throughout the cruise. During these times secured programming will still be offered in the other venue for those looking to check their children into care.

Disney's Oceaneer Club: 9:00 am - 10:00 am & 1:00 pm - 2:00 pm
& 6:00 pm - 7:00 pm

Disney's Oceaneer Lab: 3:30 pm - 5:00 pm
Edge: 9:00 am - 11:00 am & 6:00 pm - 8:00 pm
Vibe: 10:00 am - 12:00 pm & 4:00 pm - 6:00 pm

MORE TO ENJOY WHILE ONBOARD

BOOK ONBOARD AND SAVE!

Explore all the itineraries Disney Cruise Line offers - from the Caribbean and Bahamas to Alaska or Europe. Save when you book your next family adventure onboard! Visit the Disney Vacation Planning desk, Deck 4, Midship, for more information. Disney Vacation Planning tends to get busy on the last day of sailing. Don't miss the opportunity to plan your next Disney vacation.



DISNEY VACATION CLUB® GROUP PREVIEW

Want to learn more about taking magical vacations year after year? Please see a Disney Vacation Club representative on Deck 4, Midship, or call 7-2805 from your stateroom phone for more information about our interactive group presentation.



PORT SHOPPING INFORMATION

Not to be missed, the Port Shopping Talk is at 11:30 am in the Buena Vista Theatre, Deck 5, Aft. Learn about the incredible shopping in our ports of call this cruise. Kennedy, your Port Shopping Guide, will highlight the opportunities awaiting you ashore and give you helpful tips on how to save time and money! Receive advance copies of our Port Shopping maps and VIP cards. Receive free gifts and entry into a winner take all Mega Raffle.



VISTA SPA
Deck 9, Forward - Phone: 7-1465

SLIM AND TRIM IONITHERMIE SLIMMING TREATMENT

Lose between 1 - 8 inches, speed up your metabolism, get rid of puffiness, smooth your skin and firm your muscle tone without the pain of hard exercise.

Book and receive treatment today only to get your \$30 discount.

DISNEY PARKS

PANDORA

Featuring hand-finished .925 sterling silver and 14K gold charms inspired by some of Disney's most beloved characters.



TREASURE KETCH | DECK 4, FORWARD

Shutters

SAY CHEESE

Professional portraits will be available tonight in the Lobby Atrium, Deck 3, Midship from 5:15 pm - 6:00 pm, 7:15 pm - 8:30 pm and 9:30 pm - 10:15 pm.

*Please note that photos are available for viewing on our interactive photo kiosks approximately eight hours after being taken and are only available for purchase during this cruise.

Connect @ Sea

We are now offering a NEW and improved Internet service to stay connected on your cruise like no other in the industry! Internet packages range from \$0.25 per MB - \$89.00 (1000 MB package). For more information contact your Connect@Sea Expert or Guest Services onboard.

QUARTER MASTERS ARCADE

Ever dreamed of flying high in the Sky? On After Burner feel the adrenaline while you are a Pilot traveling on a turbulence adventure, in the exclusive Quarter Masters Arcade, located on Deck 9, Midship.

EARLY FLIGHT INFORMATION

Guests with flights departing prior to 12:00 pm are kindly asked to notify Guest Services, located on Deck 3, Midship, no later than 12:00 pm (midday) on the final day of the cruise.

Disney CRUISE LINE. PORT ADVENTURES

Tour the city, participate in a cooking experience or just relax at a resort. For those a little more daring, a sports fishing experience or riding a camel may be the thing for you. Teens, come and catch a wave and learn to surf with our Teen Surfin' Safari Adventure. Zip from tree to tree on our Extreme Canpy Adventure or discover true Mexico and learn the traditional way of making Mexico's most famous beverage on the Historic Towns & Tequila Making tour. Be sure to book your place with our Port Adventures team on Deck 3, Midship.

SHOPPING

PANAMA CANAL TRADING PIN RELEASE

Be sure to head on over to Preludes, Deck 4, Forward, at 9:00 am for the release of the Disney Cruise Line Panama Canal trading pin. While supplies last. Restrictions may apply.

MARK HENRY JEWELRY SPECIAL PRESENTATION

Experience natural color-changing Alexandrite Jewelry by Mark Henry, rarity and sensational beauty handcrafted by nature, when you visit Treasure Ketch on Deck 4, Forward. Learn more about this unique gemstone during a special presentation today, where you'll have the opportunity to win a fresh water pearl set. Please check your Times Grid for time and location.

EVERYTHING PRINCESS AT MICKEY'S MATES

Are you cruising with a young, aspiring Princess? Stop by Mickey's Mates for all things Disney Princess including dresses and accessories. Whether your princess dreams in the style of Cinderella, Belle, or Tiana, Mickey's Mates has everything you need to be royal ready! Deck 4, Forward.

DOONEY & BOURKE

Experience the Dooney & Bourke difference for yourself. See the Disney Cruise Line range of bags and purses today. From the Four Ships Collection to the Nautical Inspired Range. There is sure to be a bag that inspires you. Available in Treasure Ketch.

THE DISNEY PARKS COLLECTION BY PANDORA JEWELRY

The Disney Parks Collection by PANDORA Jewelry features hand-finished .925 sterling silver and 14K gold charms inspired by some of Disney's most beloved characters. Visit Treasure Ketch on Deck 4, Forward, where you'll find a specially designed sterling silver charm featuring a Disney Cruise Line ship.

VISTA GALLERY - THOMAS KINKADE PAINTINGS

Stop by the Vista Gallery today to view our selection of Thomas Kinkade Limited Edition Disney paintings. While there, see if you can find some hidden characters in the artwork. Deck 4, Midship. Our Host/Hostess is available between 7:00 pm and 9:00 pm for any hints!

Due to port regulations, when the ship is docked, the stores will remain closed.

IMPORTANT INFORMATION

Security Notice

All Guests (including Children) who wish to disembark or embark the ship are required to present their Key to the World card at the gangway. A photo ID is also required for those Guests who are 18 years of age or older. Guests under the age of 18 are required to have a parent, guardian or other responsible adult sign an authorization form at the Guest Service Desk if they wish to go ashore unaccompanied or with any adult from another stateroom.

Insect Repellent Advisory

Protect against mosquito bites and related illnesses when going ashore. Insect repellent is available for purchase in Treasure Ketch. When using both sunscreen and insect repellent, use sunscreen first and apply insect repellent on top of sunscreen.

Cold and Flu Reminder

Please wash hands frequently and thoroughly, particularly before meals. Contact the Health Center by dialing 7-1923, should anyone in your party become ill.

Inclement Weather

For the safety of all Guests, outdoor events may be changed due to unforeseen weather conditions.

Corridor Quiet Hours

As a courtesy to all our Guests, please recognize quiet hallway hours from 10:00 pm til 8:00 am.

Environmental Message

With Disney's commitment to the Environment please refrain from throwing anything over the Ship's side. Thank you.

No Reserved Seats Policy

As a courtesy to all Guests we kindly advise that the saving of seats is not permitted in the Walt Disney Theatre, and the saving of the sun loungers is not permitted on Deck 9 and 10. Items left unattended will be returned to lost and found at Guest Services, Deck 3, Midship.

Smoking

For the comfort of our guests, the following areas are designated as smoking areas:

- Deck 9, Forward, Port side
 - Deck 4, Aft, starboard side from 6:00 pm to 6:00 am only (all of Deck 4 is non-smoking from 6:00 am to 6:00 pm.)
- Smoking is prohibited inside all guest staterooms and on stateroom verandahs. Guests found smoking in their staterooms or on their verandahs will be charged a \$250 stateroom recovery fee. Electronic cigarettes may only be used in designated smoking areas.

Walt Disney Theatre

Theatrical performances may use artificial fog, strobe lights, pyrotechnics and other special effects. For the safety of our performers and the comfort of those around you, the use of any photography or video recording device or any electronic equipment is prohibited.

Verandah Safety

Please do not leave any combustible materials on your balcony when not present in your stateroom for safety reasons.

Morning	8:30	8:45	9:00	9:15	9:30	9:45	10:00	10:15	10:30	10:45	11:00	11:15	11:30	11:45	12:00	12:15	12:30	12:45	1:00	1:15	1:30			
FUNNEL VISION			Virtual Tours Funnel Vision		Cinderella (Classic) (G) Funnel Vision							Toy Story (G) Funnel Vision								Tangled (PG) Funnel Vision				
BUENA VISTA THEATRE	The Jungle Book (2016) (PG) Duration: 1 Hour 46 Minutes											Port Shopping Talk												
CHARACTERS					Daisy DK4 Mid (S)							Daisy Gazebo							Pluto Gazebo			Chip & Dale Gazebo		
FUN FOR ALL AGES	Good Morning Disney Wonder Channel 22-1				Coloring Time Promenade Lounge		Minnie DK4 Mid (S)		Bingo Pre-Sales		Diamond Jackpot WaveBands		Disney Vacation Club Group Preview Studio Sea		Crafts: 3D DCL Ship Crafts Promenade Lounge		Animation: Mickey Mouse Animator's Palate		Foxtrot with Willem & Natalia WaveBands		Know It All Trivia Promenade Lounge			
	Introduction & Maritime History Featuring Captain Ken Puckett Walt Disney Theatre				Crafts: Door Hangers Promenade Lounge				Cruisin' for Trivia Promenade Lounge		Port Shopping Talk Buena Vista Theatre													
ADULTS	Friends of Bill W. Outlook Cafe	Walk A Mile DK4, Fwd Elevators	Disney Trivia Diversions		Disney's Art of Entertaining: The Appetizer Studio Sea				Napkin Folding Studio Sea		Movie Quotes Trivia Diversions		1820 Society: Lunch Triton's		Cruisin' Solo Lunch Triton's		Animation: Mickey Mouse Animator's Palate							
VIBE 14-17 YEARS OLD	Youth Activities Open House											Ice Breakers												
EDGE 11-14 YEARS OLD	Youth Activities Open House											Ice Breakers												
OCEANEER LAB 3-12 YEARS OLD	A to Z Scavenger Hunt				4th Pigs Pasta Palace				Marshmallow Olympics				Lunch											
OCEANEER CLUB 3-12 YEARS OLD	Youth Activities Open House				Heffalump Hunting				Craft Corner				Youth Activities Open House											
	Nemo's Coral Reef Adventure																							

Afternoon	1:45	2:00	2:15	2:30	2:45	3:00	3:15	3:30	3:45	4:00	4:15	4:30	4:45	5:00	5:15	5:30	5:45	6:00	6:15	6:30	6:45	
FUNNEL VISION										Tarzan (G) Funnel Vision						Virtual Tours Funnel Vision		Peter Pan (G) Funnel Vision				
BUENA VISTA THEATRE	Movie Classic: Chariots of Fire (1981) (PG) Duration: 2 Hours 5 Minutes											Alice Through the Looking Glass (PG) Duration: 1 Hour 48 Minutes										
CHARACTERS			Goofy Gazebo			Mickey Gazebo										Mickey DK4 Mid (S)					Chip & Dale DK4 Mid (S)	
FUN FOR ALL AGES	Mr. Ridley's Wild Ride! featuring Ridley Pearson Walt Disney Theatre				Crafts: Origami Creations Animator's Palate		Bingo Pre-Sales		Vista Spa Jackpot WaveBands		Welcome Reception Lobby Atrium		Live Music with Soul Duo Lobby Atrium		Red Carpet Arrivals							
	The Masters: Golf Chipping Lobby Atrium		Disney Wonder Horse Derby Sign-Ups Promenade Lounge		Diamond & Gemstone Seminar Promenade Lounge		Disney Charades Promenade Lounge		Family Dance with Take Cover Promenade Lounge													
ADULTS	Movie Tunes Trivia Diversions	Jewelry Special Presentation Treasure Ketch	Team Trivia Diversions		Art of The Theme Show Tour Palo		Martini Tasting (21+) Cadillac Lounge		Sports Trivia Diversions		1820 Society: Game Challenge Diversions											
VIBE 14-17 YEARS OLD	Game Challenge				Dive into DJ'ing				Youth Activities Open House				Teen Trivia									
EDGE 11-14 YEARS OLD	Sports Deck Fun				Smoothie Hour				Tween Choice				Trivia Challenge				Youth Activities Open House					
OCEANEER LAB 3-12 YEARS OLD	Animation Cells				Youth Activities Open House				Pathfinders				Dinner									
OCEANEER CLUB 3-12 YEARS OLD	Big Top Fun Fest!				Lava Flow				Color Yourself Heroic				Dinner in Disney's Oceaneer Lab				Youth Activities Open House					

Evening	7:00	7:15	7:30	7:45	8:00	8:15	8:30	8:45	9:00	9:15	9:30	9:45	10:00	10:15	10:30	10:45	11:00	11:15	11:30	11:45	12:00		
FUNNEL VISION	Monsters, Inc. (G) Funnel Vision											Miracle (PG) Funnel Vision											
BUENA VISTA THEATRE	Alice Through the Looking Glass (PG) Duration: 1 Hour 48 Minutes											The BFG (PG) Duration: 1 Hour 55 Minutes											
CHARACTERS			Minnie DK4 Mid (S)									Minnie DK4 Mid (S)											
FUN FOR ALL AGES	Pin Trading Station Mickey's Mates		Variety: Matt Baker WaveBands		Game Show: The Feud Studio Sea		Red Carpet Arrivals				The Golden Mickeys After Party Studio Sea												
	Captain's Welcome Reception Lobby Atrium		Live Music with Take Cover Promenade Lounge		Live Music with Take Cover Promenade Lounge																		
ADULTS	50's and 60's Music Trivia Diversions		Music & Martinis with Tim Moss Cadillac Lounge		Live Piano with Tom Scott Cadillac Lounge		The Magic & Comedy of SHAWN FARQUHAR WaveBands		Majority Rules WaveBands		1820 Society Diversions		The Magic & Comedy of SHAWN FARQUHAR WaveBands		Dance Through The Decades WaveBands		Cruise Staff DJ WaveBands						
VIBE 14-17 YEARS OLD	Shuffleboard				Craft Corner				Teen Choice				Dodgeball										
EDGE 11-14 YEARS OLD	Youth Activities Open House				Ninja				Flubber				Squirt				Teen Choice						
OCEANEER LAB 3-12 YEARS OLD	Your Pick: Board Game Challenge				Stitch's Great Adventure				Flubber				Go Fetch										
OCEANEER CLUB 3-12 YEARS OLD	Story Time with Belle				Parachute Games				Relay Games														

Symbol for activities that will be repeated during the cruise



Fold along the dotted lines and take me with you so you don't miss any of the fun!



YOUTH ACTIVITIES OPEN HOUSE
A non-secured program with activities for families, adults and children of all ages to enjoy together.

SATURDAY, AUGUST 27, 2016 - DAY AT SEA

BUENA VISTA THEATRE

Deck 5, Aft

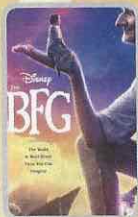

Movie Classic

DOLBY 3D

8:30 am
Duration:
1 hr 46 mins
Rating: PG

2:00 pm
Duration:
2 hrs 5 mins
Rating: PG

5:30 pm & 8:15 pm
Duration:
1 hr 48 mins
Rating: PG

10:30 pm
Duration:
1 hr 55 mins
Rating: PG

Character Appearances

DAISY DUCK

DK4 Mid (S) - 9:30 am
Gazebo - 11:45 am

MINNIE MOUSE

DK4 Mid (S) - 10:00 am,
7:15 pm & 9:45 pm
Gazebo - 2:30 pm

DONALD DUCK

Gazebo - 12:15 pm

PLUTO

Gazebo - 12:45 pm

CHIP & DALE

Gazebo - 1:15 pm
DK4 Mid (S) - 5:45 pm

GOOFY

Gazebo - 2:00 pm

MICKEY MOUSE

Gazebo - 3:00 pm
DK4 Mid (S) - 5:15 pm,
7:45 pm & 10:15 pm

STITCH

Gazebo - 3:30 pm



(P) - Port Side (S) - Starboard Side

Don't forget your Camera to capture those Magical Moments!
Check here each day for all of today's Character Appearances or refer to the
Character Board in the Lobby Atrium.

Meet-and-Greets will be advertised for the length of time the line will be
open. To avoid disappointment, please meet at start time of appearances.

SHIP DIRECTORY

YOUTH ACTIVITIES

DISNEY'S OCEANEER CLUB	DECK 5, MID	9:00 AM - 10:30 PM
DISNEY'S OCEANEER LAB	DECK 5, MID	9:00 AM - 12:00 AM
EDGE	DECK 2, MID	9:00 AM - 1:00 PM
VIBE	DECK 11, MID	10:00 AM - 1:00 AM
FLOUNDER'S REEF NURSERY	DECK 5, AFT	9:00 AM - 11:00 PM

POOLS

Children under 12 years of age must have adult supervision in all pools.

GOOFY'S POOL	DECK 9, MID	9:00 AM - 10:00 PM
MICKEY'S POOL	DECK 9, AFT	8:00 AM - 6:00 PM
MICKEY'S SLIDE	DECK 9, AFT	9:00 AM - 6:00 PM
MICKEY'S SPLASH ZONE	DECK 9, AFT	9:00 AM - 6:00 PM
QUIET COVE POOL (18+)	DECK 9, FWD	8:00 AM - 11:00 PM

Please note, "selfie sticks" are not permitted in the pools or on the slides.
Complimentary pool vests are available for children to use in the pools onboard.
They are located on the pool deck.

RECREATION

PORT ADVENTURES DESK	DECK 3, MID	9:00 AM - 1:00 PM 2:00 PM - 6:00 PM
VISTA FITNESS CENTER (18+)	DECK 9, FWD	6:00 AM - 10:00 PM
WIDE WORLD OF SPORTS DECK	DECK 10, FWD	24 HOURS

GENERAL INFORMATION

BUENA VISTA THEATRE	DECK 5, AFT	SHOWTIMES
CONNECT@SEA DESK	DECK 3, AFT	9:00 AM - 12:00 PM 1:00 PM - 4:00 PM 7:00 PM - 10:00 PM
DISNEY VACATION CLUB DESK	DECK 4, MID	5:00 PM - 10:00 PM
DISNEY VACATION PLANNING DESK	DECK 4, MID	9:00 AM - 8:30 PM
FUNNEL VISION	DECK 9, MID	SHOWTIMES
GUEST SERVICES	DECK 3, MID	24 HOURS
HAIR BRAIDING	DECK 9, MID	2:00 PM - 6:00 PM
MEDICAL HEALTH CENTER	DECK 1, FWD	9:30 AM - 11:00 AM 4:30 PM - 7:00 PM
PORT SHOPPING DESK	DECK 3, MID	7:00 PM - 8:30 PM
PRELUDES	DECK 4, FWD	5:30 PM - 9:30 PM
QUARTER MASTERS (ARCADE)	DECK 9, MID	24 HOURS
SHUTTERS PHOTO GALLERY	DECK 4, AFT	10:00 AM - 10:00 PM
VISTA SPA AND SALON	DECK 9, FWD	8:00 AM - 10:00 PM
WALT DISNEY THEATRE	DECK 4, FWD	SHOWTIMES

SHOPPING

ART GALLERY	DECK 4, MID	1:00 PM - 4:00 PM 7:00 PM - 9:00 PM
MICKEY'S MATES	DECK 4, FWD	9:00 AM - 10:30 PM
RADAR TRAP	DECK 3, FWD	6:00 PM - 10:30 PM
TREASURE KETCH	DECK 4, FWD	9:00 AM - 10:30 PM



TIME ZONE CHANGE

Remember to turn your clocks **FORWARD**
1 HOUR upon retiring on **SATURDAY**
evening, or first thing **SUNDAY** morning.

IMPORTANT NUMBERS

Fire/Security: 7-3001
Medical EMERGENCY: 7-3000
Health Center: 7-1923

DINNER MENU

Animator's Palate : Golden Mickey's
Parrot Cay : Golden Mickey's
Triton's : Golden Mickey's

Dining Times: 5:45pm & 8:15pm

DRINK OF THE DAY

Sea Breeze
(Alcoholic)
Lava Smoothie
(Non-Alcoholic)

WEATHER FORECAST

Today: Sunny
High: 70°F/21°C
Tomorrow: Sunny
High: 72°F/22°C

Evening Attire: Formal

DINING & LOUNGES

BREAKFAST

BEACH BLANKET BUFFET	DECK 9, AFT	7:30 AM - 10:30 AM
GOOFY'S GALLEY	DECK 9, AFT	7:00 AM - 9:00 AM
PARROT CAY	DECK 3, AFT	8:00 AM - 10:45 AM
TRITON'S (À-LA CARTE)	DECK 3, MID	8:00 AM - 9:30 AM

LUNCH

BEACH BLANKET BUFFET	DECK 9, AFT	12:00 PM - 2:00 PM
GOOFY'S GALLEY	DECK 9, AFT	10:30 AM - 6:00 PM
PARROT CAY	DECK 3, AFT	12:15 PM - 1:30 PM
PALO BRUNCH (18+)	DECK 10, AFT	10:00 AM - 12:30 PM
PINOCCHIO'S PIZZERIA	DECK 9, MID	10:30 AM - 6:00 PM
PLUTO'S DOG HOUSE	DECK 9, AFT	10:30 AM - 6:00 PM
TRITON'S	DECK 3, MID	12:00 PM - 1:30 PM

DINNER

ANIMATOR'S PALATE	DECK 4, AFT	5:45 PM & 8:15 PM
BEACH BLANKET (À-LA CARTE)	DECK 9, AFT	6:30 PM - 8:30 PM
PARROT CAY	DECK 3, AFT	5:45 PM & 8:15 PM
TRITON'S	DECK 3, MID	5:45 PM & 8:15 PM
PALO (18+)	DECK 10, AFT	6:00 PM - 8:30 PM
PLUTO'S DOG HOUSE	DECK 9, AFT	6:00 PM - 9:30 PM

LATE NIGHT SNACKS

DIVERSIONS	DECK 3, FWD	10:30 PM - 11:30 PM
PINOCCHIO'S PIZZERIA	DECK 9, MID	9:30 PM - 12:00 AM
PROMENADE LOUNGE	DECK 3, AFT	10:30 PM - 11:30 PM

ADDED FEATURES

BEVERAGE STATION	DECK 9, AFT, PORT SIDE	24 HOURS
ICE CREAM AT GOOFY'S GALLEY	DECK 9, AFT	10:30 AM - 12:00 AM
ROOM SERVICE	DIAL 4330	24 HOURS

ENTERTAINMENT - LOUNGES - BARS

Adults must be 21 and older to consume alcoholic beverages.

CADILLAC LOUNGE (18+)	DECK 3, FWD	6:00 PM - 12:00 AM
COVE CAFE (18+)	DECK 9, MID	6:30 AM - 12:00 AM
DIVERSIONS (18+ AFTER 9:00 PM)	DECK 3, FWD	12:00 PM - 12:00 AM
INTERNET CAFE	DECK 3, AFT	24 HOURS
OUTLOOK CAFE (18+)	DECK 10, MID	7:30 AM - 12:00 AM
PINOCCHIO'S PIZZERIA	DECK 9, MID	9:00 AM - 12:00 AM
PLUTO'S DOG HOUSE	DECK 9, AFT	10:30 AM - 6:00 PM
PRELUDES	DECK 4, FWD	5:30 PM - 9:30 PM
PROMENADE LOUNGE	DECK 3, AFT	7:30 AM - 12:00 AM
SIGNALS (18+)	DECK 9, FWD	9:30 AM - 10:00 PM
STUDIO SEA	DECK 4, MID	SHOWTIMES
WAVEBANDS (18+ AFTER 9:00 PM)	DECK 3, FWD	7:30 PM - 8:30 PM 9:30 PM - 2:00 AM

Public Health Advisory: Consuming raw or under-cooked meats, poultry, seafood, shellfish, or eggs may increase your risk for food borne illness, especially if you have certain medical conditions.