

PERSONAL NAVIGATOR

Sunrise: 6:24 am Sunset: 6:48 pm
Evening Attire: Cruise Casual

Today: Cloudy High: 86°F/30°C
Tomorrow: Cloudy High: 84°F/29°C

THURSDAY, SEPTEMBER 8, 2016

DAY AT SEA



Disney DREAMS

AN ENCHANTED CLASSIC

In this spectacular fantasy, a little girl discovers the power of her dreams. Fly through the air with Peter Pan and your imagination, as many Classic Disney Characters spring to life. With a little Faith, Trust and Pixie Dust you'll see that your dreams can come true!

WALT DISNEY THEATRE
Deck 4, Forward
6:15 pm & 8:30 pm



As a courtesy to all Guests, we kindly advise that the saving of seats is **not** permitted in the Walt Disney Theatre.

Assistance available at the entrance to the Walt Disney Theatre 30 minutes prior to show time.

Disney WONDER Fun Facts

Distance Sailed This Voyage

San Diego to Cabo San Lucas
747 nautical miles

Cabo San Lucas to Puerto Vallarta
297 nautical miles

Puerto Vallarta to Panama Canal
1903 nautical miles

Panama Canal Passage
47 nautical miles

Panama Canal to Cartagena
278 nautical miles

Cartagena to Cozumel
931 nautical miles

Cozumel to Port Canaveral
721 nautical miles

Total Nautical Miles
4,924 nautical miles

'TIL WE MEET AGAIN

The world-famous Disney Characters and some of your new friends from the Walt Disney Theatre stage shows bid you a charming farewell.

Lobby Atrium,
Deck 3, Midship,
10:00 pm

Don't Miss:

Post Panama Canal Transit Q & A with Captain Ken Puckett

Walt Disney Theatre, Deck 4, Forward - 9:15 am
Join Captain Puckett for this informative question and answer session. Captain Puckett will also review the current program to expand the Panama Canal to accommodate the larger ships of the 21st Century.

A Q&A with Ridley Pearson

Buena Vista Theatre, Deck 5, Aft - 11:45 am
Pick the brain of an award-winning, bestselling author, having written 51 novels, and hear stories from Stephen King as a rock star to what it's like in a single engine plane emergency landing, or the author wandering the bush in Kenya in search of a storyline.

Captain's Signing

Treasure Ketch, Deck 4, Forward - 12:15 pm
Meet the Master of the Disney Wonder and have your cruise memories signed.

Variety Show: Kyle Knight & Mistie (18+)

WaveBands, Deck 3, Forward - 10:30 pm
Featuring the Magic & Illusion of Kyle Knight & Mistie, as they entertain you in this adult exclusive show.

DEBARK TALK BROADCAST

Important information regarding the disembarkation procedures and your journey home will be covered in this debarkation briefing. The broadcast will be *shown continuously on channel 22-1* of your stateroom television for your convenience.

DINNER MENU

Animator's Palate : 'Til We Meet Again
Parrot Cay : 'Til We Meet Again
Triton's : 'Til We Meet Again

DRINK OF THE DAY

Bay Breeze (Alcoholic)
Princess Delight (Non-Alcoholic)

IMPORTANT NUMBERS

Fire/Security: 7-3001
Medical Emergency: 7-3000
Health Center: 7-1923

ADULT ACTIVITY HIGHLIGHTS

VISTA SPA FITNESS CLASSES & SEMINARS

Sunrise Stretch - Vista Spa Fitness Center - 7:00 am
Fab Abs - Vista Spa Fitness Center - 7:30 am
Tour De Cycle (Sign-Up Required) - Vista Spa Fitness Center - 8:00 am
Acupuncture: Chinese Herbs - WaveBands - 8:30 am
Body Sculpt Boot Camp (Nom. Fee) - Vista Spa Fitness Center - 9:00 am
Detox for Health & Weight Loss - Studio Sea - 3:00 pm
Acupuncture Pain Relief - Studio Sea - 3:30 pm
Yoga - Vista Spa Fitness Center - 4:00 pm



TASTING CLASSES

Stem to Stern Wine Tasting (21+) - Cadillac Lounge - 12:15 pm
Tequila & Margarita Tasting (21+) - Cadillac Lounge - 4:00 pm
Martini Tasting (21+) - Outlook Cafe - 10:00 pm
 Please make reservations for tastings at Guest Services for a nominal fee. Tasting Seminars are only for Guests 21 and older.

1820 SOCIETY: BRUNCH

Beach Blanket Buffet, Deck 9, Aft - 10:00 am
 Get to know your fellow 1820 Society members during brunch.

1820 SOCIETY: REQUESTED EVENT

Diversions, Deck 3, Forward - 5:00 pm
 Society members: you requested, we listened. Join us for your chosen event. 18 - 20 years old

1820 SOCIETY: FAREWELL

Diversions, Deck 3, Forward - 10:00 pm
 Join your Cruise Staff and your new friends in this last gathering for some fun.

(For Guests aged 18 to 20 years old.)



DISNEY'S ART OF ENTERTAINING: BATTLE OF THE CHEFS

Studio Sea, Deck 4, Midship - 10:15 am
LIVE - Battle of the chefs! Who will dominate to win the ultimate cooking battle?

TV TUNES TRIVIA

Diversions, Deck 3, Forward - 11:30 am
 Remember the songs to those classic TV shows? Come and find out just how well you do in this fun trivia.

LOUNGE AT THE COVE

Quiet Cove Pool, Deck 9, Midship - 12:15 pm
 Join your Cruise Staff DJ for smooth sounds by the pool.

LIVE GUITAR WITH RODRIGO FIGUEROA

Quiet Cove Pool, Deck 9, Midship - 2:00 pm & 3:00 pm
 Join Rodrigo Figueroa, a Chilean guitar virtuoso, as he plays live for your listening pleasure.

LIVE PIANO WITH TIM MOSS

Cadillac Lounge, Deck 3, Forward - 7:30 pm, 9:30 pm, & 10:30 pm
 Join Tim Moss as he plays live piano for your listening pleasure.



FUN FOR ALL AGES HIGHLIGHTS

TODDLER TIME FOR FAMILIES

Captain's Closet, Disney's Oceanview Club, Deck 5, Midship - 9:00 am & 2:30 pm
 A time for Toddlers and their families to explore and play together.

CRAFTS: 3D VILLAINS BOWLING PINS CRAFTS

Promenade Lounge, Deck 3, Aft - 9:15 am
 Join your Cruise Staff and create paper 3D mini Bowling Pins of some of your favorite Disney Villains. Then set them up and knock 'em down!

COULD GO BINGO

Bingo Pre-Sales start at 10:45 am
WaveBands, Deck 3, Forward - 11:00 am
 Four CASH prizes to be won! The snowball jackpot continues to grow and could go at this session. Pre-Sales start 15 minutes prior to game.



AUTOGRAPH SESSION WITH CAPTAIN PUCKETT

Preludes, Deck 4, Forward - 11:45 am & 1:45 pm
 Join Captain Puckett, our onboard expert on the Panama Canal, for an exclusive autograph session.

DISNEY VACATION CLUB GROUP PREVIEW

Studio Sea, Deck 4, Midship - 12:15 pm
 Want to learn more about taking magical vacations year after year? Please see a Disney Vacation Club representative on Deck 4, Midship, or call 7-2805 from your stateroom phone for more information about our interactive group presentation.



BALLROOM DANCE REVIEW WITH WILLEM & NATALIA

WaveBands, Deck 3, Forward - 1:00 pm
 Join Willem & Natalia, our ballroom dance duo, as they take you through a Ballroom Dance Review.

MAGIC WORKSHOP WITH KYLE KNIGHT & MISTIE (6+)

WaveBands, Deck 3, Forward - 2:00 pm
 Join illusionists Kyle Knight & Mistie for a special show just for kids! You'll even learn some magic that you can take home to perform for your friends and family.

FINAL JACKPOT BINGO

Bingo Pre-Sales start at 3:00 pm
WaveBands, Deck 3, Forward - 3:30 pm
 The snowball jackpot **MUST BE WON** at this final session! Beat the line and get your cards early. Who will be the lucky winner? It could be you! Pre-Sales start 30 minutes prior to game.



DISNEY TUNES TRIVIA

Promenade Lounge, Deck 3, Aft - 3:30 pm
 Determine just how well you know your Disney Tunes with your Cruise Staff.

CRAFTS: 3D MICKEY & MINNIE CRAFTS

Promenade Lounge, Deck 3, Aft - 4:15 pm
 Join your Cruise Staff and create a cute paper 3D Craft of Mickey and Minnie Mouse!

TALENT SHOW REHEARSALS

WaveBands, Deck 3, Forward - 4:45 pm
 A rehearsal time for those registered for our show. There is still time to sign-up at the Port Adventures Desk, Deck 3, Midship. Limited availability.

FAMILY TALENT SHOW

WaveBands, Deck 3, Forward - 7:30 pm
 Your fellow Guests have rehearsed and are ready to show off their talents.



FAREWELL KARAOKE

Studio Sea, Deck 4, Midship - 10:30 pm
 Bring along the entire family for one more round of karaoke. This is your last opportunity to grab the mic and sing along to your favorite song.



YOUTH ACTIVITIES HIGHLIGHTS

DINE & PLAY

A convenience for families dining at 8:15 pm, our Youth Activities counselors will be available at 9:15 pm at the entrance of Triton's, Parrot Cay and Animator's Palate dining rooms to bring registered children to join the fun in Disney's Oceaneer Club and Disney's Oceaneer Lab.



Deck 5, Aft (7-18500) 9:00 am - 11:00 pm

Infants and Toddlers can enjoy toys and activities at Flounder's Reef Nursery. Reservations are first come, first served so please stop by!



Deck 5, Midship (7-1440) 9:00 am - 12:00 am
(3 - 12 years old)

MOUSEKETEER TRAINING

10:00 am
Take part in training exercises to become an Official Mouseketeer.

FAREWELL DANCE PARTY

7:30 pm
Join your fellow teen cruisers for this fun-filled dance party.



Deck 5, Midship (7-1445) 9:00 am - 11:00 pm
(3 - 12 years old)

FRIENDSHIP ROCKS

5:00 pm
Come and celebrate with all the children from the Oceaneer Club and Lab in the jammin' performance of Friendship Rocks! You won't want to miss any of the fun.

HOW WELL DO YOU KNOW YOUR COUNSELOR?

7:15 pm
Do you think you know all there is to know about your counselors? Come test out your knowledge with all of your friends!



Deck 2, Midship (7-5810) 9:00 am - 12:00 am
(11 - 14 years old)

HOW WELL DO YOU KNOW YOUR COUNSELOR?

10:00 pm
Do you think you know all there is to know about your counselors? Come test out your knowledge with all of your friends!

FINAL FAREWELL SLIDESHOW

10:45 pm
Take this opportunity to relive some memories from your Disney Cruise.



Deck 11, Midship (7-1456) 10:00 am - 12:00 am
(14 - 17 years old)

PICTURE THIS

12:00 pm
Create your own professional picture frame and take a photo with a special guest.

SLIDESHOW AND INFO SWAP

10:30 pm
Head down memory lane and reminisce all the fun times from the Cruise!

BUENA VISTA THEATRE

Deck 5, Aft Today's Movies



Movie Classic

8:30 am
Duration: 2 hrs 34 mins
Rating:



DOLBY 3D

1:15 pm
Duration: 1 hr 42 mins
Rating: PG



DOLBY 3D

3:30 pm
Duration: 1 hr 46 mins
Rating: PG



5:45 pm & 8:15 pm
Duration: 1 hr 48 mins
Rating: PG

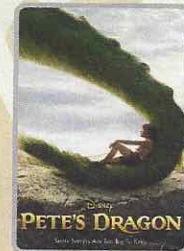

10:30 pm
Duration: 1 hr 42 mins
Rating: PG



FAMILY GAME SHOW

Join us for the ultimate test of your Disney knowledge as we play our live, interactive game show, that's "insania!"

**Studio Sea,
Deck 4, Midship,
7:30 pm**



ADULT VARIETY ACT

Featuring the Magic & Illusion of Kyle Knight & Mistie, as they entertain you in this adult exclusive show.

**Wavebands (18+),
Deck 3, Forward,
10:30 pm**

YOUTH ACTIVITIES OPEN HOUSE

Open House is an opportunity for all to come and participate in a variety of exciting activities and free time in the Oceaneer Club, Oceaneer Lab, Flounder's Reef Nursery, Vibe and Edge throughout the cruise. During these times secured programming will still be offered in the other venue for those looking to check their children into care.

Disney's Oceaneer Club: 12:00 pm - 4:00 pm & 6:00 pm - 7:00 pm
Edge: 9:00 am - 11:00 am & 6:00 pm - 8:00 pm
Vibe: 10:00 am - 12:00 pm & 4:00 pm - 6:00 pm

MORE TO ENJOY WHILE ONBOARD



BOOK YOUR NEXT DISNEY VACATION TODAY!
If you're thinking about booking a future Disney cruise or Adventures by Disney trip, today is your last chance to save with special offers only available onboard! Visit the Disney Vacation Planning desk, Deck 4, Midship, for more information.



DISNEY VACATION CLUB® GROUP PREVIEW
Want to learn more about taking magical vacations year after year? Please see a Disney Vacation Club representative on Deck 4, Midship, or call 7-2805 from your stateroom phone for more information about our interactive group presentation.

DEBARK TALK BROADCAST
Important information regarding the disembarkation procedures and your journey home will be covered in this debarkation briefing. The broadcast will be shown on channel 22-1 of your stateroom television for your convenience.

Connect @ Sea

We are now offering a NEW and improved Internet service to stay connected on your cruise like no other in the industry! Internet packages range from \$0.25 per MB - \$89.00 (1000 MB package). For more information contact your Connect@Sea Expert or Guest Services onboard.

EXPRESS CHECK OUT
If you have a credit card on file, you qualify for express check out. No need to visit Guest Services to settle your account.

EXPRESS WALK OFF
This option allows you to take your luggage off the ship at your leisure once the ship has been cleared by the local authorities. You won't need to wait for your luggage to enter the terminal and there is no need to claim it inside the terminal building. Please note that no assistance with luggage is provided for this option.



Deck 9, Forward - Phone: 7-1465

LAST DAY SPECIAL

All ladies and gents are invited to spend a relaxing evening in the spa.
Get spoilt with 50 minutes hands on treatment that includes, 25 mins back massage and 25 mins hydrating booster spa facial,
Today Only: for only \$99



mark henry
ALEXANDRITE JEWELRY COLLECTION

Experience natural color-changing Alexandrite Jewelry by Mark Henry, rarity and sensational beauty handcrafted by nature.

AVAILABLE IN TREASURE KETCH
DECK 4, FORWARD

Shutters

**FINAL DAY TO
PURCHASE YOUR
CRUISE MEMORIES**

This is your last chance to purchase your digital photos, photo prints and Photo books. Shutters on Deck 4, Aft, will be open until 11:00 pm tonight, so don't miss out on bringing home all those cruise memories!

**Photos captured on your vacation are only available for purchase during this cruise.*

SHOPPING

CAPTAIN'S SIGNING
Don't miss your chance to meet the Master of the Disney Wonder Cruise Ship! Stop by Treasure Ketch today at 12:15 pm where you can have your cruise mementos signed by our Captain. Deck 4, Forward.

OFFICER PIN TRADING
Come and trade pins with the Officers of the Disney Wonder Cruise Ship at 7:15 pm in Preludes, Deck 4, Forward.

'TIL WE MEET AGAIN!
Although our time together is coming to a close, your memories will always live on! Visit Mickey's Mates for all your last minute Disney Cruise Line items.

THE DISNEY PARKS COLLECTION BY PANDORA JEWELRY
The Disney Parks Collection by PANDORA Jewelry features hand-finished .925 sterling silver and 14K gold charms inspired by some of Disney's most beloved characters. Visit Treasure Ketch on Deck 4, Forward, where you'll find a specially designed sterling silver charm featuring a Disney Cruise Line ship.

MARK HENRY JEWELRY SPECIAL PRESENTATION
Experience natural color-changing Alexandrite Jewelry by Mark Henry, rarity and sensational beauty handcrafted by nature, when you visit Treasure Ketch on Deck 4, Forward. Learn more about this unique gemstone during a special presentation today, where you'll have the opportunity to win a fresh water pearl set. Please check your Times Grid for time and location.

ALEXANDRITE JEWELRY BY MARK HENRY
Head to Treasure Ketch, Deck 4, Forward, for your final opportunity on this sailing to discover the elegant jewelry design by Mark Henry, adorned with the beautiful and naturally color-changing Alexandrite gemstone.

Due to port regulations, when the ship is docked, the stores will remain closed.

IMPORTANT INFORMATION

Security Notice
All Guests (including Children) who wish to disembark or embark the ship are required to present their Key to the World card at the gangway. A photo ID is also required for those Guests who are 18 years of age or older. Guests under the age of 18 are required to have a parent, guardian or other responsible adult sign an authorization form at the Guest Service Desk if they wish to go ashore unaccompanied or with any adult from another stateroom.

Insect Repellent Advisory
Protect against mosquito bites and related illnesses when going ashore. Insect repellent is available for purchase in Treasure Ketch. When using both sunscreen and insect repellent, use sunscreen first and apply insect repellent on top of sunscreen.

Cold and Flu Reminder
Please wash hands frequently and thoroughly, particularly before meals. Contact the Health Center by dialing 7-1923, should anyone in your party become ill.

Inclement Weather
For the safety of all Guests, outdoor events may be changed due to unforeseen weather conditions.

Corridor Quiet Hours
As a courtesy to all our Guests, please recognize quiet hallway hours from 10:00 pm till 8:00 am.

Environmental Message
With Disney's commitment to the Environment please refrain from throwing anything over the Ship's side. Thank you.

No Reserved Seats Policy
As a courtesy to all Guests we kindly advise that the saving of seats is not permitted in the Walt Disney Theatre, and the saving of the sun loungers is not permitted on Deck 9 and 10. Items left unattended will be returned to lost and found at Guest Services, Deck 3, Midship.

Smoking
For the comfort of our guests, the following areas are designated as smoking areas:
• Deck 9, Forward, Port side
• Deck 4, Aft, starboard side from 6:00 pm to 6:00 am only (all of Deck 4 is non-smoking from 6:00 am to 6:00 pm.)
Smoking is prohibited inside all guest staterooms and on stateroom verandahs. Guests found smoking in their staterooms or on their verandahs will be charged a \$250 stateroom recovery fee.
Electronic cigarettes may only be used in designated smoking areas.

Walt Disney Theatre
Theatrical performances may use artificial fog, strobe lights, pyrotechnics and other special effects. For the safety of our performers and the comfort of those around you, the use of any photography or video recording device or any electronic equipment is prohibited.

Verandah Safety
Please do not leave any combustible materials on your balcony when not present in your stateroom for safety reasons.

THURSDAY, SEPTEMBER 8, 2016 - DAY AT SEA

BUENA VISTA THEATRE

Deck 5, Aft



Movie Classic	XX DOLBY 3D	XX DOLBY 3D		
8:30 am Duration: 2 hrs 34 mins Rating:	1:15 pm Duration: 1 hr 42 mins Rating: PG	3:30 pm Duration: 1 hr 46 mins Rating: PG	5:45 pm & 8:15 pm Duration: 1 hr 48 mins Rating: PG	10:30 pm Duration: 1 hr 42 mins Rating: PG

Character Appearances

GOOFY & MAX DK4 Mid (S) - 9:15 am	MINNIE MOUSE Gazebo - 1:15 pm Lobby Atrium (P) - 5:45 pm & 7:15 pm
BELLE Lobby Atrium (S) - 9:30 am	CHARACTER DANCE PARTY Lobby Atrium - 3:00 pm
CINDERELLA Lobby Atrium (P) - 9:30 am	DAISY DUCK Lobby Atrium (P) - 5:15 pm
PLUTO DK4 Mid (S) 9:45 am & 5:30 pm Gazebo - 1:45 pm	MICKEY MOUSE Lobby Atrium (P) - 7:45 pm
PRINCESS TIANA Lobby Atrium (S) - 10:00 am	'TIL WE MEET AGAIN Lobby Atrium - 10:00 pm
ARIEL Lobby Atrium (P) - 10:00 am	
TINKER BELL DK4 Mid (S) - 11:00 am	
CHIP & DALE Gazebo - 12:45 pm	



(P) - Port Side (S) - Starboard Side

Don't forget your Camera to capture those Magical Moments!
Check here each day for all of today's Character Appearances or refer to the Character Board in the Lobby Atrium.
Meet-and-Greets will be advertised for the length of time the line will be open. To avoid disappointment, please meet at start time of appearances.

SHIP DIRECTORY

YOUTH ACTIVITIES

DISNEY'S OCEANEER CLUB	DECK 5, MID	9:00 AM - 12:00 AM
DISNEY'S OCEANEER LAB	DECK 5, MID	9:00 AM - 11:00 PM
EDGE	DECK 2, MID	9:00 AM - 12:00 AM
VIBE	DECK 11, MID	10:00 AM - 12:00 AM
FLOUNDER'S REEF NURSERY	DECK 5, AFT	9:00 AM - 11:00 PM

POOLS

Children under 12 years of age must have adult supervision in all pools.

GOOFOY'S POOL	DECK 9, MID	9:00 AM - 10:00 PM
MICKEY'S POOL	DECK 9, AFT	8:00 AM - 6:00 PM
MICKEY'S SLIDE	DECK 9, AFT	9:00 AM - 6:00 PM
MICKEY'S SPLASH ZONE	DECK 9, AFT	9:00 AM - 6:00 PM
QUIET COVE POOL (18+)	DECK 9, FWD	8:00 AM - 10:00 PM

Please note, "selfie sticks" are not permitted in the pools or on the slides.
Complimentary pool vests are available for children to use in the pools onboard.
They are located on the pool deck.

RECREATION

PORT ADVENTURES DESK	DECK 3, MID	
VISTA FITNESS CENTER (18+)	DECK 9, FWD	6:00 AM - 8:00 PM
WIDE WORLD OF SPORTS DECK	DECK 10, FWD	24 HOURS

GENERAL INFORMATION

BUENA VISTA THEATRE	DECK 5, AFT	SHOWTIMES
CONNECT@SEA DESK	DECK 3, AFT	9:00 AM - 12:00 PM 1:00 PM - 4:00 PM 7:00 PM - 10:00 PM
DISNEY VACATION CLUB DESK	DECK 4, MID	9:00 AM - 11:00 PM 2:00 PM - 10:00 PM
DISNEY VACATION PLANNING DESK	DECK 4, MID	9:00 AM - 2:00 PM 4:00 PM - 10:00 PM
FUNNEL VISION	DECK 9, MID	SHOWTIMES
GUEST SERVICES	DECK 3, MID	24 HOURS
HAIR BRAIDING	DECK 9, MID	2:00 PM - 6:00 PM
MEDICAL HEALTH CENTER	DECK 1, FWD	9:30 AM - 11:00 AM 4:30 PM - 7:00 PM
PORT SHOPPING DESK	DECK 3, MID	
PRELUDES	DECK 4, FWD	5:30 PM - 9:30 PM
SHUTTERS PHOTO GALLERY	DECK 4, AFT	10:00 AM - 11:00 PM
VISTA SPA AND SALON	DECK 9, FWD	8:00 AM - 8:00 PM
WALT DISNEY THEATRE	DECK 4, FWD	SHOWTIMES

SHOPPING

ART GALLERY	DECK 4, MID	1:00 PM - 4:00 PM 7:00 PM - 9:00 PM
MICKEY'S MATES	DECK 4, FWD	9:00 AM - 11:00 PM
RADAR TRAP	DECK 3, FWD	6:00 PM - 11:00 PM
TREASURE KETCH	DECK 4, FWD	9:00 AM - 11:00 PM

IMPORTANT NUMBERS

Fire/Security: 7-3001
Medical EMERGENCY: 7-3000
Health Center: 7-1923

DINNER MENU	Animator's Palate: "Til We Meet Again"	Bay Breeze (Alcoholic)	Today: Cloudy
	Parrot Cay: "Til We Meet Again"	Princess Delight (Non-Alcoholic)	High: 86°F/30°C
	Triton's: "Til We Meet Again"		Tomorrow: Cloudy
Dining Times: 5:45pm & 8:15pm			High: 84°F/29°C

DRINK OF THE DAY

WEATHER FORECAST

Evening Attire: Cruise Casual

DINING & LOUNGES

BREAKFAST

BEACH BLANKET BUFFET	DECK 9, AFT	7:30 AM - 10:30 AM
GOOFOY'S GALLEY	DECK 9, AFT	7:00 AM - 9:00 AM
PARROT CAY	DECK 3, AFT	8:00 AM - 10:45 AM
TRITON'S (À-LA CARTE)	DECK 3, MID	8:00 AM - 9:30 AM

LUNCH

BEACH BLANKET BUFFET	DECK 9, AFT	12:00 PM - 2:00 PM
GOOFOY'S GALLEY	DECK 9, AFT	10:30 AM - 6:00 PM
PALO BRUNCH (18+)	DECK 10, AFT	10:00 AM - 12:30 PM
PINOCCHIO'S PIZZERIA	DECK 9, MID	10:30 AM - 6:00 PM
PLUTO'S DOG HOUSE	DECK 9, AFT	10:30 AM - 6:00 PM
TRITON'S	DECK 3, MID	12:00 PM - 1:30 PM

DINNER

ANIMATOR'S PALATE	DECK 4, AFT	5:45 PM & 8:15 PM
PARROT CAY	DECK 3, AFT	5:45 PM & 8:15 PM
TRITON'S	DECK 3, MID	5:45 PM & 8:15 PM
PALO (18+)	DECK 10, AFT	6:00 PM - 8:30 PM
PLUTO'S DOG HOUSE	DECK 9, AFT	6:00 PM - 9:30 PM

LATE NIGHT SNACKS

DIVERSIONS	DECK 3, FWD	10:30 PM - 11:30 PM
PINOCCHIO'S PIZZERIA	DECK 9, MID	9:30 PM - 12:00 AM
PROMENADE LOUNGE	DECK 3, AFT	10:30 PM - 11:30 PM

ADDED FEATURES

BEVERAGE STATION	DECK 9, AFT, PORT SIDE	24 HOURS
ICE CREAM AT GOOFOY'S GALLEY	DECK 9, AFT	10:30 AM - 12:00 AM
ROOM SERVICE	DIAL 4330	CLOSES AT 1:00 AM

ENTERTAINMENT - LOUNGES - BARS

Adults must be 21 and older to consume alcoholic beverages.

CADILLAC LOUNGE (18+)	DECK 3, FWD	6:00 PM - 12:00 AM
COVE CAFE (18+)	DECK 9, MID	6:30 AM - 12:00 AM
DIVERSIONS (18+ AFTER 9:00 PM)	DECK 3, FWD	12:00 PM - 12:00 AM
INTERNET CAFE	DECK 3, AFT	24 HOURS
OUTLOOK CAFE (18+)	DECK 10, MID	7:30 AM - 12:00 AM
PINOCCHIO'S PIZZERIA	DECK 9, MID	9:00 AM - 12:00 AM
PLUTO'S DOG HOUSE	DECK 9, AFT	10:30 AM - 6:00 PM
PRELUDES	DECK 4, FWD	5:30 PM - 9:30 PM
PROMENADE LOUNGE	DECK 3, AFT	7:30 AM - 12:00 AM
SIGNALS (18+)	DECK 9, FWD	9:30 AM - 10:00 PM
STUDIO SEA	DECK 4, MID	SHOWTIMES
WAVEBANDS (18+ AFTER 9:00 PM)	DECK 3, FWD	7:30 PM - 2:00 AM

Public Health Advisory: Consuming raw or under-cooked meats, poultry, seafood, shellfish, or eggs may increase your risk for food borne illness, especially if you have certain medical conditions.

WELCOME TO PORT CANAVERAL

IMPORTANT INFORMATION ABOUT THE DEBARKATION PROCEDURE

Dear Guest,

As your cruise draws to an end, it has been our pleasure to have you onboard with us. We wish you a safe journey home and look forward to seeing you onboard another magical Disney Cruise Line® voyage in the near future. This letter will detail all the information you need to know to make your final debarkation process in Port Canaveral as smooth as possible.

EXPRESS WALK-OFF

For Guests that would like to debark the ship and maximize their time in Port Canaveral, you will have the option to take your luggage off the ship at your leisure once the ship has been cleared by the local authorities. You do not need to wait for your luggage to enter the terminal, and there is no need to claim it inside the terminal building. For those that wish to take advantage of Express Walk-Off, please note that no assistance with luggage is provided by onboard crew or shoreside representatives. We ask that you meet in the Lobby Atrium, Deck 3, Midship with ALL of your luggage at 7:00 am, where you may wait comfortably until the ship is cleared by local authorities.

BREAKFAST DINING ROTATION

Breakfast will be served in the same restaurant where you were scheduled to dine on the last evening of your cruise.

Guests on Main Seating: 6:45 am.
Guests on Second Seating: 8:00 am.

Please attend breakfast hours promptly. Please note that room service is not available on debarkation morning. Be sure to remember to bring your day bag with you to the restaurant as you will be asked to debark the ship following breakfast.

Cove Cafe will be open from 6:30 am to 9:00 am on debark morning for your convenience.

LUGGAGE

Character colored luggage tags are provided to assist you in locating your luggage in the Port Canaveral terminal. Please write your stateroom number, name, address and number of bags on these tags. Remove any old airline or Disney tags. Attach the new tags to your luggage and place it outside your stateroom between 8:30 pm and 10:00 pm on the last night of your voyage for complimentary delivery to the ship's terminal. Any luggage not placed outside the stateroom by 10:00 pm must be hand carried by the Guest when disembarking the ship.

We suggest that you keep all valuables, such as the items listed below, in your day bag to be kept with you throughout your journey:

- Key to the World Card
- Jewelry
- Medicines
- Cellular phones/Cameras/Laptop computers/Tablets
- Passport/Birth Certificate
- Cash

As you will not have access to the luggage you place outside your stateroom the night before you debark, please remember not to pack any items you will need on debarkation morning (i.e. clothing). Your luggage will be placed in colored zones, according to your stateroom number, for easy recognition in the port terminal. Porters will be available in the terminal to assist you as you proceed through U.S. Customs and Border Protection. The porters are employed by an independent company, so it is customary to provide a gratuity in recognition of their service.

Debarkation Morning:

Guests are asked to wait comfortably in any of our public lounges; Wavebands, Promenade Lounge, Diversions or the Walt Disney Theatre until they hear the announcement for their colored Disney luggage tag to be called, before debarking the ship.

No fresh fruits, vegetables, plant materials, meats or animal products may be taken off the ship. If you have these items, kindly discard them in the amnesty bin as you disembark.

U.S. CUSTOMS & BORDER PROTECTION

After collecting your luggage, all Guests (U.S. and non-U.S.) in your party must present themselves for inspection with U.S. Customs and Border Protection. Guests are required to have proof of citizenship and a U.S. Customs Declaration Form (one per household) in hand, ready for inspection. To expedite the passport control process, please have the head of household present all documentation and the U.S. Customs Declaration Form together to the U.S. Customs and Border Protection Officer. Non U.S. Guests, entering on the Visa Waiver Program, must present their passports and the ESTA approval form.

It is very important that you do not pack any of your citizenship documentation.

In accordance with Federal Law, NO fresh fruits, vegetables, plant materials, meats, or animal products may be brought back into the United States. Heavy fines may be imposed on Guests found with these items. Green Palm handicrafts are discouraged for possible red mite infestation. Non-U.S. Guests with Travel Visas must present their passports.

US Customs Declaration Forms are available in multiple languages at the Guest Services Desk on Deck 3, Midship.

YOUTH ACTIVITIES

If you wish to return your Oceaneer Band, please visit Disney's Oceaneer Club or Disney's Oceaneer Lab on Deck 5, Midship, before 12:00 midnight on the final night of your cruise to receive a credit. You may also choose to keep your Oceaneer Band as a unique cruise memento!

SHUTTERS PHOTO GALLERY

Shutters will be open from 7:00 am to 9:00 am on debark morning for photo and CD sales only.

All Other Merchandise Shops Will Be Closed

LOST AND FOUND

For your convenience, all lost and found items from the voyage can be found at the Guest Services desk on Deck 3, Midship.

ALCOHOL PICK-UP LOCATION

Guests who purchased alcohol in the shipboard Duty-Free Shop or had alcohol collected at any of the ports, must retrieve their items on debark morning at WaveBands, located on Deck 3, Forward, during the hours of 7:00 am to 9:00 am.

SETTLING YOUR ONBOARD ACCOUNT

If you placed a credit card on your account, there is no need to visit Guest Services, as your account will automatically be charged. If you are on a cash account, please settle your account prior to 7:00 am. A copy of your shipboard account will be delivered to your stateroom by 7:00 am.

U.S. CUSTOMS ALLOWANCE

- Total Duty Free Allowance per person is \$800. Your total purchases in Nassau or on the ship may be combined in any way to make up the \$800 limit per person.
- Total Liquor Allowance per person over 21 years of age
 - One liter
- Tobacco Allowance per person over 18 years of age
 - One carton (200 cigarettes) and 100 cigars

NOTE: In accordance with Federal Law, bringing any items manufactured in Cuba into the United States is prohibited, INCLUDING Cuban Cigars.

TRANSPORTATION

To : Orlando International Airport

- Continuous bus transfers will be available upon arrival in Port Canaveral for all Guests who have purchased air or ground transfers through Disney Cruise Line® and are headed to the Orlando International Airport.

You will need to claim your luggage in the terminal building and proceed through U.S. Customs after which time you and your luggage will board the same bus to the Orlando International Airport. Airline check-in will be done at the airport. You will need to present your Key to the World Card to board the bus.

- If you are participating in the Onboard Airline Check-in program, please refer to the separate instructions provided in your boarding pass information packet that will be delivered to your stateroom.
- If you have a flight prior to 1:00 pm, you must debark the ship prior to 8:00 am. Failure to do so will result in your bags being pulled and requiring you to check in directly at the airport.

To: The Walt Disney World Resort®

Guests continuing their vacation with transfers to the Walt Disney World Resort Hotels should disembark the Ship no later than 8:15 am. The motor coach departs promptly at 9:00 am.

We wish you a safe journey home and look forward to seeing you on board for another magical *Disney Cruise Line®* voyage. As a reminder, we kindly ask that you deposit your comment cards in the boxes provided outside each restaurant. Please also ensure that your in-room safe is left OPEN when you leave your stateroom.

All Guests must vacate their stateroom by 8:00 am

All Guests must debark the ship by 9:00 am