

PERSONAL NAVIGATOR

WEDNESDAY, SEPTEMBER 7, 2016

Sunrise: 6:28 am Sunset: 6:14 pm

Evening Attire: Cruise Casual

All Ashore: Approx: 8:00 am

All Aboard: 3:45 pm

Today: Sunny High: 86°F/30°C

Tomorrow: Cloudy High: 82°F/28°C

COZUMEL, MEXICO

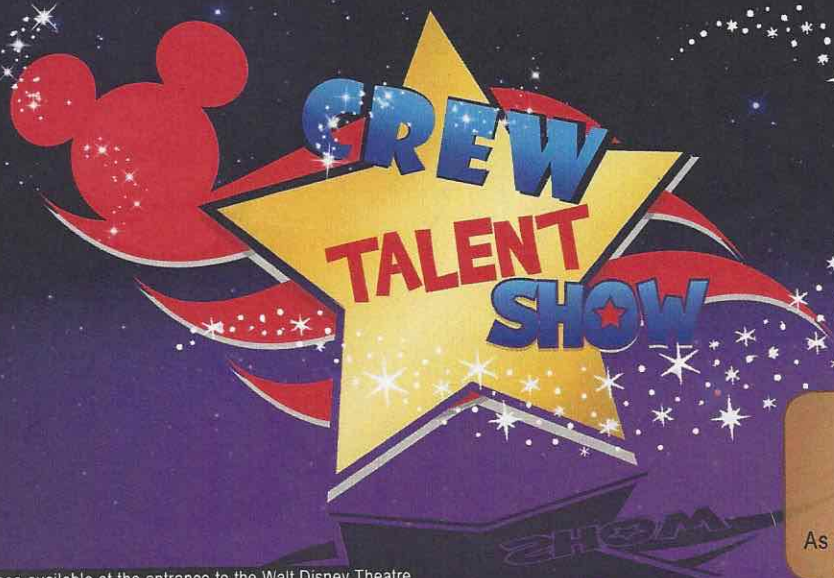

JOIN US AS THE
TALENTED CREW OF THE
DISNEY WONDER SHOWCASE
THEIR HIDDEN TALENTS!

WALT DISNEY THEATRE

Deck 4, Forward
6:15 pm & 8:30 pm

As a courtesy to all Guests, we kindly advise that the saving of seats is **not** permitted in the Walt Disney Theatre.

 Assistance available at the entrance to the Walt Disney Theatre 30 minutes prior to show time.

Cozumel Port Information

Cozumel, Mexico is an invigorating port of call on a Caribbean Cruise vacation. An island and a city off the eastern coast of Mexico's Yucatan Peninsula, Cozumel is known for some of the world's healthiest coral reefs and rarest natural recreation. This island in the Caribbean Sea is an extremely popular destination for scuba-diving and snorkeling enthusiasts.

The Mayans considered the site sacred to the Moon Goddess, Ixchel, and women would make regular pilgrimages there to pay tribute and to wish for fertility in return.

The arrival of the Spanish in 1518 brought disease and devastation, nearly wiping out the Mayans and leaving the island all but deserted by 1570. It was an outpost for pirates until 1848, when warfare in the Yucatan drove refugees to settle there. A boom in visitors to the island came after 1959, when the famed Jacques Cousteau publicized Cozumel's coral reefs as among the best in the world for scuba diving.

Today, Guests can let their imaginations take flight in the island the Mayans named Cozumel—the "Island of the Swallows"—so long ago.

DOCKING: The ship will dock at the Punta Langosta pier. The pier is located downtown, with walk off access right into the city of Cozumel. Please be advised that Cozumel Agriculture has placed "health mats" on the pier and all debarking Guests will need to step on these in order to proceed ashore.

CURRENCY TRANSACTIONS IN MEXICO
As of September 2010, the Mexican government enacted a law limiting the amount of U.S. dollars a Mexican business or individual may deposit into their bank account. Because of this limitation, some recommended stores in port may restrict the amount of U.S. dollars they will accept for your purchases. Please remember to take your credit card so that you may be able to make purchases ashore.

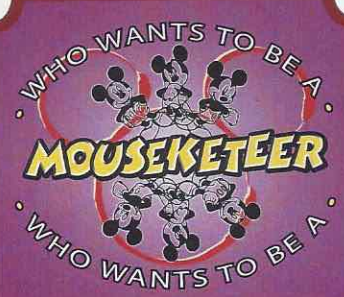

FAMILY GAME SHOW

Your chance to get into the world famous "hot seat" and win limited edition prizes. Or, play along as part of our live studio audience.

Studio Sea,
Deck 4, Midship,
7:30 pm

Don't Miss:

Good Morning Disney Wonder

Channel 22-1, Repeated from 6:00 am - 12:00 pm

Tune in to channel 22-1 as your Cruise Director highlights the upcoming events and activities for the day.

Know It All Trivia (18+)

WaveBands, Deck 3, Forward - 3:45 pm

Do you think you know it all? Put yourself to the test as your Club Host, pushes the limits of your knowledge at Know It All Trivia.

Disney Trivia

Promenade Lounge, Deck 3, Aft - 4:30 pm

Navigate your way through a round of questions to test how much you really know about Disney.

Club Studio Sea

Studio Sea, Deck 4, Midship - 10:30 pm

Join your Cruise Staff team as you dance the night away to all your favorite top hits.

Variety Show: John Charles (18+)

Walt Disney Theatre, Deck 4, Forward - 10:30 pm

Featuring the Music & Comedy of John Charles, as he entertains you in this adult exclusive show.



TIME ZONE CHANGE

Please remember to turn your clocks

FORWARD 1 HOUR upon retiring on **WEDNESDAY** evening, or first thing on **THURSDAY** morning.

DINNER MENU

Animator's Palate : Toy Story
Parrot Cay : Toy Story
Triton's : Toy Story

DRINK OF THE DAY

Midnight (Alcoholic)
Ice Palace (Non-Alcoholic)

IMPORTANT NUMBERS

Fire/Security: 7-3001
Medical Emergency: 7-3000
Health Center: 7-1923

ADULT ACTIVITY HIGHLIGHTS



VISTA SPA FITNESS CLASSES & SEMINARS

Sunrise Stretch - Vista Spa Fitness Center - 7:00 am

Fab Abs - Vista Spa Fitness Center - 7:30 am

Complimentary Footprint Analysis - Vista Spa Fitness Center - 4:30 pm

1820 SOCIETY: BASKETBALL FREE THROW

Wide World of Sports Deck, Deck 10, Forward - 5:00 pm

Join your Cruise Staff in this fun tournament and see how many you can sink in 30 seconds!



1820 SOCIETY: GAME CHALLENGE

Diversions, Deck 3, Forward - 10:00 pm

Join us and play some of your favorite board games.

(For Guests aged 18 to 20 years old.)

MOVIE QUOTES TRIVIA

Diversions, Deck 3, Forward - 7:30 pm

"Life is like a box of Chocolates" Know the movie? Join your Cruise Staff and test your Movie Quote knowledge.

LIVE PIANO WITH TIM MOSS

Cadillac Lounge, Deck 3, Forward - 7:30 pm, 9:30 pm, 10:30 pm & 11:30 pm
Join Tim Moss as he plays live piano for your listening pleasure.

LIVE GUITAR WITH RODRIGO FIGUEROA

Quiet Cove Pool, Deck 9, Forward - 3:00 pm & 4:00 pm

Diversions, Deck 3, Forward - 9:30 pm & 10:30 pm

Join Rodrigo Figueroa, a Chilean guitar virtuoso, as he plays live for your listening pleasure.

FUN FOR ALL AGES HIGHLIGHTS

TODDLER TIME FOR FAMILIES

Disney's Oceaneer Lab, Deck 5, Midship - 9:00 am

Captain's Closet, Disney's Oceaneer Club, Deck 5, Midship - 2:30 pm

Disney's Oceaneer Club, Deck 5, Midship - 6:00 pm

A time for Toddlers and their families to explore and play together.

WHO AM I?

Promenade Lounge, Deck 3, Aft - 12:00 pm

Join your Cruise Staff in a fun and hilarious game where our panel has to guess who they are.

WII CHALLENGE

Promenade Lounge, Deck 3, Aft - 1:15 pm

Come and join us for a friendly Wii competition.

PICTIONARY CHALLENGE

Promenade Lounge, Deck 3, Aft - 2:00 pm

Join your Cruise Staff for this exciting game of fast draw.

DISNEY CHARADES

Promenade Lounge, Deck 3, Aft - 2:45 pm

Join your Cruise Staff as they put your acting skills to the test in this hilarious guessing game.

CRAFTS: ANIMAL MASKS

Promenade Lounge, Deck 3, Aft - 3:30 pm

Join your Cruise Staff and make some Animal Masks.

LIVE MUSIC WITH TAKE COVER

Gazebo, Deck 9, Midship - 3:45 pm

Promenade Lounge, Deck 3, Aft - 9:30 pm & 10:30 pm

Join Take Cover as they play live for your listening pleasure.

DISNEY TRIVIA

Promenade Lounge, Deck 3, Aft - 4:30 pm

Navigate your way through a round of questions to test how much you really know about Disney.

FAMILY DANCE PARTY

WaveBands, Deck 3, Forward - 7:30 pm

Bring the whole family and dance your cares away to some of your favorite hits!

CLUB STUDIO SEA

Studio Sea, Deck 4, Midship - 10:30 pm

Join your Cruise Staff team as you dance the night away to all your favorite top hits.

SAFETY ASHORE INFORMATION

While you will find many great experiences ashore, please remain vigilant about your personal safety and the safety of your belongings. As in any large urban tourist destination, you'll want to take some basic precautions to make the most of your time ashore.

- Be aware of your surroundings at all times. Avoid short cuts, narrow alleys and poorly lit streets.
- Avoid wandering from the main shopping and tourist areas into unfamiliar territory. If venturing out independently, have a plan, use only licensed taxi operators.
- Identity/Credit Card theft can occur anywhere. Please remain vigilant in monitoring the safe keeping of your personal information.
- Leave valuables in your room safe and avoid carrying large amounts of cash. Exercise caution when using ATMs. Cameras and handbags should be carried close to your body or concealed out of sight.
- Leave air transportation tickets and other travel documents in your room safe. When going ashore, each adult is required to carry a Driver's license, passport or other government-issued photo ID. - Note: Some ports may require guests to carry passports ashore.
- Most crimes are easier to commit in dark unlit areas. When going ashore at night, please be extra vigilant about your personal safety.

YOUTH ACTIVITIES HIGHLIGHTS

DINE & PLAY

A convenience for families dining at 8:15 pm, our Youth Activities counselors will be available at 9:15 pm at the entrance of Triton's, Parrot Cay and Animator's Palate dining rooms to bring registered children to join the fun in Disney's Oceaneer Club and Disney's Oceaneer Lab.



Deck 5, Aft (7-18500)

7:30 am - 11:00 pm

Infants and Toddlers can enjoy toys and activities at Flounder's Reef Nursery. Reservations are first come, first served so please stop by!



Deck 5, Midship (7-1440)
(3 - 12 years old)

7:30 am - 12:00 am

ALADDIN'S FUN ADVENTURES

3:30 pm

Come join us as we go on a fun-filled Arabian adventure, discover a flying carpet and find the hidden Genie.

PLUTO'S PAJAMA PARTY

9:45 pm

Bring the little ones in their pajamas but there will be anything but sleep when Pluto and friends host the ultimate slumber party!



Deck 5, Midship (7-1445)
(3 - 12 years old)

9:00 am - 12:00 am

GASSES IN ACTION

3:30 pm

A hands-on experiment filled activity where you will learn about the three states of matter.

BINGO

11:15 pm

Can you get 5 in a row, and be the first to call BINGO?



Deck 2, Midship (7-5810)
(11 - 14 years old)

10:00 am - 1:00 am

MARSHMALLOW OLYMPICS

1:00 pm

Learn all about this white sugary treat and everything it can do! Build a tower, go flying and test your agility - all with the help of a marshmallow.

HOMECOMING

12:00 am

Come and join your fellow teens in our very own version of "Homecoming", and dance the night away.



Deck 11, Midship (7-1456)
(14 - 17 years old)

11:00 am - 2:00 am

HOMECOMING PREP

10:00 pm

Come and join your fellow teens and prepare decorations, crafts and more, for our very own version of "Homecoming".

HOMECOMING

12:00 am

Come and join your fellow teens in our very own version of "Homecoming", and dance the night away.

BUENA VISTA THEATRE

Deck 5, Aft

Today's Movies

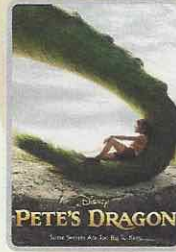

8:30 am
Duration:
1 hr 42 mins
Rating: PG



11:00 am
Duration:
1 hr 40 mins
Rating: PG



1:00 pm
Duration:
1 hr 55 mins
Rating: PG

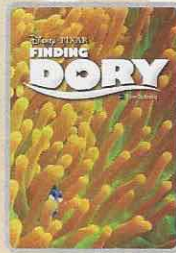

cc Open Captioning
3:15 pm
Duration: 1 hr 45 mins
Rating: PG

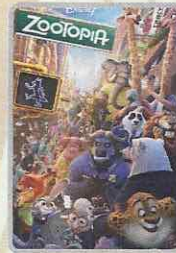

5:30 pm & 8:00 pm
Duration: 1 hr 48 mins
Rating: PG



Movie Classic
10:15 pm
Duration: 1 hr 55 mins
Rating: PG

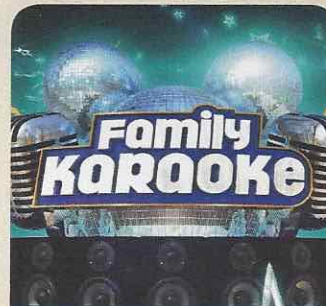

KARAOKE

Join your Cruise Staff in Studio Sea tonight and sing along to your favorite song, fun for everyone.

*Studio Sea,
Deck 4, Midship,
9:45 pm*



ADULT VARIETY ACT

Featuring the Music & Comedy of John Charles, as he entertains you in this adult exclusive show.

*Walt Disney Theatre (18+),
Deck 4, Forward,
10:30 pm*

YOUTH ACTIVITIES OPEN HOUSE

Open House is an opportunity for all to come and participate in a variety of exciting activities and free time in the Oceaneer Club, Oceaneer Lab, Flounder's Reef Nursery, Vibe and Edge throughout the cruise. During these times secured programming will still be offered in the other venue for those looking to check their children into care.

Disney's Oceaneer Club: 6:00 pm - 9:30 pm

Disney's Oceaneer Lab: 9:00 am - 2:00 pm

Edge: 10:00 am - 12:00 pm & 6:00 pm - 8:00 pm

Vibe: 11:00 am - 12:00 pm & 4:00 pm - 6:00 pm

MORE TO ENJOY WHILE ONBOARD

WESTERN CARIBBEAN

Set your compass for the Caribbean! Disney Cruise Line offers Western Caribbean sailings to exotic ports where you'll find your Caribbean paradise. Most voyages even include a stop at Disney Castaway Cay. Visit the Disney Vacation Planning desk, Deck 4, Midship, for more information. Disney Vacation Planning tends to get busy on the last day of sailing. Don't miss the opportunity to plan your next Disney vacation.



DISNEY VACATION CLUB® GROUP PREVIEW

Want to learn more about taking magical vacations year after year? Please see a Disney Vacation Club representative on Deck 4, Midship, or call 7-2805 from your stateroom phone for more information about our interactive group presentation.



PORT SHOPPING INFORMATION

Cozumel is not to be missed, offering some of the best shopping this cruise! Meet your Port Shopping Guide, Kennedy, in Diamonds International store #1a between 10:00 am and 12:00 pm for extra discounts during the shopping party.



Connect @ Sea

We are now offering a NEW and improved Internet service to stay connected on your cruise like no other in the industry! Internet packages range from \$0.25 per MB - \$89.00 (1000 MB package). For more information contact your Connect@Sea Expert or Guest Services onboard.

EARLY FLIGHT INFORMATION

Guests with flights departing prior to 12:00 pm are kindly asked to notify Guest Services, located on Deck 3, Midship, no later than 12:00 pm (midday) today.

EXPRESS WALK OFF

This option allows you to take your luggage off the ship at your leisure once the ship has been cleared by the local authorities. You won't need to wait for your luggage to enter the terminal and there is no need to claim it inside the terminal building. Please note that no assistance with luggage is provided for this option.



Welcome to Cozumel, a beautiful island situated only a few miles off the coast of the Yucatan Peninsula in Mexico. Whether you choose to enjoy some time at the beach, go snorkeling, or discover some of the history of the island, today you will experience the warm hospitality of Mexico! There is some limited last minute availability on select Port Adventures so stop by to learn more.
Port Adventures Desk, Deck 3, Midship.



VISTA SPA
Deck 9, Forward - Phone: 7-1465

PAMPER PACKAGE

Indulge with a 50 minute full body relaxing Swedish Massage and 25 minute refreshing Spa facial with scalp, foot and ankle massages for only \$149.

SHOPPING

SWAROVSKI JEWELRY

Become the owner of a genuine Swarovski hand crafted product. Choose from a beautiful selection of necklaces, bracelets, and earrings available in Treasure Ketch.

DOONEY & BOURKE ONBOARD

Loved for their fine leather and unique designs, Dooney & Bourke creates styles that are sure to inspire. Visit Treasure Ketch and check out the Dooney & Bourke handbags designed especially for Disney Cruise Line. Deck 4, Forward.

TIME TO GO WITH MICHAEL KORS WATCHES

Accessories are the exclamation point of an outfit. They are what makes it complete. From Dressed up with classic details through to Practical and Glamorous there is sure to be a timepiece in this collection to complete your look. Collection available in Treasure Ketch.

HAVE YOU GOT YOUR DUTY FREE?

Visit Radar Trap to an extensive collection of premium Spirits including Remy Louis VIII, Courvoisier, Richard Hennessy, Kelt Petra and more. All at Duty Free pricing! Deck 3, Forward.

VISTA GALLERY - THOMAS KINKADEE PAINTINGS

Stop by the Vista Gallery today to view our selection of Thomas Kinkadee Limited Edition Disney paintings. While there, see if you can find some hidden characters in the artwork. Deck 4, Midship. Our Host/Hostess is available between 7:00 pm and 9:00 pm for any hints!

MARK HENRY JEWELRY SPECIAL PRESENTATION

Experience natural color-changing Alexandrite Jewelry by Mark Henry, rarity and sensational beauty handcrafted by nature, when you visit Treasure Ketch on Deck 4, Forward. Learn more about this unique gemstone during a special presentation tomorrow, where you'll have the opportunity to win a fresh water pearl set. Please check your Times Grid for time and location.

Due to port regulations, when the ship is docked, the stores will remain closed.

mark henry
ALEXANDRITE JEWELRY COLLECTION

Experience natural color-changing Alexandrite Jewelry by Mark Henry, rarity and sensational beauty handcrafted by nature.

AVAILABLE IN TREASURE KETCH
DECK 4, FORWARD

Shutters GET THE PICTURE!

Order a Get the Picture! photo disc and share your vacation memories digitally! No need to decide which photos to take home now, select your photos from the comfort of your home. Print, send and share your photos easily! Ask your Shutters staff about your personalized PhotoBook.

**Offer valid per stateroom only. Terms and conditions apply.
Photos captured on your vacation are only available for purchase during this cruise.*

IMPORTANT INFORMATION

Security Notice
All Guests (including Children) who wish to disembark or embark the ship are required to present their Key to the World card at the gangway. A photo ID is also required for those Guests who are 18 years of age or older. Guests under the age of 18 are required to have a parent, guardian or other responsible adult sign an authorization form at the Guest Service Desk if they wish to go ashore unaccompanied or with any adult from another stateroom.

Insect Repellent Advisory
Protect against mosquito bites and related illnesses when going ashore. Insect repellent is available for purchase in Treasure Ketch. When using both sunscreen and insect repellent, use sunscreen first and apply insect repellent on top of sunscreen.

Cold and Flu Reminder
Please wash hands frequently and thoroughly, particularly before meals. Contact the Health Center by dialing 7-1923, should anyone in your party become ill.

Corridor Quiet Hours
As a courtesy to all our Guests, please recognize quiet hallway hours from 10:00 pm til 8:00 am.

Environmental Message
With Disney's commitment to the Environment please refrain from throwing anything over the Ship's side. Thank you.

No Reserved Seats Policy
As a courtesy to all Guests we kindly advise that the saving of seats is not permitted in the Walt Disney Theatre, and the saving of the sun loungers is not permitted on Deck 9 and 10. Items left unattended will be returned to lost and found at Guest Services, Deck 3, Midship.

Smoking
For the comfort of our guests, the following areas are designated as smoking areas:
• Deck 9, Forward, Port side
• Deck 4, Aft, starboard side from 6:00 pm to 6:00 am only (all of Deck 4 is non-smoking from 6:00 am to 6:00 pm.)
Smoking is prohibited inside all guest staterooms and on stateroom verandahs. Guests found smoking in their staterooms or on their verandahs will be charged a \$250 stateroom recovery fee.
Electronic cigarettes may only be used in designated smoking areas.



Walt Disney Theatre
Theatrical performances may use artificial fog, strobe lights, pyrotechnics and other special effects. For the safety of our performers and the comfort of those around you, the use of any photography or video recording device or any electronic equipment is prohibited.

Verandah Safety
Please do not leave any combustible materials on your balcony when not present in your stateroom for safety reasons.

DWTSLH 08-01-2010 ©DISNEY

Morning	8:30	8:45	9:00	9:15	9:30	9:45	10:00	10:15	10:30	10:45	11:00	11:15	11:30	11:45	12:00	12:15	12:30	12:45	1:00	1:15	1:30
FUNNEL VISION	Snow White and the Seven Dwarfs (G) Funnel Vision						Cars 2 (G) Funnel Vision						The Lion King (G) Funnel Vision								
BUENA VISTA THEATRE	Pete's Dragon (PG) Duration: 1 Hour 42 Minutes						The Good Dinosaur (PG) Duration: 1 Hour 40 Minutes						The BFG (PG) Duration: 1 Hour 55 Minutes								
CHARACTERS	Mickey & Friends Lobby Atrium		Stitch DK4 Mid (S)		Hook & Smee DK4 Mid (S)																
FUN FOR ALL AGES	Good Morning Disney Wonder Channel 22-1			Toddler Time For Families ☺ Disney's Oceaneer Lab						Youth Activities Open House ☺ Disney's Oceaneer Lab			Youth Activities Open House ☺ Vibe			Who Am I? Promenade Lounge			Wii Challenge Promenade Lounge		
ADULTS	Friends of Bill W. Outlook Cafe												Cruisin' Solo Lunch Triton's			Live Music with Soul Duo Quiet Cove Pool					
VIBE 14-17 YEARS OLD							Youth Activities Open House ☺			Scavenger Hunt			Sports Deck Fun								
EDGE 11-14 YEARS OLD							Youth Activities Open House ☺			Trivia Challenge			Marshmallow Olympics								
OCEANEER LAB 3-12 YEARS OLD							Youth Activities Open House ☺														
							Create a Postcard ☺									Craft Corner ☺					
OCEANEER CLUB 3-12 YEARS OLD							Game Challenge			4 Square Competition			Lunch			Game Challenge					

Afternoon	1:45	2:00	2:15	2:30	2:45	3:00	3:15	3:30	3:45	4:00	4:15	4:30	4:45	5:00	5:15	5:30	5:45	6:00	6:15	6:30	6:45									
FUNNEL VISION							Live Music with Take Cover Gazebo						Virtual Tours Funnel Vision						Tangled (PG) Funnel Vision											
BUENA VISTA THEATRE							Finding Dory (PG) ☺ Open Captioning Duration: 1 Hour 45 Minutes						Zootopia (PG) Duration: 1 Hour 48 Minutes																	
CHARACTERS													Jessie Lobby Atrium (P)						Mr. & Mrs. Incredible Lobby Atrium (P)											
FUN FOR ALL AGES	Pictionary Challenge Promenade Lounge		Disney Charades Promenade Lounge		Live Music with Take Cover Gazebo						Crafts: Animal Masks Promenade Lounge			Disney Trivia Promenade Lounge			 Walt Disney Theatre													
ADULTS							Toddler Time For Families ☺ Captain's Closet, Disney's Oceaneer Club			Know It All Trivia WaveBands			1820 Society: Basketball Free Throw Wide World of Sports Deck			Tom Scott LIVE Cadillac Lounge														
VIBE 14-17 YEARS OLD	Live Music with Soul Duo Quiet Cove Pool			Live Guitar with Rodrigo Figueroa Quiet Cove Pool			Live Guitar with Rodrigo Figueroa Quiet Cove Pool			Youth Activities Open House ☺						Lights, Camera, Improv!														
EDGE 11-14 YEARS OLD	Smoothie Hour			Teen Choice			Ultimate Challenge			Brains and Brawns			Youth Activities Open House ☺																	
OCEANEER LAB 3-12 YEARS OLD	Animation Cells						Gasses in Action						Picture This						Dinner											
OCEANEER CLUB 3-12 YEARS OLD	Parachute Games						Aladdin's Fun Adventures						Pre-School Fun (3-5 Years Old)						Youth Activities Open House ☺											
													Chip and Dale's Rescue Rangers						Dinner in Disney's Oceaneer Lab						GAGA Ball					

Evening	7:00	7:15	7:30	7:45	8:00	8:15	8:30	8:45	9:00	9:15	9:30	9:45	10:00	10:15	10:30	10:45	11:00	11:15	11:30	11:45	12:00	
FUNNEL VISION							Frozen (PG) Funnel Vision						WALL-E (G) Funnel Vision									
BUENA VISTA THEATRE							Zootopia (PG) Duration: 1 Hour 48 Minutes						Movie Classic: Raiders of the Lost Ark (1981) (PG) Duration: 1 Hour 55 Minutes									
CHARACTERS	Woody & Jessie DK4 Mid (S)		Sulley Lobby Atrium (P)		Remy & Emile Lobby Atrium (P)		Russell & Dug DK4 Mid (S)		Woody & Jessie DK4 Mid (S)		Remy & Emile Lobby Atrium (P)		Sulley Lobby Atrium (P)		Russell & Dug DK4 Mid (S)							
FUN FOR ALL AGES	Pin Trading Station Mickey's Mates		 Studio Sea		 Walt Disney Theatre						 Studio Sea		Club Studio Sea Studio Sea		Live Music with Take Cover Promenade Lounge							
ADULTS	Movie Quotes Trivia Diversions						Rodrigo Figueroa LIVE Diversions						1820 Society: Game Challenge Diversions		The Music & Comedy of JOHN CHARLES Walt Disney Theatre		Cruise Staff DJ WaveBands					
VIBE 14-17 YEARS OLD	Music & Martinis with Tim Moss Cadillac Lounge			Live Piano with Tom Scott Cadillac Lounge			Tribute to Nat King Cole with Tim Moss Cadillac Lounge			Tim Moss LIVE Cadillac Lounge												
EDGE 11-14 YEARS OLD	Smoothie Hour			Animation Cells			Homecoming Prep			Mix and Match												
OCEANEER LAB 3-12 YEARS OLD	Youth Activities Open House ☺			Cards Tournament			Boys and Girls Chill			Homecoming Prep												
OCEANEER CLUB 3-12 YEARS OLD	Around the World in 7 days			Pathfinders			Piston Cup Challenge			Bingo												
	Youth Activities Open House ☺						Pluto's Pajama Party						Movie Time									
	GAGA Ball		Craft Corner ☺		Parachute Games ☺																	

Symbol for activities that will be repeated during the cruise



FOLD

Fold along the dotted lines and take me with you so you don't miss any of the fun!

FOLD

☺ YOUTH ACTIVITIES OPEN HOUSE
A non-secured program with activities for families, adults and children of all ages to enjoy together.

WEDNESDAY, SEPTEMBER 7, 2016 - COZUMEL, MEXICO

BUENA VISTA THEATRE

Deck 5, Aft



Open Captioning

Movie Classic

8:30 am Duration: 1 hr 42 mins Rating: PG	11:00 am Duration: 1 hr 40 mins Rating: PG	1:00 pm Duration: 1 hr 55 mins Rating: PG	3:15 pm Duration: 1 hr 45 mins Rating: PG	5:30 pm & 8:00 pm Duration: 1 hr 48 mins Rating: PG	10:15 pm Duration: 1 hr 55 mins Rating: PG
---	--	---	---	---	--

Character Appearances

MICKEY & FRIENDS GROUP PHOTO
Lobby Atrium - 8:30 am

CAPTAIN HOOK & MR SMEE
DK4 Mid (S) - 8:30 am

STITCH
DK4 Mid (S) - 9:00 am

JESSIE
Lobby Atrium (P) - 5:15 pm

MR. & MRS. INCREDIBLE
Lobby Atrium (P) - 5:45 pm

WOODY & JESSIE
DK4 Mid (S)
7:15 pm & 9:30 pm

REMY & EMILE
Lobby Atrium (P)
7:15 pm & 9:30 pm

RUSSELL & DUG
DK4 Mid (S)
7:45 pm & 10:00 pm

SULLY
Lobby Atrium (P)
7:45 pm & 10:00 pm



(P) - Port Side (S) - Starboard Side

Don't forget your Camera to capture those Magical Moments!
Check here each day for all of today's Character Appearances or refer to the Character Board in the Lobby Atrium.

Meet-and-Greets will be advertised for the length of time the line will be open. To avoid disappointment, please meet at start time of appearances.

SHIP DIRECTORY

YOUTH ACTIVITIES

DISNEY'S OCEANEER CLUB	DECK 5, MID	7:30 AM - 12:00 AM
DISNEY'S OCEANEER LAB	DECK 5, MID	9:00 AM - 12:00 AM
EDGE	DECK 2, MID	10:00 AM - 1:00 AM
VIBE	DECK 11, MID	11:00 AM - 2:00 AM
FLOUNDER'S REEF NURSERY	DECK 5, AFT	7:30 AM - 11:00 PM

POOLS

Children under 12 years of age must have adult supervision in all pools.

GOOFY'S POOL	DECK 9, MID	11:00 AM - 10:00 PM
MICKEY'S POOL	DECK 9, AFT	10:00 AM - 6:00 PM
MICKEY'S SLIDE	DECK 9, AFT	11:00 AM - 8:00 PM
MICKEY'S SPLASH ZONE	DECK 9, AFT	11:00 AM - 6:00 PM
QUIET COVE POOL (18+)	DECK 9, FWD	8:00 AM - 11:00 PM

Please note, "selfie sticks" are not permitted in the pools or on the slides.
Complimentary pool vests are available for children to use in the pools onboard.
They are located on the pool deck.

RECREATION

PORT ADVENTURES DESK	DECK 3, MID	7:30 AM - 10:00 AM
VISTA FITNESS CENTER (18+)	DECK 9, FWD	6:00 AM - 10:00 PM
WIDE WORLD OF SPORTS DECK	DECK 10, FWD	24 HOURS

GENERAL INFORMATION

BUENA VISTA THEATRE	DECK 5, AFT	SHOWTIMES
CONNECT@SEA DESK	DECK 3, AFT	8:00 AM - 10:00 AM 4:00 PM - 6:00 PM 7:00 PM - 10:00 PM
DISNEY VACATION CLUB DESK	DECK 4, MID	4:00 PM - 10:00 PM
DISNEY VACATION PLANNING DESK	DECK 4, MID	5:00 PM - 10:00 PM
FUNNEL VISION	DECK 9, MID	SHOWTIMES
GUEST SERVICES	DECK 3, MID	24 HOURS
HAIR BRAIDING	DECK 9, MID	
MEDICAL HEALTH CENTER	DECK 1, FWD	9:30 AM - 11:00 AM 4:30 PM - 7:00 PM
PORT SHOPPING DESK	DECK 3, MID	7:00 PM - 8:30 PM
PRELUDES	DECK 4, FWD	5:30 PM - 9:30 PM
SHUTTERS PHOTO GALLERY	DECK 4, AFT	4:00 PM - 11:00 PM
VISTA SPA AND SALON	DECK 9, FWD	8:00 AM - 10:00 PM
WALT DISNEY THEATRE	DECK 4, FWD	SHOWTIMES

SHOPPING

ART GALLERY	DECK 4, MID	7:00 PM - 9:00 PM
MICKEY'S MATES	DECK 4, FWD	4:30 PM - 11:00 PM
RADAR TRAP	DECK 3, FWD	6:00 PM - 11:00 PM
TREASURE KETCH	DECK 4, FWD	4:30 PM - 11:00 PM



TIME ZONE CHANGE

Remember to turn your clocks **FORWARD**
1 HOUR upon retiring on **WEDNESDAY**
evening, or first thing **THURSDAY** morning.

IMPORTANT NUMBERS

Fire/Security: 7-3001
Medical EMERGENCY: 7-3000
Health Center: 7-1923

DINNER MENU
Animator's Palate: Toy Story
Parrot Cay: Toy Story
Triton's: Toy Story
Dining Times: 5:45pm & 8:15pm

DRINK OF THE DAY
Midnight (Alcoholic)
Ice Palace (Non-Alcoholic)

WEATHER FORECAST
Today: Sunny
High: 86°F/30°C
Tomorrow: Cloudy
High: 82°F/28°C

Evening Attire: Cruise Casual

DINING & LOUNGES

BREAKFAST

BEACH BLANKET BUFFET	DECK 9, AFT	7:00 AM - 10:30 AM
GOOFY'S GALLEY	DECK 9, AFT	6:30 AM - 9:00 AM
PARROT CAY	DECK 3, AFT	7:30 AM - 10:30 AM
TRITON'S (À-LA CARTE)	DECK 3, MID	8:00 AM - 9:30 AM

LUNCH

BEACH BLANKET BUFFET	DECK 9, AFT	12:00 PM - 2:00 PM
GOOFY'S GALLEY	DECK 9, AFT	10:30 AM - 6:00 PM
PINOCCHIO'S PIZZERIA	DECK 9, MID	10:30 AM - 6:00 PM
PLUTO'S DOG HOUSE	DECK 9, AFT	10:30 AM - 6:00 PM
TRITON'S	DECK 3, MID	12:00 PM - 1:30 PM

DINNER

ANIMATOR'S PALATE	DECK 4, AFT	5:45 PM & 8:15 PM
BEACH BLANKET (À-LA CARTE)	DECK 9, AFT	6:30 PM - 8:30 PM
PALO (18+)	DECK 10, AFT	6:00 PM - 8:30 PM
PARROT CAY	DECK 3, AFT	5:45 PM & 8:15 PM
PLUTO'S DOG HOUSE	DECK 9, AFT	6:00 PM - 9:30 PM
TRITON'S	DECK 3, MID	5:45 PM & 8:15 PM

LATE NIGHT SNACKS

DIVERSIONS	DECK 3, FWD	10:30 PM - 11:30 PM
PINOCCHIO'S PIZZERIA	DECK 9, MID	9:30 PM - 12:00 AM
PROMENADE LOUNGE	DECK 3, AFT	10:30 PM - 11:30 PM

ADDED FEATURES

BEVERAGE STATION	DECK 9, AFT, PORT SIDE	24 HOURS
ICE CREAM AT GOOFY'S GALLEY	DECK 9, AFT	10:30 AM - 12:00 AM
ROOM SERVICE	DIAL 4330	24 HOURS

ENTERTAINMENT - LOUNGES - BARS

Adults must be 21 and older to consume alcoholic beverages.

CADILLAC LOUNGE (18+)	DECK 3, FWD	6:00 PM - 12:00 AM
COVE CAFE (18+)	DECK 9, MID	6:30 AM - 12:00 AM
DIVERSIONS (18+ AFTER 9:00 PM)	DECK 3, FWD	6:00 PM - 12:00 AM
INTERNET CAFE	DECK 3, AFT	24 HOURS
OUTLOOK CAFE (18+)	DECK 10, MID	7:00 AM - 10:30 AM 2:30 PM - 12:00 AM
PINOCCHIO'S PIZZERIA	DECK 9, MID	9:00 AM - 12:00 AM
PLUTO'S DOG HOUSE	DECK 9, AFT	10:30 AM - 6:00 PM
PRELUDES	DECK 4, FWD	5:30 PM - 9:30 PM
PROMENADE LOUNGE	DECK 3, AFT	7:30 AM - 12:00 AM
SIGNALS (18+)	DECK 9, FWD	9:30 AM - 10:00 PM
STUDIO SEA	DECK 4, MID	SHOWTIMES
WAVEBANDS (18+ AFTER 9:00 PM)	DECK 3, FWD	7:30 PM - 8:30 PM 9:30 PM - 2:00 AM

Public Health Advisory: Consuming raw or under-cooked meats, poultry, seafood, shellfish, or eggs may increase your risk for food borne illness, especially if you have certain medical conditions.

All Ashore: Approx: 8:00 am
All Aboard: 3:45 pm

Ship's Agent In Cozumel

ACS (Agencia Consignataria del Sureste), Calle 6 Norte No. 14 X 10 Y 15 Ave.,
Cozumel, Q. Roo., Mexico 77660. Tel. 521-987-873-9490