

# PERSONAL NAVIGATOR



Sunrise: 6:23 am Sunset: 7:05 pm  
Evening Attire: Formal

Today: Cloudy High: 88°F/31°C  
Tomorrow: Sunny High: 80°F/27°C

TUESDAY, SEPTEMBER 6, 2016

DAY AT SEA

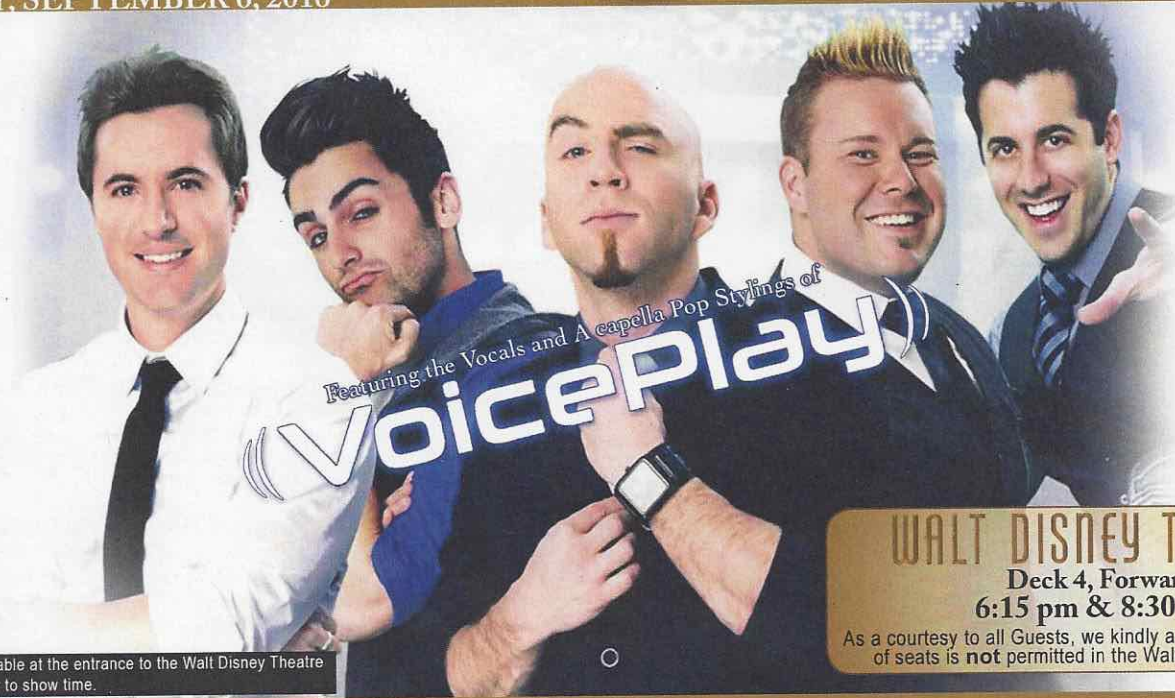

Featuring the Vocals and Acapella Pop Stylings of  
**Voiceplay**

**WALT DISNEY THEATRE**

Deck 4, Forward  
6:15 pm & 8:30 pm

As a courtesy to all Guests, we kindly advise that the saving of seats is **not** permitted in the Walt Disney Theatre.

Assistance available at the entrance to the Walt Disney Theatre 30 minutes prior to show time.

## Disney WUNDER Officers



**Peter Hofer**

*Cruise Director*

Joined Disney Cruise Line: 2006

Hometown: Bern, Switzerland

Favorite Character: Captain Hook

After an extensive career on cruise ships traveling around the world, Peter joined Disney Cruise Line and helped set up the Mediterranean cruises on the Disney Magic. Peter loves the unique style of cruising Disney Cruise Line offers to Guests.



### OFFICER'S BALL

The Captain and his Officers cordially invite you to the Lobby Atrium for a wonderful evening of dance and socializing.

Be sure to bring your dancing shoes. We look forward to sharing this evening with you!

Lobby Atrium, Deck 3, Midship  
7:30 pm

## Don't Miss:

### Good Morning Disney Wonder

Channel 22-1, Repeated from 6:00 am - 12:00 pm  
Tune in to channel 22-1 as your Cruise Director highlights the upcoming events and activities for the day.

### WWII Plans to Destroy the Panama Canal featuring Captain Ken Puckett

Walt Disney Theatre, Deck 4, Forward - 9:15 am  
During WWII the Panama Canal was essential to the allies, and Axis Powers had devised plans to destroy the Canal. Join Captain Puckett as he shares recently uncovered secret plans and photographs of this remarkable system.

### Disney Wonder Horse Derby

Deck 9 Stage, Deck 9, Midship - 12:15 pm  
Calling all families who registered for the "Disney Wonder Horse Derby" and created a Horse. It's time to take to the track! Who has been the most creative? Which owner is and Jockey are the best dressed? Whose horse will win the final race? We'll find out at the epic finale of this fun event.

### The Key to a Good Story: A Writer's Workshop For the Curious featuring Ridley Pearson

WaveBands, Deck 3, Forward - 2:30 pm  
For the "serious-at-heart" writer, join best-selling author Ridley Pearson for a study in structure, characterization and composition. An idea is just the start! Your story can't live without a beginning, middle and end - they tell the real story!



### Book your next Disney Vacation Today!

If you're thinking about booking a future Disney cruise or Adventures by Disney trip, find out how to save with special offers only available onboard! Don't miss this opportunity to plan your next Disney vacation. Visit the Disney Vacation Planning Desk on Deck 4, Midship, for more information.

## DINNER MENU

Animator's Palate : Captains Gala  
Parrot Cay : Captains Gala  
Triton's : Captains Gala

## DRINK OF THE DAY

Ooh La La (Alcoholic)  
Tutti Frutti (Alcoholic)

### IMPORTANT NUMBERS

Fire/Security: 7-3001  
Medical Emergency: 7-3000  
Health Center: 7-1923

# ADULT ACTIVITY HIGHLIGHTS

## VISTA SPA FITNESS CLASSES & SEMINARS

*Sunrise Stretch* - Vista Spa Fitness Center - 7:00 am  
*Fab Abs* - Vista Spa Fitness Center - 7:30 am  
*Tour De Cycle* (Sign-Up Required) - Vista Spa Fitness Center - 8:00 am  
*Acupuncture: Chinese Herbs* - WaveBands - 9:00 am  
*Body Sculpt Boot Camp* (Nom. Fee) - Vista Spa Fitness Center - 9:00 am & 3:00 pm  
*Good Feet Seminar: Walking In Comfort* - Vista Spa Fitness Center - 11:00 am  
*Secrets to a Flatter Stomach* - Vista Spa Fitness Center - 2:00 pm  
*Acupuncture Tongue & Pulse Analysis* - Vista Spa Fitness Center - 4:00 pm  
*Pure Form Pilates* - Vista Spa Fitness Center - 4:00 pm



VISTA SPA

## TASTING CLASSES

*Rum Tasting* (21+) - Cadillac Lounge - 2:00 pm  
*Beer Tasting* (21+) - Diversions - 2:00 pm  
*Mixology* (21+) - Cadillac Lounge - 4:00 pm  
*Cognac Tasting* (21+) - Outlook Cafe - 10:00 pm  
 Please make reservations for tastings at Guest Services for a nominal fee.  
 Tasting Seminars are only for Guests 21 and older.

## 1820 SOCIETY: LUNCH

*Triton's, Deck 3, Midship - 12:15 pm*  
 Get to know your fellow Society members over lunch.



## 1820 SOCIETY: REQUESTED EVENT

*Diversions, Deck 3, Forward - 5:00 pm*  
 Society members: you requested, we listened. Join us for your chosen event. 18 - 20 years old

## 1820 SOCIETY: GAME CHALLENGE

*Diversions, Deck 3, Forward - 10:00 pm*  
 Join us and play some of your favorite board games.  
 (For Guests aged 18 to 20 years old.)

## DISNEY'S ART OF ENTERTAINING: DAZZLING DESSERT

*Studio Sea, Deck 4, Midship - 10:15 am*  
 Learn to create mouth-watering Lava Cake like a professional pastry chef with an easy to follow decadent recipe.

## CHEESE SEMINAR

*Studio Sea, Deck 4, Midship - 11:15 am*  
 A special seminar highlighting cheeses from around the world.

## VETERAN'S GATHERING

*Outlook Cafe, Deck 10, Midship - 4:30 pm*  
 An informal gathering for all veterans to meet and share their experiences and stories.

## LIVE PIANO WITH TIM MOSS

*Cadillac Lounge, Deck 3, Forward - 7:30 pm, 9:30 pm, 10:30 pm & 11:30 pm*  
 Join Tim Moss as he plays live piano for your listening pleasure.

## MAJORITY RULES

*WaveBands, Deck 3, Forward - 10:00 pm*  
 Join your Club Host, to find out who really rules!



# FUN FOR ALL AGES HIGHLIGHTS

## TODDLER TIME FOR FAMILIES

*Captain's Closet, Disney's Oceaneer Club, Deck 5, Midship - 9:00 am & 2:30 pm*  
*Disney's Oceaneer Club, Deck 5, Midship - 6:00 pm*  
 A time for Toddlers and their families to explore and play together.

## WAKE UP WITH DISNEY JUNIOR

*Promenade Lounge, Deck 3, Aft - 9:00 am*  
 What happens when you experience unlimited fun with your favorite Disney Junior shows? You get an exciting dance party designed especially for preschoolers ages seven and under.



## NAUTICAL KNOT TYING

*Promenade Lounge, Deck 3, Aft - 10:15 am*  
 Join one of our Navigational Bridge Officers for an instructional workshop on the maritime art of nautical knot tying.

## \$10,000 MEGA JACKPOT BINGO

*Bingo Pre-Sales start at 10:45 am*  
*WaveBands, Deck 3, Forward - 11:00 am*  
 It's Big, it's Massive, it's Supersized! It's \$10,000 MEGA Jackpot Bingo! Take home \$10,000 if you can cover your card in 46 numbers or less. If not, we carry on to play for the biggest cash prize of the session. Pre-Sales start 15 minutes prior to game.



## DISNEY VACATION CLUB GROUP PREVIEW

*Studio Sea, Deck 4, Midship - 12:15 pm*  
 Want to learn more about taking magical vacations year after year? Please see a Disney Vacation Club representative on Deck 4, Midship, or call 7-2805 from your stateroom phone for more information about our interactive group presentation.



## DISNEY WONDER HORSE DERBY

*Deck 9 Stage, Deck 9, Midship - 12:15 pm*  
 Calling all families who registered for the "Disney Wonder Horse Derby" and created a Horse. It's time to take to the track! Who has been the most creative? Which owner is and Jockey are the best dressed? Whose horse will win the final race? We'll find out at the epic finale of this fun event.



## WALTZ WITH WILLEM & NATALIA

*WaveBands, Deck 3, Forward - 1:00 pm*  
 Join Willem & Natalia, our ballroom dance duo, as they teach you how to Waltz.



## CHIP-IT GOLF (12+)

*Lobby Atrium, Deck 3, Midship - 2:00 pm*  
 It's par for the course for our Guests 12 and older to compete on our special "greens" in this fun tournament.



## GAME SHOW: THE WHEEL

*Promenade Lounge, Deck 3, Aft - 2:30 pm*  
 A special version of this popular TV game show.

## CRAFTS: 3D CINDERELLA'S MICE CRAFTS

*Promenade Lounge, Deck 3, Aft - 3:15 pm*  
 Join your Cruise Staff and create a cute paper 3D Craft of Jaq and Gus from the Disney classic, "Cinderella".

## MORNING SHOW FILMING

*Studio Sea, Deck 4, Midship - 4:00 pm*  
 Come be a part of the live studio audience as we pre-record an episode of Good Morning Disney Wonder with your Cruise Director and Assistant Cruise Director!

## FORMAL NIGHT AFTER PARTY

*Studio Sea, Deck 4, Midship - 9:30 pm*  
 Join your Cruise Staff as we continue the party, with special appearances from the world famous Disney Characters.

## STAR GAZING

*Wide World of Sports Deck, Deck 10, Forward - 10:30 pm*  
 The air is warm, the night is here and the stars are out! Time to see if you can find Orion's Belt, and all the other star constellations.

# YOUTH ACTIVITIES HIGHLIGHTS

## DINE & PLAY

A convenience for families dining at 8:15 pm, our Youth Activities counselors will be available at 9:15 pm at the entrance of Triton's, Parrot Cay and Animator's Palate dining rooms to bring registered children to join the fun in Disney's Oceaneer Club and Disney's Oceaneer Lab.



**Deck 5, Aft (7-18500) 9:00 am - 11:00 pm**

Infants and Toddlers can enjoy toys and activities at Flounder's Reef Nursery. Reservations are first come, first served so please stop by!



**Deck 5, Midship (7-1440) (3 - 12 years old) 9:00 am - 10:00 pm**

### MAGIC SHOW

1:30 pm

The Magnificent Magician will demonstrate to you some of the best known magic tricks on the sea.

### THE ROYAL BALL

7:15 pm

Attend your own Royal Ball and learn to be a prince or a princess.



**Deck 5, Midship (7-1445) (3 - 12 years old) 9:00 am - 12:00 am**

### WACKY RELAYS

5:00 pm

Show off your wacky skills in some of the wackiest relay races at sea.

### WHO WANTS TO BE A MOUSEKETEER

8:45 pm

Your chance to get into the "hot seat" and win! Or, play along as part of our live studio audience.



**Deck 2, Midship (7-5810) (11 - 14 years old) 9:00 am - 1:00 am**

### DISNEY SCENE IT

3:30 pm

Test your Disney knowledge at this wacky trivia contest.

### TALENT SHOW

10:00 pm

Your fellow Guests have rehearsed and are ready to show off their talents.



**Deck 11, Midship (7-1456) (14 - 17 years old) 10:00 am - 1:00 am**

### ANIMATION ANTICS

6:30 pm

Learn simple animation techniques and then put your new skills to use by drawing some of your favorite Disney Characters.

### WHO WANTS TO BE A MOUSEKETEER

11:30 pm

Your chance to get into the "hot seat" and win! Or, play along as part of our live studio audience.

# BUENA VISTA THEATRE

Deck 5, Aft  
Today's Movies

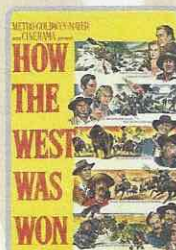

Movie Classic

8:30 am

Duration: 2 hrs 44 mins

Rating: G

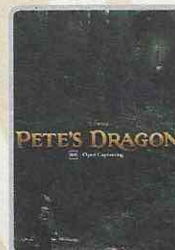

Open Captioning

11:45 am

Duration: 1 hr 42 mins

Rating: PG

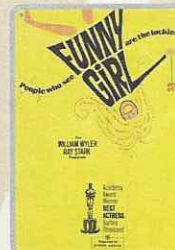

Movie Classic

2:00 pm

Duration: 2 hrs 31 mins

Rating: G



5:00 pm & 7:45 pm  
Duration: 2 hrs 16 mins  
Rating: PG-13



Open Captioning  
10:30 pm  
Duration: 2 hrs 10 mins  
Rating: PG-13

## SO YOU THINK YOU KNOW YOUR FAMILY?

### FAMILY GAME SHOW

This fun-filled family game show is always full of surprises. Find out how well you know, or don't know your family!

WaveBands,  
Deck 3, Forward,  
7:30 pm



### ADULT GAME SHOW

It's time to play everyone's favorite couple's game show, Match your Mate!

WaveBands (18+),  
Deck 3, Forward,  
11:00 pm

## YOUTH ACTIVITIES OPEN HOUSE

Open House is an opportunity for all to come and participate in a variety of exciting activities and free time in the Oceaneer Club, Oceaneer Lab, Flounder's Reef Nursery, Vibe and Edge throughout the cruise. During these times secured programming will still be offered in the other venue for those looking to check their children into care.

Disney's Oceaneer Club: 12:30 pm - 1:30 pm & 6:00 pm - 7:00 pm

Disney's Oceaneer Lab: 2:00 pm - 5:00 pm

Edge: 9:00 am - 11:00 am & 6:00 pm - 8:00 pm

Vibe: 10:00 am - 12:00 pm & 4:00 pm - 6:00 pm

# MORE TO ENJOY WHILE ONBOARD

## DISNEY VACATION CLUB® GROUP PREVIEW

Want to learn more about taking magical vacations year after year? Please see a Disney Vacation Club representative on Deck 4, Midship, or call 7-2805 from your stateroom phone for more information about our interactive group presentation.



## BAHAMIAN VOYAGES

The Bahamas are renowned for breathtaking beaches, incredible recreation and exceptional shopping experiences. Pair your tropical escape with the world-class comfort and service of a Disney cruise and make your getaway complete. Visit the Disney Vacation Planning desk, Deck 4, Midship for more information. Disney Vacation Planning tends to get busy on the last day of sailing. Don't miss the opportunity to plan your next Disney vacation.



## PORT SHOPPING INFORMATION

Don't miss your Port Shopping Guide Kennedy's seminar about diamonds, gemstones and watches in the Promenade Lounge, Deck 3, Aft, at 4:00 pm. Tune into the Port Shopping channel on channel 24-7 or visit the Port Shopping Desk, Deck 3, Midship, between 7:30 pm and 8:30 pm.



## OXYDERMY FACIAL

### VISTA SPA

Give your skin what it has been craving. Now you can fight lines, wrinkles, spots and get the radiant glow that's been eluding you. Let us pamper your skin with our new cutting edge technology that brings Microdermabrasion and Oxygen together in one luxurious treatment.

Free Pro-Collagen eye treatment worth \$58 with every treatment.

**Deck 9, Forward - Phone: 7-1465**

## Disney PARKS

### PANDORA

Featuring hand-finished .925 sterling silver and 14K gold charms inspired by some of Disney's most beloved characters.



**TREASURE KETCH | DECK 4, FORWARD**

## Shutters

### SMILE!

Tonight is your last chance for professional portraits! Capture the magic of your vacation at our portrait studios and let the memories live on. Portraits will be available in the Lobby Atrium, Deck 3, Midship, from 5:15 pm - 6:00 pm, 7:15 pm - 8:30 pm, and 9:30 pm - 10:15 pm

*\*Please note that photos are available for viewing on our interactive photo kiosks approximately five hours after being taken and are only available for purchase during this cruise.*

## Connect@Sea

We are now offering a NEW and improved Internet service to stay connected on your cruise like no other in the industry! Internet packages range from \$0.25 per MB - \$89.00 (1000 MB package). For more information contact your Connect@Sea Expert or Guest Services onboard.

## QUARTER MASTERS ARCADE

Ever dreamed of flying high in the Sky? On After Burner feel the adrenaline while you are a Pilot traveling on a turbulence adventure, in the exclusive Quarter Masters Arcade, located on Deck 9, Midship.

## EARLY FLIGHT INFORMATION

Guests with flights departing prior to 12:00 pm are kindly asked to notify Guest Services, located on Deck 3, Midship, no later than 12:00 pm (midday) on the final day of the cruise.

## Disney CRUISE LINE. PORT ADVENTURES

Limited spaces available for our most popular tours, so visit the Port Adventures Desk today to reserve your place. Why not explore the Tulum Ruins or the Secret River in Cozumel, or explore the beautiful undersea life with one of our many Snorkeling adventures. For the families, we offer a variety of Beach Day packages not to miss! Stop by the **Port Adventures Desk, Deck 3, Midship**, and our team will be happy to assist.

## SHOPPING

### EVERYTHING PRINCESS AT MICKEY'S MATES

Are you cruising with a young, aspiring Princess? Stop by Mickey's Mates for all things Disney Princess including dresses and accessories. Whether your princess dreams in the style of Cinderella, Belle, or Tiana, Mickey's Mates has everything you need to be royal ready! Deck 4, Forward.

### HAIR BRAIDING ONBOARD

Add some flair to your hair when you visit a Disney Cruise Line hair braiding station! Stop by a station today for more information and to learn all about the available braiding styles. Subject to restrictions and availability. Deck 9, Midship.

### 2016 DISNEY CRUISE LINE MERCHANDISE

Step into Mickey's Mates today and commemorate your Disney cruise with a wide selection of 2016 Disney Cruise Line merchandise. From casual apparel to drink ware and more, you are sure to find a special souvenir for the whole family. Deck 4, Forward.

### ALEXANDRITE JEWELRY BY MARK HENRY

Visit Treasure Ketch and experience natural color-changing Alexandrite Jewelry by Mark Henry, rarity and sensational beauty handcrafted by nature. Deck 4, Forward.

### VISTA GALLERY - MORE TO ENJOY WHILE ONBOARD

Welcome onboard, take a minute to stroll through the Vista Gallery on Deck 4, Midship and discover special themed Disney artwork. Find a selection of fine art, giclees, lithographs, and original Disney art.

Due to port regulations, when the ship is docked, the stores will remain closed.

## IMPORTANT INFORMATION

**Security Notice**  
All Guests (including Children) who wish to disembark or embark the ship are required to present their Key to the World card at the gangway. A photo ID is also required for those Guests who are 18 years of age or older. Guests under the age of 18 are required to have a parent, guardian or other responsible adult sign an authorization form at the Guest Service Desk if they wish to go ashore unaccompanied or with any adult from another stateroom.

**Insect Repellent Advisory**  
Protect against mosquito bites and related illnesses when going ashore. Insect repellent is available for purchase in Treasure Ketch. When using both sunscreen and insect repellent, use sunscreen first and apply insect repellent on top of sunscreen.

**Cold and Flu Reminder**  
Please wash hands frequently and thoroughly, particularly before meals. Contact the Health Center by dialing 7-1923, should anyone in your party become ill.

**Inclement Weather**  
For the safety of all Guests, outdoor events may be changed due to unforeseen weather conditions.

**Corridor Quiet Hours**  
As a courtesy to all our Guests, please recognize quiet hallway hours from 10:00 pm til 8:00 am.

**Environmental Message**  
With Disney's commitment to the Environment please refrain from throwing anything over the Ship's side. Thank you.

**No Reserved Seats Policy**  
As a courtesy to all Guests we kindly advise that the saving of seats is not permitted in the Walt Disney Theatre, and the saving of the sun loungers is not permitted on Deck 9 and 10. Items left unattended will be returned to lost and found at Guest Services, Deck 3, Midship.

**Smoking**  
For the comfort of our guests, the following areas are designated as smoking areas:  
• Deck 9, Forward, Port side  
• Deck 4, Aft, starboard side from 6:00 pm to 6:00 am only (all of Deck 4 is non-smoking from 6:00 am to 6:00 pm.)  
Smoking is prohibited inside all guest staterooms and on stateroom verandahs. Guests found smoking in their staterooms or on their verandahs will be charged a \$250 stateroom recovery fee.  
Electronic cigarettes may only be used in designated smoking areas.

**Walt Disney Theatre**  
Theatrical performances may use artificial fog, strobe lights, pyrotechnics and other special effects. For the safety of our performers and the comfort of those around you, the use of any photography or video recording device or any electronic equipment is prohibited.

**Verandah Safety**  
Please do not leave any combustible materials on your balcony when not present in your stateroom for safety reasons.

| Morning                         | 8:30   | 8:45 | 9:00   | 9:15                             | 9:30 | 9:45  | 10:00            | 10:15                                      | 10:30  | 10:45                                       | 11:00   | 11:15  | 11:30  | 11:45                                       | 12:00   | 12:15 | 12:30 | 12:45 | 1:00 | 1:15 | 1:30 |
|---------------------------------|--|------|--|----------------------------------|------|---|------------------|--|--|---|---|--|--|---|---|-------|-------|-------|------|------|------|
| FUNNEL VISION                   | Lady and the Tramp (G)<br>Funnel Vision                                    |      |  | Ratatouille (G)<br>Funnel Vision |      |   |                  |  |  | Disney Wonder Horse Derby<br>Deck 9 Stage   |   |  |  |   |   |       |       |       |      |      |      |
| BUENA VISTA THEATRE             | Movie Classic: How the West Was Won (1962)<br>Duration: 2 Hours 44 Minutes |      |  |                                  |      |   |                  |  |  |   | Pete's Dragon (PG)<br>Duration: 1 Hour 42 Minutes |  |  |   |   |       |       |       |      |      |      |
| CHARACTERS                      | Mickey & Friends<br>Lobby Atrium   |      | Ariel<br>DK4 Mid (S)   |                                  |      | Donald & Daisy<br>Gazebo  |                  |  | Goofy & Pluto<br>Gazebo                        |   |   |  |  |   |   |       |       |       |      |      |      |
| FUN FOR ALL AGES                | Tiana<br>DK4 Mid (S)   |      | Disney Junior<br>Promenade Lounge  |                                  |      | Crafts: Memory Pages<br>Promenade Lounge                        |                  | Nautical Knot<br>Tying<br>Promenade Lounge | Bingo<br>Pre-Sales                             | \$10,000 Mega Jackpot<br>BINGO<br>WaveBands |   | Disney Wonder<br>Horse Derby<br>Deck 9 Stage |  | Waltz with<br>Willem & Natalia<br>WaveBands |   |       |       |       |      |      |      |
|                                 | Good Morning<br>Disney Wonder<br>Channel 22-1                              |      | WWII Plans to Destroy the Panama Canal<br>Featuring Captain Ken Puckett<br>Walt Disney Theatre |                                  |      |   |                  |  |  | Cruisin' for Trivia<br>Promenade Lounge     |   | Animation: Nemo<br>Animator's Palette        | Disney Vacation Club Group Preview<br>Studio Sea |   | Crafts: Origami Animals<br>Animator's Palette |       |       |       |      |      |      |
| ADULTS                          | Friends of Bill W.<br>Outlook Cafe   |      | Disney Trivia<br>Diversions  |                                  |      | Disney's Art of Entertaining:<br>Dazzling Dessert<br>Studio Sea |                  |  | Cheese Seminar<br>Studio Sea                   |   |   |  | Animation: Nemo<br>Animator's Palette            |   | Cruisin' Solo Lunch<br>Triton's               |       |       |       |      |      |      |
|                                 | Walk A Mile<br>DK4, Fwd Elevators  |      | Chinese Herbs<br>WaveBands   |                                  |      |   |                  |  | Walking In Comfort<br>Vista Spa Fitness Center |   | Team Trivia<br>Diversions                         |  | 1820 Society: Lunch<br>Triton's                  |   | Ultimate Disney Trivia<br>Diversions          |       |       |       |      |      |      |
| VIBE<br>14-17 YEARS OLD         | Youth Activities Open House  |      |  |                                  |      |   |                  |  |  |   | Flubber   |  | Talent Show Prep                                 |   |   |       |       |       |      |      |      |
| EDGE<br>11-14 YEARS OLD         | Youth Activities Open House  |      |  |                                  |      |   |                  |  |  |   | Game Challenge                                    |  | Talent Show Prep                                 |   |   |       |       |       |      |      |      |
| OCEANEER LAB<br>3-12 YEARS OLD  | Monstropolis Most Wanted   |      |  |                                  |      |   | Trivia Challenge |  |  | Game Challenge                              |   |  | Lunch  |   |   |       |       |       |      |      |      |
| OCEANEER CLUB<br>3-12 YEARS OLD | Toy Story Boot Camp  |      |  | Picture This                     |      | Go Fetch  |                  |  | Parachute Games                                |   |   | Youth Activities Open House                  |  | Magic Show                                  |   |       |       |       |      |      |      |
| Lunch in Disney's Oceaneer Lab  |  |      |  |                                  |      |   |                  |  |  |   |   |  |  |   |   |       |       |       |      |      |      |

| Afternoon                       | 1:45   | 2:00 | 2:15   | 2:30   | 2:45 | 3:00                                  | 3:15                               | 3:30 | 3:45  | 4:00  | 4:15   | 4:30                        | 4:45   | 5:00 | 5:15  | 5:30 | 5:45 | 6:00 | 6:15 | 6:30 | 6:45 |
|---------------------------------|--|------|--|--|------|---------------------------------------|------------------------------------|------|---|---|--|-----------------------------|--|------|---|------|------|------|------|------|------|
| FUNNEL VISION                   | Inside Out (PG)<br>Funnel Vision                                     |      |  | The Princess and the Frog (G)<br>Funnel Vision       |      |                                       |                                    |      |   | Mulan (G)<br>Funnel Vision                  |  |                             |  |      |   |      |      |      |      |      |      |
| BUENA VISTA THEATRE             | Movie Classic: Funny Girl (1968) (G)<br>Duration: 2 Hours 31 Minutes |      |  |  |      |                                       |                                    |      |   |   | Star Wars: The Force Awakens (PG-13)<br>Duration: 2 Hours 16 Minutes |                             |  |      |   |      |      |      |      |      |      |
| CHARACTERS                      |  |      |  |  |      |                                       |                                    |      | Mickey & Minnie<br>Preludes                           |   |  | Donald & Daisy<br>Preludes  |  |      |   |      |      |      |      |      |      |
| FUN FOR ALL AGES                | Towel Folding<br>Studio Sea  |      | The Key to a Good Story:<br>A Writer's Workshop For the Curious<br>featuring Ridley Pearson<br>WaveBands |  |      | Crafts: 3D Crafts<br>Promenade Lounge |                                    |      | Morning Show<br>Filming<br>Studio Sea                 |   |  |                             | Live Music with Take Cover<br>Promenade Lounge |      | The Vocals and Acapella<br>Pop Stylings of<br><b>VOICEPLAY</b><br>Walt Disney Theatre |      |      |      |      |      |      |
|                                 | Chip 'n Dale<br>Lobby Atrium (12+)                                   |      | Game Show: The Wheel<br>Promenade Lounge   |  |      |                                       |                                    |      | Diamond, Gemstone & Watch Seminar<br>Promenade Lounge |   | Live Music with Soul Duo<br>Lobby Atrium                             |                             |  |      |   |      |      |      |      |      |      |
| ADULTS                          | Beer Tasting (21+)<br>Diversions                                     |      |  | Team Trivia<br>Diversions                            |      |                                       | Art of The Theme Show Tour<br>Palo |      |   | 1820 Society: Requested Event<br>Diversions |  |                             |  |      |   |      |      |      |      |      |      |
|                                 | Rum Tasting (21+)<br>Cadillac Lounge                                 |      |  | Live Guitar with Rodrigo Figueroa<br>Quiet Cove Pool |      |                                       | Mixology (21+)<br>Cadillac Lounge  |      |   | Veteran's Gathering<br>Outlook Cafe         |  |                             | Tom Scott LIVE<br>Cadillac Lounge              |      |   |      |      |      |      |      |      |
| VIBE<br>14-17 YEARS OLD         | Ultimate Challenge   |      |  |  |      |                                       | Youth Activities Open House        |      |   |   |  |                             | Animation Antics                               |      |   |      |      |      |      |      |      |
| EDGE<br>11-14 YEARS OLD         | 4th Pigs Pasta Palace  |      |  |  |      |                                       | Disney Scene It                    |      |   | Gender Wars                                 |  |                             | Youth Activities Open House                    |      |   |      |      |      |      |      |      |
| OCEANEER LAB<br>3-12 YEARS OLD  | Youth Activities Open House  |      |  |  |      |                                       | Wacky Relays                       |      |   |   |  |                             | Dinner   |      |   |      |      |      |      |      |      |
| OCEANEER CLUB<br>3-12 YEARS OLD | Magic Show   |      | Heffalump Hunting  |  |      | All About Me                          |                                    |      | Memory Wall   |   |  | Youth Activities Open House |  |      |   |      |      |      |      |      |      |
| Dinner in Disney's Oceaneer Lab |  |      |  |  |      |                                       |                                    |      |   |   |  |                             |  |      |   |      |      |      |      |      |      |

| Evening                         | 7:00   | 7:15 | 7:30  | 7:45   | 8:00 | 8:15  | 8:30                             | 8:45 | 9:00  | 9:15   | 9:30                                | 9:45                         | 10:00                     | 10:15                        | 10:30 | 10:45                         | 11:00                         | 11:15 | 11:30 | 11:45 | 12:00 |  |  |  |
|---------------------------------|--|------|---|--|------|---|----------------------------------|------|---|--|-------------------------------------|------------------------------|---------------------------|------------------------------|-------|-------------------------------|-------------------------------|-------|-------|-------|-------|--|--|--|
| FUNNEL VISION                   | The Aristocats (G)<br>Funnel Vision                                  |      |   | Tomorrowland (PG)<br>Funnel Vision           |      |   |                                  |      |   | The Light Between Oceans (PG-13)<br>Duration: 2 Hours 10 Minutes |                                     |                              |                           |                              |       |                               |                               |       |       |       |       |  |  |  |
| BUENA VISTA THEATRE             | Star Wars: The Force Awakens (PG-13)<br>Duration: 2 Hours 16 Minutes |      |   |  |      |   |                                  |      |   |  |                                     |                              |                           |                              |       |                               |                               |       |       |       |       |  |  |  |
| CHARACTERS                      |  |      |   |  |      |   |                                  |      | Mickey & Minnie<br>DK4 Mid (S)                        |  | Chip & Dale<br>Preludes             |                              | Goofy & Pluto<br>Preludes |                              |       | Donald & Daisy<br>DK4 Mid (S) |                               |       |       |       |       |  |  |  |
| FUN FOR ALL AGES                | Pin<br>Trading<br>Station<br>Mickey's Mates                          |      | Officers' Ball<br>Lobby Atrium                  |  |      | The Vocals and Acapella<br>Pop Stylings of<br><b>VOICEPLAY</b><br>Walt Disney Theatre |                                  |      | Formal Night<br>After Party<br>Studio Sea             |  | Family<br>KARAOKE<br>Studio Sea     |                              |                           |                              |       |                               |                               |       |       |       |       |  |  |  |
|                                 |  |      | So You Think You Know Your Family?<br>WaveBands |  |      |   |                                  |      | Live Guitar with Rodrigo Figueroa<br>Promenade Lounge |  | Star Gazing<br>Wide World Of Sports |                              |                           |                              |       |                               |                               |       |       |       |       |  |  |  |
| ADULTS                          | TV Tunes Trivia<br>Diversions  |      |   | Cruise Staff DJ<br>WaveBands                 |      |   | Majority Rules<br>WaveBands      |      |   | The Vocal Talents of<br><b>MICHELLE MALLARDI</b><br>WaveBands    |                                     | Mars 20<br>Mars<br>WaveBands |                           | Cruise Staff DJ<br>WaveBands |       |                               |                               |       |       |       |       |  |  |  |
|                                 | Music & Martinis with Tim Moss<br>Cadillac Lounge                    |      |   | Live Piano with Tom Scott<br>Cadillac Lounge |      |   | Tim Moss LIVE<br>Cadillac Lounge |      |   | 1820 Society<br>Diversions                                       |                                     |                              |                           |                              |       |                               |                               |       |       |       |       |  |  |  |
| VIBE<br>14-17 YEARS OLD         | Cards Tournament   |      |   |  |      |   | Teen Choice                      |      |   |  |                                     |                              | Talent Show               |                              |       |                               | Who Wants To Be A Mouseketeer |       |       |       |       |  |  |  |
| EDGE<br>11-14 YEARS OLD         | Youth Activities Open House  |      |   |  |      |   | Craft Corner                     |      |   | Cards Tournament   |                                     |                              | Talent Show               |                              |       | Who Wants To Be A Mouseketeer |                               |       |       |       |       |  |  |  |
| OCEANEER LAB<br>3-12 YEARS OLD  | Animation Antics   |      |   | Dance Party                                  |      |   | Who Wants To Be A Mouseketeer    |      |   | All About Me   |                                     |                              | Glow Jam                  |                              |       |                               |                               |       |       |       |       |  |  |  |
| OCEANEER CLUB<br>3-12 YEARS OLD | The Royal Ball   |      |   | Game Challenge                               |      |   | Trivia Challenge                 |      |   | Adult Exclusive Open House                                       |                                     |                              |                           |                              |       |                               |                               |       |       |       |       |  |  |  |
| The Royal Ball  Memory Wall     |  |      |   |  |      |   |                                  |      |   |  |                                     |                              |                           |                              |       |                               |                               |       |       |       |       |  |  |  |

Symbol for activities that will be repeated during the cruise



FOLD

Fold along the dotted lines and take me with you so you don't miss any of the fun!

FOLD

YOUTH ACTIVITIES OPEN HOUSE  
A non-secured program with activities for families, adults and children of all ages to enjoy together.

TUESDAY, SEPTEMBER 6, 2016 - DAY AT SEA

# BUENA VISTA THEATRE

Deck 5, Aft

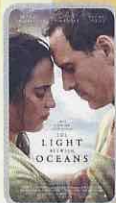

| Movie Classic   | Open Captioning                                     | Movie Classic                                      | Open Captioning   |
|---|---|--|---|
| 8:30 am<br>Duration:<br>2 hrs 44 mins<br>Rating: G      | 11:45 am<br>Duration:<br>1 hr 42 mins<br>Rating: PG | 2:00 pm<br>Duration:<br>2 hrs 31 mins<br>Rating: G | 5:00 pm &<br>7:45 pm<br>Duration:<br>2 hrs 16 mins<br>Rating: PG-13 |
| 10:30 pm<br>Duration:<br>2 hrs 10 mins<br>Rating: PG-13 |   |  |   |

## Character Appearances

**MICKEY & FRIENDS GROUP PHOTO**  
Lobby Atrium - 8:30 am

**PRINCESS TIANA**  
DK4 Mid (S) - 8:45 am

**ARIEL**  
DK4 Mid (S) - 9:15 am

**DONALD & DAISY**  
Gazebo - 11:00 am  
Preludes - 5:45 pm  
DK4 Mid (S) - 10:15 pm

**MICKEY & MINNIE**  
Gazebo - 11:30 am  
Preludes - 5:15 pm  
DK4 Mid (S) - 9:45 pm

**GOOFY & PLUTO**  
Gazebo - 12:00 pm  
DK4 Mid (S) - 5:15 pm  
Preludes - 9:45 pm

**CHIP & DALE**  
DK4 Mid (S) - 5:45 pm  
Preludes - 10:15 pm



(P) - Port Side (S) - Starboard Side

Don't forget your Camera to capture those Magical Moments  
Check here each day for all of today's Character Appearances or refer to the  
Character Board in the Lobby Atrium.

Meet-and-Greets will be advertised for the length of time the line will be  
open. To avoid disappointment, please meet at start time of appearances.

## SHIP DIRECTORY

### YOUTH ACTIVITIES

|                         |              |                    |
|-------------------------|--------------|--------------------|
| DISNEY'S OCEANEER CLUB  | DECK 5, MID  | 9:00 AM - 10:00 PM |
| DISNEY'S OCEANEER LAB   | DECK 5, MID  | 9:00 AM - 12:00 AM |
| EDGE                    | DECK 2, MID  | 9:00 AM - 1:00 AM  |
| VIBE                    | DECK 11, MID | 10:00 AM - 1:00 AM |
| FLOUNDER'S REEF NURSERY | DECK 5, AFT  | 9:00 AM - 11:00 PM |

### POOLS

Children under 12 years of age must have adult supervision in all pools.

|                       |             |                    |
|-----------------------|-------------|--------------------|
| GOOFY'S POOL          | DECK 9, MID | 9:00 AM - 10:00 PM |
| MICKEY'S POOL         | DECK 9, AFT | 8:00 AM - 6:00 PM  |
| MICKEY'S SLIDE        | DECK 9, AFT | 9:00 AM - 6:00 PM  |
| MICKEY'S SPLASH ZONE  | DECK 9, AFT | 9:00 AM - 6:00 PM  |
| QUIET COVE POOL (18+) | DECK 9, FWD | 8:00 AM - 11:00 PM |

Please note, "selfie sticks" are not permitted in the pools or on the slides.  
Complimentary pool vests are available for children to use in the pools onboard.  
They are located on the pool deck.

### RECREATION

|                            |              |   |
|----------------------------|--------------|---|
| PORT ADVENTURES DESK       | DECK 3, MID  | 9:00 AM - 1:00 PM<br>2:00 PM - 6:00 PM<br>7:00 PM - 8:30 PM |
| VISTA FITNESS CENTER (18+) | DECK 9, FWD  | 6:00 AM - 10:00 PM  |
| WIDE WORLD OF SPORTS DECK  | DECK 10, FWD | 24 HOURS  |

### GENERAL INFORMATION

|                               |             |   |
|-------------------------------|-------------|---|
| BUENA VISTA THEATRE           | DECK 5, AFT | SHOWTIMES   |
| CONNECT@SEA DESK              | DECK 3, AFT | 9:00 AM - 12:00 PM<br>1:00 PM - 4:00 PM<br>7:00 PM - 10:00 PM |
| DISNEY VACATION CLUB DESK     | DECK 4, MID | 9:00 AM - 11:00 AM<br>2:00 PM - 10:00 PM                      |
| DISNEY VACATION PLANNING DESK | DECK 4, MID | 9:00 AM - 8:30 PM   |
| FUNNEL VISION                 | DECK 9, MID | SHOWTIMES   |
| GUEST SERVICES                | DECK 3, MID | 24 HOURS  |
| HAIR BRAIDING                 | DECK 9, MID | 2:00 PM - 6:00 PM   |
| MEDICAL HEALTH CENTER         | DECK 1, FWD | 9:30 AM - 11:00 AM<br>4:30 PM - 7:00 PM                       |
| PORT SHOPPING DESK            | DECK 3, MID | 7:00 PM - 8:30 PM   |
| PRELUDES                      | DECK 4, FWD | 5:30 PM - 9:30 PM   |
| QUARTER MASTERS (ARCADE)      | DECK 9, MID | 24 HOURS  |
| SHUTTERS PHOTO GALLERY        | DECK 4, AFT | 10:00 AM - 10:00 PM   |
| VISTA SPA AND SALON           | DECK 9, FWD | 8:00 AM - 10:00 PM  |
| WALT DISNEY THEATRE           | DECK 4, FWD | SHOWTIMES   |

### SHOPPING

|                |             |  |
|----------------|-------------|--|
| ART GALLERY    | DECK 4, MID | 1:00 PM - 4:00 PM<br>7:00 PM - 9:00 PM |
| MICKEY'S MATES | DECK 4, FWD | 9:00 AM - 10:30 PM                     |
| RADAR TRAP     | DECK 3, FWD | 6:00 PM - 10:30 PM                     |
| TREASURE KETCH | DECK 4, FWD | 9:00 AM - 10:30 PM                     |

### IMPORTANT NUMBERS

Fire/Security: 7-3001  
Medical EMERGENCY: 7-3000  
Health Center: 7-1923

### DINNER MENU

Animator's Palate : Captains Gala  
Parrot Cay : Captains Gala  
Triton's : Captains Gala

Dining Times: 5:45pm & 8:15pm

### DRINK OF THE DAY

Ooh La La  
(Alcoholic)  
Tutti Frutti  
(Alcoholic)

### WEATHER FORECAST

Today: Cloudy  
High: 88°F/31°C  
Tomorrow: Sunny  
High: 80°F/27°C

Evening Attire: Formal

## DINING & LOUNGES

### BREAKFAST

|                       |             |                    |
|-----------------------|-------------|--------------------|
| BEACH BLANKET BUFFET  | DECK 9, AFT | 7:30 AM - 10:30 AM |
| GOOFY'S GALLEY        | DECK 9, AFT | 7:00 AM - 9:00 AM  |
| PARROT CAY            | DECK 3, AFT | 8:00 AM - 10:45 AM |
| TRITON'S (À-LA CARTE) | DECK 3, MID | 8:00 AM - 9:30 AM  |

### LUNCH

|                      |              |                     |
|----------------------|--------------|---------------------|
| BEACH BLANKET BUFFET | DECK 9, AFT  | 12:00 PM - 2:00 PM  |
| GOOFY'S GALLEY       | DECK 9, AFT  | 10:30 AM - 6:00 PM  |
| PARROT CAY           | DECK 3, AFT  | 12:15 PM - 1:30 PM  |
| PALO BRUNCH (18+)    | DECK 10, AFT | 10:00 AM - 12:30 PM |
| PINOCCHIO'S PIZZERIA | DECK 9, MID  | 10:30 AM - 6:00 PM  |
| PLUTO'S DOG HOUSE    | DECK 9, AFT  | 10:30 AM - 6:00 PM  |
| TRITON'S             | DECK 3, MID  | 12:00 PM - 1:30 PM  |

### DINNER

|                            |              |                   |
|----------------------------|--------------|-------------------|
| ANIMATOR'S PALATE          | DECK 4, AFT  | 5:45 PM & 8:15 PM |
| BEACH BLANKET (À-LA CARTE) | DECK 9, AFT  | 6:30 PM - 8:30 PM |
| PARROT CAY                 | DECK 3, AFT  | 5:45 PM & 8:15 PM |
| TRITON'S                   | DECK 3, MID  | 5:45 PM & 8:15 PM |
| PALO (18+)                 | DECK 10, AFT | 6:00 PM - 8:30 PM |
| PLUTO'S DOG HOUSE          | DECK 9, AFT  | 6:00 PM - 9:30 PM |

### LATE NIGHT SNACKS

|                      |             |                     |
|----------------------|-------------|---------------------|
| DIVERSIONS           | DECK 3, FWD | 10:30 PM - 11:30 PM |
| PINOCCHIO'S PIZZERIA | DECK 9, MID | 9:30 PM - 12:00 AM  |
| PROMENADE LOUNGE     | DECK 3, AFT | 10:30 PM - 11:30 PM |

### ADDED FEATURES

|                             |                        |                     |
|-----------------------------|------------------------|---------------------|
| BEVERAGE STATION            | DECK 9, AFT, PORT SIDE | 24 HOURS            |
| ICE CREAM AT GOOFY'S GALLEY | DECK 9, AFT            | 10:30 AM - 12:00 AM |
| ROOM SERVICE                | DIAL 4330              | 24 HOURS            |

### ENTERTAINMENT - LOUNGES - BARS

Adults must be 21 and older to consume alcoholic beverages.

|                                |              |  |
|--------------------------------|--------------|--|
| CADILLAC LOUNGE (18+)          | DECK 3, FWD  | 6:00 PM - 12:00 AM                     |
| COVE CAFE (18+)                | DECK 9, MID  | 6:30 AM - 12:00 AM                     |
| DIVERSIONS (18+ AFTER 9:00 PM) | DECK 3, FWD  | 12:00 PM - 12:00 AM                    |
| INTERNET CAFE                  | DECK 3, AFT  | 24 HOURS                               |
| OUTLOOK CAFE (18+)             | DECK 10, MID | 7:30 AM - 12:00 AM                     |
| PINOCCHIO'S PIZZERIA           | DECK 9, MID  | 9:30 AM - 12:00 AM                     |
| PLUTO'S DOG HOUSE              | DECK 9, AFT  | 10:30 AM - 6:00 PM                     |
| PRELUDES                       | DECK 4, FWD  | 5:30 PM - 9:30 PM                      |
| PROMENADE LOUNGE               | DECK 3, AFT  | 7:30 AM - 12:00 AM                     |
| SIGNALS (18+)                  | DECK 9, FWD  | 9:30 AM - 10:00 PM                     |
| STUDIO SEA                     | DECK 4, MID  | SHOWTIMES                              |
| WAVEBANDS (18+ AFTER 9:00 PM)  | DECK 3, FWD  | 7:30 PM - 8:30 PM<br>9:30 PM - 2:00 AM |

Public Health Advisory: Consuming raw or under-cooked meats, poultry, seafood, shellfish, or eggs may increase your risk for food borne illness, especially if you have certain medical conditions.