

# PERSONAL NAVIGATOR

SUNDAY, SEPTEMBER 4, 2016

Sunrise: 5:52 am Sunset: 6:18 pm

Evening Attire: Cruise Casual

All Ashore: Approx: 9:45 am

All Aboard: 5:45 pm

Today: Cloudy High: 88°F/31°C

Tomorrow: Sunny High: 86°F/30°C

CARTAGENA, COLOMBIA

The Music & Comedy of

# John Charles

WALT DISNEY THEATRE

Deck 4, Forward  
6:15 pm & 8:30 pm

As a courtesy to all Guests, we kindly advise that the saving of seats is **not** permitted in the Walt Disney Theatre.

 Assistance available at the entrance to the Walt Disney Theatre 30 minutes prior to show time.



## Cartagena Port Information

Cartagena or Cartagena de Indias is a large Caribbean beach resort city on the northern coast of Colombia in the Caribbean Coast Region and capital of Bolívar Department.

The city had a population of 892,545 as of the 2005 census, making it the fifth-largest city in Colombia and giving the Cartagena urban area the status of fifth-largest urban area in Colombia.

Cartagena is a center of economic activity in the Caribbean, as well a popular tourist destination.

Activity and development of the Cartagena region, and the area around Cartagena Bay, by various indigenous people dates back to 4000 B.C.

The Spanish colonial city was founded on June 1, 1533 and is named after Cartagena, Spain.

Cartagena served a key role in the development of the region during the Spanish eras; it was a center of political and economic activity due to the presence of royalty and wealthy viceroys.

In 1984, Cartagena's colonial walled city and fortress were designated a UNESCO World Heritage Site.

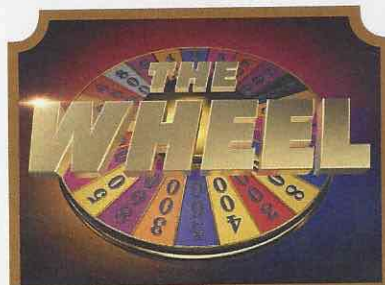

### FAMILY GAME SHOW

Join your Cruise Staff team for a special version of this popular TV game show!

WaveBands,  
Deck 3, Forward,  
7:30 pm

## Don't Miss:

### Good Morning Disney Wonder

Channel 22-1, Repeated from 6:00 am - 12:00 pm  
Tune in to channel 22-1 as your Cruise Director highlights the upcoming events and activities for the day.

### Who Am I?

Promenade Lounge, Deck 3, Aft - 11:45 am  
Join your Cruise Staff in a fun and hilarious game where our panel has to guess who they are.

### Disney Trivia

Promenade Lounge, Deck 3, Aft - 1:15 pm  
Navigate your way through a round of questions to test how much you really know about Disney.

### Know It All Trivia

Promenade Lounge, Deck 3, Aft - 2:45 pm  
Do you think you know it all? Put yourself to the test as your Club Host, pushes the limits of your knowledge at Know It All Trivia.

### Variety Show: VoicePlay (18+)

Walt Disney Theatre, Deck 4, Forward - 10:30 pm  
Featuring the Vocals & Acapella Pop Stylings of VoicePlay, as they entertain you in this adult exclusive show.



Please check your tour tickets for meeting times and locations.  
Visit the Port Adventures Desk, Deck 3, Midship for any questions.

## DINNER MENU

Animator's Palate : Prince & Princess  
Parrot Cay : Prince & Princess  
Triton's : Prince & Princess

## DRINK OF THE DAY

Island Navigator (Alcoholic)  
Crazy Shake (Non-Alcoholic)

## IMPORTANT NUMBERS

Fire/Security: 7-3001  
Medical Emergency: 7-3000  
Health Center: 7-1923



# ADULT ACTIVITY HIGHLIGHTS



**VISTA SPA FITNESS CLASSES & SEMINARS**  
*Sunrise Stretch* - Vista Spa Fitness Center - 7:00 am  
*Fab Abs* - Vista Spa Fitness Center - 7:30 am  
*Complimentary Footprint Analysis* - Vista Spa Fitness Center - 4:30 pm



**1820 SOCIETY: SMOOTHIE TIME**  
*Outlook Cafe, Deck 10, Midship - 5:15 pm*  
Join us for some smoothies.

**1820 SOCIETY: GAME CHALLENGE**  
*Diversions, Deck 3, Forward - 10:00 pm*  
Join us and play some of your favorite board games.  
(For Guests aged 18 to 20 years old.)

## CRUISIN' SOLO LUNCH

*Triton's, Deck 3, Midship - 12:30 pm*  
Single, single parent or just traveling alone? Join your Cruise Staff for an informal gathering for lunch.

## PUB QUIZ

*Diversions, Deck 3, Forward - 3:45 pm*  
Join us as we test your knowledge against your fellow Guests at our Pub Quiz challenge.

## LIVE PIANO WITH TIM MOSS

*Cadillac Lounge, Deck 3, Forward - 7:30 pm, 9:30 pm, 10:30 pm & 11:30 pm*  
Join Tim Moss as he plays live piano for your listening pleasure.

## AN EVENING OF DANCE

*WaveBands, Deck 3, Forward - 9:30 pm*  
You have been practicing your dance skills at our dance classes, now it is time to enjoy your skills at an evening of dance.

## LATIN SOUNDS WITH SOUL DUO

*WaveBands, Deck 3, Forward - 11:00 pm*  
Join Soul Duo as they play live for your listening pleasure.

# FUN FOR ALL AGES HIGHLIGHTS

## TODDLER TIME FOR FAMILIES

*Disney's Oceaneer Club, Deck 5, Midship - 9:00 am & 6:00 pm*  
A time for Toddlers and their families to explore and play together.

## INTERDENOMINATIONAL SERVICE

*Animator's Palate, Deck 4, Aft - 9:00 am*  
A quiet space is reserved for those Guests wishing to conduct their own service.

## WHO AM I?

*Promenade Lounge, Deck 3, Aft - 11:45 am*  
Join your Cruise Staff in a fun and hilarious game where our panel has to guess who they are.

## DISNEY TRIVIA

*Promenade Lounge, Deck 3, Aft - 1:15 pm*  
Navigate your way through a round of questions to test how much you really know about Disney.

## PICTIONARY CHALLENGE

*Promenade Lounge, Deck 3, Aft - 2:00 pm*  
Join your Cruise Staff for this exciting game of fast draw.

## WII-BLEDON CHALLENGE

*Diversions, Deck 3, Forward - 3:00 pm*  
Break out that backhand and show off that serve in this fun and active video game challenge.

## CRAFTS: DOOR HANGERS

*Promenade Lounge, Deck 3, Aft - 3:30 pm*  
Create a fun souvenir with your Cruise Staff that is yours to keep.

## LIVE MUSIC WITH TAKE COVER

*Promenade Lounge, Deck 3, Aft - 5:15 pm, 7:30 pm, 9:30 pm & 10:30 pm*  
Join Take Cover as they play live for your listening pleasure.

## PIN TRADING STATION

*Mickey's Mates, Deck 4, Midship - 7:15 pm*  
A variety of limited-edition pins exclusively designed and created for Disney Cruise Line.

## GAME SHOW: THE WHEEL

*WaveBands, Deck 3, Forward - 7:30 pm*  
Join your Cruise Staff team for a special version of this popular TV game show.



# SAFETY ASHORE INFORMATION

While you will find many great experiences ashore, please remain vigilant about your personal safety and the safety of your belongings. As in any large urban tourist destination, you'll want to take some basic precautions to make the most of your time ashore.

- Be aware of your surroundings at all times. Avoid short cuts, narrow alleys and poorly lit streets.
- Avoid wandering from the main shopping and tourist areas into unfamiliar territory. If venturing out independently, have a plan, use only licensed taxi operators.
- Identity/Credit Card theft can occur anywhere. Please remain vigilant in monitoring the safe keeping of your personal information.
- Leave valuables in your room safe and avoid carrying large amounts of cash. Exercise caution when using ATMs. Cameras and handbags should be carried close to your body or concealed out of sight.
- Leave air transportation tickets and other travel documents in your room safe. When going ashore, each adult is required to carry a Driver's license, passport or other government-issued photo ID. - Note: Some ports may require guests to carry passports ashore.
- Most crimes are easier to commit in dark unlit areas. When going ashore at night, please be extra vigilant about your personal safety.



# YOUTH ACTIVITIES HIGHLIGHTS

## DINE & PLAY

A convenience for families dining at 8:15 pm, our Youth Activities counselors will be available at 9:15 pm at the entrance of Triton's, Parrot Cay and Animator's Palate dining rooms to bring registered children to join the fun in Disney's Oceaneer Club and Disney's Oceaneer Lab.



**Deck 5, Aft (7-18500) 8:30 am - 11:00 pm**

Infants and Toddlers can enjoy toys and activities at Flounder's Reef Nursery. Reservations are first come, first served so please stop by!



**Deck 5, Midship (7-1440) 9:00 am - 12:00 am**  
(3 - 12 years old)

### CHIP AND DALE'S RESCUE RANGERS

4:30 pm

Chip and Dale are recruiting new Rescue Rangers and your children will enroll into Ranger School in order to become official Rescue Rangers.

### TALENT SHOW

8:45 pm

Your fellow Guests have rehearsed and are ready to show off their talents.



**Deck 5, Midship (7-1445) 9:00 am - 11:00 pm**  
(3 - 12 years old)

### ANIMATION CELLS

11:30 am

Learn what it takes to be a Disney Animator, then put your new skills to the test as you create your very own animation cell.

### COLOR YOURSELF HEROIC

8:45 pm

This is your chance to become a superhero!



**Deck 2, Midship (7-5810) 10:00 am - 12:00 am**  
(11 - 14 years old)

### HOOP IT UP!

2:15 pm

Come play a fun game of Hoop It Up! with your new friends, who will be the ultimate winners?

### POOL PARTY

10:00 pm

Enjoy a friendly competition at a private pool party under the stars.



**Deck 11, Midship (7-1456) 11:00 am - 12:00 am**  
(14 - 17 years old)

### HIDDEN MICKEY CHALLENGE

1:00 pm

A Mickey Mouse inspired scavenger hunt.

### NINJA

8:00 pm

How fast and stealthy can you be? Come join your fellow Ninjas for this awesome game!

# BUENA VISTA THEATRE

## Deck 5, Aft Today's Movies

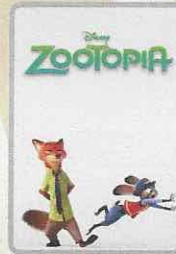

OC Open Captioning

8:30 am  
Duration:  
1 hr 48 mins  
Rating: PG

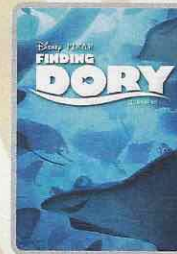

DOLBY 3D

10:45 am  
Duration:  
1 hr 45 mins  
Rating: PG

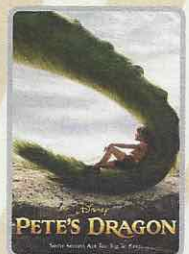

1:00 pm  
Duration:  
1 hr 42 mins  
Rating: PG



OC Open Captioning

3:15 pm  
Duration: 1 hr 46 mins  
Rating: PG



5:30 pm & 8:15 pm  
Duration: 1 hr 45 mins  
Rating: PG

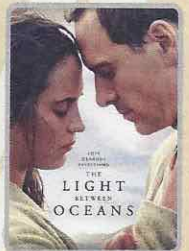

10:30 pm  
Duration: 2 hrs 10 mins  
Rating: PG-13



## KARAOKE

Join your Cruise Staff in Studio Sea tonight and sing along to your favorite song, fun for everyone.

Studio Sea,  
Deck 4, Midship,  
9:30 pm



## ADULT VARIETY ACT

Featuring the Vocals & Acapella Pop Stylings of VoicePlay, as they entertain you in this adult exclusive show.

Walt Disney Theatre (18+),  
Deck 4, Forward,  
10:30 pm

## YOUTH ACTIVITIES OPEN HOUSE

Open House is an opportunity for all to come and participate in a variety of exciting activities and free time in the Oceaneer Club, Oceaneer Lab, Flounder's Reef Nursery, Vibe and Edge throughout the cruise. During these times secured programming will still be offered in the other venue for those looking to check their children into care.

Disney's Oceaneer Club: 9:00 am - 2:00 pm & 6:00 pm - 7:00 pm

Disney's Oceaneer Lab: 2:00 pm - 4:00 pm

Edge: 10:00 am - 12:00 pm & 6:00 pm - 8:00 pm

Vibe: 11:00 am - 12:00 pm & 4:00 pm - 6:00 pm



# MORE TO ENJOY WHILE ONBOARD

## RETURN OF STAR WARS™ DAY AT SEA

Get ready for a vacation that's out of this world! Disney Cruise Line presents the return of Star Wars™ Day at Sea. Sail during January - April 2017 aboard the Disney Fantasy. One Epic Day. Fifteen legendary sailings. Visit the Disney Vacation Planning desk, Deck 4, Midship for more information. Disney Vacation Planning tends to get busy on the last day of sailing. Don't miss the opportunity to plan your next Disney vacation.



## DISNEY VACATION CLUB® GROUP PREVIEW

Want to learn more about taking magical vacations year after year? Please see a Disney Vacation Club representative on Deck 4, Midship, or call 7-2805 from your stateroom phone for more information about our interactive group presentation.



## PORT SHOPPING INFORMATION

Cartagena is not to be missed. Join your Port Shopping Guide, Kennedy, in the Pierino Gallo Mall downtown for the shopping events taking place there. Don't forget to bring your Cartagena Port Shopping Map ashore!



VISTA SPA  
Deck 9, Forward - Phone: 7-1465

## SALON TASTER

Choose from: scalp massage, neck and shoulder massage, mini facial, eye collagen treatment, arm and hand massage, hair conditioning treatment, foot and ankle massage, sunglow makeover  
3 for \$99, 5 for \$119, all 8 for \$139  
(plus 18% auto gratuity)



## PANDORA

Featuring hand-finished .925 sterling silver and 14K gold charms inspired by some of Disney's most beloved characters.



TREASURE KETCH | DECK 4, FORWARD



Turn your magical vacation memories into an impressive keepsake with a personalized, one-of-a-kind PhotoBook. Fill every page with wonderful memories of your family during this cruise. Visit Shutters, Deck 4 Aft, for more information. Orders must be placed before 9:00 pm on the last night of the cruise.

*\*Terms and conditions apply. The PhotoBook is only available for purchase during this cruise.*

## Connect @ Sea

We are now offering a NEW and improved Internet service to stay connected on your cruise like no other in the industry! Internet packages range from \$0.25 per MB - \$89.00 (1000 MB package). For more information contact your Connect@Sea Expert or Guest Services onboard.

## QUARTER MASTERS ARCADE

Ever dreamed of flying high in the Sky? On After Burner feel the adrenaline while you are a Pilot traveling on a turbulence adventure, in the exclusive Quarter Masters Arcade, located on Deck 9, Midship.

## EARLY FLIGHT INFORMATION

Guests with flights departing prior to 12:00 pm are kindly asked to notify Guest Services, located on Deck 3, Midship, no later than 12:00 pm (midday) on the final day of the cruise.

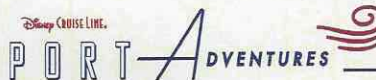

With its cobblestone streets, historic architecture and vibrant markets, this charming South American port city beckons you to relax and unwind. Visit the city's largest fortress Castillo de San Felipe de Barajas which is just one of the spectacular sights, enjoy a leisurely ride through old town Cartagena by horse carriage on the Cartagena by horse carriage excursion or Spend the day relaxing poolside at the elegant, Caribbean-inspired Las Americas Hotel and Resort on the Las Americas Pool and Beach Getaway. Visit the Port Adventures desk, located Deck 3, Midship, and our friendly team will assist in planning your day in Cartagena.

## SHOPPING

### ARTWORK BY DANIEL ARRIAGA AT THE VISTA GALLERY

View enchanting artwork by visiting the Vista Gallery for the Disney Storytellers series featuring artists such as Daniel Arriaga. Having provided his artistic talent to Walt Disney Animation Studios and, his current home, Pixar Animation Studios, Daniel's creations capture your favorite Disney characters in a way that is sure to excite any Disney fan. Vista Gallery, Deck 4, Midship.

### THE DISNEY PARKS COLLECTION BY PANDORA JEWELRY

The Disney Parks Collection by PANDORA Jewelry features hand-finished .925 sterling silver and 14K gold charms inspired by some of Disney's most beloved characters. Visit Treasure Ketch on Deck 4, Forward, where you'll find a specially designed sterling silver charm featuring a Disney Cruise Line ship.

### DISNEY CRUISE LINE STAR WARS MERCHANDISE

Head to Mickey's Mates where you'll discover the fun apparel items designed exclusively for Disney Cruise Line that are sure to excite Star Wars fans of any age! Deck 4, Forward.

### PANAMA DISNEY ART BY DANIEL KILLEN

Don't miss your final opportunity to see the beautiful Disney-inspired art pieces created by talented artist, Daniel Killen. Ask a merchandise host/hostess for details on how you can take home any of his Panama inspired pieces created especially for this sailing. Deck 4, Midship.

### ALEXANDRITE JEWELRY BY MARK HENRY

Experience natural color-changing Alexandrite Jewelry by Mark Henry, rarity and sensational beauty handcrafted by nature. Discovered in Russia in 1830, see this beautiful gemstone for yourself today onboard Disney Cruise Line. Treasure Ketch, Deck 4, Forward.

Due to port regulations, when the ship is docked, the stores will remain closed.

## IMPORTANT INFORMATION

### Security Notice

All Guests (including Children) who wish to disembark or embark the ship are required to present their Key to the World card at the gangway. A photo ID is also required for those Guests who are 18 years of age or older. Guests under the age of 18 are required to have a parent, guardian or other responsible adult sign an authorization form at the Guest Service Desk if they wish to go ashore unaccompanied or with any adult from another stateroom.

### Insect Repellent Advisory

Protect against mosquito bites and related illnesses when going ashore. Insect repellent is available for purchase in Treasure Ketch. When using both sunscreen and insect repellent, use sunscreen first and apply insect repellent on top of sunscreen.

### Cold and Flu Reminder

Please wash hands frequently and thoroughly, particularly before meals. Contact the Health Center by dialing 7-1923, should anyone in your party become ill.

### Inclement Weather

For the safety of all Guests, outdoor events may be changed due to unforeseen weather conditions.

### Corridor Quiet Hours

As a courtesy to all our Guests, please recognize quiet hallway hours from 10:00 pm til 8:00 am.

### Environmental Message

With Disney's commitment to the Environment please refrain from throwing anything over the Ship's side. Thank you.

### No Reserved Seats Policy

As a courtesy to all Guests we kindly advise that the saving of seats is not permitted in the Walt Disney Theatre, and the saving of the sun loungers is not permitted on Deck 9 and 10. Items left unattended will be returned to lost and found at Guest Services, Deck 3, Midship.

### Smoking

For the comfort of our guests, the following areas are designated as smoking areas:

- Deck 9, Forward, Port side
  - Deck 4, Aft, starboard side from 6:00 pm to 6:00 am only (all of Deck 4 is non-smoking from 6:00 am to 6:00 pm.)
- Smoking is prohibited inside all guest staterooms and on stateroom verandahs. Guests found smoking in their staterooms or on their verandahs will be charged a \$250 stateroom recovery fee. Electronic cigarettes may only be used in designated smoking areas.

### Walt Disney Theatre

Theatrical performances may use artificial fog, strobe lights, pyrotechnics and other special effects. For the safety of our performers and the comfort of those around you, the use of any photography or video recording device or any electronic equipment is prohibited.

### Verandah Safety

Please do not leave any combustible materials on your balcony when not present in your stateroom for safety reasons.



Morning	8:30	8:45	9:00	9:15	9:30	9:45	10:00	10:15	10:30	10:45	11:00	11:15	11:30	11:45	12:00	12:15	12:30	12:45	1:00	1:15	1:30			
FUNNEL VISION	Virtual Tours Funnel Vision		The Jungle Book (Classic) (G) Funnel Vision				A Goofy Movie (G) Funnel Vision				Alice in Wonderland (Classic) (G) Funnel Vision													
BUENA VISTA THEATRE	Zootopia (PG)  Open Captioning Duration: 1 Hour 48 Minutes						Finding Dory (PG) <b>DOLBY 3D</b> Duration: 1 Hour 45 Minutes						Pete's Dragon (PG) Duration: 1 Hour 42 Minutes											
CHARACTERS	Goofy & Max Gazebo		Princess Appearances Lobby Atrium		Minnie & Daisy DK4 Mid (S)		Suzy & Perla DK4 Mid (S)				Hook & Smee Gazebo													
FUN FOR ALL AGES	Good Morning Disney Wonder Channel 22-1		Interdenominational Service Animator's Palate (Guest Led)				Youth Activities Open House				Who Am I? Promenade Lounge		Disney Trivia Promenade Lounge											
	Toddler Time for Families						Youth Activities Open House																	
ADULTS	Friends of Bill W. Outlook Cafe		Cruisin' Solo Lunch Triton's																					
VIBE 14-17 YEARS OLD							Youth Activities Open House				Coffee Break		Hidden Mickey Challenge											
EDGE 11-14 YEARS OLD							Youth Activities Open House				Ninja		Gender Wars											
OCEANEER LAB 3-12 YEARS OLD	Game Challenge				Lights, Camera, Improv!				Animation Cells				Lunch											
OCEANEER CLUB 3-12 YEARS OLD	Youth Activities Open House						Toddler Time for Families																	

Afternoon	1:45	2:00	2:15	2:30	2:45	3:00	3:15	3:30	3:45	4:00	4:15	4:30	4:45	5:00	5:15	5:30	5:45	6:00	6:15	6:30	6:45			
FUNNEL VISION	Robin Hood (G) Funnel Vision				A Bug's Life (G) Funnel Vision								Muppet Treasure Island (G) Funnel Vision											
BUENA VISTA THEATRE	The Jungle Book (2016) (PG)  Open Captioning Duration: 1 Hour 46 Minutes								Finding Dory (PG) Duration: 1 Hour 45 Minutes															
CHARACTERS													Stitch DK4 Mid (S)		Mickey Lobby Atrium (S)		Goofy DK4 Mid (S)		Pluto Lobby Atrium (P)					
FUN FOR ALL AGES	Pictionary Challenge Promenade Lounge		Know It All Trivia Promenade Lounge		Crafts: Door Hangers Promenade Lounge				Live Music with Take Cover Promenade Lounge				The Music & Comedy of <b>JOHN CHARLES</b> Walt Disney Theatre											
	Wii-bleton Challenge Diversions				Youth Activities Open House				Live Music with Soul Duo Lobby Atrium															
ADULTS	Pub Quiz Diversions								1820 Society: Smoothie Time Outlook Cafe															
VIBE 14-17 YEARS OLD	Trivia Challenge				Hoop It Up!				Youth Activities Open House															
EDGE 11-14 YEARS OLD	Hoop It Up!				That's Hilarious				Game Challenge				Youth Activities Open House											
OCEANEER LAB 3-12 YEARS OLD	Youth Activities Open House								Bingo				Craft Corner				Dinner							
OCEANEER CLUB 3-12 YEARS OLD	Open House		Craft Corner		Trivia Challenge				Game Challenge				Chip and Dale's Rescue Rangers		Picture This		Youth Activities Open House							
Dinner in Disney's Oceaneer Lab																								

Evening	7:00	7:15	7:30	7:45	8:00	8:15	8:30	8:45	9:00	9:15	9:30	9:45	10:00	10:15	10:30	10:45	11:00	11:15	11:30	11:45	12:00	
FUNNEL VISION	Toy Story (G) Funnel Vision						McFarland, USA (PG) Funnel Vision						The Light Between Oceans (PG-13) Duration: 2 Hours 10 Minutes									
BUENA VISTA THEATRE	Finding Dory (PG) Duration: 1 Hour 45 Minutes																					
CHARACTERS	Mickey Lobby Atrium (S)		Donald & Daisy Lobby Atrium (P)						Mickey Lobby Atrium (S)		Donald & Daisy Lobby Atrium (P)											
FUN FOR ALL AGES	Pin Trading Station Mickey's Mates		WaveBands Family Dance Party Studio Sea				The Music & Comedy of <b>JOHN CHARLES</b> Walt Disney Theatre				Family KARAOKE Studio Sea											
	Sports Trivia Diversions				Live Music with Take Cover Promenade Lounge				Live Music with Take Cover Promenade Lounge													
ADULTS	Music & Martinis with Tim Moss Cadillac Lounge				Piano Requests with Tim Moss Cadillac Lounge				An Evening of Dance WaveBands				The Vocals & Arcapella Pop Stylings of <b>VOICEPLAY</b> Walt Disney Theatre		Latin Fiesta with Soul Duo WaveBands		Cruise Staff DJ WaveBands					
VIBE 14-17 YEARS OLD	Game Challenge				Ninja				Face Paint Time				Party In Paradise									
EDGE 11-14 YEARS OLD	Youth Activities Open House				Cards Tournament				Pool Party				Tween Choice									
OCEANEER LAB 3-12 YEARS OLD	Boys and Girls Chill				Color Yourself Heroic				Dance Party													
OCEANEER CLUB 3-12 YEARS OLD	Boys and Girls Chill				Talent Show				Game Challenge													

Symbol for activities that will be repeated during the cruise



FOLD

Fold along the dotted lines and take me with you so you don't miss any of the fun!

FOLD

**YOUTH ACTIVITIES OPEN HOUSE**  
A non-secured program with activities for families, adults and children of all ages to enjoy together.



SUNDAY, SEPTEMBER 4, 2016 - CARTAGENA, COLOMBIA

# BUENA VISTA THEATRE

Deck 5, Aft



Open Captioning    DOLBY 3D    Open Captioning

8:30 am Duration: 1 hr 48 mins Rating: PG	10:45 am Duration: 1 hr 45 mins Rating: PG	1:00 pm Duration: 1 hr 42 mins Rating: PG	3:15 pm Duration: 1 hr 46 mins Rating: PG	5:30 pm & 8:15 pm Duration: 1 hr 45 mins Rating: PG	10:30 pm Duration: 2 hrs 10 mins Rating: PG-13
---	--	---	---	---	--

## Character Appearances

### GOOFY & MAX

Gazebo - 8:30 am  
Lobby Atrium (P)  
7:15 pm & 9:30 pm

### SUZY & PERLA

DK4 Mid (S) - 8:45 am

### PRINCESS APPEARANCES

Lobby Atrium - 9:00 am

### CAPTAIN HOOK & MR SMEE

Gazebo - 9:00 am

### MINNIE & DAISY

DK4 Mid (S) - 9:15 am

### STITCH

DK4 Mid (S) - 5:15 pm

### MICKY MOUSE

Lobby Atrium (S) - 5:30 pm,  
7:15 pm & 9:30 pm

### MINNIE MOUSE

Lobby Atrium (P) - 5:30 pm

### GOOFY

DK4 Mid (S) - 5:45 pm

### PLUTO

Lobby Atrium (P) - 6:00 pm

### DONALD & DAISY

Lobby Atrium (P)  
7:45 pm & 10:00 pm



(P) - Port Side (S) - Starboard Side

Don't forget your Camera to capture those Magical Moments!  
Check here each day for all of today's Character Appearances or refer to the Character Board in the Lobby Atrium.

Meet-and-Greets will be advertised for the length of time the line will be open. To avoid disappointment, please meet at start time of appearances.

## SHIP DIRECTORY

### YOUTH ACTIVITIES

DISNEY'S OCEANEER CLUB	DECK 5, MID	9:00 AM - 12:00 AM
DISNEY'S OCEANEER LAB	DECK 5, MID	9:00 AM - 11:00 PM
EDGE	DECK 2, MID	10:00 AM - 12:00 AM
VIBE	DECK 11, MID	11:00 AM - 12:00 AM
FLOUNDER'S REEF NURSERY	DECK 5, AFT	8:30 AM - 11:00 PM

### POOLS

Children under 12 years of age must have adult supervision in all pools.

GOOFY'S POOL	DECK 9, MID	11:00 AM - 10:00 PM
MICKY'S POOL	DECK 9, AFT	8:00 AM - 6:00 PM
MICKY'S SLIDE	DECK 9, AFT	11:00 AM - 6:00 PM
MICKY'S SPLASH ZONE	DECK 9, AFT	11:00 AM - 6:00 PM
QUIET COVE POOL (18+)	DECK 9, FWD	8:00 AM - 11:00 PM

Please note, "selfie sticks" are not permitted in the pools or on the slides.  
Complimentary pool vests are available for children to use in the pools onboard.  
They are located on the pool deck.

### RECREATION

PORT ADVENTURES DESK	DECK 3, MID	8:30 AM - 10:00 AM
VISTA FITNESS CENTER (18+)	DECK 9, FWD	6:00 AM - 10:00 PM
WIDE WORLD OF SPORTS DECK	DECK 10, FWD	24 HOURS

### GENERAL INFORMATION

BUENA VISTA THEATRE	DECK 5, AFT	SHOWTIMES
CONNECT@SEA DESK	DECK 3, AFT	8:00 AM - 10:00 AM 4:00 PM - 6:00 PM 7:00 PM - 10:00 PM
DISNEY VACATION CLUB DESK	DECK 4, MID	6:00 PM - 10:00 PM
DISNEY VACATION PLANNING DESK	DECK 4, MID	5:00 PM - 10:00 PM
FUNNEL VISION	DECK 9, MID	SHOWTIMES
GUEST SERVICES	DECK 3, MID	24 HOURS
HAIR BRAIDING	DECK 9, MID	
MEDICAL HEALTH CENTER	DECK 1, FWD	9:30 AM - 11:00 AM 4:30 PM - 7:00 PM
PORT SHOPPING DESK	DECK 3, MID	7:00 PM - 8:30 PM
PRELUDES	DECK 4, FWD	5:30 PM - 9:30 PM
QUARTER MASTERS (ARCADE)	DECK 9, MID	24 HOURS
SHUTTERS PHOTO GALLERY	DECK 4, AFT	6:00 PM - 10:00 PM
VISTA SPA AND SALON	DECK 9, FWD	8:00 AM - 10:00 PM
WALT DISNEY THEATRE	DECK 4, FWD	SHOWTIMES

### SHOPPING

ART GALLERY	DECK 4, MID	7:00 PM - 9:00 PM
MICKY'S MATES	DECK 4, FWD	6:30 PM - 11:00 PM
RADAR TRAP	DECK 3, FWD	6:30 PM - 11:00 PM
TREASURE KETCH	DECK 4, FWD	6:30 PM - 11:00 PM

### IMPORTANT NUMBERS

Fire/Security: 7-3001  
Medical EMERGENCY: 7-3000  
Health Center: 7-1923

DINNER MENU

Animator's Palate: Prince & Princess  
Parrot Cay: Prince & Princess  
Triton's: Prince & Princess

DRINK OF THE DAY

Island Navigator (Alcoholic)  
Crazy Shake (Non-Alcoholic)

WEATHER FORECAST

Today: Cloudy High: 88°F/31°C  
Tomorrow: Sunny High: 86°F/30°C

Dining Times: 5:45pm & 8:15pm

Evening Attire: Cruise Casual

## DINING & LOUNGES

### BREAKFAST

BEACH BLANKET BUFFET	DECK 9, AFT	7:00 AM - 10:30 AM
GOOFY'S GALLEY	DECK 9, AFT	6:30 AM - 9:00 AM
PARROT CAY	DECK 3, AFT	7:45 AM - 10:45 AM
TRITON'S (À-LA CARTE)	DECK 3, MID	8:00 AM - 9:30 AM

### LUNCH

BEACH BLANKET BUFFET	DECK 9, AFT	12:00 PM - 2:00 PM
GOOFY'S GALLEY	DECK 9, AFT	10:30 AM - 6:00 PM
PINOCCHIO'S PIZZERIA	DECK 9, MID	10:30 AM - 6:00 PM
PLUTO'S DOG HOUSE	DECK 9, AFT	10:30 AM - 6:00 PM
TRITON'S	DECK 3, MID	12:00 PM - 1:30 PM

### DINNER

ANIMATOR'S PALATE	DECK 4, AFT	5:45 PM & 8:15 PM
BEACH BLANKET (À-LA CARTE)	DECK 9, AFT	6:30 PM - 8:30 PM
PALO (18+)	DECK 10, AFT	6:00 PM - 8:30 PM
PARROT CAY	DECK 3, AFT	5:45 PM & 8:15 PM
PLUTO'S DOG HOUSE	DECK 9, AFT	6:00 PM - 9:30 PM
TRITON'S	DECK 3, MID	5:45 PM & 8:15 PM

### LATE NIGHT SNACKS

DIVERSIONS	DECK 3, FWD	10:30 PM - 11:30 PM
PINOCCHIO'S PIZZERIA	DECK 9, MID	9:30 PM - 12:00 AM
PROMENADE LOUNGE	DECK 3, AFT	10:30 PM - 11:30 PM

### ADDED FEATURES

BEVERAGE STATION	DECK 9, AFT, PORT SIDE	24 HOURS
ICE CREAM AT GOOFY'S GALLEY	DECK 9, AFT	10:30 AM - 12:00 AM
ROOM SERVICE	DIAL 4330	24 HOURS

### ENTERTAINMENT - LOUNGES - BARS

Adults must be 21 and older to consume alcoholic beverages.

CADILLAC LOUNGE (18+)	DECK 3, FWD	6:00 PM - 12:00 AM
COVE CAFE (18+)	DECK 9, MID	6:30 AM - 12:00 AM
DIVERSIONS (18+ AFTER 9:00 PM)	DECK 3, FWD	4:00 PM - 12:00 AM
INTERNET CAFE	DECK 3, AFT	24 HOURS
OUTLOOK CAFE (18+)	DECK 10, MID	7:00 AM - 10:30 AM 2:30 PM - 12:00 AM
PINOCCHIO'S PIZZERIA	DECK 9, MID	9:00 AM - 12:00 AM
PLUTO'S DOG HOUSE	DECK 9, AFT	10:30 AM - 6:00 PM
PRELUDES	DECK 4, FWD	5:30 PM - 9:30 PM
PROMENADE LOUNGE	DECK 3, AFT	7:30 AM - 12:00 AM
SIGNALS (18+)	DECK 9, FWD	9:30 AM - 10:00 PM
STUDIO SEA	DECK 4, MID	SHOWTIMES
WAVEBANDS (18+ AFTER 9:00 PM)	DECK 3, FWD	7:30 PM - 8:30 PM 9:30 PM - 2:00 AM

Public Health Advisory: Consuming raw or under-cooked meats, poultry, seafood, shellfish, or eggs may increase your risk for food borne illness, especially if you have certain medical conditions.

All Ashore: Approx: 9:45 am

All Aboard: 5:45 pm

Ship's Agent In Cartagena

Jaime Rozo Gomez & CIA SAS., Ship Chandler Ph: 011-57-5-662-3221/  
662-2216 Mobile: 57-315-6864-480; Transv. 48#21-85  
Calle Nilo, El Bosque