

# PERSONAL NAVIGATOR

FRIDAY, SEPTEMBER 9, 2016

Sunrise: 6:52 am Sunset: 7:21 pm  
Evening Attire: Cruise Casual  
All Ashore: 8:30 am All Aboard: 4:45 pm

Today: Sunny High: 86°F/30°C  
Tomorrow: Sunny High: 84°F/29°C

DISNEY CASTAWAY CAY

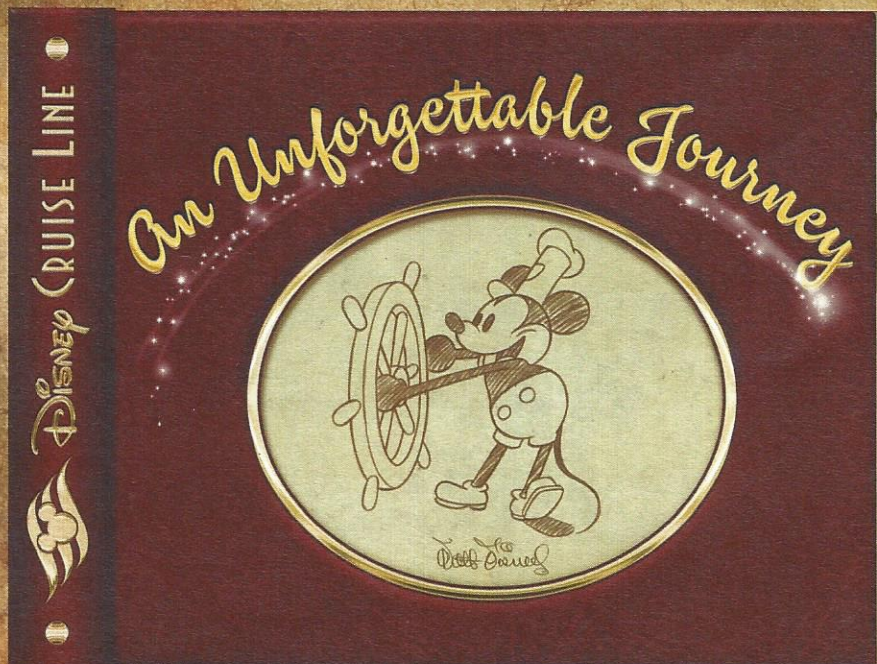

Join us tonight as we celebrate our magical voyage, inspired by the words and wisdom of the man himself, Walt Disney; featuring the Walt Disney Theatre cast, World Famous Disney Characters and the Magic & Illusion of Shawn Farquhar.

## WALT DISNEY THEATRE

Deck 3 & 4, Forward  
6:15 pm & 8:30 pm

As a courtesy to all Guests, we kindly advise that the saving of seats is **not** permitted in the Walt Disney Theatre.

Assistance available at the entrance to the Walt Disney Theatre 30 minutes prior to show time.

## Disney Castaway Cay

Reserved exclusively for Guests on Disney Cruise Line Bahamian and Caribbean cruise vacations, Castaway Cay is Disney's private port-of-call paradise. On this island, enjoy tropical leisure activities, such as snorkeling, boating, swimming and sunbathing.

### Friendly Reminders

- You will need your Key To The World Card for all transactions on Disney Castaway Cay except for the Post Office.
- For your convenience, beach towels are available as you leave the ship; please return them at the gangway at the end of your day.
- Serenity Bay is reserved for Guests 18 and older.
- A limited number of all-terrain wheelchairs across from Scuttle's Cove.
- Due to our commitment to the environment, we ask that seashells, coral and other natural treasures be left undisturbed at Disney Castaway Cay for all to enjoy.

### Debarb Talk Broadcast

Important information regarding disembarkation procedures for your journey home will be covered in this debarkation briefing. The broadcast will be shown continuously on channel 5 of your stateroom television for your convenience.

Please place your luggage outside your stateroom between 8:30 pm - 10:30 pm.

Thank you in advance for completing your comment card.

## SEA YA' REAL SOON!

Mickey and Minnie along with the rest of the Walt Disney Characters invite you to join them in the ship's atrium for Sea Ya Real Soon. You won't want to miss this very special farewell presentation.

Lobby Atrium,  
Deck 3, Midship,  
4:30 pm & 10:00 pm

## Don't Miss:

### Good Morning Disney Fantasy

Channel 5 - Repeated from 5:00 am - 12:00 pm  
Tune in to channel 5 as your Cruise Director highlights the upcoming events and activities for the day.

### The Disney Fantasy's Whistle

Will be played today as we set sail from Castaway Cay. The Disney Fantasy's whistle, a prominent element of the "Sailing Away" deck party at the start of the cruise, is quite the musical talent. It's able to perform not just the first musical line of "When You Wish Upon a Star" but also the second line of the song ("makes no difference who you are") plus several measures of "Yo Ho (A Pirate's Life for Me)," "It's a Small World," "Be Our Guest," "Hi Diddle Dee Dee (An Actor's Life for Me)," "A Dream is a Wish," and "Do you want to build a Snowman".

### Family Talent Show

The Tube, Deck 4, Aft - 7:30 pm  
Our families have been rehearsing and are now ready to show-case their talents. Help them make their performing dreams come true by becoming a part of our live studio audience at the Disney Fantasy Family Talent Show!

### Book your next Disney Vacation Today!

If you're thinking about booking a future Disney cruise or Adventures by Disney trip, today is your last chance to save with special offers only available onboard! The last day of the cruise tends to get busy in the evening, so don't miss this opportunity to plan your next Disney vacation. Visit Disney Vacation Planning on Deck 4, Midship, for more information.

## DINNER MENU

Animator's Palate : Sea Ya Real Soon  
Enchanted Garden : Sea Ya Real Soon  
Royal Court : Sea Ya Real Soon

## DRINK OF THE DAY

Stingray (Alcoholic)  
Parrot Song (Non-Alcoholic)

### IMPORTANT NUMBERS

Fire/Security: 7-3001  
Medical Emergency: 7-3000  
Health Center: 7-1923



# ADULT ACTIVITY HIGHLIGHTS



## SENSES SPA FITNESS CLASSES & SEMINARS

*Sunrise Stretch* - Donald's Pool - 7:00 am  
*Body Sculpt Boot Camp* (Nom. Fee) - Senses Fitness Center - 7:30 am  
*Fab Abs* - Senses Fitness Center - 8:30 am  
*Yoga on the Beach* - Serenity Bay - 11:00 am  
*Complimentary Walk-In Facial Rejuvenation Consultations* - Senses Spa & Salon - 4:00 pm  
*Total Body Conditioning* - Senses Spa & Salon - 6:00 pm

## TASTING CLASSES

*Mojito & Caipirinha Tasting* (21+) - Heads Up Bar - 2:00 pm  
*Beer Tasting* (21+) - O'Gills Pub - 4:30 pm  
 Please make reservations for tastings at Guest Services for a nominal fee.  
 Tasting Seminars are only for Guests 21 and older.

## 1820 SOCIETY: ISLAND BIKE RIDE

*Bike Rentals, Disney Castaway Cay - 11:00 am*  
 Join your Cruise Staff team as they take you on a bike riding adventure around the island. Meet at the Bike Rentals where the fun will begin!



## 1820 SOCIETY: ICE CREAM SOCIAL

*Frozone Treats, Deck 11, Midship - 5:15 pm*  
 Join your fellow Society members for some ice cream and conversation.

## 1820 SOCIETY: FAREWELL

*The Tube, Deck 4, Aft - 10:00 pm*  
 Join your Cruise Staff and your new friends in this last gathering for some fun.

## LIVE GUITAR WITH SELKIE

*Castaway Air Bar, Disney Castaway Cay - 12:45 pm & 1:45 pm*  
*O'Gills Pub, Deck 4, Aft - 9:45 pm & 10:45 pm*  
 Join Selkie as she plays live for your listening pleasure.

## MOVIE QUOTES TRIVIA

*O'Gills Pub, Deck 4, Aft - 7:30 pm*  
 "Life is like a box of Chocolates" Know the movie? Join your Cruise Staff and test your Movie Quote knowledge.



# FUN FOR ALL AGES HIGHLIGHTS

## CASTAWAY CAY 5K (10+)

*Walt Disney Theatre, Deck 3, Forward - 8:00 am*  
 Runners (10+) meet together on the ship. We will depart the ship shortly thereafter, and make our way to the Bike Rentals where the run will begin. Photo ID required for Guests 18 years and older.

## FAMILY WHALE DIG

*Monstro Point, Disney Castaway Cay - 1:00 pm*

Our island paleontologist leads us in the excavation of a giant whale skeleton and other fossilized treasures! Make no bones about it, this is an adventure every beachcomber is sure to dig!

## FAMILY CRAFTS

*La Piazza, Deck 4, Aft - 3:30 pm*

Create a fun souvenir with your Cruise Staff that is yours to keep.

## DISNEY VACATION CLUB GROUP PREVIEW

*D Lounge, Deck 4, Midship - 4:15 pm*

Want to learn more about taking magical vacations year after year? Please see a Disney Vacation Club representative on Deck 4, Midship, or call 7-2805 from your stateroom phone for more information about our interactive group presentation.



## JEWISH SABBATH

*Outlook, Deck 14, Midship - 5:15 pm*

A quiet space is reserved for those wishing to conduct their own service.



## SO YOU THINK YOU KNOW YOUR FAMILY?

*D Lounge, Deck 4, Midship - 7:30 pm*

This fun-filled family game show is always full of surprises. Find out how well you know, or don't know your family!

## FAMILY TALENT SHOW

*The Tube, Deck 4, Aft - 7:30 pm*

Our families have been rehearsing and are now ready to show-case their talents. Help them make their performing dreams come true by becoming a part of our live studio audience at the Disney Fantasy Family Talent Show!



## DISNEY TRIVIA

*D Lounge, Deck 4, Midship - 9:30 pm*

Navigate your way through a round of questions to test how much you really know about Disney.



## FAMILY SUPERSTAR KARAOKE

*D Lounge, Deck 4, Midship - 10:00 pm*

Join your Cruise Staff and sing along to your favorite song - fun for everyone.



# YOUTH ACTIVITY HIGHLIGHTS

## DINE & PLAY

A convenience for families dining at 8:15 pm, our Youth Activities counselors will be available at 9:15 pm at the entrance of Royal Court, Enchanted Garden and Animator's Palate dining rooms to bring registered children to join the fun in the Youth Activity areas.



Deck 5, Midship (7-1440)  
(3-12 years old)

4:30 pm - 12:00 am

### JAKE AND THE NEVERLAND PIRATES

6:15 pm

Join us for a journey to Neverland, all you need is Faith, Trust and Pixie Dust.

### TOY STORY BOOT CAMP

7:30 pm

Join Corporal Green in our own version of boot camp as we learn how to have fun - The Toy Story way!



Deck 5, Midship (7-1445)  
(3-12 years old)

8:30 am - 12:00 am

### STITCH'S FINAL FAREWELL

7:30 pm

We'll get a very special guest as we celebrate the grand finale to this cruise!

### SUPER SLOPPY SCIENCE

10:00 pm

Join Professor Make-O-Mess in some of the most extreme experiments you will ever see in the world of Super Sloppy Science!



Deck 13, Midship (7-9743)  
(11-14 years old)

4:30 pm - 12:00 am

### GAGA BALL

5:00 pm

Come take part in this great game as you try to outlast your opponents.

### HOW WELL DO YOU KNOW YOUR COUNSELOR?

10:00 pm

Do you think you know all there is to know about your counselors? Come test out your knowledge with all of your friends!



Entrance on Deck 4, Forward (7-9418)  
(14-17 years old)

4:30 pm - 12:00 am

### DREAM NOW! SEA HOW! - CREATE IT

2:15 pm

Imagine a job where your days are spent dreaming up plots, characters, designs or mechanics that only come from one place. . . In this VIP Experience you will meet one of the creative minds with Disney. A special Guest will ignite your imagination and answer your questions.

### ZOMBIFIED PREMIERE

10:15 pm

It's premiere night for the latest zombie movie starring YOU!

# BUENA VISTA THEATRE

Deck 4 & 5, Midship  
Today's Movies

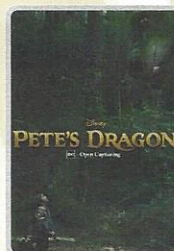

OC Open Captioning

8:30 am  
Duration:  
1 hr 42 mins  
Rating: PG



11:00 am  
Duration:  
1 hr 55 mins  
Rating: PG



1:15 pm  
Duration:  
1 hr 46 mins  
Rating: PG

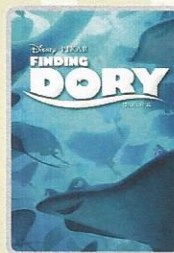

DOLBY 3D

3:15 pm  
Duration:  
1 hr 45 mins  
Rating: PG

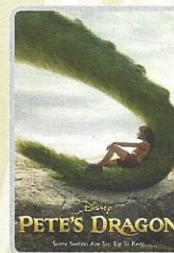

5:45 pm & 8:15 pm  
Duration:  
1 hr 42 mins  
Rating: PG



10:45 pm  
Duration:  
1 hr 45 mins  
Rating: PG

## SO YOU THINK YOU KNOW YOUR FAMILY?

### FAMILY GAME SHOW

This fun-filled family game show is always full of surprises. Find out how well you know, or don't know your family!

D Lounge,  
Deck 4, Midship,  
7:30 pm



### ADULT VARIETY ACT

Featuring the Physical Comedy of Michael Holly, as he entertains you in this adult exclusive show.

The Tube (18+),  
Deck 4, Aft,  
10:30 pm

## YOUTH ACTIVITIES OPEN HOUSE

Open House is an opportunity for all to come and participate in a variety of exciting activities and free time in the Oceaneer Club, Oceaneer Lab, it's a small world nursery, Vibe and Edge throughout the cruise. During these times secured programming will still be offered in the other venue for those looking to check their children into care.

Disney's Oceaneer Lab: 8:30 am - 4:00 pm

Edge: 7:30 pm - 9:00 pm  
Vibe: 6:00 pm - 7:30 pm



# MORE TO ENJOY WHILE ONBOARD

THE MUPPETS



There's a Muppet mystery onboard, and Kermit and Pepe need YOU to solve it! Search the ship for clues and use our special detective "badge" to catch the culprit!

**Deck 2 & 5, Midship**  
9:00 am - 10:00 pm



**SENSES**  
SPA & SALON

**LAST DAY SPECIAL**

All ladies and gents are invited to spend a relaxing evening in the spa. Get spoiled with 50 minutes hands on treatment that includes, 25 minute back massage and 25 minute hydrating booster spa facial. Today only for \$99

**Senses Spa & Salon, Deck 11, Forward, Extension 7-1465**



Tonight is your last opportunity to purchase your Disney art. Shipping available. Stop by the Vista Gallery to find out more.

5:45 pm - 11:00 pm

**VISTA GALLERY | DECK 4, MIDSHIP**

**Shutters**

**YOUR CRUISE PHOTOS**

Order Our Cruise Photos USB and share your vacation memories digitally! No need to decide which photos to take home now. Select your photos from the comfort of your home. If you wish you can still unlock the photos on Digital kiosk in Shutters Digital. Offer available per stateroom. Hurry as supplies are limited. Please use the PHOTOFINDER tab on the kiosk or ask for assistance from a friendly photographer to help locate missing images.

*\*Please note that photos are available for viewing on our interactive photo kiosks approximately five hours after being taken and are only available for purchase during this cruise. Photo sizes are preset and cannot be changed.*

Disney CRUISE LINE  
**PORT ADVENTURES**

Welcome to Disney Castaway Cay! Today is the day to relax in an inner tube, snorkel in the Caribbean blue, get up-close and personal with live stingrays or fly high in the sky on a breathtaking aerial adventure during a parasail excursion.

Visit Marge's Barges or one of the rental locations and our friendly team will assist in making any last minute bookings.

## PORT ADVENTURES MEETING TIMES AND LOCATIONS

As per ticket	Castaway Ray's Stingray Adventure	Stingray Hut
As per ticket	Castaway Cay Bottom Fishing	Marge's Barges
As per ticket	Glass Bottom Boat	Marge's Barges
As per ticket	Nature Walk and Kayaking	As per ticket
As per ticket	Parasailing	Marge's Barges
As per ticket	Seahorse Catamaran Snorkel Adventure	Marge's Barges
9:30 am	Teen Wild Side	Vibe
As per ticket	Watercraft Ski Adventure	Boat Beach

## CASTAWAY CAY ISLAND RENTALS

Bicycles	9:30 am - 4:00 pm	Near Cookies Too / Windsock
Boats	9:30 am - 4:00 pm	Boat Beach
Snorkeling Gear	9:30 am - 3:30 pm	Gil's Fins and Boats / Flippers and Floats
Float	9:30 am - 3:30 pm	Gil's Fins and Boats / Flippers and Floats
Getaway Package	9:30 am - 3:30 pm	Gil's Fins and Boats / Flippers and Floats

Reservations can be made on the island at each rental location. Castaway Ray's walk up reservations can be made at Gil's Fins and Boats on Family Beach.

## SHOPPING

### DISNEY CASTAWAY CAY SHOPPING

While visiting Disney Castaway Cay today, take the time to visit She Sells Seashells and Everything Else and Buy the Seashore where you can find Disney Castaway Cay branded items such as casual and beach wear for the whole family. Here you can also gear up with any items you may need for fun in the sun such as towels, bathing suits, beach toys, and sunscreen. Reminder: Only Key To The World cards are accepted as payment in Castaway Cay merchandise locations.

### CASTAWAY CAY 5K MERCHANDISE

If you're a runner participating in the Castaway Cay 5K, visit Buy the Seashore and commemorate your experience with Castaway Cay 5K specific merchandise such as the unique trading pin and apparel for the whole family!

**BEAUTIFUL JEWELRY BY ONOFRIO D. ORO ON FIFTH**  
Visit White Caps, Deck 3, Forward, for the final opportunity on this sailing to view the elegant nature-inspired jewelry collection by Onofrio D. Oro on Fifth. Add one of these beautiful pieces to your personal jewelry collection!

**ALEX AND ANI DISNEY CRUISE LINE LOGO BRACELET**  
Head over to Sea Treasures to pick up the Alex and Ani Disney Cruise Line Logo bangle designed specially for Disney Cruises. Deck 3, Midship.

### HELPFUL SHOPPING TIP

While shopping onboard, you may collect your items from all three stores before proceeding to checkout at any register. No need to have to wait in line in each store to pay for your items separately! White Caps, Sea Treasures and Mickey's Mainsail, Deck 3, Forward.

### 2016 DISNEY CRUISE LINE MERCHANDISE

Step into Mickey's Mainsail today and commemorate your Disney cruise with a wide selection of 2016 Disney Cruise Line merchandise. From casual apparel to drink ware and more, you are sure to find a special souvenir for the whole family. Deck 3, Forward.

DPO23 09-09-2016 ©DISNEY

## IMPORTANT INFORMATION

**Security Notice**  
All Guests (including children) who wish to disembark the ship are required to present their Key to the World card at the gangway. A photo ID is also required for those Guests who are 18 years of age or older. Guests under the age of 18 are required to have a parent, guardian or other responsible adult sign an authorization form at the Guest Service Desk if they wish to go ashore unaccompanied or with any adult from another stateroom.

**Inclement Weather**  
For the safety of all Guests, outdoor events may be changed due to unforeseen weather conditions.

**Insect Repellent Advisory**  
The Centers for Disease Control and Prevention recommends wearing long-sleeved shirts and pants along with insect repellent to protect against mosquito bites and related illnesses when going ashore. Complimentary insect repellent is available on the pier as you exit the ship. Insect repellent is also available for purchase in White Caps. When using both sunscreen and insect repellent, use sunscreen first and apply insect repellent on top of sunscreen.

**Corridor Quiet Hours**  
As a courtesy to all our Guests, please recognize quiet hallway hours from 10:00 pm til 8:00 am.

**Environmental Message**  
With Disney's commitment to the Environment, please refrain from throwing anything over the Ship's side. Thank you!

**No Reserved Seats Policy**  
As a courtesy to all our Guests, we kindly advise that the saving of seats is not permitted in the Walt Disney Theatre, and the saving of the sun loungers is not permitted on Deck 11, 12, and 13. Items left unattended will be returned to lost and found at Guest Services, Deck 3 Midship.

**Cold and Flu Reminder**  
Please wash hands frequently and thoroughly, particularly before meals. Contact the Health Center by dialing 7-1923, should anyone in your party become ill.

**Smoking**  
For the comfort of our Guests, the following areas are designated as smoking areas:  
\*Deck 13, forward, port side by Currents  
\*Deck 12, aft, port side outdoor area that is accessible through the Meridian Lounge  
\*Deck 4, aft, port side from 6:00 pm to 6:00 am only (all of Deck 4 is non-smoking from 6:00 am to 6:00 pm)  
Smoking is prohibited inside all Guest staterooms and on stateroom verandahs. Guests found smoking in their staterooms or on their verandahs will be charged a \$250 stateroom recovery fee. Electronic cigarettes may only be used in designated smoking areas.





**Walt Disney Theatre**  
Theatrical performances may use artificial fog, strobe lights, pyrotechnics and other special effects. For the safety of our performers and the comfort of those around you, the use of any photography, video recording device or any electronic equipment is prohibited.

**Verandah Safety**  
Please do not leave any combustible materials on your balcony when not present in your stateroom for safety reasons.

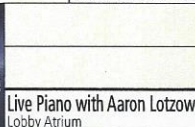
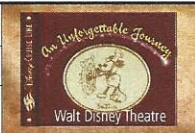

Morning	8:30	8:45	9:00	9:15	9:30	9:45	10:00	10:15	10:30	10:45	11:00	11:15	11:30	11:45	12:00	12:15	12:30	12:45	1:00	1:15	1:30			
FUNNEL VISION	Lilo & Stitch (PG) Funnel Vision						Cars 2 (G) Funnel Vision						The Emperor's New Groove (G) Funnel Vision											
BUENA VISTA THEATRE	Pete's Dragon (PG)  Open Captioning Duration: 1 Hour 42 Minutes						The BFG (PG) Duration: 1 Hour 55 Minutes						The Jungle Book (2016) (PG) Duration: 1 Hour 46 Minutes											
CHARACTERS		Jack Sparrow Marge's Barges	Mickey Rustmore	Donald Post Office	Minnie Rustmore	Daisy Post Office	Mickey Scuttles Cove	Donald Post Office	Minnie Scuttles Cove							Character Dante Party Island Gazebo 1	Mickey Monstro Point							
		Daisy Post Office	Chip & Dale Gangway		Goofy Scuttles Cove	Captain Hook Gangway	Pluto Rustmore		Goofy Rustmore															
FUN FOR ALL AGES	Meet in Walt Disney Theatre at 8:00 am, Deck 3, Starboard Side Entrance						Animation Cells  Disney's Oceaneer Lab												Basketball Free Throw In Da Shade	Ping Pong Tournament In Da Shade	Family Whale Dig Monstro Point			
	Walk A Mile O'Gills Pub		PLAYMATION  Disney's Oceaneer Lab																Video Game Challenge  Disney's Oceaneer Lab					
ADULTS	Friends of Bill W. Outlook								Yoga on the Beach Serenity Bay								Live Guitar with Selkie Castaway Air Bar							
	Fab Abs Senses Fitness Center								1820 Society: Island Bike Ride Bike Rentals															
VIBE 14-17 YEARS OLD							Hangin' at Teen Hideout						Lunch at Cookies Too				Hangin' at Teen Hideout							
EDGE 11-14 YEARS OLD							Invade Teen Hideout						Lunch at Cookies Too						Pelican Plunge					
SCUTTLES COVE	Open For Secured Activities				Sand Soccer		The Dig at Monstro's Point				The Dig at Monstro's Point				Lunch at Pop's Props				Disney Beach Party					
OCEANEER LAB 3-12 YEARS OLD	Youth Activities Open House												Animation Cells						Video Game Challenge					
		Playmation										Animation Cells						Video Game Challenge						

Afternoon	1:45	2:00	2:15	2:30	2:45	3:00	3:15	3:30	3:45	4:00	4:15	4:30	4:45	5:00	5:15	5:30	5:45	6:00	6:15	6:30	6:45					
FUNNEL VISION	The Muppets (PG) Funnel Vision									Adventures in Babysitting - (TV-G) Funnel Vision									Brave (PG) Funnel Vision							
BUENA VISTA THEATRE							Finding Dory (PG)  DOLBY 3D Duration: 1 Hour 45 Minutes						Pete's Dragon (PG) Duration: 1 Hour 42 Minutes													
CHARACTERS						Hook & Smee Gangway					Lobby Atrium															
FUN FOR ALL AGES					GAGA Ball  Disney's Oceaneer Lab						Family Crafts La Piazza						Jewish Sabbath Outlook (Guest Led)			Walt Disney Theatre						
														Live Music with The Royal Duo Lobby Atrium												
											D Lounge - Group Preview			Live Piano with Aaron Lotzow La Piazza												
ADULTS	Live Guitar with Selkie Castaway Air Bar													Beer Tasting (21+) O'Gills Pub			1820 Society: Ice Cream Social Frozone Treats									
VIBE 14-17 YEARS OLD	Hangin' at Teen Hideout		Dream Now! Sea How!		Hangin' at Teen Hideout										Open for Teens		Teen Choice		Youth Activities Open House							
EDGE 11-14 YEARS OLD	Hangin' at In Da Shade						Vibe Sun Deck Fun										Open for Tweens		GAGA Ball		Video Game Challenge					
SCUTTLE'S COVE			Water Games			Capture the Flag			Scavenger Hunt																	
OCEANEER LAB 3-12 YEARS OLD	Youth Activities Open House														Anyone Can Cook						Dinner			Marshmallow Olympics		
										GAGA Ball																
OCEANEER CLUB 3-12 YEARS OLD																Open For Secured Activities									Jake and the Neverland Pirates	

Evening	7:00	7:15	7:30	7:45	8:00	8:15	8:30	8:45	9:00	9:15	9:30	9:45	10:00	10:15	10:30	10:45	11:00	11:15	11:30	11:45	12:00							
FUNNEL VISION						Enchanted (PG) Funnel Vision							Inside Out (PG) Funnel Vision															
BUENA VISTA THEATRE						Pete's Dragon (PG) Duration: 1 Hour 42 Minutes							Finding Dory (PG) Duration: 1 Hour 45 Minutes															
CHARACTERS			Pluto Preludes		Goofy Preludes																							
				Mickey Ok 4, Balcony																								
FUN FOR ALL AGES			Family Talent Show The Tube						Disney Trivia D Lounge																			
									The Royal Duo LIVE Lobby Atrium																			
	Family Dance Party D Lounge																											
ADULTS			Movie Quotes Trivia O'Gills Pub			DJ Requests The Tube							Majority Rules The Tube									Going Underground with Cruise Staff DJ The Tube						
			Live Music with Summer Breeze La Piazza			Aaron Lotzow LIVE La Piazza							1820 Society: Farewell The Tube															
VIBE 14-17 YEARS OLD	Open House 🍷		ESPN Dream Team Draft Day - Basketball		Video Game Challenge			That's Hilarious						Zombified Premiere		Bring It!			Final Farewell									
EDGE 11-14 YEARS OLD	Craft Corner		Youth Activities Open House 🍷						Tween Choice						How Well Do You Know Your Counselor?			Final Farewell										
OCEANEER LAB 3-12 YEARS OLD			Stitch's Final Farewell									GAGA Ball						Super Sloppy Science										
									Magic PlayFloor																			
OCEANEER CLUB 3-12 YEARS OLD			Toy Story Boot Camp						Heffalump Expodishun									Dance Party										
															Magic PlayFloor													

Symbol for activities that will be repeated during the cruise



FOLD

Fold along the dotted lines and take me with you so you don't miss any of the fun!

FOLD

YOUTH ACTIVITIES OPEN HOUSE  
A non-secured program with activities for families, adults and children of all ages to enjoy together.