

# PERSONAL NAVIGATOR

MONDAY, SEPTEMBER 5, 2016

Sunrise 6:33 am Sunset: 6:59 pm  
Evening Attire: Cruise Casual  
All Ashore: 8:30 am All Aboard: 4:45 pm

Today: Sunny High: 88°F/31°C  
Tomorrow: Sunny High: 86°F/30°C

COZUMEL, MEXICO

## SHOWTIME

FEATURING  
THE COMEDY, MAGIC  
& BALLOONS OF  
John Cassidy

WALT DISNEY THEATRE

Deck 3 & 4, Forward  
6:15 pm & 8:30 pm

As a courtesy to all Guests, we kindly advise that the saving of seats is **not** permitted in the Walt Disney Theatre.

LABOR DAY

### Cozumel Port Information

Cozumel, Mexico is an invigorating port of call on a Caribbean Cruise vacation. An island and a city off the eastern coast of Mexico's Yucatan Peninsula, Cozumel is known for some of the world's healthiest coral reefs and rarest natural recreation. This island in the Caribbean Sea is an extremely popular destination for scuba-diving and snorkeling enthusiasts.

The Mayans considered the site sacred to the Moon Goddess, Ixchel, and women would make regular pilgrimages there to pay tribute and to wish for fertility in return.

The arrival of the Spanish in 1518 brought disease and devastation, nearly wiping out the Mayans and leaving the island all but deserted by 1570. It was an outpost for pirates until 1848, when warfare in the Yucatan drove refugees to settle there. A boom in visitors to the island came after 1959, when the famed Jacques Cousteau publicized Cozumel's coral reefs as among the best in the world for scuba diving.

Today, Guests can let their imaginations take flight in the island the Mayans named Cozumel—the "Island of the Swallows"—so long ago.

#### DOCKING

The ship will dock at the Punta Langosta pier. The pier is located downtown, with walk off access right into the city of Cozumel.



**FAMILY DANCE PARTY**

Come see what Donald and his friends are up to this time. Bring the family out to this interactive dance party featuring fun Latin music! Your family will learn to Salsa, Merengue and just have a Latin good time!

**D Lounge,  
Deck 4, Midship,  
10:30 pm**

### Don't Miss:

#### Good Morning Disney Fantasy

Channel 5 - Repeated from 5:00 am - 12:00 pm

Tune in to channel 5 as your Cruise Director highlights the upcoming events and activities for the day.

#### Chip-It Golf (12+)

Lobby Atrium, Deck 3, Midship - 3:30 pm

It's par for the course for our Guests 12 and older to compete on our special "greens" in this fun tournament.

#### 70's Music Trivia (18+)

O'Gills Pub, Deck 4, Aft - 7:30 pm

Let's step back in time and visit Studio 54 as we test your 70's music knowledge.

#### The Quest

The Tube, Deck 4, Aft - 7:30 pm

Enjoy the wildest and wackiest scavenger team event on the seven seas!

#### Variety Show: Maryellen Hooper (18+)

The Tube, Deck 4, Aft - 9:45 pm & 10:45 pm

Featuring the Award-winning Comedy of Maryellen Hooper, as she shares outtakes of her life as a woman, wife and Mother in this adult exclusive show.

Disney Cruise Line

PORT ADVENTURES

### IMPORTANT INFORMATION

Please check your tour tickets for meeting times and locations. Visit the Port Adventures desk, Deck 5, Midship for any questions.

### DINNER MENU

Animator's Palate : Pacific Rim Cuisine  
Enchanted Garden : Continental Market Cuisine  
Royal Court : French Cuisine

### DRINK OF THE DAY

Spooky Juice (Alcoholic)  
Franken Fusion Colada (Non-Alcoholic)

### IMPORTANT NUMBERS

Fire/Security: 7-3001  
Medical Emergency: 7-3000  
Health Center: 7-1923



# ADULT ACTIVITY HIGHLIGHTS



## SENSES SPA FITNESS CLASSES & SEMINARS

*Sunrise Stretch* - Donald's Pool - 7:00 am  
*Fab Abs* - Senses Fitness Center - 8:30 am  
*Complimentary Footprint Analysis* - Senses Fitness Center - 9:00 am & 5:00 pm  
*Yoga* (Sign-Up Required) - Senses Fitness Center - 4:00 pm  
*CoolSculpting - One Treatment for a Slimmer You* - Senses Spa & Salon - 4:00 pm  
*Complimentary Walk-In Facial Rejuvenation*  
*Consultations* - Senses Spa & Salon - 5:00 pm  
*Total Body Conditioning* - Senses Spa & Salon - 6:00 pm

## TASTING CLASSES

*Cognac Tasting* (21+) - Cove Cafe - 10:00 pm  
*Whiskey Tasting* (21+) - Meridian - 10:30 pm  
 Please make reservations for tastings at Guest Services for a nominal fee.  
 Tasting Seminars are only for Guests 21 and older.



## 1820 SOCIETY: GAME CHALLENGE

*Cove Cafe, Deck 11, Forward - 4:00 pm*  
 Society members unite as a team for this interactive game.

## 1820 SOCIETY: ICE CREAM SOCIAL

*Frozone Treats, Deck 11, Midship - 10:00 pm*  
 Join your fellow Society members for some ice cream and conversation.

## CRAFTS: TILE COASTERS

*O'Gills Pub, Deck 4, Aft - 3:30 pm*  
 Join your Cruise Staff and create a fun souvenir for you to keep.

## PIANO MEN TRIBUTE WITH AARON LOTZOW

*La Piazza, Deck 4, Aft - 7:15 pm*  
 Join Aaron Lotzow as he plays piano live for your listening pleasure.

## ICE BREAKERS

*The Tube, Deck 4, Aft - 10:15 pm*  
 Join you Club Host for a night full of unpredictable fun.



## HALLOWEEN ISN'T JUST FOR KIDS

*The Tube, Deck 4, Aft - 11:15 pm*  
 The trendy dance club for adults becomes the hangout for the dark side of Disney. Flaunt your wild side and compete in our adults only costume contest. We hope to see you scaring up some fun on the dance floor. Trick or Treat isn't just for Kids... anymore.

## SAFETY ASHORE INFORMATION

While you will find many great experiences ashore, please remain vigilant about your personal safety and the safety of your belongings. As in any large urban tourist destination, you'll want to take some basic precautions to make the most of your time ashore.

- Be aware of your surroundings at all times. Avoid short cuts, narrow alleys and poorly lit streets.
- Avoid wandering from the main shopping and tourist areas into unfamiliar territory. If venturing out independently, have a plan, use only licensed taxi operators.
- Identity/Credit Card theft can occur anywhere. Please remain vigilant in monitoring the safe keeping of your personal information.
- Leave valuables in your room safe and avoid carrying large amounts of cash. Exercise caution when using ATMs. Cameras and handbags should be carried close to your body or concealed out of sight.
- Leave air transportation tickets and other travel documents in your room safe. When going ashore, each adult is required to carry a Driver's license, passport or other government-issued photo ID. - Note: Some ports may require guests to carry passports ashore.
- Most crimes are easier to commit in dark unlit areas. When going ashore at night, please be extra vigilant about your personal safety.

# FUN FOR ALL AGES HIGHLIGHTS

## CRAFTS: BUTTONS

*La Piazza, Deck 4, Aft - 2:30 pm*  
 Join your Cruise Staff and make some fun Buttons.



## CHIP-IT-GOLF (12+)

*Lobby Atrium, Deck 3, Midship - 3:30 pm*  
 It's par for the course for our Guests 12 and older to compete on our special "greens" in this fun tournament.



## DISNEY VACATION CLUB GROUP PREVIEW

*D Lounge, Deck 4, Midship - 4:15 pm*  
 Want to learn more about taking magical vacations year after year? Please see a Disney Vacation Club representative on Deck 4, Midship, or call 7-2805 from your stateroom phone for more information about our interactive group presentation.

## DISNEY TRIVIA

*La Piazza, Deck 4, Aft - 4:15 pm*  
*D Lounge, Deck 4, Midship - 11:00 pm*  
 Navigate your way through a round of questions to test how much you really know about Disney.

## FAMILY CRAFTS

*La Piazza, Deck 4, Aft - 6:15 pm & 8:30 pm*  
 Create a fun souvenir with your Cruise Staff that is yours to keep.



## MEGA RAFFLE JACKPOT BINGO

*Bingo Pre-Sales start at 7:15 pm*  
*D Lounge, Deck 4, Midship - 7:30 pm*  
 Four cash prizes and fun, Disney Cruise Line raffle prizes are up for grabs! Pre-Sales start 15 minutes prior to game.



## FAMILY SUPERSTAR KARAOKE

*D Lounge, Deck 4, Midship - 9:30 pm*  
 Join your Cruise Staff and sing along to your favorite song - fun for everyone.





# YOUTH ACTIVITY HIGHLIGHTS

## DINE & PLAY

A convenience for families dining at 8:15 pm, our Youth Activities counselors will be available at 9:15 pm at the entrance of Royal Court, Enchanted Garden and Animator's Palate dining rooms to bring registered children to join the fun in the Youth Activity areas.



Deck 5, Midship (7-1440)  
(3-12 years old)

8:00 am - 12:00 am

### JOURNEY TO NEVERLAND

12:45 pm

Join Peter Pan as he takes you on an adventure on the Magic Playfloor.

### TOY STORY BOOT CAMP

10:00 pm

Join Corporal Green in our own version of boot camp as we learn how to have fun - The Toy Story way!



Deck 5, Midship (7-1445)  
(3-12 years old)

9:00 am - 12:00 am

### SUPER SLOPPY SCIENCE

7:30 pm

Join Professor Make-O-Mess in some of the most extreme experiments you will ever see in the world of Super Sloppy Science!

### ANYONE CAN COOK

10:00 pm

Anyone can cook as we work together to create some of our favorite treats.



Deck 13, Midship (7-9743)  
(11-14 years old)

10:00 am - 1:00 am

### ICE CREAM SOCIAL

3:15 pm

I scream, you scream, we all scream for ice cream! Make your own frosty treat with your Counselors.

### GENDER WARS

10:00 pm

Join us as we find out who really are the kings or queens of the castle.



Entrance on Deck 4, Forward (7-9418)  
(14-17 years old)

12:00 pm - 2:00 am

### MAGIC SHOW

11:00 pm

The Magnificent Magician will demonstrate to you some of the best known magic tricks on the sea.

### HALLOWEEN PARTY

12:15 am

Come and celebrate Halloween with music, games and fun!

# BUENA VISTA THEATRE

Deck 4 & 5, Midship  
Today's Movies



**DOLBY 3D**

11:30 am

Duration: 1 hr 42 mins

Rating: PG

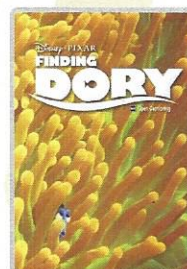

**Open Captioning**

1:45 pm

Duration: 1 hr 45 mins

Rating: PG



5:45 pm & 8:15 pm

Duration: 1 hr 46 mins

Rating: PG

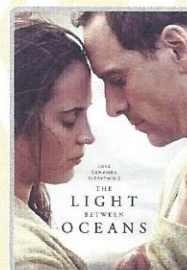

10:30 pm

Duration: 2 hrs 10 mins

Rating: PG-13

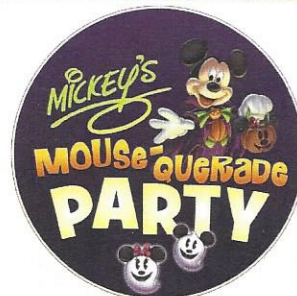

### MICKEY'S MOUSE-QUERADE PARTY

Enjoy a fun trick or treat "Mouse-Querade" featuring music, games, a visit from some of your favorite Disney Pals in their Halloween costumes and of course treats.

**Lobby Atrium,  
Deck 3, Midship,  
4:30 pm & 7:30 pm**



### ADULT VARIETY ACT

Featuring the Award-winning Comedy of Maryellen Hooper, as she shares outtakes of her life as a woman, wife and Mother in this adult exclusive show.

**The Tube (18+),  
Deck 4, Aft,  
9:45 pm & 10:45 pm**

### YOUTH ACTIVITIES OPEN HOUSE

Open House is an opportunity for all to come and participate in a variety of exciting activities and free time in the Oceaneer Club, Oceaneer Lab, it's a small world nursery, Vibe and Edge throughout the cruise. During these times secured programming will still be offered in the other venue for those looking to check their children into care.

**Disney's Oceaneer Club: 4:15 pm - 8:30 pm**

**Disney's Oceaneer Lab: 9:00 am - 2:45 pm**

**Edge: 10:00 am - 11:00 am & 7:30 pm - 9:00 pm**

**Vibe: 6:00 pm - 7:30 pm**



# MORE TO ENJOY WHILE ONBOARD

## WESTERN CARIBBEAN

Set your compass for the Caribbean! Disney Cruise Line offers Western Caribbean sailings to exotic ports where you'll find your Caribbean paradise. Most voyages even include a stop at Disney Castaway Cay. Visit the Disney Vacation Planning desk, Deck 4, Midship, for more information. Disney Vacation Planning tends to get busy on the last day of sailing. Don't miss the opportunity to plan your next Disney vacation.

## DISNEY VACATION CLUB® GROUP PREVIEW

Want to learn more about taking magical vacations year after year? Please see a Disney Vacation Club representative on Deck 4, Midship, or call 7-2805 from your stateroom phone for more information about our interactive group presentation.

## PORT SHOPPING INFORMATION

Cozumel is not to be missed, offering some of the best shopping this cruise! Meet your Port Shopping Guide Ana, in Diamonds International #1a between 10:30 - 12:30 for the "Diamonds and Margaritas" party. There will be refreshments, raffles and special discounts during event. Make sure to pick up your Port Shopping Map & coupons on the gangway and your voucher for a free charm bracelet & sombrero charm at Diamonds International.

## Connect@Sea

We are now offering a NEW and improved Internet service to stay connected on your cruise like no other in the industry! Internet packages range from \$0.25 per MB - \$89.00 (1000 MB package). For more information contact your Connect@Sea Expert or Guest Services onboard.

## ONBOARD AIRLINE CHECK IN

Stop by the Guest Services Desk, Deck 3, Midship to find out about enrolling in our Onboard Airline Check In Service.

## FREE ON DEMAND TV

Watch Disney movies, Hollywood features, ABC shows, and even captioned content, plus much more "On Demand" for FREE in the comfort of your stateroom! Bookmark your movie and come back to watch it later. Press MENU on your stateroom television remote control and follow the prompts.

Disney Cruise Line

## PORT ADVENTURES

Hola! We have arrived at the island paradise of Cozumel just off the coast of Mexico. This is the perfect day to enjoy the beach in Cozumel or explore the island on a Jeep tour.

There are a myriad of options so make sure to book your place.

Visit the **Port Adventures Desk, Deck 5, Midship**, for more information.

## SHOPPING

### ONOFRIO D. ORO ON FIFTH FINE JEWELRY

Perfect for the animal lover in your life, head to White Caps, Deck 3, Forward, where you'll discover the beautiful nature-inspired fine jewelry collection by Onofrio D. Oro on Fifth.

### CRISLU JEWELRY

Find exquisitely created classic and contemporary jewelry collections and special Disney Cruise Line designs from CRISLU. Wear it always and add sparkle to your day. Visit White Caps on Deck 3, Forward.

### STYLISH WATCHES ONBOARD

Whether you need a tool for strict timekeeping or a fun fashion accessory, visit White Caps and browse the wide selection of stylish watches available including popular brands such as Skagen, Tissot, and Shinola. Deck 3, Forward.

### BIBBIDI BOBBIDI BOUTIQUE

A makeover fit for a princess! Fairy Godmothers-in-Training are ready with magic and pixie dust to give your Prince and Princess the transformation of a lifetime. Make your reservations by visiting Bibbidi Bobbidi Boutique, Deck 5, Midship or dialing extension 7-9438. Limited space available.

### DISNEY CRUISE LINE BACKPACK

Head over to the onboard shops, Deck 3, Forward, where you can purchase a Disney Cruise Line backpack for \$19.99 with any merchandise purchase of \$50.00 or more. While supplies last. Offer subject to restrictions and change without notice.

### ROMERO BRITTO ART AT THE VISTA GALLERY

Discover the fun and colorful art pieces in the Vista Gallery featuring some of your favorite Disney characters by celebrated artist Romero Britto. Visit the Vista Gallery today and ask a merchandise host/hostess for details on how you can purchase and take home any of these inspiring art pieces! Deck 4, Midship.

Due to port regulations, when the ship is docked, the stores will remain closed.



**SENSES**  
SPA & SALON

### PAMPER PACKAGE

- 50 minute Full Body Massage
  - Foot & Ankle Massage
  - Indian Scalp Massage
  - 25 Minute Booster Facial
- All for \$149

Senses Spa & Salon, Deck 11, Forward, Extension 7-1465

Disney Parks

### PANDORA

Featuring hand-finished .925 sterling silver and 14K gold charms inspired by some of Disney's most beloved characters.



**WHITE CAPS | DECK 3, FORWARD**

Shutters

### YOUR CRUISE PHOTOS

Order Our Cruise Photos USB and share your vacation memories digitally! No need to decide which photos to take home now. Select your photos from the comfort of your home. If you wish you can still unlock the photos on Digital kiosk in Shutters Digital. Offer available per stateroom. Hurry as supplies are limited. Please use the PHOTOFINDER tab on the kiosk or ask for assistance from a friendly photographer to help locate missing images.

*\*Please note that photos are available for viewing on our interactive photo kiosks approximately five hours after being taken and are only available for purchase during this cruise. Photo sizes are preset and cannot be changed.*

## IMPORTANT INFORMATION

### Security Notice

All Guests (including children) who wish to disembark the ship are required to present their Key to the World card at the gangway. A photo ID is also required for those Guests who are 18 years of age or older. Guests under the age of 18 are required to have a parent, guardian or other responsible adult sign an authorization form at the Guest Service Desk if they wish to go ashore unaccompanied or with any adult from another stateroom.

### Inclement Weather

For the safety of all Guests, outdoor events may be changed due to unforeseen weather conditions.

### Insect Repellent Advisory

The Centers for Disease Control and Prevention recommends wearing long-sleeved shirts and pants along with insect repellent to protect against mosquito bites and related illnesses when going ashore. Complimentary insect repellent is available on the pier as you exit the ship. Insect repellent is also available for purchase in White Caps. When using both sunscreen and insect repellent, use sunscreen first and apply insect repellent on top of sunscreen.

### Corridor Quiet Hours

As a courtesy to all our Guests, please recognize quiet hallway hours from 10:00 pm till 8:00 am.

### Environmental Message

With Disney's commitment to the Environment, please refrain from throwing anything over the Ship's side. Thank you!

### No Reserved Seats Policy

As a courtesy to all our Guests, we kindly advise that the saving of seats is not permitted in the Walt Disney Theatre, and the saving of the sun lounger is not permitted on Deck 11, 12, and 13. Items left unattended will be returned to lost and found at Guest Services, Deck 3 Midship.

### Cold and Flu Reminder

Please wash hands frequently and thoroughly, particularly before meals. Contact the Health Center by dialing 7-1923, should anyone in your party become ill.

### Smoking

For the comfort of our Guests, the following areas are designated as smoking areas:  
\*Deck 13, forward, port side by Currents  
\*Deck 12, aft, port side outdoor area that is accessible through the Meridian Lounge  
\*Deck 4, aft, port side from 6:00 pm to 6:00 am only (all of Deck 4 is non-smoking from 6:00 am to 6:00 pm)  
Smoking is prohibited inside all Guest staterooms and on stateroom verandahs. Guests found smoking in their staterooms or on their verandahs will be charged a \$250 stateroom recovery fee. Electronic cigarettes may only be used in designated smoking areas.

### Walt Disney Theatre

Theatrical performances may use artificial fog, strobe lights, pyrotechnics and other special effects. For the safety of our performers and the comfort of those around you, the use of any photography, video recording device or any electronic equipment is prohibited.









### Verandah Safety

Please do not leave any combustible materials on your balcony when not present in your stateroom for safety reasons.



Morning	8:30	8:45	9:00	9:15	9:30	9:45	10:00	10:15	10:30	10:45	11:00	11:15	11:30	11:45	12:00	12:15	12:30	12:45	1:00	1:15	1:30						
FUNNEL VISION	Toy Story (G) Funnel Vision					A Bug's Life (G) Funnel Vision							Toy Story 2 (G) Funnel Vision														
BUENA VISTA THEATRE														Pete's Dragon (PG)  DOLBY 3D Duration: 1 Hour 42 Minutes													
CHARACTERS																											
FUN FOR ALL AGES						Craft Corner Disney's Oceaneer Lab											Magic PlayFloor Oceaneer Lab										
ADULTS	Fab Abs Senses Fitness Center		Friends of Bill W. Outlook																								
			Footprint Analysis Senses Fitness Center												Live Guitar with Selkie Cove Cafe												
VIBE 14-17 YEARS OLD														Matinee Movie													
EDGE 11-14 YEARS OLD						Youth Activities Open House				Ninja				Your Pick: Games Galore				Scattegories									
OCEANEER LAB 3-12 YEARS OLD						Youth Activities Open House																					
						Craft Corner																	Magic PlayFloor				
OCEANEER CLUB 3-12 YEARS OLD						Game Challenge												Lunch					Journey to Neverland				
						Bingo								Magic PlayFloor													

Afternoon	1:45	2:00	2:15	2:30	2:45	3:00	3:15	3:30	3:45	4:00	4:15	4:30	4:45	5:00	5:15	5:30	5:45	6:00	6:15	6:30	6:45					
FUNNEL VISION	Descendants - (TV-G) Funnel Vision								Monsters, Inc. (G) Funnel Vision								The Incredibles (PG) Funnel Vision									
BUENA VISTA THEATRE	Finding Dory (PG)  Open Captioning Duration: 1 Hour 45 Minutes										The Jungle Book (2016) (PG) Duration: 1 Hour 46 Minutes															
CHARACTERS					Hook & Smee Dk 4, Balcony		Mickey Dk 4, Balcony								Minnie Dk 4, Balcony											
					Chip & Dale Lobby Atrium (P)				Minnie Dk 4, Balcony		 Mickey's Mouse Quizzes Party Lobby Atrium				Goofy Preludes		Pluto Lobby Atrium (P)		Donald Preludes							
FUN FOR ALL AGES					Crafts: Buttons La Piazza			 Chip It Golf Lobby Atrium (12+)										Live Music with The Royal Duo Lobby Atrium			 The Magic, Comedy & Balloons of JOHN CASSIDY Walt Disney Theatre					
									Disney Trivia La Piazza								Live Music with Summer Breeze La Piazza				Family Crafts La Piazza					
ADULTS	Live Guitar with Selkie Cove Cafe						Crafts: Tile Coasters O'Gills Pub		1820 Society: Game Challenge Cove Cafe		Xbox Challenge O'Gills Pub															
							Live Guitar with Selkie Cove Cafe		Disney Vacation Club Group Preview D Lounge				Live Guitar with Selkie O'Gills Pub													
VIBE 14-17 YEARS OLD	Craft Corner			Ninja		Scavenger Hunt			Ice Cream Social			Disney Scene It			Brain Teasers			Youth Activities Open House								
EDGE 11-14 YEARS OLD	4 Square Competition			Villains			Ice Cream Social			Scavenger Hunt						Brain Teasers						Tween Choice				
OCEANEER LAB 3-12 YEARS OLD	Youth Activities Open House				Detective School												Dinner				Parachute Games					
	Anyone Can Cook												Monster's Inc: Open "Mike" Night													
OCEANEER CLUB 3-12 YEARS OLD	Aloha Luau				Halloween Crafts				Halloween Party				Youth Activities Open House													
													Face Paint Time								Magic PlayFloor					

Evening	7:00	7:15	7:30	7:45	8:00	8:15	8:30	8:45	9:00	9:15	9:30	9:45	10:00	10:15	10:30	10:45	11:00	11:15	11:30	11:45	12:00				
FUNNEL VISION						Cars (G) Funnel Vision								Cinderella (2015) (PG)  Open Captioning Funnel Vision											
BUENA VISTA THEATRE						The Jungle Book (2016) (PG) Duration: 1 Hour 46 Minutes								The Light Between Oceans (PG-13) Duration: 2 Hours 10 Minutes											
CHARACTERS	 Lobby Atrium					Donald <small>Lobby Atrium (H)</small>				Goofy Preludes		Mickey <small>Dk 4, Balcony</small>		Minnie <small>Dk 4, Balcony</small>											
						Minnie <small>Dk 4, Balcony</small>		Pluto <small>Lobby Atrium (H)</small>		Chip & Dale Preludes		Daisy <small>Lobby Atrium (H)</small>		Goofy Preludes											
FUN FOR ALL AGES	 Bingo Pre Sales					Mega Raffle Jackpot Bingo D Lounge				 The Magic, Comedy & Balloons of <b>JOHN CASSIDY</b> Walt Disney Theatre				 Family Karaoke D Lounge				 Mickey's Mouse Quizzes Party D Lounge				Disney Trivia D Lounge			
						Animation Antics The Tube				Family Crafts La Piazza				Live Music with The Royal Duo Lobby Atrium											
ADULTS	Live Music with Albina Ooh La La					Piano Men Tribute with Aaron Lotzow La Piazza																			
		Club DJ J Alan The Tube		Variety: Maryellen Hooper The Tube		Ice Breakers The Tube		Variety: Maryellen Hooper The Tube		 Halloween Isn't It Just For Kids The Tube		Club DJ J Alan The Tube													
VIBE 14-17 YEARS OLD	Open House		Smoothie Hour				AquaDuck Fun		Pump It Up		Gender Wars				Magic Show				Crowning of the Couch Potato						
EDGE 11-14 YEARS OLD	Create a Postcard		Youth Activities Open House 						Cards Tournament				Gender Wars				Halloween Party								
OCEANEER LAB 3-12 YEARS OLD						Super Sloppy Science				Marshmallow Olympics								Anyone Can Cook							
OCEANEER CLUB 3-12 YEARS OLD	Youth Activities Open House 					Disney Animation: Creating a Character				Toy Story Boot Camp															
										Halloween Animation Cells 															

Symbol for activities that will be repeated during the cruise

FOLD

Fold along the dotted lines and take me with you so you don't miss any of the fun!

FOLD

YOUTH ACTIVITIES OPEN HOUSE  
A non-secured program with activities for families, adults and children of all ages to enjoy together.