

PERSONAL NAVIGATOR

SATURDAY, AUGUST 13, 2016

Sunrise 6:51 am Sunset: 8:03 pm
Evening Attire: Cruise Casual
All Aboard: 3:45 pm

Today: Partly Sunny High: 82°F/28°C
Tomorrow: Sunny High: 84°F/29°C

PORT CANAVERAL, FLORIDA



Assistance available at the entrance to the Walt Disney Theatre 30 minutes prior to show time.

Join us tonight in the beautiful
Walt Disney Theatre for a magical, musical journey
through the wonderland of the Disney Fantasy featuring
the Walt Disney Theatre Cast;
World Famous Disney Characters and the
Magic and Illusions of Mike Super.

WALT DISNEY THEATRE
Deck 3 & 4, Forward
6:15 pm & 8:30 pm

As a courtesy to all Guests, we kindly advise that the saving of seats is **not** permitted in the Walt Disney Theatre.

Welcome Aboard!

Your Stateroom & Luggage

Staterooms will be ready at 1:30 pm. Stateroom hosts will deliver luggage throughout the day until 5:30 pm.

Staterooms with Bunk Beds

Bunk beds are recessed into the ceiling and will be prepared during evening turndown service by your Stateroom Host/ess.

To Change Dining Assignment

Requests for different seating times will be taken today:

- 1:00 - 3:15 pm - Royal Court, Deck 3, Midship
- 3:15 - 5:00 pm - Please dial 7-1831/ 7-1832/ 7-1833

Palo & Remy Dining Reservations

Reservations are required and will be taken on a first come basis today at:

- 1:00 pm - 3:15 pm Royal Court, Palo & Remy
- 3:15 - 5:00 pm Please leave a voice mail at 7-9735 for Palo or 7-9734 for Remy.

Dinner

Please check your dining tickets for details of your dining rotation, and bring them to your specific dining location. There is no need to wait in line prior to dinner. Dining Rooms open at designated seating times and your table is reserved each night of your cruise.

- 5:45 pm - First seating
- 8:15 pm - Second seating

SAILING AWAY

FAMILY DECK PARTY

It's time to go Sailing Away!
Join Mickey and Minnie along with Tinker Bell and the rest of the gang as they welcome you to your Disney Cruise Vacation.

**Deck Stage,
Deck 11, Midship,
4:30 pm**

Don't Miss:

Disney Fantasy - Talent Show Sign Ups

Guest Services, Deck 3, Midship

Does your family have what it takes to make their performing dreams come true? Find out at the Disney Fantasy Family Talent Show - dare to show your family's flair! Pre-register at the Guest Services desk, Deck 3, Midship. (Limited Availability)

Walking Ship Tour

Preludes, Deck 3, Forward - 1:45 pm & 2:30 pm

Enjoy the beauty of the Disney Fantasy with your Cruise Staff in this guided tour.

Family Fusion

D Lounge, Deck 4, Midship - 7:30 pm & 9:45 pm

Bring the entire family and test your Disney knowledge in the high-tech interactive game show, Family Fusion.

Match Your Mate (18+)

The Tube, Deck 4, Aft - 10:30 pm

It's time to play everyone's favorite couples game show, Match Your Mate!

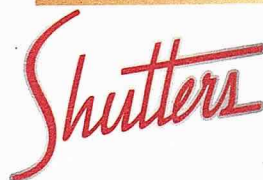

Visit Shutters Portrait studio on the first day of the cruise which will help to link all your photos during the cruise to your stateroom. All the photos taken during the cruise will be available for viewing on our photo kiosks at Shutters Digital, as well as in your photo folder at Shutters, Deck 4, Midship.

DINNER MENU

Animator's Palate : Pacific Rim Cuisine
Enchanted Garden : Continental Market Cuisine
Royal Court : French Cuisine

DRINK OF THE DAY

Paradise Punch (Alcoholic)
Crazy Shake (Non-Alcoholic)

IMPORTANT NUMBERS

Fire/Security: 7-3001
Medical Emergency: 7-3000
Health Center: 7-1923

ADULT ACTIVITY HIGHLIGHTS



FITNESS CLASSES
Senses Spa and Salon has a variety of seminars and fitness classes available throughout the cruise.

BEVERAGE SEMINARS

Your Beverage team has a host of tastings and seminars to entertain and educate you.
Stop by La Piazza, Deck 4, Aft to pre-book these experiences (nominal fee applies).

Mixology - Stem to Stern Wine Tasting - Martini Tasting - Champagne Tasting - Beer Tasting - Cognac Tasting - Whisky Tasting - Amari Tasting - Tequila & Margarita Tasting - Chocolate & Liquor Tasting - Rum Tasting



1820 SOCIETY: STIR IT. BLEND IT. TASTE IT.

Cove Café, Deck 11, Forward - 10:00 pm

Join us for a complimentary tasting event including coffee, chai latte and smoothies in Cove Café exclusively for our 18-20 year olds. You can learn how to create your own specialty coffees as well as plan the activities for the rest of your sailing.

CRUISE HIGHLIGHTS

Saturday

PORT CANAVERAL
Port Departure: 5:00 pm
All Aboard: 3:45 pm
Attire: Cruise Casual

A FANTASY COME TRUE:
WELCOME SHOW
Walt Disney Theatre
6:15 pm & 8:30 pm

Sunday

DAY AT SEA
Attire: Formal

DISNEY'S ALADDIN
Walt Disney Theatre
6:15 pm & 8:30 pm

Monday

DAY AT SEA
Attire: Cruise Casual

DISNEY WISHES
Walt Disney Theatre
6:15 pm & 8:30 pm

Tuesday

TORTOLA
All Ashore: 7:30 am
All Aboard: 5:45 pm
Attire: Pirate or Cruise Casual

SHOWTIME:
CHARLES PEACHOCK
Walt Disney Theatre
6:15 pm & 8:30 pm

Wednesday

ST. THOMAS
All Ashore: 7:45 am
All Aboard: 4:00 pm
Attire: Cruise Casual

SHOWTIME:
BUCKETS N BOARDS
Walt Disney Theatre
6:15 pm & 8:30 pm

Thursday

DAY AT SEA
Attire: Semi Formal

DISNEY'S BELIEVE
Walt Disney Theatre
6:15 pm & 8:30 pm

Friday

DISNEY CASTAWAY CAY
All Ashore: 9:45 am
All Aboard: 4:45 pm
Attire: Cruise Casual

AN UNFORGETTABLE
JOURNEY
Walt Disney Theatre
6:15 pm & 8:30 pm

Subject to change.



CLUB DJ AKSHEN

Renowned for his distinctive turntable skills, Jay Valdez, better known as Akshen, is one of the best in the business. His love for the "Perfect Beat" has helped him develop his very own, versatile style. Akshen has been a music enthusiast since his teen-age years and mastered the art of musical fusion. His engaging stage presence and a knack for sensing the musical pulse of his audience, guarantees an unforgettable experience. Through constant experimentation, Akshen continues to push the boundaries of his craft.

FUN FOR ALL AGES HIGHLIGHTS



DISNEY VACATION CLUB MEMBERS CELEBRATION
D Lounge, Deck 4, Midship - 2:30 pm
Calling all Disney Vacation Club Members to our exclusive gathering.

FAMILY DANCE PARTY

The Tube, Deck 4, Aft - 7:15 pm

Bring the whole family and dance your cares away to some of your favorite hits



FAMILY FUSION

D Lounge, Deck 4, Midship - 7:30 pm & 9:45 pm

Bring the entire family and test your Disney knowledge in this high-tech interactive game show, Family Fusion.



FAMILY SUPERSTAR KARAOKE

D Lounge, Deck 4, Midship - 10:30 pm

Join your Cruise Staff and sing along to your favorite song - fun for everyone.

FEATURED VARIETY ACTS THIS VOYAGE



THE MAGIC & ILLUSIONS OF MIKE SUPER

Mike's ever-growing popularity has garnered him many prestigious awards and honors, including being the only magician in history to win a LIVE magic competition on primetime US network television. In addition, his other accomplishments include being named Entertainer of the Year, Best Performing Artist of the Year, Best Novelty Performer of the Year and he was voted America's Favorite Mystier on NBC's hit TV Show PHENOMENON. Despite all of this, Mike humbly insists, it is the loyalty of his fan base that has been most rewarding.



THE PHYSICAL COMEDY OF CHARLES PEACHOCK

This entertainer has just returned from the #1 show America's Got Talent, where he appeared more than any juggler in the show's 6 year history. He's also the only juggler ever to appear in People magazine. Champion juggler, a title given to him by the International Jugglers Association. He brings juggling out of the circus tent and makes it accessible to all audiences. Charles has been performing professionally for over 15 years. His job has taken him to 6 continents. With his sharp wit and performing, he's crafted a one of a kind show you don't want to miss.



THE RHYTHM & COMEDY OF BUCKETS N BOARDS

Buckets N Boards is a 2-man Comedy Percussion Show that is made up of co-creators Matthew Levingston and Gareth Sever. Their rhythm and comedy show is full of amazing percussion, ridiculous songs, inventive instrumentation, spectacular tap dancing, an incredible variety of musical talents, and good clean fun!



THE VENTRILOQUISM & COMEDY OF TAYLOR MASON

Combining music, ventriloquism, comedy and audience participation sounds like a musical theater production, but it's really one man! Taylor Mason makes people of all ages laugh and laugh hard. His quick wit, flawless delivery and polished material make him a hit with Guests of all ages.



YOUTH ACTIVITIES HIGHLIGHTS

DINE & PLAY

A convenience for families dining at 8:15 pm, our Youth Activities counselors will be available at 9:15 pm at the entrance of Royal Court, Enchanted Garden and Animator's Palate dining rooms to bring registered children to join the fun in the Youth Activity areas.

YOUTH ACTIVITIES OPEN HOUSE

Open House is an opportunity for all to come and participate in a variety of exciting activities and free time in the Oceaneer Club, Oceaneer Lab, it's a small world nursery, Vibe and Edge throughout the cruise. During these times secured programming will still be offered in the other venue for those looking to check their children into care.

Disney's Oceaneer Club: 12:00 pm - 3:30 pm & 4:30 pm - 7:00 pm

Disney's Oceaneer Lab: 12:00 pm - 3:30 pm & 4:30 pm - 5:00 pm

Edge: 12:00 pm - 3:30 pm & 4:30 pm - 6:00 pm

Vibe: 12:00 pm - 3:30 pm & 4:30 pm - 7:30 pm

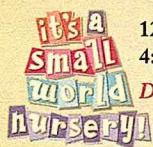

12:00 pm - 3:30 pm

4:30 pm - 11:00 pm

Deck 5, Midship (7-5864)

Infants and Toddlers can enjoy toys and activities at it's a small world nursery. Reservations are first come, first served so please stop by!

REGISTRATION FOR 3-12 YEAR OLDS

Meet the Youth Activities Team in Disney's Oceaneer Lab and Disney's Oceaneer Club. Complete your registration and learn all about the fun experiences this cruise!



Deck 5, Midship (7-1440)
(3-12 years old)

12:00 pm - 3:30 pm

4:30 pm - 12:00 am

CHOOSE YOUR CRUISE

5:00 pm

Meet your Counselors and plan all of the adventures in store during your cruise.

ONCE UPON A TIME

10:00 pm

Join Bartleby the Bookmaker for a magical, musical story time featuring a Disney Princess!



Deck 5, Midship (7-1445)
(3-12 years old)

12:00 pm - 3:30 pm

4:30 pm - 12:00 am

CHOOSE YOUR CRUISE

7:30 pm

Meet your Counselors and plan all of the adventures in store during your cruise.

MAGIC SHOW

10:00 pm

The Magnificent Magician will demonstrate to you some of the best known magic tricks on the sea.



Deck 13, Midship (7-9743)
(11-14 years old)

12:00 pm - 3:30 pm

4:30 pm - 12:00 am

TAKING IT TO THE EDGE

10:15 pm

Come to Edge and get all the info you need to squeeze every bit of fun out of your stay onboard.



Entrance Deck 4, Forward (7-9418)
(14-17 years old)

12:00 pm - 3:30 pm

4:30 pm - 12:00 am

THE DOWNLOAD

10:30 pm

Come up to Vibe and help plan all the fun activities you will be doing this cruise with your new friends!

BUENA VISTA THEATRE

Deck 4 & 5, Midship

Feature Movies this Voyage

Subject to change.

SATURDAY - PORT CANAVERAL

1:45 pm PG The Good Dinosaur

5:45 pm PG Zootopia

8:15 pm PG Zootopia

SUNDAY - DAY AT SEA

8:30 am PG The Jungle Book (2016)

12:30 pm PG Alice Through the Looking Glass

3:00 pm PG The BFG

5:45 pm PG Pete's Dragon

8:15 pm PG Pete's Dragon

10:30 pm PG-13 Captain America: Civil War

MONDAY - DAY AT SEA

8:30 am PG Zootopia

10:45 am PG The BFG

1:00 pm PG Finding Dory

5:45 pm PG The Jungle Book (2016)

8:15 pm PG The Jungle Book (2016)

10:30 pm PG The BFG

TUESDAY - TORTOLA

3:30 pm PG The Jungle Book (2016)

5:45 pm PG Alice Through the Looking Glass

8:15 pm PG Alice Through the Looking Glass

10:45 pm PG-13 Captain America: Civil War

WEDNESDAY - ST. THOMAS

12:00 pm PG-13 Captain America: Civil War

3:00 pm PG The BFG

5:30 pm PG The BFG

8:00 pm PG The BFG

10:30 pm PG Finding Dory

THURSDAY - DAY AT SEA

8:30 am PG Family Movie Fun Time: Finding Dory

10:45 am PG The BFG

1:15 pm PG Finding Dory

5:45 pm PG Finding Dory

8:15 pm PG Finding Dory

10:30 pm PG Pete's Dragon

FRIDAY - DISNEY CASTAWAY CAY

8:30 am PG Pete's Dragon

10:45 am PG Finding Dory

3:15 pm PG The BFG

5:45 pm PG Pete's Dragon

8:15 pm PG Pete's Dragon

10:45 pm PG Finding Dory

MORE TO ENJOY WHILE ONBOARD

BOOK ONBOARD AND SAVE!

Explore all the itineraries Disney Cruise Line offers - from the Caribbean and Bahamas to Alaska or Europe. Save when you book your next family adventure onboard! Visit the Disney Vacation Planning desk, Deck 4, Midship, for more information. Disney Vacation Planning tends to get busy on the last day of sailing. Don't miss the opportunity to plan your next Disney vacation.

DISNEY VACATION CLUB® MEMBERS CELEBRATION

Members! Mix and mingle with other Members and learn how you can enhance your Membership! Please see a Disney Vacation Club representative on Deck 4, Midship, or call 7-2805 from your stateroom phone for more information.

PORT SHOPPING INFORMATION

Meet Candice and Mark, your Port Shopping Guides at the Port Shopping Desk, Deck 4, Midship between 7:30 pm - 8:30 pm. Tonight, collect your FREE cruise ship anchor charm and receive a bonus raffle ticket for tomorrow's Port Shopping Talk in the Buena Vista Theatre. Tune into channel 9 and don't miss tomorrow's event covering Tortola & St. Thomas. Buena Vista Theatre, Deck 4, Midship at 11:15 am.



SENSES
SPA & SALON

RAINFOREST CRUISE PASS

Enjoy our scented showers, aroma steam, sauna rooms and private jacuzzi overlooking the ocean, or read a nice book on the warm loungers! Unlimited entry when you purchase your cruise pass today!

Couples \$193.00 and Singles \$144.00
Limited number of passes on sale!

Senses Spa & Salon, Deck 11, Forward, Extension 7-1465



Bibbidi Bobbidi Boutique

Becoming the princess of your dreams, creates memories for a lifetime. Where Fairy Godmothers in training are ready with Pixie Dust and Magic! Make your reservations for princess makeovers and the Pirate League today.

Make your reservations by visiting
Bibbidi Bobbidi Boutique,
Deck 5, Midship,
or dialing extension 7-9438.
Limited space available.



PRIVATE STUDIO SESSION

Take advantage that the whole family is together this cruise. Book our exclusive and contemporary Private Studio experience today and capture these memories. There is no sitting fee or obligation to purchase. Visit Shutters Portrait Studio for more information.

**Please note that photos are available for viewing on our interactive photo kiosks approximately five hours after being taken and are only available for purchase during this cruise. Photo sizes are preset and cannot be changed.*

RELIGIOUS SERVICES

Groups who need a location to practice their faith may contact Guest Services for availability information.

FREE INTERNET EMBARKATION DAY SPECIAL

Sign up for a free 50 MB Internet package today and enjoy it throughout the cruise! This offer is only available from noon to midnight on the day your cruise begins. On your wireless device, simply find the "DCL-Guest" Wi-Fi Network, go to www.dclguest.com to create an account, and get your free 50 MB of data to start sharing your memories even before you leave port! If you have any questions, ask our Connect@Sea Expert located at Deck 4, Midship. No purchase necessary. The free 50 MB package can only be used for the duration of the cruise. Only one free package per stateroom, but everyone can share it. Unused data from a package will not be reimbursed and it is non-transferable between voyages or ships.

FREE ON DEMAND TV

Watch Disney movies, Hollywood features, ABC shows, and even captioned content, plus much more "On Demand" for FREE in the comfort of your stateroom! Bookmark your movie and come back to watch it later. Press MENU on your stateroom television remote control and follow the prompts.



Port Adventures are designed to ensure that you see the best that our ports have to offer. Explore the waters of Tortola with a sailing excursion aboard the Eldorado. From St. Thomas you can enjoy the scenic splendor of St. John or snorkel in the beautiful waters of the U.S.V.I. Our friendly Port Adventures team will help you find the best choices for your family at the **Port Adventures Desk, Deck 5, Midship.**

SHOPPING

SOPHIA FIORI DIAMOND TRUNK SHOW

Sophia Fiori, Hollywood's first choice in diamonds has boarded the Disney Fantasy to premier their new collection of white & colored diamonds worn at the Oscars, Golden Globes, Emmy and Grammy Awards. Stop by White Caps, Deck 3, Forward, and view this stunning collection.

HELPFUL SHOPPING TIP

While shopping onboard, you may collect your items from all three stores before proceeding to checkout at any register. No need to have to wait in line in each store to pay for your items separately! White Caps, Sea Treasures and Mickey's Mainsail, Deck 3, Forward.

NEW DOONEY & BOURKE ONBOARD

Loved for their fine leather and unique designs, Dooney & Bourke creates styles that are sure to inspire. Visit White Caps and check out the new Dooney & Bourke handbags designed especially for Disney Cruise Line. Deck 3, Forward.

DARREN WILSON ART AND MORE!

Admire beautiful artwork at the Vista Gallery where you can see some of your favorite Disney characters as interpreted by celebrated artists such as Darren Wilson. Visit the Vista Gallery today and ask a merchandise host/hostess for details on how you can purchase and take home any of these inspiring art pieces! Deck 4, Midship.

DISNEY CRUISE LINE BACKPACK

Head over to the onboard shops, Deck 3, Forward, where you can purchase a Disney Cruise Line backpack for \$19.99 with any merchandise purchase of \$50.00 or more. While supplies last. Offer subject to restrictions and change without notice.

Due to port regulations, when the ship is docked, the stores will remain closed.

IMPORTANT INFORMATION

Security Notice

All Guests (including children) who wish to disembark the ship are required to present their Key to the World card at the gangway. A photo ID is also required for those Guests who are 18 years of age or older. Guests under the age of 18 are required to have a parent, guardian or other responsible adult sign an authorization form at the Guest Service Desk if they wish to go ashore unaccompanied or with any adult from another stateroom.

Insect Repellent Advisory

Protect against mosquito bites and related illnesses when going ashore. Insect repellent is available for purchase in White Caps. When using both sunscreen and insect repellent, use sunscreen first and apply insect repellent on top of sunscreen.

Cold and Flu Reminder

Please wash hands frequently and thoroughly; particularly before meals. Contact the Health Center by dialing 7-1923, should anyone in your party become ill.

Corridor Quiet Hours

As a courtesy to all our Guests, please recognize quiet hallway hours from 10:00 pm til 8:00 am

Inclement Weather

For the safety of all Guests, outdoor events may be changed due to unforeseen weather conditions.

Environmental Message

With Disney's commitment to the Environment, please refrain from throwing anything over the Ship's side. Thank you!

No Reserved Seats Policy

As a courtesy to all our Guests, we kindly advise that the saving of seats is not permitted in the Walt Disney Theatre, and the saving of the sun loungers is not permitted on Deck 11, 12, and 13. Items left unattended will be returned to lost and found at Guest Services, Deck 3 Midship.

Smoking

For the comfort of our Guests, the following areas are designated as smoking areas:

*Deck 13, forward, port side by Currents
*Deck 12, aft, port side outdoor area that is accessible through the Meridian Lounge

*Deck 4, aft, port side from 6:00 pm to 6:00 am only (all of Deck 4 is non-smoking from 6:00 am to 6:00 pm)

Smoking is prohibited inside all Guest staterooms and on stateroom verandahs. Guests found smoking in their staterooms or on their verandahs will be charged a \$250 stateroom recovery fee. Electronic cigarettes may only be used in designated smoking areas.

Walt Disney Theatre

Theatrical performances may use artificial fog, strobe lights, pyrotechnics and other special effects. For the safety of our performers and the comfort of those around you, the use of any photography, video recording device or any electronic equipment is prohibited.

Verandah Safety

Please do not leave any combustible materials on your balcony when not present in your stateroom for safety reasons.

WELCOME ABOARD!

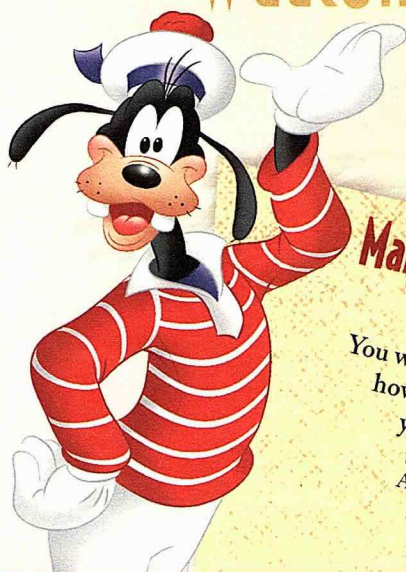

Mandatory Guest Assembly Drill

4:00 PM
(All Guests must attend)
You will not need to wear your life jacket, however it is critical that you bring your Key To The World card to your Assembly Station. All ship services will be suspended between 3:45 and 4:30 pm.

Your Assembly Station is indicated on your Key To The World card.



FAMILY DECK PARTY



It's time to go Sailing Away! Join Mickey and Minnie along with Tinker Bell and the rest of the gang as they welcome you to your Disney Cruise Vacation. **Deck Stage, Deck 11, Midship, 4:30 pm**

Symbol for activities that will be repeated during the cruise







FOLD

Fold along the dotted lines and take me with you so you don't miss any of the fun!

FOLD

Afternoon	1:45	2:00	2:15	2:30	2:45	3:00	3:15	3:30	3:45	4:00	4:15	4:30	4:45	5:00	5:15	5:30	5:45	6:00	6:15	6:30	6:45
FUNNEL VISION									<div>All ship services will be suspended during this time for the mandatory Guest Assembly Drill scheduled for 4:00 pm.</div> <div>Please refer to the posted drill instructions prior to heading to your Assembly Station.</div>									The Hunchback of Notre Dame (G) Funnel Vision			
BUENA VISTA THEATRE	The Good Dinosaur (PG) Duration: 1 Hour 40 Minutes																	Zootopia (PG) Duration: 1 Hour 48 Minutes			
CHARACTERS										Mickey Lobby Atrium (H)				Minnie Lobby Atrium (H)							
										Goofy Preludes											
FUN FOR ALL AGES	Poolside Jams with Cruise Staff DJ Deck 11 Stage			 D Lounge - Members Celebration						 Deck Stage				Live Music with Summer Breeze Lobby Atrium				 Walt Disney Theatre			
	Walking Ship Tour Preludes			Walking Ship Tour Preludes						Live Guitar with Selkie La Piazza											
ADULTS	Spa Open House Senses Spa & Salon									Spa Raffle Senses Spa & Salon								Walking In Comfort Senses Spa & Salon			
VIBE 14-17 YEARS OLD	Youth Activities Open House									Youth Activities Open House											
EDGE 11-14 YEARS OLD	Youth Activities Open House									Youth Activities Open House											
OCEANEER LAB 3-12 YEARS OLD	Youth Activities Open House								Open House												
OCEANEER CLUB 3-12 YEARS OLD	Youth Activities Open House								Open House												
									Choose Your Cruise												
									Youth Activities Open House												



Evening	7:00	7:15	7:30	7:45	8:00	8:15	8:30	8:45	9:00	9:15	9:30	9:45	10:00	10:15	10:30	10:45	11:00	11:15	11:30	11:45	12:00	
FUNNEL VISION	The Muppets (PG) Funnel Vision											Maleficent (PG) Open Captioning Funnel Vision										
BUENA VISTA THEATRE	Zootopia (PG) Duration: 1 Hour 48 Minutes																					
CHARACTERS		Pluto Preludes		Goofy Preludes								Mickey Lobby Atrium (H)		Minnie Lobby Atrium (H)								
		Mickey Lobby Atrium (H)	Belle Dk 4, Balcony	Minnie Lobby Atrium (H)								Belle Dk 4, Balcony	Pluto Preludes		Goofy Preludes							
FUN FOR ALL AGES		 D Lounge								 D Lounge		 D Lounge										
		Family Dance Party The Tube				Walt Disney Theatre				Live Music with Summer Breeze Lobby Atrium												
ADULTS		Team Trivia O'Gills Pub											Club DJ Akshen The Tube		Ice Breakers The Tube				Going Underground with Club DJ Akshen The Tube			
		Live Guitar with Selkie La Piazza											The Royal Duo LIVE La Piazza		1820 Society: Sip it. Blend it. Taste it. Cove Cafe				The Royal Duo LIVE La Piazza			
VIBE 14-17 YEARS OLD	Open House 	Open for Teens					Meet Your Counselors							Ice Breakers		The Download		Gender Wars		Zombified		
EDGE 11-14 YEARS OLD	Open for Tweens	Profiles					Game Challenge							Ice Breakers		Taking it to The Edge		Gender Wars				
OCEANEER LAB 3-12 YEARS OLD	Ice Breakers		Choose Your Cruise			Magic PlayFloor			Human Bingo				Magic Show				GAGA Ball					
OCEANEER CLUB 3-12 YEARS OLD		Magic PlayFloor				Memory Wall						Dress Up Fun		Once Upon a Time			Magic PlayFloor					

YOUTH ACTIVITIES OPEN HOUSE
A non-secured program with activities for families, adults and children of all ages to enjoy together.

SATURDAY, AUGUST 13, 2016 - PORT CANAVERAL

BUENA VISTA THEATRE

Deck 4 & 5, Midship

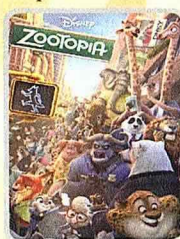
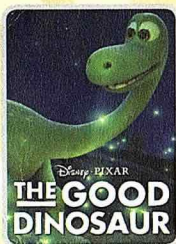

1:45 pm
Duration: 1 hr 40 mins
Rating: PG

5:45 pm & 8:15 pm
Duration: 1 hr 48 mins
Rating: PG

Character Meet & Greet Ticket Distribution

Port Adventures Desk, Deck 5, Midship - 11:30 am - 3:00 pm

For Guests who did not reserve Meet and Greets online, a limited number of tickets are available today to meet some of your favorite Disney friends.

- Princess Gathering
- Disney Junior Character Breakfast
- Frozen Meet and Greet

Tickets are required for this meet and greet. Space is limited.

Character Appearances

SAILING AWAY

Deck 11 Stage - 4:30 pm

MICKEY MOUSE

Lobby Atrium (H)
5:15 pm, 7:30 pm & 9:30 pm

MINNIE MOUSE

Lobby Atrium (H)
5:45 pm, 8:00 pm & 10:00 pm

GOOFY

Preludes
5:45 pm, 7:45 pm & 10:15 pm

PLUTO

Preludes
7:15 pm & 9:45 pm

BELLE

Deck 4, Balcony
7:45 pm & 9:30 pm



(H) Hallway - (S) Starboard Side - (P) Port Side - (V) Vestibule

For details of daily Disney character appearances, refer to the character line on your Navigator Grid, or the digital character board in the Lobby Atrium.

SHIP DIRECTORY

YOUTH ACTIVITIES

DISNEY'S OCEANEER CLUB	DECK 5, MID	12:00 PM - 3:30 PM 4:30 PM - 12:00 AM
DISNEY'S OCEANEER LAB	DECK 5, MID	12:00 PM - 3:30 PM 4:30 PM - 12:00 AM
EDGE	DECK 13, MID	12:00 PM - 3:30 PM 4:30 PM - 12:00 AM
VIBE	DECK 4, FWD	12:00 PM - 3:30 PM 4:30 PM - 12:00 AM
IT'S A SMALL WORLD NURSERY	DECK 5, MID	12:00 PM - 3:30 PM 4:30 PM - 11:00 PM

POOLS & MORE

* Children under 12 must have adult supervision in pool areas.

AQUADUCK	DECK 12, MID	12:00 PM - 3:00 PM 4:30 PM - 10:00 PM
AQUALAB	DECK 12, AFT	12:00 PM - 3:30 PM 4:30 PM - 6:00 PM
DONALD'S POOL	DECK 11, MID	12:00 PM - 3:30 PM 6:00 PM - 10:00 PM
MICKEY'S POOL	DECK 11, MID	12:00 PM - 3:30 PM 4:30 PM - 10:00 PM
MICKEY'S SLIDE	DECK 11, MID	12:00 PM - 3:30 PM 4:30 PM - 6:00 PM
NEMO'S REEF	DECK 11, MID	12:00 PM - 3:30 PM 4:30 PM - 6:00 PM
QUIET COVE POOL (18+)	DECK 11, FWD	12:00 PM - 11:00 PM
SATELLITE FALLS (18+)	DECK 13, FWD	12:00 PM - 8:00 PM

Please note, "selfie sticks" are not permitted in the pools or on the slides.

Complimentary pool vests are available for children to use in the pools onboard. They are located on the pool deck.

RECREATION

GOLF/SPORTS SIMULATORS	DECK 13, AFT	12:00 PM - 3:30 PM 4:30 PM - 6:00 PM
GOOFY GOLF	DECK 13, AFT	5:30 PM - 10:00 PM
GOOFY'S SPORTS DECK	DECK 13, AFT	12:00 PM - 6:00 PM
MIDSHIP DETECTIVE AGENCY	DECKS 2 & 5, MID	11:30 AM - 10:00 PM
PORT ADVENTURES DESK	DECK 5, MID	12:00 PM - 3:30 PM 4:30 PM - 8:30 PM
SENSES FITNESS CENTER (18+)	DECK 11, FWD	11:30 AM - 10:00 PM

GENERAL INFORMATION

ARR-CADE	DECK 11, AFT	24 HOURS
CONNECT@SEA	DECK 4, MID	1:00 PM - 3:30 PM 7:00 PM - 10:00 PM
DISNEY VACATION CLUB	DECK 4, MID	5:00 PM - 10:00 PM
DISNEY VACATION PLANNING	DECK 4, MID	7:30 PM - 8:30 PM
GUEST SERVICES	DECK 3, MID	24 HOURS
HAIR BRAIDING	DECK 11, MID	1:30 PM - 9:30 PM
MEDICAL HEALTH CENTER	DECK 1, FWD	4:30 PM - 7:00 PM
PORT SHOPPING DESK	DECK 4, MID	7:30 PM - 8:30 PM
PRELUDES	DECK 3, FWD	5:45 PM - 8:45 PM
SENSES SPA AND SALON	DECK 11, FWD	11:30 AM - 10:00 PM
SHUTTERS PHOTO GALLERY	DECK 4, MID	7:00 PM - 10:30 PM
SHUTTERS DIGITAL	DECK 4, MID	7:00 PM - 10:30 PM

SHOPPING

BIBBIDI BOBBIDI BOUTIQUE	DECK 5, MID	12:00 PM - 3:00 PM 5:00 PM - 9:00 PM
MICKEY'S MAINSAIL	DECK 3, FWD	5:45 PM - 11:00 PM
QUACKS	DECK 11, MID	12:00 PM - 3:15 PM 4:30 PM - 6:30 PM
SEA TREASURES	DECK 3, FWD	5:45 PM - 11:00 PM
VISTA GALLERY	DECK 4, MID	6:00 PM - 10:30 PM
WHITE CAPS	DECK 3, FWD	5:45 PM - 11:00 PM
WHOZITS & WHATZITS	DECK 11, MID	12:00 PM - 3:15 PM 4:30 PM - 6:30 PM

DINNER MENU

Animator's Palate : Pacific Rim Cuisine
Enchanted Garden : Continental Market Cuisine
Royal Court : French Cuisine
Dining Times: 5:45pm & 8:15pm

DRINK OF THE DAY

Paradise Punch (Alcoholic)
Crazy Shake (Non-Alcoholic)

WEATHER FORECAST

Today: Partly Sunny
High: 82°F/28°C
Tomorrow: Sunny
High: 84°F/29°C

Evening Attire: Cruise Casual

DINING & LOUNGES

LUNCH

CABANAS	DECK 11, AFT	12:00 PM - 3:00 PM
ENCHANTED GARDEN	DECK 2, MID	12:00 PM - 2:00 PM
FILLMORE'S FAVORITES	DECK 11, MID	12:00 PM - 3:30 PM 4:15 PM - 6:30 PM
LUIGI'S PIZZA	DECK 11, MID	12:00 PM - 3:30 PM 4:15 PM - 6:30 PM
TOW MATER'S GRILL	DECK 11, MID	12:00 PM - 3:30 PM 4:15 PM - 6:00 PM

DINNER

ANIMATOR'S PALATE	DECK 3, AFT	5:45 PM & 8:15 PM
ENCHANTED GARDEN	DECK 2, MID	5:45 PM & 8:15 PM
ROYAL COURT	DECK 3, MID	5:45 PM & 8:15 PM
PALO (18+) (RESERVATIONS REQ. & NOM. FEE APPLIES)	DECK 12, AFT	6:00 PM - 8:30 PM
REMY (18+) (RESERVATIONS REQ. & NOM. FEE APPLIES)	DECK 12, AFT	6:00 PM - 8:30 PM

LATE NIGHT SNACKS

LA PIAZZA (18+)	DECK 4, AFT	10:45 PM - 11:45 PM
LUIGI'S PIZZA	DECK 11, MID	9:30 PM - 12:00 AM

ADDED FEATURES

BEVERAGE STATION	DECK 11, MID	24 HOURS
EYE SCREAM	DECK 11, MID	11:00 AM - 11:00 PM
ROOM SERVICE	DIAL O	24 HOURS

ENTERTAINMENT - LOUNGES - BARS

Adults must be 21 and older to consume alcoholic beverages.

BON VOYAGE	DECK 3, MID	11:30 AM - 11:00 PM
COVE BAR (18+)	DECK 11, FWD	11:30 AM - 11:00 PM
COVE CAFE (18+)	DECK 11, FWD	11:30 AM - 12:00 AM
CURRENTS (18+)	DECK 13, FWD	11:30 AM - 11:00 PM
D LOUNGE	DECK 4, MID	SHOWTIMES
FROZONE TREATS	DECK 11, MID	11:30 AM - 6:00 PM
LA PIAZZA (18+ AFTER 9:00 P.M.)	DECK 4, AFT	11:30 AM - 12:00 AM
MERIDIAN (18+)	DECK 12, AFT	5:00 PM - 12:00 AM
O'GILLS PUB (18+ AFTER 9:00 PM)	DECK 4, AFT	11:30 AM - 12:00 AM
OOH LA LA (18+)	DECK 4, AFT	6:30 PM - 12:00 AM
OUTLOOK	DECK 14, MID	
SKYLINE (18+)	DECK 4, AFT	5:00 PM - 12:30 AM
THE TUBE (18+ AFTER 9:00 P.M.)	DECK 4, AFT	7:15 PM - 8:30 PM 9:30 PM - 2:00 AM
VISTA CAFE	DECK 4, MID	11:30 AM - 10:30 PM
WAVES	DECK 12, AFT	11:30 AM - 6:00 PM

Public Health Advisory: Consuming raw or under-cooked meats, poultry, seafood, shellfish, or eggs may increase your risk for food borne illness, especially if you have certain medical condition.



GOOFY'S SPORTS Digital Simulators

Sports Simulator

(Basketball, Baseball, Hockey, Football or Soccer) \$13 / half hr, \$22 / hr

Golf Simulator

\$28 / half hr, \$49 / hr

Reservations can be made at the Port Adventures Desk, Deck 5, Midship or at the Simulators, Deck 13, Aft.

Approx.
All Aboard: 3:45 pm

PORT ADVENTURES

Visit the Port Adventures Desk, Deck 5, Midship, for bookings & questions.

IMPORTANT NUMBERS

Fire/Security: 7-3001
Medical EMERGENCY: 7-3000
Health Center: 7-1923