

PERSONAL NAVIGATOR

Disney DREAM

SUNDAY, AUGUST 28, 2016

DISNEY CASTAWAY CAY

Sunrise: 6:50 am Sunset: 7:45 pm
Evening Attire: Optional Dress Up
All Ashore: 8:30 am All Aboard: 4:45 pm
Gangway: Deck 1, Midship/Deck 1, Aft &
Today: Chance of Showers High: 88°F/31°C
Tomorrow: Partly Cloudy High: 88°F/31°C

Disney's Believe

Genie from Aladdin and many of Disney's most beloved magic makers take a father on a magical journey to show him that anything is possible if you just believe.

WALT DISNEY THEATRE

Deck 3 & 4, Forward

6:15 pm & 8:30 pm

As a courtesy to all Guests, we kindly advise that the saving of seats is not permitted in the Walt Disney Theatre.



Assistance available at the entrance to the Walt Disney Theatre 30 minutes prior to show time.

Disney Castaway Cay

Reserved exclusively for Guests on Disney Cruise Line Bahamian and Caribbean cruise vacations, Castaway Cay is Disney's private port-of-call paradise. On this island, enjoy tropical leisure activities, such as snorkeling, boating, swimming and sunbathing.

Friendly Reminders

- Serenity Bay is reserved for Guests 18 and older.
- Your Key To The World Card will need to be used for all transactions on Disney's Castaway Cay except for the Post Office.
- A limited number of all-terrain wheelchairs are available across from Scuttle's Cove.
- For your convenience, beach towels are available as you leave the ship; please return them at the gangway at the end of your day.
- Due to our commitment to the environment, we ask that seashells, coral and other natural treasures be left undisturbed at Disney's Castaway Cay for all to enjoy.

Debark Talk Broadcast

Important information regarding disembarkation procedures for your journey home will be covered in this debarkation briefing. The broadcast will be shown continuously on channel 5 of your stateroom television for your convenience. Please place your luggage outside your stateroom between 8:30 pm - 10:30 pm.

Thank you in advance for completing your comment card.

SEA YA' REAL SOON!

Mickey and Minnie along with the rest of the Walt Disney Characters invite you to join them in the ship's atrium for Sea Ya Real Soon. You won't want to miss this very special farewell presentation.

Lobby Atrium,
Deck 3, Midship,
4:30 pm & 10:15 pm

Don't Miss:

Good Morning Disney Dream

Channel 5, Repeated from 5:00 am - 12:00 pm

Tune in to channel 5 as your Cruise Director highlights the upcoming events, activities and port information for the day.

Captain's Signing

White Caps, Deck 3, Forward - 7:15 pm

Meet the Master of the Disney Dream and have your cruise memories signed.

So You Think You Know Your Family?

Evolution, Deck 4, Aft - 7:30 pm

This fun-filled family game show is always full of surprises. Find out how well you know, or don't know your family!

Club New Year's Eve

D Lounge, Deck 4, Midship - 10:15 pm

Club New Year's Eve, you won't want to miss this journey of musical genres in history and performances by some of your favorite Cruise Staff. Bring your family and help us count down to a brand new year!

80's Music Challenge (18+)

Evolution, Deck 4, Aft - 10:15 pm

"Moon Walk" back to the 80's as we put your musical knowledge of the decade to the test.

Book Your Next Disney Vacation Today!

If you're thinking about booking a future Disney vacation, today is your last chance to save with special offers only available onboard! The last day of the cruise tends to get busy in the evening, so don't miss this opportunity to plan your next Disney vacation. Visit the Disney Vacation Planning Center, Deck 4, Midship, for more information.

DINNER MENU

Animator's Palate: Pacific Rim Cuisine
Enchanted Garden: Continental Market
Royal Palace: French Dinner

DRINK OF THE DAY

Stingray (Alcoholic)
Coco Bali (Non Alcoholic)

IMPORTANT NUMBERS

Fire/Security: 7-3001
Medical Emergency: 7-3000
Health Center: 7-1923

ADULT ACTIVITY HIGHLIGHTS



SENSES SPA FITNESS CLASSES & SEMINARS

Wake Up & Stretch Class - Senses Fitness Center - 7:00 am
Body Sculpt Boot Camp (Nom. Fee) - Senses Fitness Center - 7:30 am
Yoga on the Beach - Serenity Bay - 10:30 am
Pure Form Pilates - Senses Fitness Center - 2:00 pm
Walk-in Acupuncture: Pain Relief Seminar - Senses Fitness Center - 3:00 pm
Good Feet: Improving Posture - Senses Fitness Center - 3:00 pm
Wrinkle Remedies - Senses Fitness Center - 3:00 pm
Complimentary Walk-In Facial Rejuvenation Consultations - Senses Fitness Center - 4:00 pm
Seminar: Chinese Herbal Remedies - Senses Fitness Center - 4:00 pm
Lose Unwanted Fat with CoolSculpting - Senses Spa & Salon - 4:00 pm
Eat More to Weigh Less - Senses Fitness Center - 4:30 pm

TASTING CLASSES

Beer Tasting (21+) - Pub 687 - 3:30 pm
Champagne Tasting (21+) - Pink: Wine and Champagne Bar - 4:00 pm
 Please make reservations for tastings at Guest Services for a nominal fee.
 Tasting Seminars are only for Guests 21 and older.

MAKING OF THE DREAM

Evolution, Deck 4, Aft - 3:00 pm
 Explore the origins of Disney Cruise Line and the latest and greatest innovations conjured especially for the Disney Dream in this fascinating and entertaining behind-the-scenes program.

1820 SOCIETY: ISLAND BIKE RIDE

Bike Rentals, Disney Castaway Cay - 10:45 am

Join your Cruise Staff team as they take you on a bike riding adventure around the island. Meet at the Bike Rentals where the fun will begin!

1820 SOCIETY: BASKETBALL FREE THROW

In Da Shade Game Pavilion, Disney Castaway Cay - 1:00 pm

Join your Cruise Staff in this fun tournament and see how many you can sink in 30 seconds!

1820 SOCIETY: MINI GOLF

Goofy Golf, Deck 13, Aft - 5:00 pm

Can you get a hole in one? Give it a try with some mini golf.

1820 SOCIETY: FAREWELL

Evolution, Deck 4, Aft - 9:45 pm

Join your Cruise Staff and your new friends in this last gathering for some fun.



FUN FOR ALL AGES HIGHLIGHTS



CASTAWAY CAY 5K (10+)

Evolution, Deck 4, Aft - 8:00 am

Runners (10+) meet together on the ship. We will depart the ship shortly thereafter, and make our way to the Bike Rentals where the run will begin. Photo ID required for Guests 18 years and older.

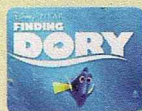

FAMILY MOVIE FUN TIME: FINDING DORY - (PG)

Buena Vista Theatre, Deck 4 & 5, Midship - 8:30 am

Come join us for a special opportunity to enjoy Finding Dory in the Buena Vista Theatre. We will leave some lights on and turn the volume down as audience members are welcome to talk, leave their seats, move about and (most importantly) have fun!



WAKE UP WITH DISNEY JUNIOR

D Lounge, Deck 4, Midship - 8:30 am

What happens when you experience unlimited fun with your favorite Disney Junior shows? You get an exciting dance party designed especially for preschoolers ages seven and under.



DISNEY ANIMATION: CREATING A CHARACTER

D Lounge, Deck 4, Midship - 2:45 pm

Go behind the scenes at Walt Disney Animation Studios as Walt Disney himself talks about his most famous characters, then learn the basic techniques of drawing your favorite pals in this fun and interesting enrichment program.



CHIP-IT GOLF (12+)

Lobby Atrium, Deck 3, Midship - 3:00 pm

It's par for the course for our Guests 12 and older to compete on our special "greens" in this fun tournament.



\$10,000 FINAL MEGA JACKPOT BINGO

Bingo Pre-Sales start at 4:00 pm

Evolution, Deck 4, Aft - 4:30 pm

It's Big, it's Massive, it's Supersized! It's \$10,000 MEGA Jackpot Bingo! Take home \$10,000 if you can cover your card in 46 numbers or less. If not, we carry on to play for the biggest cash prize of the session! Plus, the Snowball Jackpot must be won at this final game of bingo! Pre-Sales start 30 minutes prior to game.



DISNEY VACATION CLUB GROUP PREVIEW

D Lounge, Deck 4, Midship - 4:30 pm

Want to learn more about taking magical vacations year after year? Please see a Disney Vacation Club representative on Deck 4, Midship, or call 7-2805 from your stateroom phone for more information about our interactive group presentation.



FAMILY FUSION

D Lounge, Deck 4, Midship - 9:45 pm

Bring the entire family and test your Disney knowledge in the high-tech interactive game show, Family Fusion.



FAMILY SUPERSTAR KARAOKE

D Lounge, Deck 4, Midship - 10:45 pm

Join your Cruise Staff and sing along to your favorite song - fun for everyone.

YOUTH ACTIVITIES HIGHLIGHTS

Dine & Play

A convenience for families dining at 8:15 pm, our Youth Activities counselors will be available at 9:15 pm at the entrance of Royal Palace, Enchanted Garden and Animator's Palate dining rooms to bring registered children to join the fun in the Youth Activities areas.



Deck 5, Midship (7-1440)
(3 - 12 years old)

4:00 pm - 12:00 am

JEDI TRAINING: EXPERIENCE THE FORCE

4:15 pm

Become one with the Force as you take your first step into a larger world. Kids will learn the ways of the Force in this exciting program led by a Jedi.

PLUTO'S PAJAMA PARTY

8:45 pm

Bring the little ones in their pajamas but there will be anything but sleep when Pluto and friends host the ultimate slumber party!



Deck 5, Midship (7-1445)
(3 - 12 years old)

3:00 pm - 12:00 am

STITCH'S FINAL FAREWELL

8:00 pm

We'll get a very special guest as we celebrate the grand finale to this cruise!

GET THE HOOK

9:00 pm

A villainous villain has stolen Captain Hook's prized golden hook. Become a member of the Top Deck Detective Agency and help solve the clues to retrieve Hook's hook.



Deck 13, Midship (7-9743)
(11 - 14 years old)

4:00 pm - 12:00 am

FLUBBER

7:00 pm

Encounter solid, liquid, gas and make "Flubber-like Goo".

THAT'S HILARIOUS

9:30 pm

Ever wanted to show off your comedy skills? Then be a part of the cast for the crazy improv show "That's Hilarious" and put on a live show for your friends.



Entrance on Deck 4, Forward (7-9417)
(14 - 17 years old)

5:00 pm - 1:00 am

ANYONE CAN COOK

9:00 pm

Anyone can cook as we work together to create some of our favorite treats.

BRING IT!

10:15 pm

How much do you think you know? Test your knowledge in this Music Challenge, where you will be pitted head to head.

BUENA VISTA THEATRE

Deck 4 & 5, Midship
Today's Movies



**FAMILY MOVIE
FUN TIME**
8:30 am
Duration:
1 hr 45 mins
Rating: PG



10:45 am
Duration:
1 hr 55 mins
Rating: PG

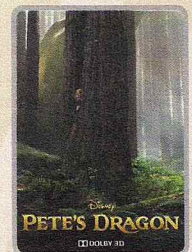

DOLBY 3D
1:15 pm
Duration:
1 hr 42 mins
Rating: PG



3:30 pm
Duration:
1 hr 45 mins
Rating: PG

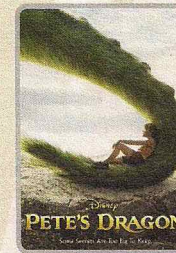

5:45 pm & 8:15 pm
Duration:
1 hr 42 mins
Rating: PG

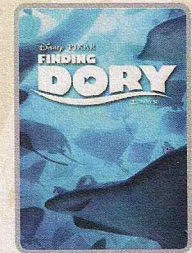

DOLBY 3D
10:30 pm
Duration:
1 hr 45 mins
Rating: PG



FAMILY GAME SHOW

Bring the entire family and test your Disney knowledge in the high-tech interactive game show, Family Fusion.

**D Lounge,
Deck 4, Midship,
9:45 pm**



ADULT TRIVIA

"Moon Walk" back to the 80's as we put your musical knowledge of the decade to the test.

**Evolution (18+),
Deck 4, Aft,
10:15 pm**

YOUTH ACTIVITIES OPEN HOUSE

Open House is an opportunity for all to come and participate in a variety of exciting activities and free time in the Oceaneer Club, Oceaneer Lab, Edge and Vibe throughout the cruise. During these times secured programming will still be offered in the other venues for those looking to check their children into care.

Disney's Oceaneer Club: 1:00 pm - 4:00 pm
Disney's Oceaneer Lab: 9:00 am - 1:00 pm
Edge: 3:00 pm - 4:00 pm
Vibe: 4:00 pm - 5:00 pm

MORE TO ENJOY WHILE ONBOARD



DISNEY PARKS VACATION SAVINGS

Keep the magic going! Let us help you create the perfect Walt Disney World® Resort or Disneyland® Resort vacation for your family. Visit the Disney Vacation Planning Center on Deck 4, Midship to find out how you can save while on board. Disney Vacation Planning tends to get busy on the last day of sailing. Don't miss the opportunity to plan your next Disney vacation.



DISNEY VACATION CLUB® GROUP PREVIEW

Want to learn more about taking magical vacations year after year? Please see a Disney Vacation Club representative on Deck 4, Midship, or call 7-2805 from your stateroom phone for more information about our interactive group presentation.

BOOK ONBOARD AND SAVE!

Explore all the itineraries Disney Cruise Line offers - from the Caribbean and Bahamas to Alaska or Europe. Save when you book your next family adventure onboard!



SENSES
SPA & SALON

COOLSCULPTING

Fear no mirror with Coolsculpting, a non-invasive fat reduction and body contouring treatment FDA proven to eliminate fat. Areas include your tummy, love handles, back, thighs and chin.

Available now in the Rejuvenation Spa with Dr. Mailene, call 7-1465 for a complimentary consultation

Senses Spa & Salon, Deck 11, Forward, Extension 7-1465

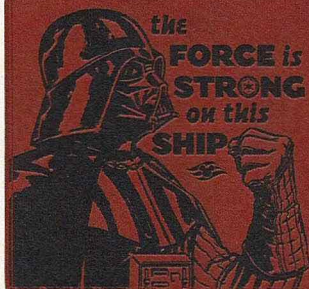

Choose your alliance and gear up with fun new Star Wars merchandise designed exclusively for Disney Cruise Line.

AVAILABLE ONBOARD!
DECK 3, FORWARD

Shutters

PROFESSIONAL PORTRAITS TONIGHT!

Grand Staircase - Groups Accommodated

5:15 pm - 6:30 pm

7:45 pm - 8:30 pm

Create a personal storybook of your cruise to share with family and friends. Photobook orders close at 10:00 pm

Disney Cruise Line

PORT ADVENTURES

Welcome to Disney Island Paradise Castaway Cay! Today is the day to relax in an inner tube, snorkel in the Caribbean blue, get up-close and personal to real life stingrays or fly high in the sky on a parasail excursion during a breathtaking aerial adventure. Visit Marge's Barges or one of the rental locations and our friendly team will assist in making any last minute bookings.

PORT ADVENTURES MEETING TIMES AND LOCATIONS

As per ticket	Castaway Ray's Stingray Adventure	Gil's Fins and Boats
As per ticket	Glass Bottom Boat	Marge's Barges
As per ticket	Bottom Fishing, Fly Fishing	Marge's Barges
As per ticket	Troll Fishing, Backcountry Fishing	Marge's Barges
As per ticket	Rigid Hull Snorkeling Excursion	Marge's Barges
As per ticket	Nature Walk and Kayaking	As per ticket
As per ticket	Parasailing	Marge's Barges
9:00 am	Teen Wild Side	Vibe
As per ticket	Single & Double Watercraft	Boat Beach

CASTAWAY CAY ISLAND RENTALS

Bicycles	8:30 am - 4:00 pm	Bike Rentals
Boats	8:30 am - 4:00 pm	Boat Beach
Snorkeling Gear	8:30 am - 3:30 pm	Gil's Fins and Boats / Flippers and Floats
Float	8:30 am - 3:30 pm	Gil's Fins and Boats / Flippers and Floats
Getaway Package	8:30 am - 3:30 pm	Gil's Fins and Boats / Flippers and Floats

Reservations can be made on the island at each rental location. Castaway Ray's walk up reservations can be made at Gil's Fins and Boats on Family Beach.

SHOPPING

VANELLOPE'S SWEETS AND TREATS

Step inside the land of Sugar Rush from the popular Disney film "Wreck-It Ralph" when you visit Vanellope's Sweets and Treats on Deck 11, Aft. From assorted candy to handmade gelato and ice cream, this whimsical-themed shop offers everything you need to satisfy your sweet tooth!

CAPTAIN'S SIGNING

Don't miss your chance to meet the Master of the Disney Dream Cruise Ship! Stop by White Caps today at 7:15 pm where you can have your cruise mementos signed by the Captain. Deck 3, Forward.

ALM BIJOUX JEWELRY

Find unique, timeless, handmade gems from ALM Bijoux at White Caps, Deck 3, Forward.

TAG HEUER TIMEPIECES

With 150 years of history behind it and a name that spells cutting edge, each TAG Heuer watch is built with perfection. Proudly worn all over the world and available here on the Disney Dream, we have many styles for you to experience. White Caps, Deck 3, Forward.

LAST CHANCE TO VISIT THE VISTA GALLERY

Don't miss your last chance to visit the Vista Gallery where you can admire beautiful artwork created by various celebrated artists and featuring some of your favorite Disney characters. From original canvas paintings to smaller print copies, the Vista Gallery offers the opportunity for you to take some of the magic home! Deck 4, Midship.

OFFICER PIN TRADING

Check out the Disney Cruise Line pins when you visit Mickey's Mainsail. Later, join the Officers of the Disney Dream Cruise Ship for pin trading fun at 7:15 pm in Preludes. Deck 3, Forward.

Due to port regulations, when the ship is docked, the stores will remain closed.

IMPORTANT INFORMATION

Security Notice

All Guests (including children) who wish to disembark the ship are required to present their Key to the World card at the gangway. A photo ID is also required for those Guests who are 18 years of age or older. Guests under the age of 18 are required to have a parent, guardian or other responsible adult sign an authorization form at the Guest Service Desk if they wish to go ashore unaccompanied or with any adult from another stateroom.

Inclement Weather

For the safety of all Guests, outdoor events may be changed due to unforeseen weather conditions.

Cold and Flu Reminder

Please wash hands frequently and thoroughly, particularly before meals. Contact the Health Center by dialing 7-1923, should anyone in your party become ill.

Corridor Quiet Hours

As a courtesy to all our Guests, please recognize quiet hallway hours from 10:00 pm - 8:00 am.

Insect Repellent Advisory

Protect against mosquito bites and related illnesses when going ashore. Insect repellent is available for purchase in White Caps. When using both sunscreen and insect repellent, use sunscreen first and apply insect repellent on top of sunscreen.

Environmental Message

With Disney's commitment to the environment, please refrain from throwing anything over the ship's side. Thank you!

No Reserved Seats Policy

As a courtesy to all our Guests, we kindly advise that the saving of seats is not permitted in the Walt Disney Theatre, and the saving of the sun loungers is not permitted on Deck 11, 12 and 13. Items left unattended will be returned to lost and found at Guest Services, Deck 3, Midship.

Smoking

For the comfort of our guests the following areas are designated as Smoking areas:

- Deck 13, Forward, port side, by "Currents"
 - Deck 12, Aft, port side outdoor area that is accessible through the Meridian Lounge
 - Deck 4, Aft, port side, the outside Promenade Deck from 6:00 pm to 6:00 am only (all of Deck 4 is no smoking from 6:00 am to 6:00 pm).
- Smoking is prohibited inside all Guest staterooms and on stateroom verandahs. Guests found smoking in their staterooms or on their verandahs will be charged a \$250 stateroom recovery fee. Electronic cigarettes may only be used in designated smoking areas.

Walt Disney Theatre

Theatrical performances may use artificial fog, strobe lights, pyrotechnics and other special effects. For the safety of our performers and the comfort of those around you, the use of any photography, video recording devices or any electronic equipment is prohibited.

Verandah Safety

Please do not leave any combustible materials on your balcony when not present in your stateroom for safety reasons.

Morning	8:30	8:45	9:00	9:15	9:30	9:45	10:00	10:15	10:30	10:45	11:00	11:15	11:30	11:45	12:00	12:15	12:30	12:45	1:00	1:15	1:30		
FUNNEL VISION	Pocahontas (G) Funnel Vision						Inside Out (PG) Open Captioning Funnel Vision									The Lion King (G) Funnel Vision							
BUENA VISTA THEATRE	Family Movie Fun Time: Finding Dory (PG) Duration: 1 Hour 45 Minutes								The BFG (PG) Duration: 1 Hour 55 Minutes								Pete's Dragon 3D (PG) Duration: 1 Hour 42 Minutes						
CHARACTERS			Daisy Gangway	Captain Jack Sparrow Marge's Barges		Goofy Rustmore	Daisy Gangway	Mickey Rustmore	Jack Sparrow Marge's Barges	Minnie Rustmore						Mickey Monstro Point							
				Mickey Scuttles Cove	Donald Gangway	Minnie Scuttles Cove		Pluto Scuttles Cove	Donald Gangway	Goofy Scuttles Cove													
FUN FOR ALL AGES	 Meet in Evolution at 8:00 am (Departs at 8:30 am)		Youth Activities Open House Disney's Oceaneer Club Toddler Time Outlook						Cruise Staff DJ Island Gazebo 1							Basketball Free Throw In Da Shade			Family Whale Dig Monstro Point				
	Interdenominational Service Outlook (Guest Led)			Island Power Walk Post Office			Cruise Staff DJ Island Gazebo 1																
ADULTS	Friends of Bill W. Outlook (Starts at 8:00am)							Yoga on the Beach Serenity Bay							Basketball Free Throw In Da Shade				1820 Society: Basketball Free Throw In Da Shade				
								1820 Society: Bike Ride Bike Rentals											Island Sound with Midtown Serenity Bay				
VIBE 14-17 YEARS OLD				Teen Wild Side Departs Vibe at 9:15 am			Hangin' at Teen Hideout																
EDGE 11-14 YEARS OLD							Invade Teen Hideout												Search For Atlantis			Pelican Plunge	
SCUTTLE'S COVE				Sand Castle Fun			Whale Dig			Treasure Hunt						Lunch at Pop's Props					Disney Beach Party		
OCEANEER LAB 3-12 YEARS OLD				Youth Activities Open House																			
OCEANEER CLUB 3-12 YEARS OLD				Youth Activities Open House																			

Afternoon	1:45	2:00	2:15	2:30	2:45	3:00	3:15	3:30	3:45	4:00	4:15	4:30	4:45	5:00	5:15	5:30	5:45	6:00	6:15	6:30	6:45
FUNNEL VISION	The Jungle Book (Classic) (G) Funnel Vision							The Princess and the Frog (G) Funnel Vision							Tangled (PG) Funnel Vision						
BUENA VISTA THEATRE								Finding Dory (PG) Duration: 1 Hour 45 Minutes							Pete's Dragon (PG) Duration: 1 Hour 42 Minutes						
CHARACTERS	Stitch Gangway							Chip & Dale Gangway							Mickey Mouse Deck 4, Balcony Goofy Lobby Atrium (V) Pluto Lobby Atrium (V)						
FUN FOR ALL AGES	Cruise Staff DJ Island Gazebo 1 Family Crafts District Lounge							Disney Trivia D Lounge Bingo Pre-Sales Evolution \$10,000 Final Mega Jackpot Boogie Down with Midtown Lobby Atrium Live Music with Fusion Trio District Lounge Walt Disney Theatre							Disney's Believe						
ADULTS	Art of the Theme Show Tour Meridian Island Sound with Midtown Serenity Bay							Making of the Dream Evolution Chinese Herbal Remedies Senses Fitness Center Ultimate Disney Trivia Pub 687 Know It All Trivia Pub 687 Live Piano with Joe Creamer Pink: Wine and Champagne Bar							Cruisin' Solo Gathering Cove Cafe						
VIBE 14-17 YEARS OLD	Hangin' at Teen Hideout							Youth Activities Open House							That's Hilarious						
EDGE 11-14 YEARS OLD	Pelican Plunge							Sun Deck Fun							Tween Choice						
SCUTTLE'S COVE	Water Games							Wacky Relays							Pathfinders						
OCEANEER LAB 3-12 YEARS OLD																					
OCEANEER CLUB 3-12 YEARS OLD	Youth Activities Open House							Jedi Training: Experience the Force							Once Upon a Time Dinner Disney Infinity: Archery Challenge						

Evening	7:00	7:15	7:30	7:45	8:00	8:15	8:30	8:45	9:00	9:15	9:30	9:45	10:00	10:15	10:30	10:45	11:00	11:15	11:30	11:45	12:00
FUNNEL VISION	Big Hero 6 (PG) Open Captioning Funnel Vision							Bedtime Stories (PG) Funnel Vision													
BUENA VISTA THEATRE								Pete's Dragon (PG) Duration: 1 Hour 42 Minutes							Finding Dory (PG) DOLBY 3D Duration: 1 Hour 45 Minutes						
CHARACTERS	Mickey Mouse Deck 4, Balcony Minnie Mouse Lobby Atrium (V)							Mickey Mouse Deck 4, Balcony Minnie Mouse Lobby Atrium (V)							Mickey Mouse Deck 4, Balcony Minnie Mouse Lobby Atrium (V)						
FUN FOR ALL AGES	Pin Trading Preludes Captain's Signing White Caps Disney Trivia D Lounge Walt Disney Theatre							Family Fusion D Lounge Club New Years Eve D Lounge Joe Creamer LIVE Lobby Atrium							BOB'S MUSIC CHALLENGE Evolution Dream Quest Evolution Cruise Staff DJ District Lounge						
ADULTS	90's Music Trivia Pub 687 Rock vs. Pop with Fusion Trio District Lounge							Live Music with Fusion Trio District Lounge Cruise Staff DJ Evolution BOB'S MUSIC CHALLENGE Evolution Dream Quest Evolution Cruise Staff DJ District Lounge							Bring It! Mix and Match Homecoming						
VIBE 14-17 YEARS OLD	Smoothie Time							Teen Choice							Bring It!						
EDGE 11-14 YEARS OLD	Flubber							Game Challenge							Bring It!						
OCEANEER LAB 3-12 YEARS OLD								Stitch's Final Farewell							GAGA Ball						
OCEANEER CLUB 3-12 YEARS OLD	Craft Corner							Disney Infinity: How to Draw the Characters							Magic PlayFloor Disney Racers						
	Wacky Relays							Pluto's Pajama Party							Game Challenge						
								Disney Infinity Challenge							Disney Racers						

Fold along the dotted lines and take me with you so you don't miss any of the fun!

FOLD

YOUTH ACTIVITIES OPEN HOUSE
A non-secured program with activities for families, adults and children to enjoy together.

SUNDAY, AUGUST 28, 2016 - DISNEY CASTAWAY CAY

BUENA VISTA THEATRE

Deck 4 & 5, Midship



FAMILY MOVIE
FUN TIME

DOLBY 3D

DOLBY 3D

8:30 am	10:45 am	1:15 pm	3:30 pm	5:45 pm &	10:30 pm
Duration: 1 hr 45 mins	Duration: 1 hr 55 mins	Duration: 1 hr 42 mins	Duration: 1 hr 45 mins	Duration: 1 hr 42 mins	Duration: 1 hr 45 mins
Rating: PG	Rating: PG	Rating: PG	Rating: PG	Rating: PG	Rating: PG

Character Appearances

DAISY DUCK
Gangway
9:15 am & 10:15 am

MICKEY MOUSE
Scuttle's Cove - 9:30 am
Mt. Rustmore - 10:30 am
Monstro Point - 1:15 pm
Deck 4, Balcony
5:15 pm & 7:30 pm

CAPTAIN JACK SPARROW
Marge's Barges
9:30 am & 10:45 am

PLUTO
Mt. Rustmore - 9:30 am
Scuttle's Cove - 10:30 am
Lobby Atrium (V) - 5:45 pm

DONALD DUCK
Gangway
9:45 am & 10:45 am

MINNIE MOUSE
Scuttle's Cove - 10:00 am
Mt. Rustmore - 11:00 am
Lobby Atrium (V) - 7:30 pm

GOOFEY
Mt. Rustmore - 10:00 am
Scuttle's Cove - 11:00 am
Lobby Atrium (V) - 5:15 pm

CHARACTER DANCE PARTY
Island Gazebo 1 - 12:15 pm

STITCH
Gangway - 3:00 pm

CHIP & DALE
Gangway - 3:30 pm

SEA YA REAL SOON
Lobby Atrium -
4:30 pm & 10:15 pm

PRINCESS APPEARANCES
D Lounge - 7:30 pm



(H) Hallway - (S) Starboard Side - (P) Port Side - (V) Vestibule

For details of daily Disney character appearances, refer to the character line on your Navigator Grid, or the digital character board in the Lobby Atrium.

SHIP DIRECTORY

YOUTH ACTIVITIES

DISNEY'S OCEANEER CLUB	DECK 5, MID	4:00 PM - 12:00 AM
DISNEY'S OCEANEER LAB	DECK 5, MID	3:00 PM - 12:00 AM
EDGE	DECK 13, MID	4:00 PM - 12:00 AM
SCUTTLE'S COVE	CASTAWAY CAY	9:00 AM - 4:00 PM
VIBE	DECK 4, FWD	5:00 PM - 1:00 AM
IT'S A SMALL WORLD NURSERY	DECK 5, MID	9:00 AM - 12:00 AM

POOLS & MORE

* Children under 12 must have adult supervision in pool areas.

AQUADUCK	DECK 12, AFT	10:00 AM - 10:00 PM
DONALD'S POOL	DECK 11, MID	10:00 AM - 10:00 PM
FUNNEL PUDDLE	DECK 12, FWD	8:00 AM - 6:00 PM
MICKEY'S POOL	DECK 11, MID	8:30 AM - 10:00 PM
MICKEY'S SLIDE	DECK 11, MID	12:30 PM - 6:00 PM
NEMO'S REEF	DECK 11, MID	10:00 AM - 6:00 PM
QUIET COVE POOL (18+)	DECK 11, FWD	8:00 AM - 10:00 PM
SATELLITE FALLS (18+)	DECK 13, FWD	9:30 AM - 9:00 PM

Please note, "selfie sticks" are not permitted in the pools or on the slides.
Complimentary pool vests are available for children to use in the pools onboard.
Located on the pool deck.

RECREATION

GOLF/SPORTS SIMULATOR	DECK 13, AFT	1:00 PM - 6:00 PM
GOOFEY GOLF	DECK 13, AFT	8:00 AM - 10:00 PM
GOOFEY'S SPORTS DECK	DECK 13, AFT	12:00 AM - 6:00 PM
MARGE'S BARGES	CASTAWAY CAY	
MIDSHIP DETECTIVE AGENCY	DECK 2 & 5, MID	8:00 AM - 11:00 PM
PORT ADVENTURES DESK	DECK 5, MID	
SENSES FITNESS CENTER (18+)	DECK 11, FWD	6:00 AM - 10:00 PM

GENERAL INFORMATION

BUENA VISTA THEATRE	DECK 4 & 5, MID	SHOWTIMES
CONNECT@SEA DESK	DECK 4, MID	8:00 AM - 11:00 AM 4:00 PM - 6:00 PM 7:00 PM - 9:00 PM
DISNEY VACATION PLANNING CENTER	DECK 4, MID	8:30 AM - 10:00 AM 4:00 PM - 10:00 PM
GUEST SERVICES	DECK 3, MID	24 HOURS
HAIRBRAIDING	DECK 11, MID	5:30 PM - 9:30 PM
MEDICAL HEALTH CENTER	DECK 1, FWD	9:30 AM - 11:00 AM 4:30 PM - 7:00 PM
PORT SHOPPING DESK	DECK 4, MID	6:00 PM - 7:00 PM
PRELUDES	DECK 3, FWD	5:30 PM - 9:00 PM
SENSES SPA AND SALON	DECK 11, FWD	8:00 AM - 10:00 PM
SHUTTERS PHOTO GALLERY	DECK 4, MID	5:30 PM - 11:30 PM
WALT DISNEY THEATRE	DECK 3 & 4, FWD	SHOWTIMES

SHOPPING

BIBBIDI BOBBIDI BOUTIQUE	DECK 5, MID	9:00 AM - 9:00 PM
MICKEY'S MAINSAIL	DECK 3, FWD	5:30 PM - 11:30 PM
SEA TREASURES	DECK 3, FWD	5:30 PM - 11:30 PM
QUACKS	DECK 11, MID	
VISTA GALLERY	DECK 4, MID	6:30 PM - 11:00 PM
WHITE CAPS	DECK 3, FWD	5:30 PM - 11:30 PM
WHOZITS & WHATZITS	DECK 11, MID	8:30 PM - 10:30 PM

DUE TO PORT REGULATIONS, WHEN THE SHIP IS DOCKED,
THE STORES MUST REMAIN CLOSED.

DINNER MENU	Animator's Palace: Pacific Rim Cuisine	DRINK OF THE DAY	Stragray (Alcoholic)	WEATHER FORECAST	Today: Chance of Showers
	Enchanted Garden: Continental Market Cuisine		Coco Bali (Non Alcoholic)		High: 88°F/31°C
	Royal Palace: French Dinner				Tomorrow: Partly Cloudy
	Dining Times: 5:45 pm & 8:15 pm				High: 88°F/31°C

Evening Attire: Optional Dress Up

DINING & LOUNGES

BREAKFAST

CABANAS CONTINENTAL	DECK 11, AFT	7:00 AM - 7:30 AM
CABANAS	DECK 11, AFT	7:30 AM - 10:45 AM
ENCHANTED GARDEN	DECK 2, MID	8:00 AM - 10:30 AM
ROYAL PALACE	DECK 3, MID	8:00 AM - 9:30 AM

LUNCH

CABANAS	DECK 11, AFT	12:00 PM - 2:00 PM
COOKIES	CASTAWAY CAY	11:30 AM - 2:00 PM
COOKIES TOO	CASTAWAY CAY	11:30 AM - 2:00 PM
FILLMORE'S FAVORITES	DECK 11, MID	11:00 AM - 6:00 PM
LUIGI'S PIZZA	DECK 11, MID	11:00 AM - 6:00 PM
TOW MATER'S GRILL	DECK 11, MID	11:00 AM - 6:00 PM

DINNER

ANIMATOR'S PALATE	DECK 3, AFT	5:45 PM & 8:15 PM
ENCHANTED GARDEN	DECK 2, MID	5:45 PM & 8:15 PM
PALO (18+) (RESERVATIONS REQ. & NOM. FEE APPLIES)	DECK 12, AFT	6:00 PM - 8:30 PM
REMY (18+) (RESERVATIONS REQ. & NOM. FEE APPLIES)	DECK 12, AFT	6:00 PM - 8:30 PM
ROYAL PALACE	DECK 3, MID	5:45 PM & 8:15 PM
TOW MATER'S GRILL	DECK 11, MID	6:00 PM - 11:00 PM

LATE NIGHT SNACKS

LUIGI'S PIZZA	DECK 11, MID	9:30 PM - 12:00 AM
---------------	--------------	--------------------

ADDED FEATURES

BEVERAGE STATION	DECK 11, MID	24 HOURS
EYE SCREAM	DECK 11, MID	11:00 AM - 12:00 AM
ROOM SERVICE	DIAL 0	CLOSES AT 1:30 AM
VANELLOPE'S SWEETS AND TREATS	DECK 11, AFT	12:00 PM - 10:30 PM

ENTERTAINMENT - LOUNGES - BARS

Adults must be 21 and older to consume alcoholic beverages.

BON VOYAGE	DECK 3, MID	3:00 PM - 11:00 PM
COVE BAR (18+)	DECK 11, FWD	10:30 AM - 10:30 PM
COVE CAFE (18+)	DECK 11, FWD	7:00 AM - 12:00 AM
CURRENTS (18+)	DECK 13, FWD	2:00 PM - 11:00 PM
D LOUNGE	DECK 4, MID	SHOWTIMES
DISTRICT LOUNGE (18+ AFTER 9:00 PM)	DECK 4, AFT	5:00 PM - 2:00 AM
EVOLUTION (18+)	DECK 4, AFT	9:30 PM - 12:00 AM
FROZONE TREATS	DECK 11, MID	1:00 PM - 6:00 PM
MERIDIAN (18+)	DECK 12, AFT	5:00 PM - 12:00 AM
OUTLOOK (18+)	DECK 14, MID	
PINK: WINE AND CHAMPAGNE BAR (18+)	DECK 4, AFT	5:00 PM - 12:00 AM
PUB 687 (18+ AFTER 9:00 PM)	DECK 4, AFT	5:00 PM - 12:00 AM
SENSES JUICE BAR (18+)	DECK 11, FWD	6:00 AM - 10:00 PM
SKYLINE (18+)	DECK 4, AFT	5:30 PM - 12:00 AM
VISTA CAFE	DECK 4, MID	7:00 AM - 11:00 PM
WAVES	DECK 12, AFT	

CASTAWAY CAY BARS

CONCHED OUT BAR	CASTAWAY CAY	9:30 AM - 4:00 PM
CASTAWAY AIR BAR	CASTAWAY CAY	9:30 AM - 3:30 PM
HEADS UP BAR	CASTAWAY CAY	9:30 AM - 3:30 PM
SAND BAR	CASTAWAY CAY	9:30 AM - 3:30 PM
SUMMERTIME FREEZE	CASTAWAY CAY	9:00 AM - 3:30 PM

Public Health Advisory: Consuming raw or under-cooked meats, poultry, seafood, shellfish, or eggs may increase your risk for food borne illness, especially if you have certain medical condition.

IMPORTANT NUMBERS

Fire/Security: 7-3001
Medical Emergency: 7-3000
Health Center: 7-1923

All Ashore: Approx. 8:30 am
All Aboard: 4:45 pm